

MATCHLINE STA. 19+00.00
SEE SHEET 02 OF 07

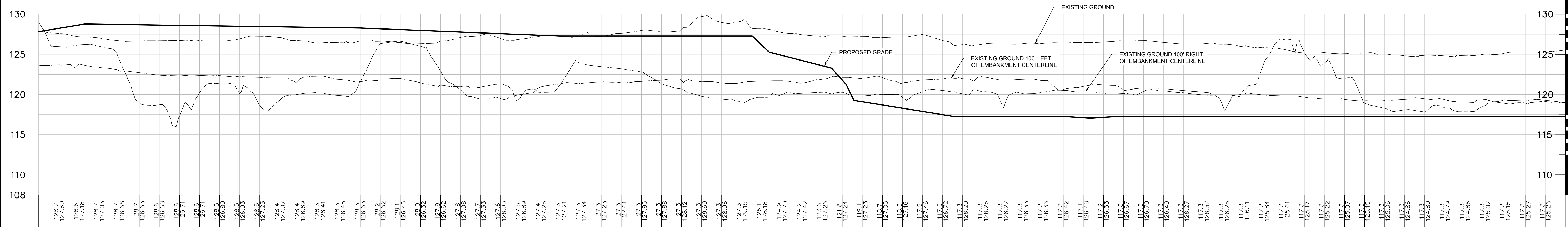
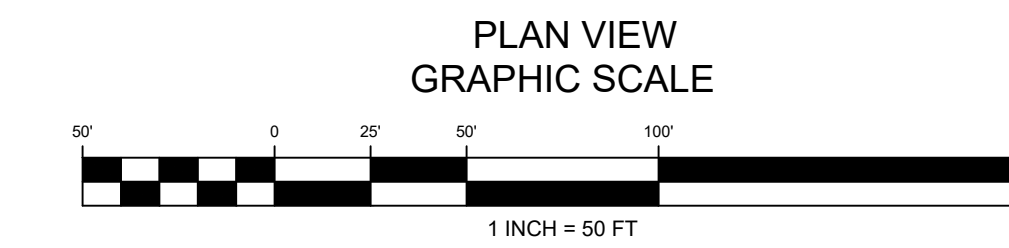

CENTERLINE EMBANKMENT
(STA. 0+00.00 TO 19+00.00)

H: 1" = 50'
V: 1" = 5'

PROFILE VIEW LEGEND

- PR. CENTERLINE PROFILE
- EX. GRADE 100' LEFT OF EMBANKMENT CENTERLINE
- EX. GRADE 100' RIGHT OF EMBANKMENT CENTERLINE
- EX. GRADE AT CENTERLINE

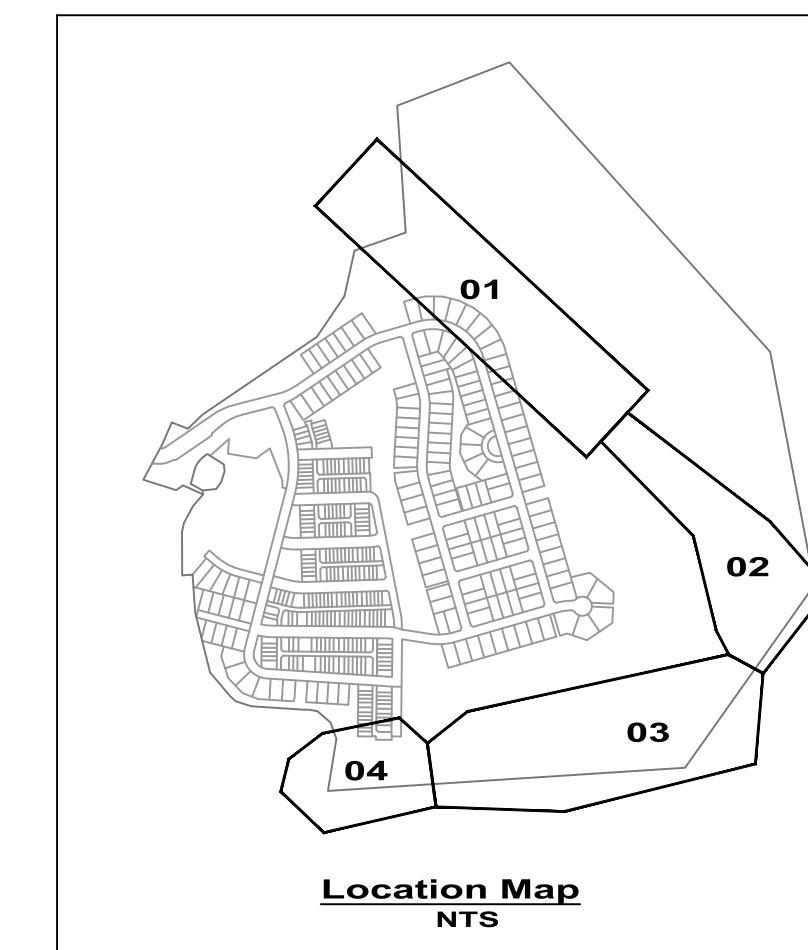
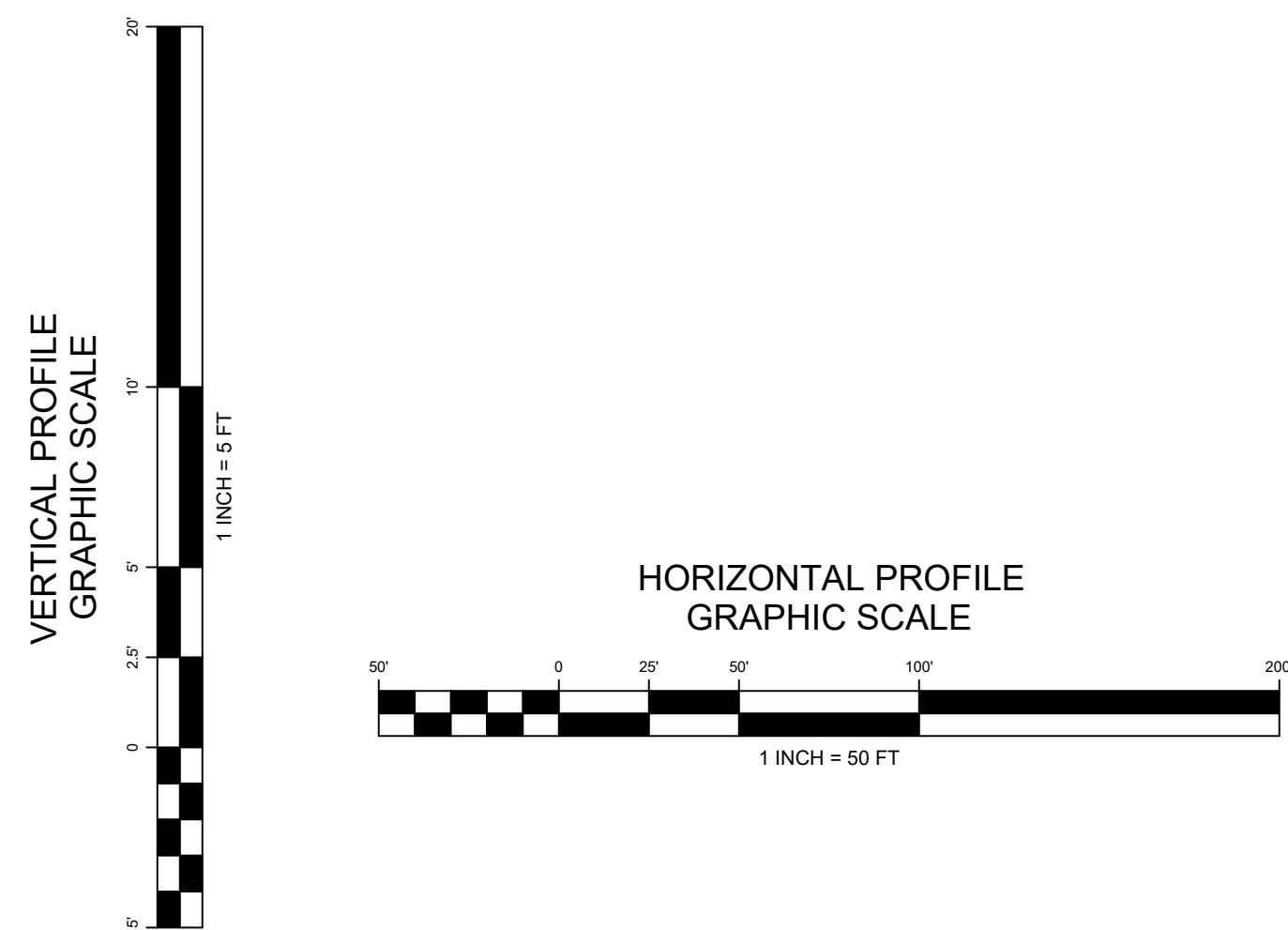

PROFESSIONAL CERTIFICATION
I hereby certify that these documents were prepared or approved by me, and that I am a duly licensed professional engineer under the laws of the State of Maryland, License No. 22113, Expiration Date: 9/10/19.

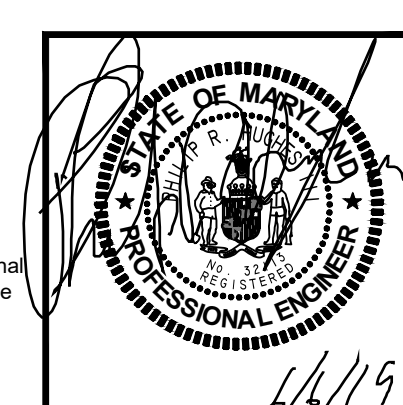

CALL "MISS UTILITY" AT 1-800-257-7777 48 Hours Before Start Of Construction

REVISION	DATE	REVISION	DATE	REVISION	DATE

Applicant:
CS PATUXENT GREENS, LLC.
6290 MONTROSE ROAD
ROCKVILLE, MD 20852
PHONE: 301-692-4000
CONTACT: ALAN COHEN

PATUXENT GREENS
PARCEL A, NLP 126 P.59
L.6008 F.266
ELECTION DISTRICT No. 10
CITY OF LAUREL, PRINCE GEORGE'S COUNTY, MARYLAND

RODGERS CONSULTING
1101 Mercantile Lane, Suite 280 Largo, Maryland 20774
Ph: 301.948.4700 Fx: 301.948.6256 www.rodgers.com

BY	DATE
BASE DATA	CADD FEB 2018
DESIGNED	DKM AUG 2018
DRAWN	DKM AUG 2018
REVIEWED	PRH SEPT 2018
RODGERS CONTACT: Philip R. Hughes III	
RELEASE FOR <input type="checkbox"/>	
BY: _____	DATE: _____

Exhibit:
Compensatory Storage Embankment Profile
Sta 0+00 To 19+00

SCALE:	1"=50'
JOB No:	1262A
DATE:	SEPT 2018
SHEET No:	01 of 07

PRELIMINARY NOT FOR CONSTRUCTION

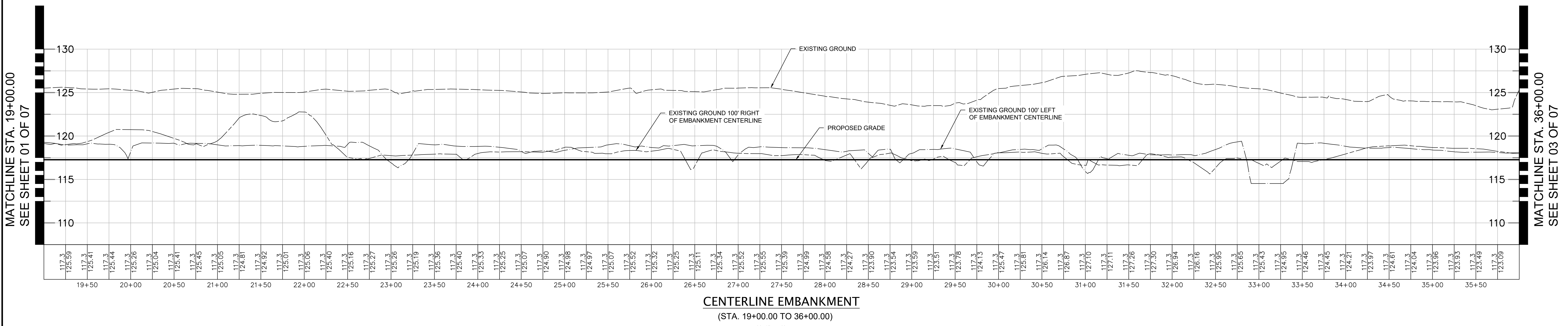
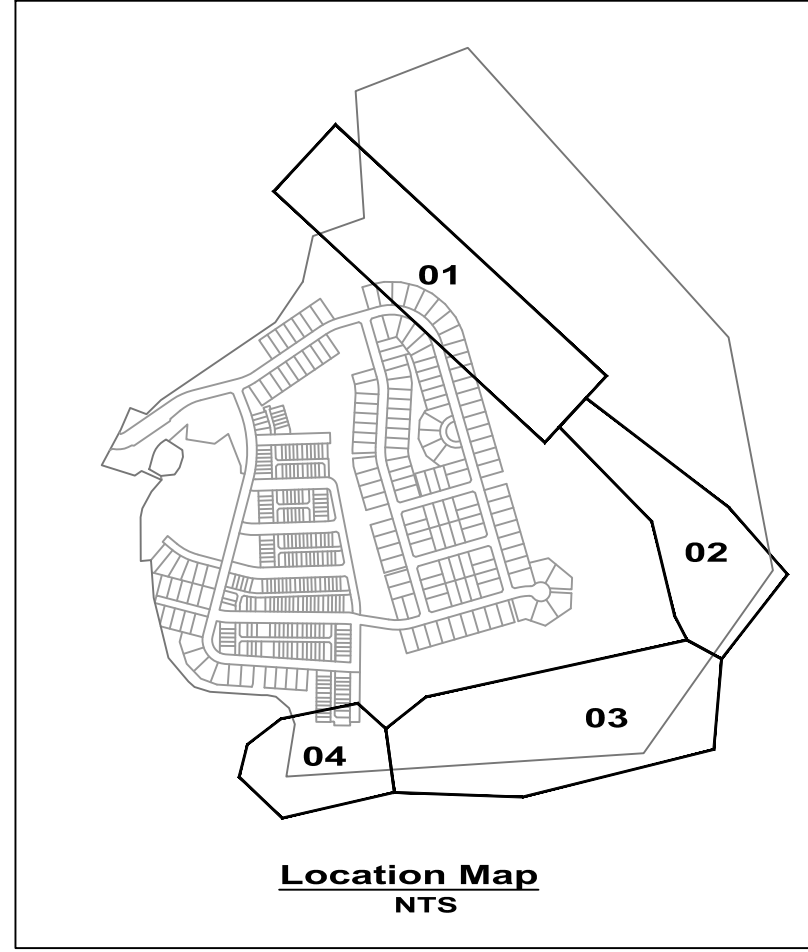
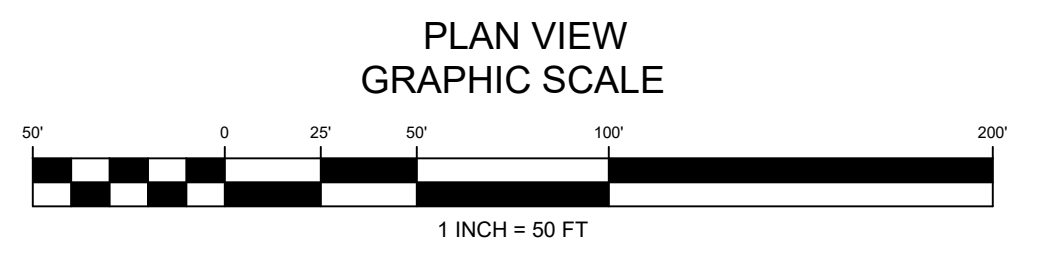
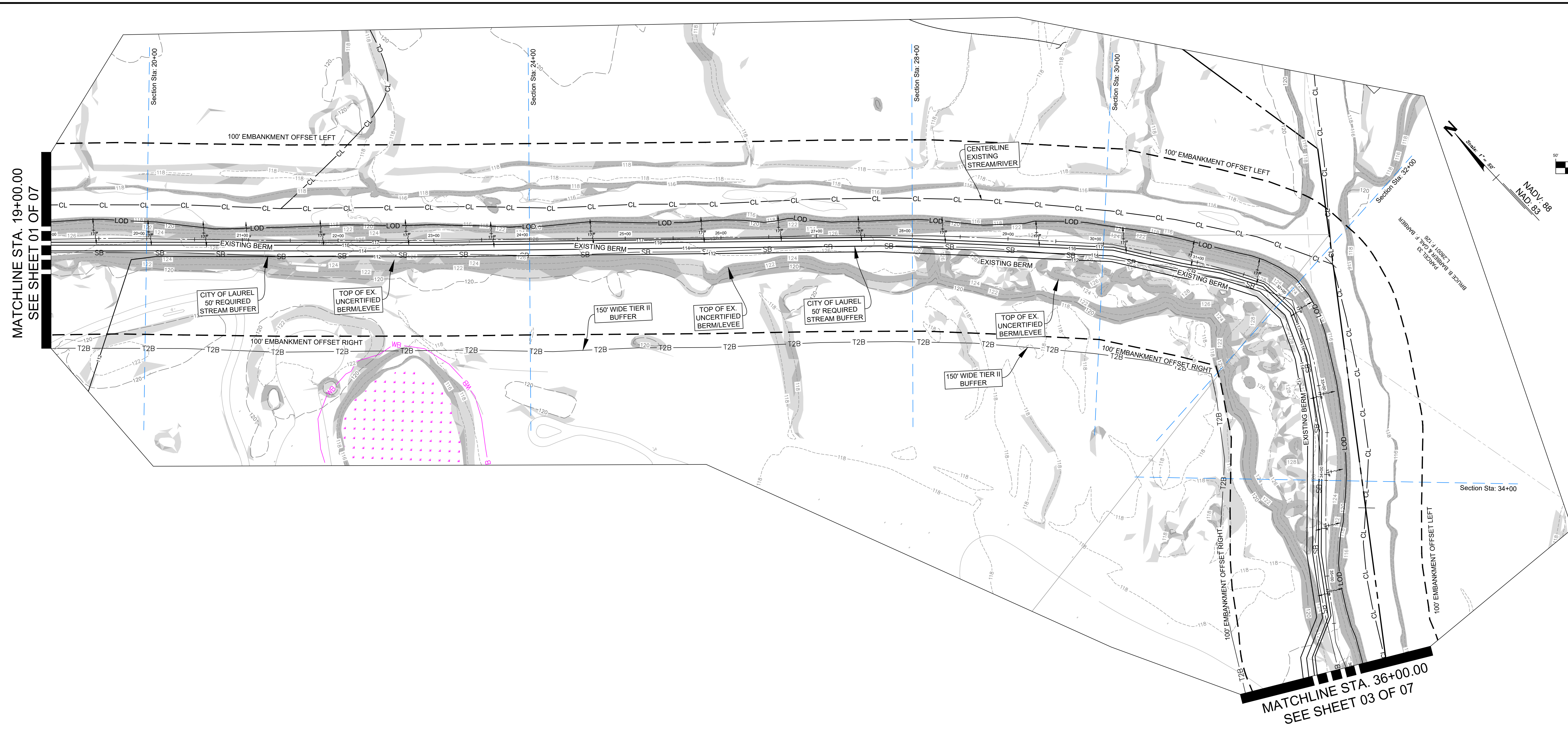

CENTERLINE EMBANKMENT
(STA. 19+00.00 TO 36+00.00)
H: 1" = 50'
V: 1" = 5'

PROFILE VIEW LEGEND	
	PR. CENTERLINE PROFILE
	EX. GRADE 100' LEFT OF EMBANKMENT CENTERLINE
	EX. GRADE 100' RIGHT OF EMBANKMENT CENTERLINE
	EX. GRADE AT CENTERLINE

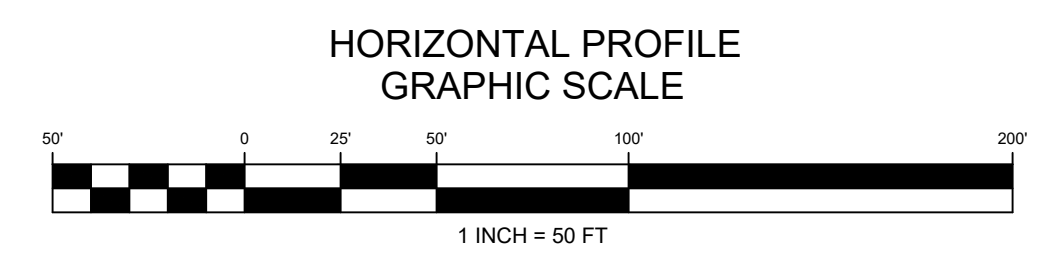

CALL "MISS UTILITY" AT
1-800-257-7777
48 Hours Before Start Of Construction

REVISION	DATE	REVISION	DATE	REVISION	DATE

Applicant:
CS PATUXENT GREENS, LLC.
6290 MONTROSE ROAD
ROCKVILLE, MD 20852
PHONE: 301-692-4000
CONTACT: ALAN COHEN

PATUXENT GREENS
PARCEL A, NLP 126 P.59
L.6008 F.266
ELECTION DISTRICT No. 10
CITY OF LAUREL, PRINCE GEORGE'S COUNTY, MARYLAND

RODGERS CONSULTING
1101 Mercantile Lane, Suite 280 Largo, Maryland 20774
Ph: 301.948.4700 Fx: 301.948.6256 www.rodgers.com

BY	DATE
BASE DATA	CADD FEB 2018
DESIGNED	DKM AUG 2018
DRAWN	DKM AUG 2018
REVIEWED	PRH SEPT 2018
RODGERS CONTACT: Philip R. Hughes III	
RELEASE FOR <input type="checkbox"/>	
BY: _____	DATE: _____

PROFESSIONAL CERTIFICATION
I hereby certify that these documents were prepared or approved by me, and that I am a duly licensed professional engineer under the laws of the State of Maryland, License No. 22113, Expiration Date: 9/19/19.

6/6/19

Exhibit:
Compensatory Storage Embankment Profile
Sta 19+00 To 36+00

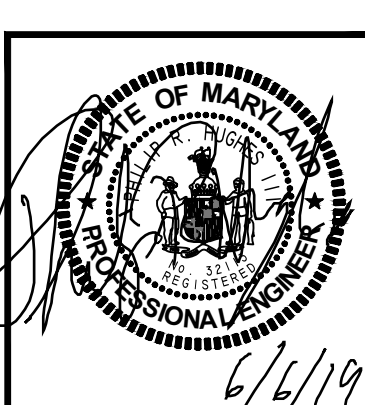

SCALE:	1"=50'
JOB No.:	1262A
DATE:	SEPT 2018
SHEET No.:	02 of 07

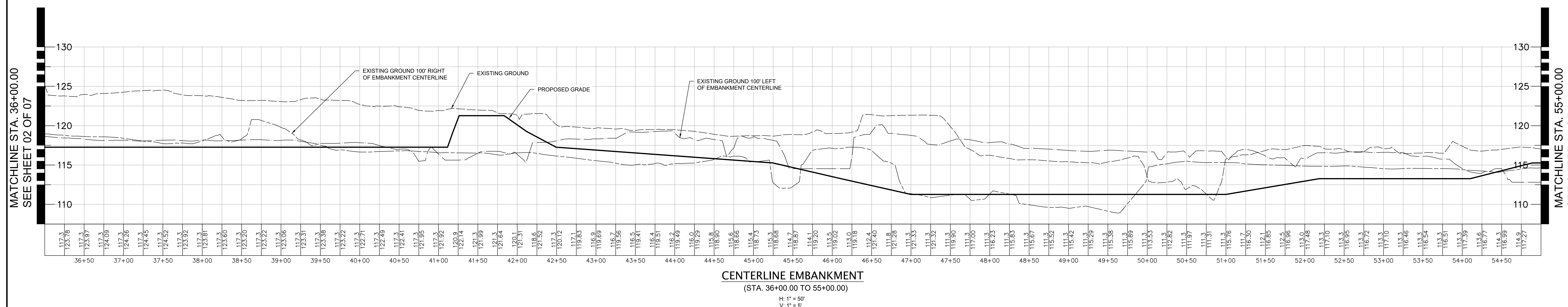
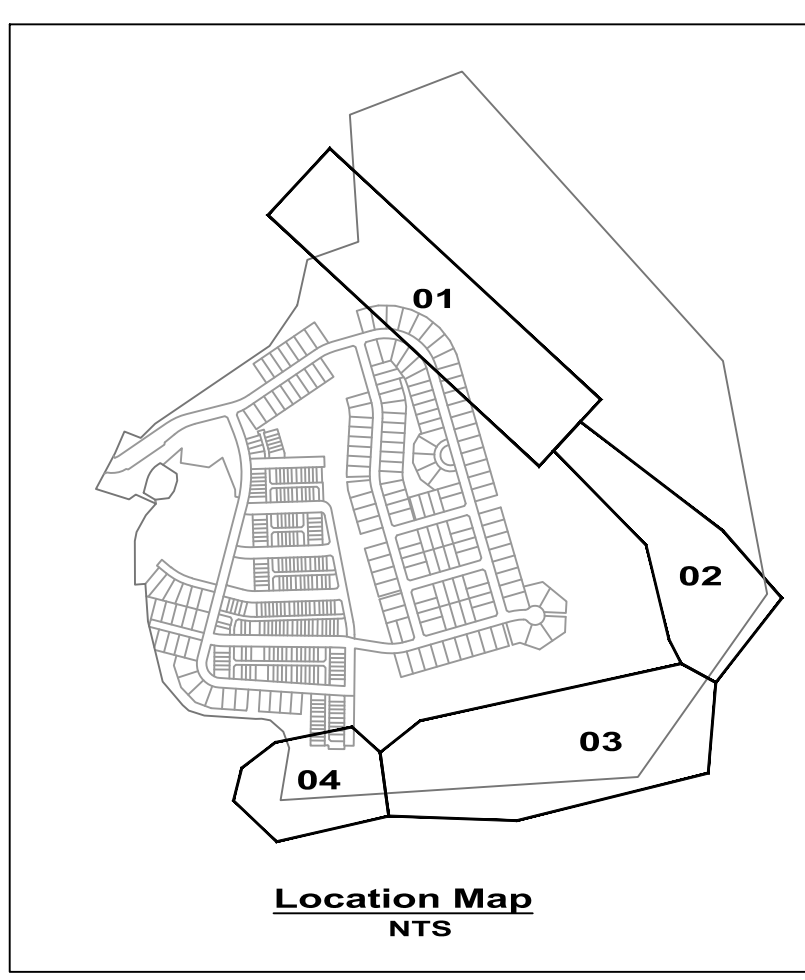
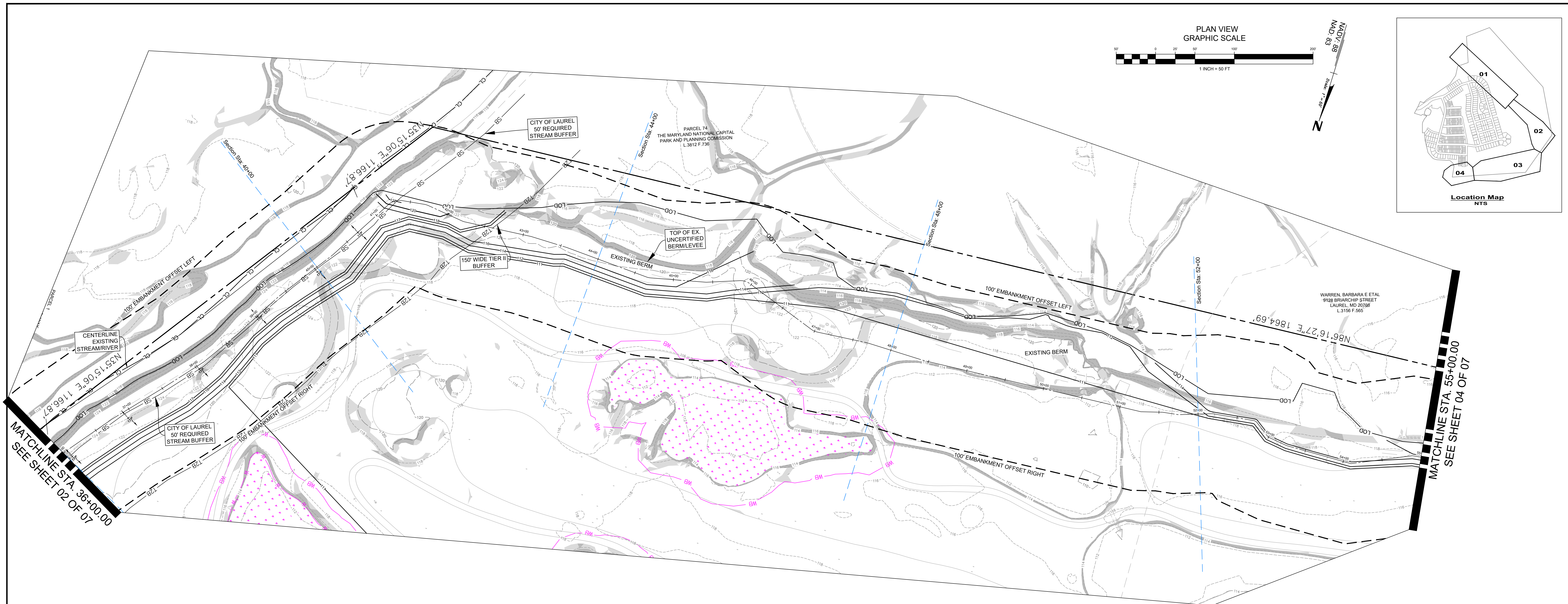

CENTERLINE EMBANKMENT
(STA. 36+00.00 TO 55+00.00)

H: 1" = 50'
V: 1" = 5'

PROFILE VIEW LEGEND

	PR. CENTERLINE PROFILE
	EX. GRADE 100' LEFT OF EMBANKMENT CENTERLINE
	EX. GRADE 100' RIGHT OF EMBANKMENT CENTERLINE
	EX. GRADE AT CENTERLINE

CALL "MISS UTILITY" AT
1-800-257-7777
48 Hours Before Start Of Construction

REVISION	DATE	REVISION	DATE	REVISION	DATE

Applicant:
CS PATUXENT GREENS, LLC.
6290 MONTROSE ROAD
ROCKVILLE, MD 20852
PHONE: 301-692-4000
CONTACT: ALAN COHEN

PATUXENT GREENS
PARCEL A, NLP 126 P.59
L 6008 F.266
ELECTION DISTRICT No. 10
CITY OF LAUREL, PRINCE GEORGE'S COUNTY, MARYLAND

RODGERS CONSULTING
1101 Mercantile Lane, Suite 280 Largo, Maryland 20774
Ph: 301.948.4700 Fx: 301.948.6256 www.rodgers.com

BY	DATE
BASE DATA	CADD FEB 2018
DESIGNED	DKM AUG 2018
DRAWN	DKM AUG 2018
REVIEWED	PRH SEPT 2018
RODGERS CONTACT: Philip R. Hughes III	
RELEASE FOR	
BY: _____	DATE: _____

PROFESSIONAL CERTIFICATION
I hereby certify that these documents were prepared or approved by me, and that I am a duly licensed professional engineer under the laws of the State of Maryland, License No. 22113, Expiration Date: 9/10/19.

Exhibit:
Compensatory Storage Embankment Profile
Sta 36+00 To 55+00

SCALE: 1"=50'
JOB No. 1262A
DATE: SEPT 2018
SHEET No. 03 of 07

PRELIMINARY NOT FOR CONSTRUCTION

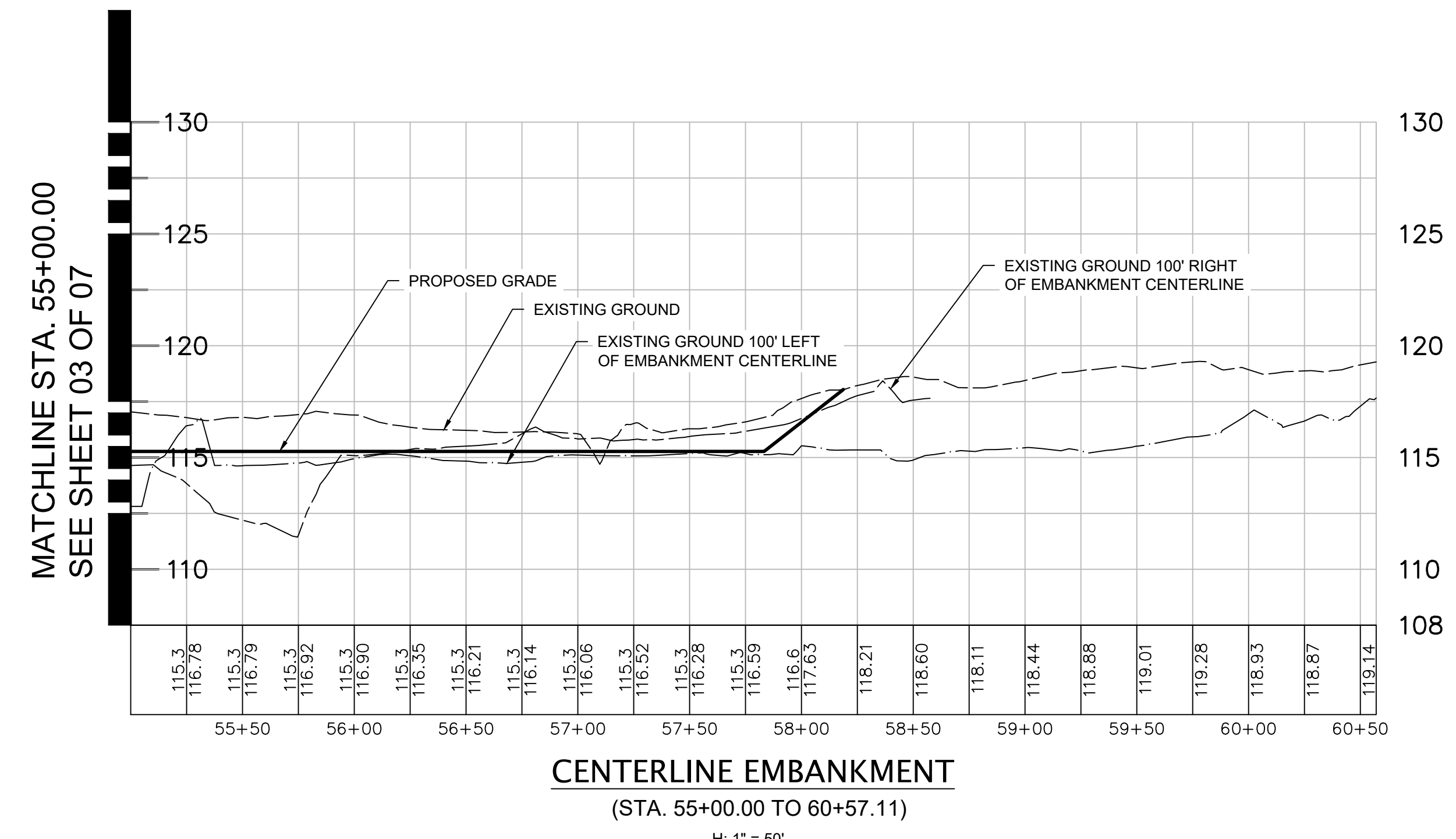
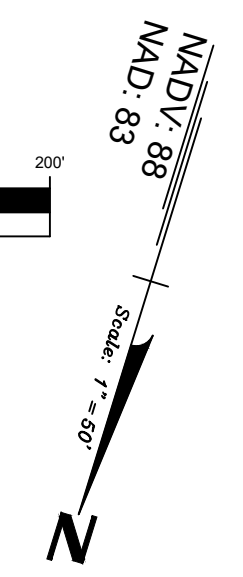
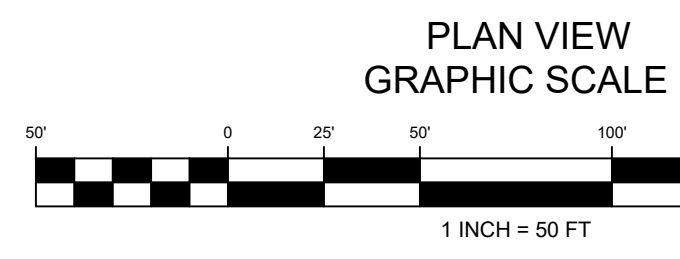
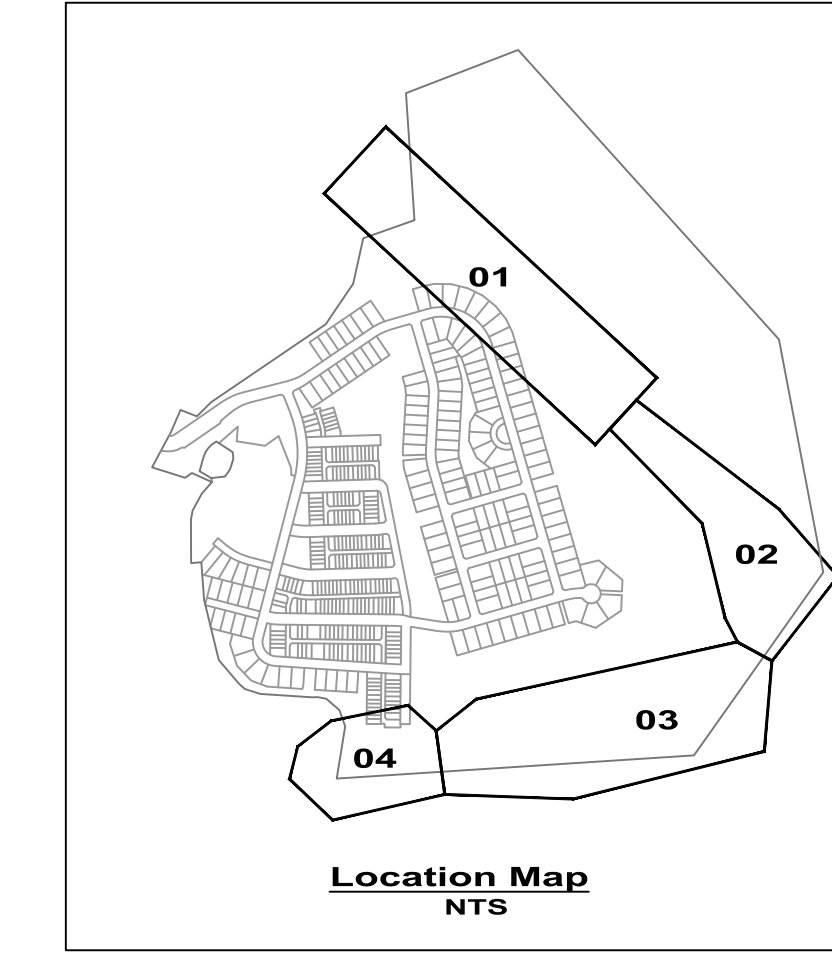
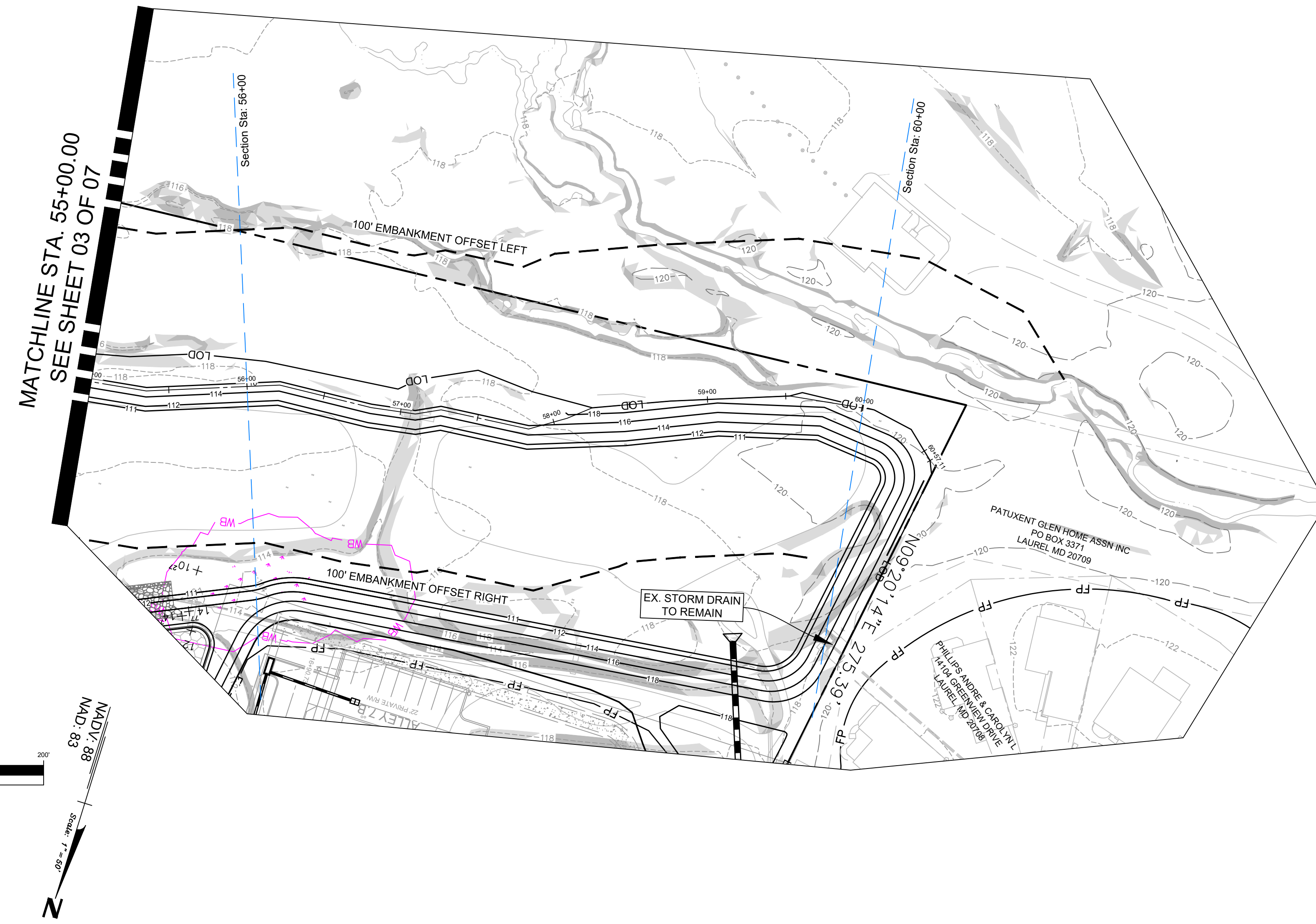

CENTERLINE EMBANKMENT
(STA. 55+00.00 TO 60+57.11)

H: 1" = 50'
V: 1" = 5'

PROFILE VIEW LEGEND	
	PR. CENTERLINE PROFILE
	EX. GRADE 100' LEFT OF EMBANKMENT CENTERLINE
	EX. GRADE 100' RIGHT OF EMBANKMENT CENTERLINE
	EX. GRADE AT CENTERLINE

CALL "MISS UTILITY" AT
1-800-257-7777
48 Hours Before Start Of Construction

REVISION	DATE	REVISION	DATE	REVISION	DATE

Applicant:
CS PATUXENT GREENS, LLC.
6290 MONTROSE ROAD
ROCKVILLE, MD 20852
PHONE: 301-692-4000
CONTACT: ALAN COHEN

PATUXENT GREENS

PARCEL A, NLP 126 P.59
L 6008 F.266
ELECTION DISTRICT No. 10
CITY OF LAUREL, PRINCE GEORGE'S COUNTY, MARYLAND

RODGERS CONSULTING

1101 Mercantile Lane, Suite 280 Largo, Maryland 20774
Ph: 301.948.4700 Fx: 301.948.6256 www.rodgers.com

BY	DATE
BASE DATA	CADD FEB 2018
DESIGNED	DKM AUG 2018
DRAWN	DKM AUG 2018
REVIEWED	PRH SEPT 2018
RODGERS CONTACT: Philip R. Hughes III	
RELEASE FOR <input type="checkbox"/>	
BY: _____	DATE: _____

Exhibit:
**Compensatory Storage
Embankment Profile**
Sta 55+00 To 60.57.11

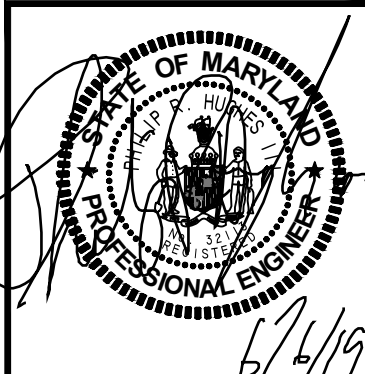

PROFESSIONAL CERTIFICATION
I hereby certify that these documents were prepared or approved by me, and that I am a duly licensed professional engineer under the laws of the State of Maryland, License No. 22113, Expiration Date 9/19/19.

SCALE:	1"=50'
JOB No.	1262A
DATE:	SEPT 2018
SHEET No.	04 of 07

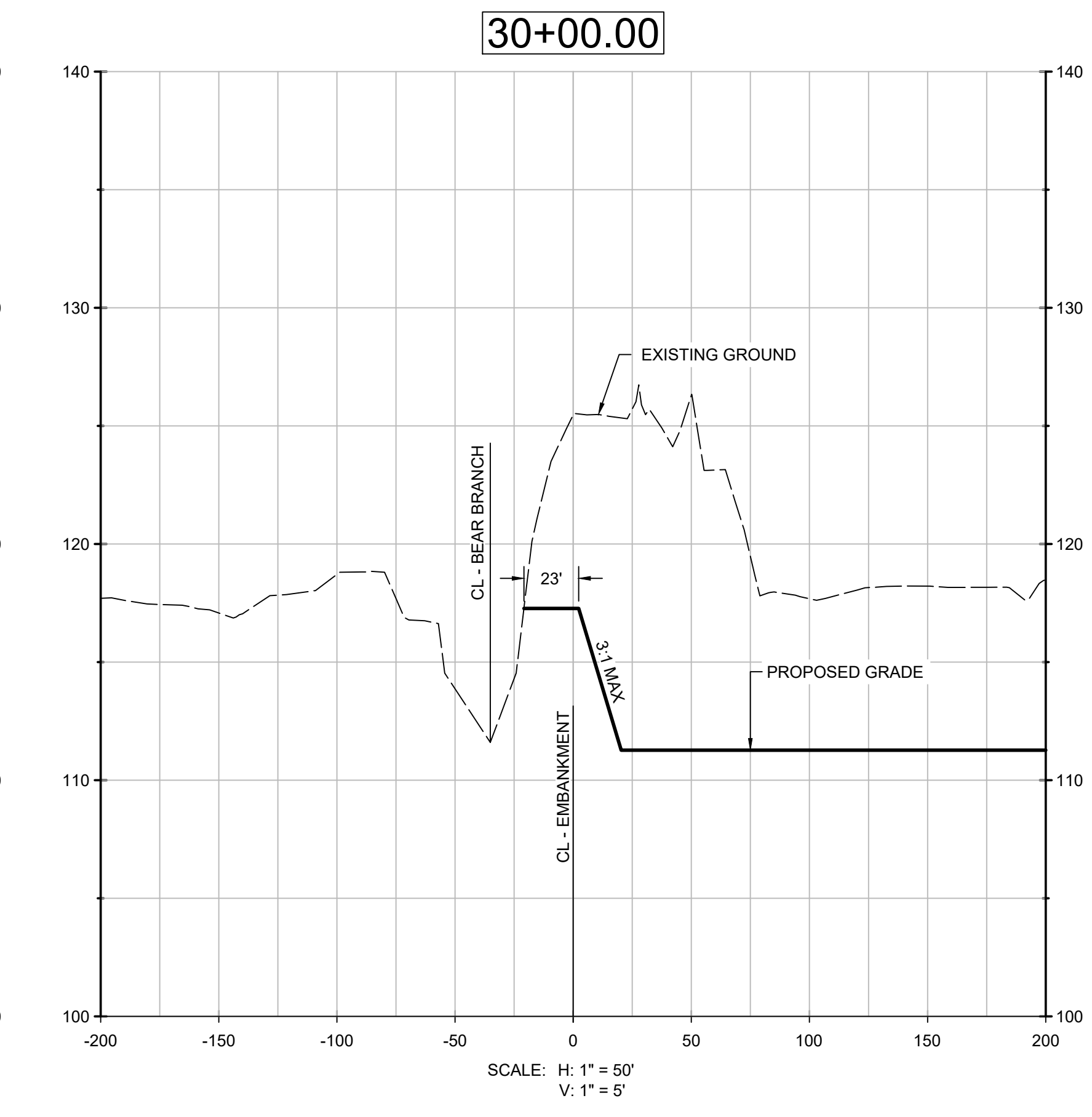
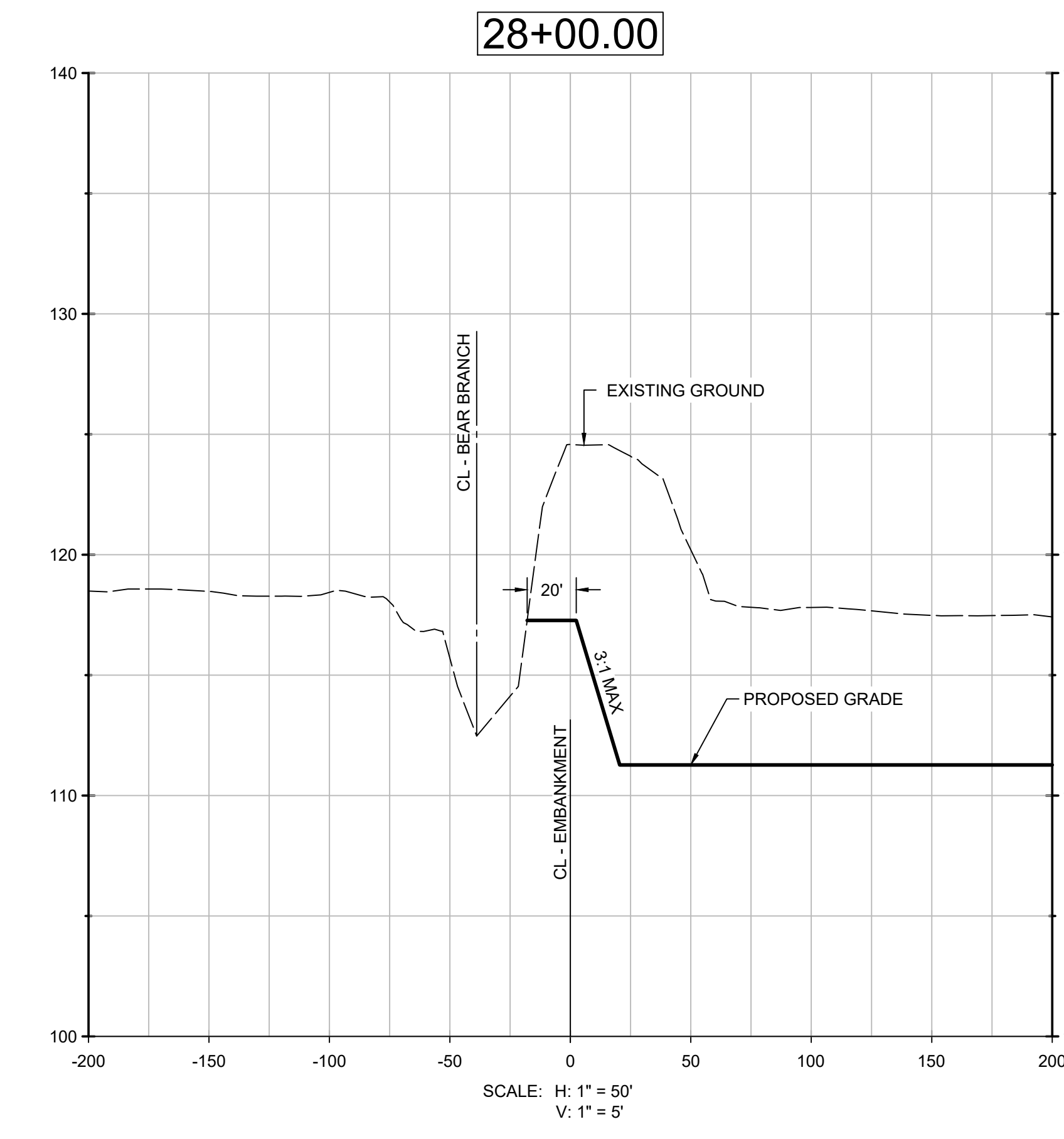
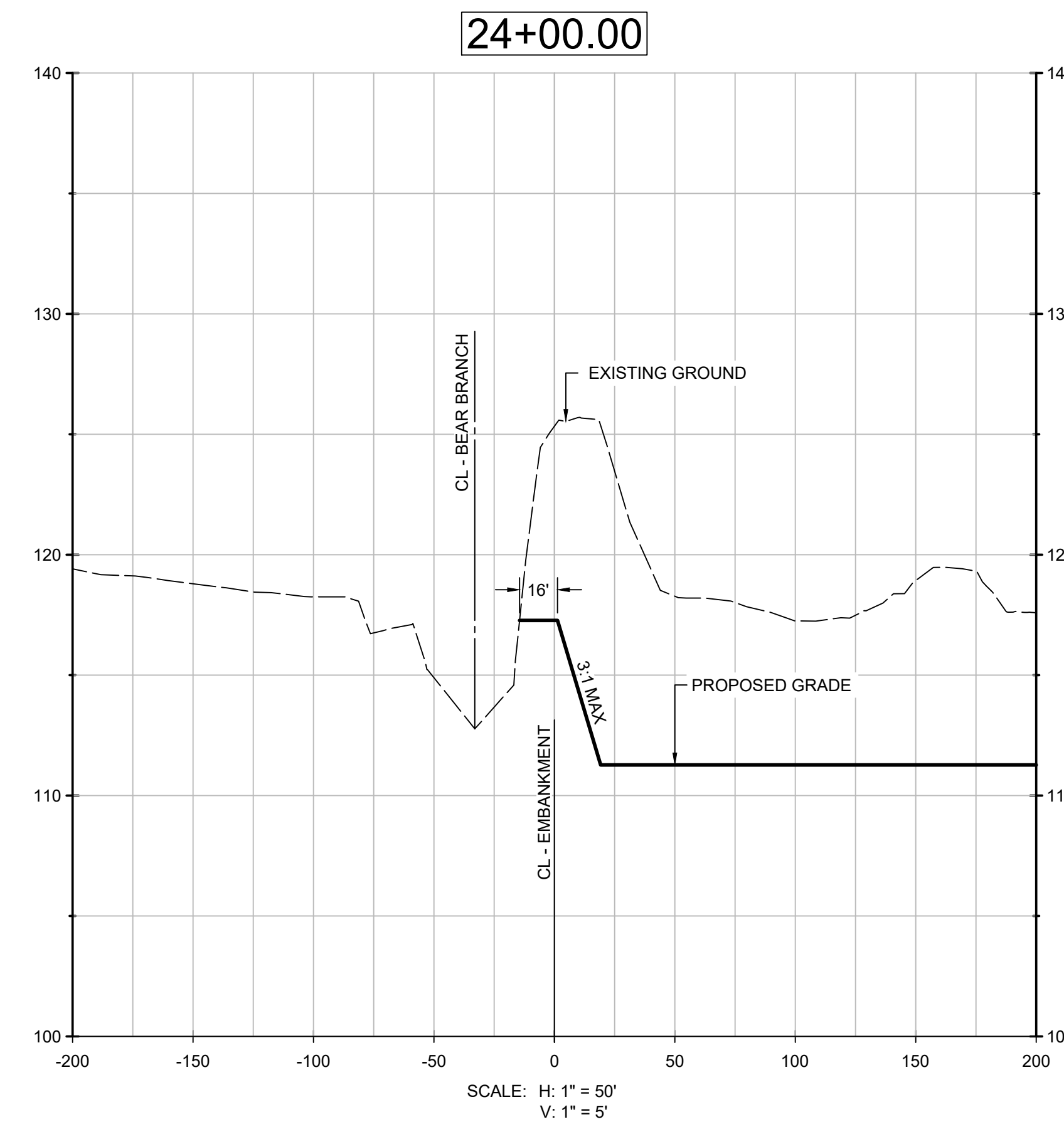
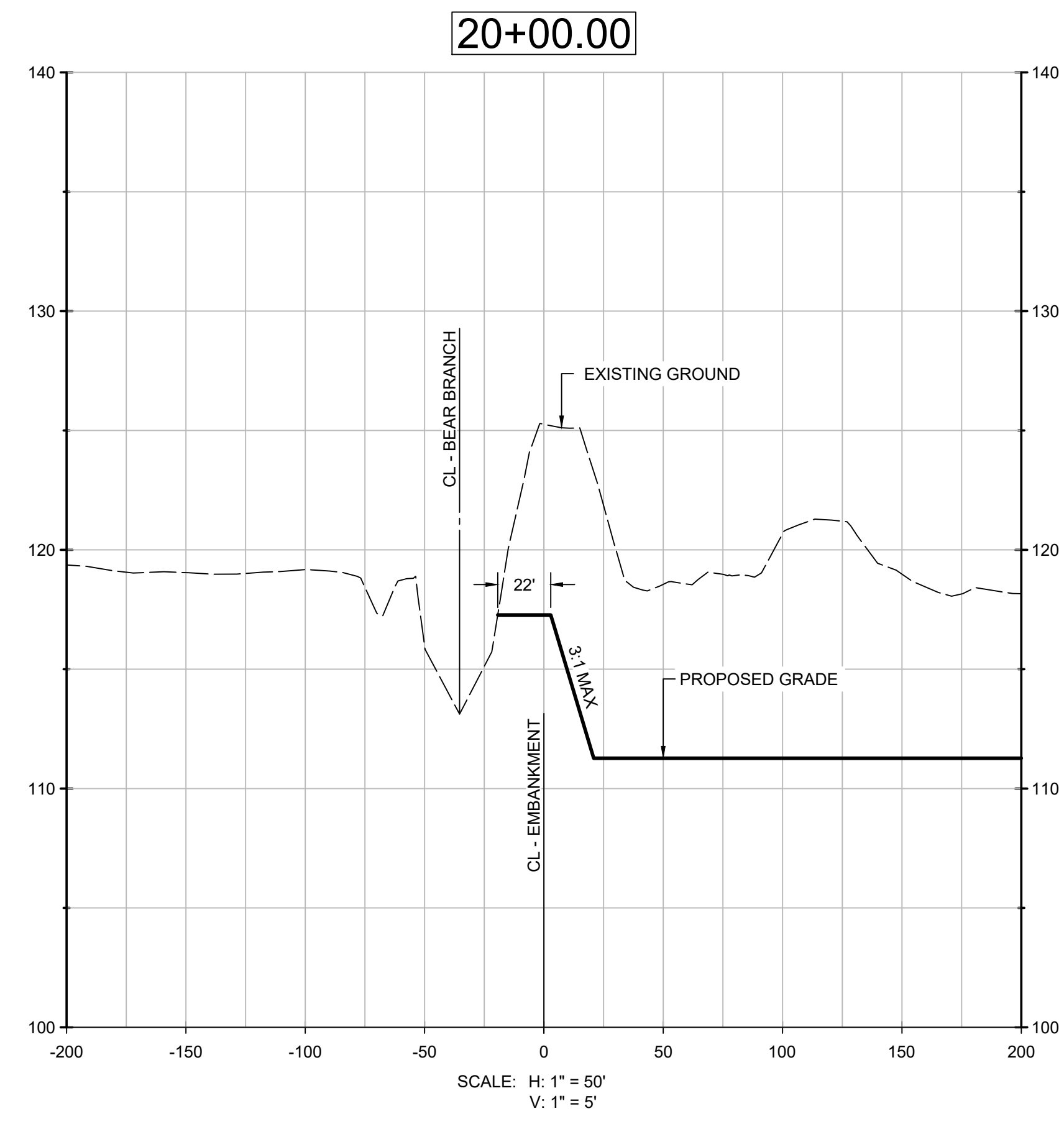
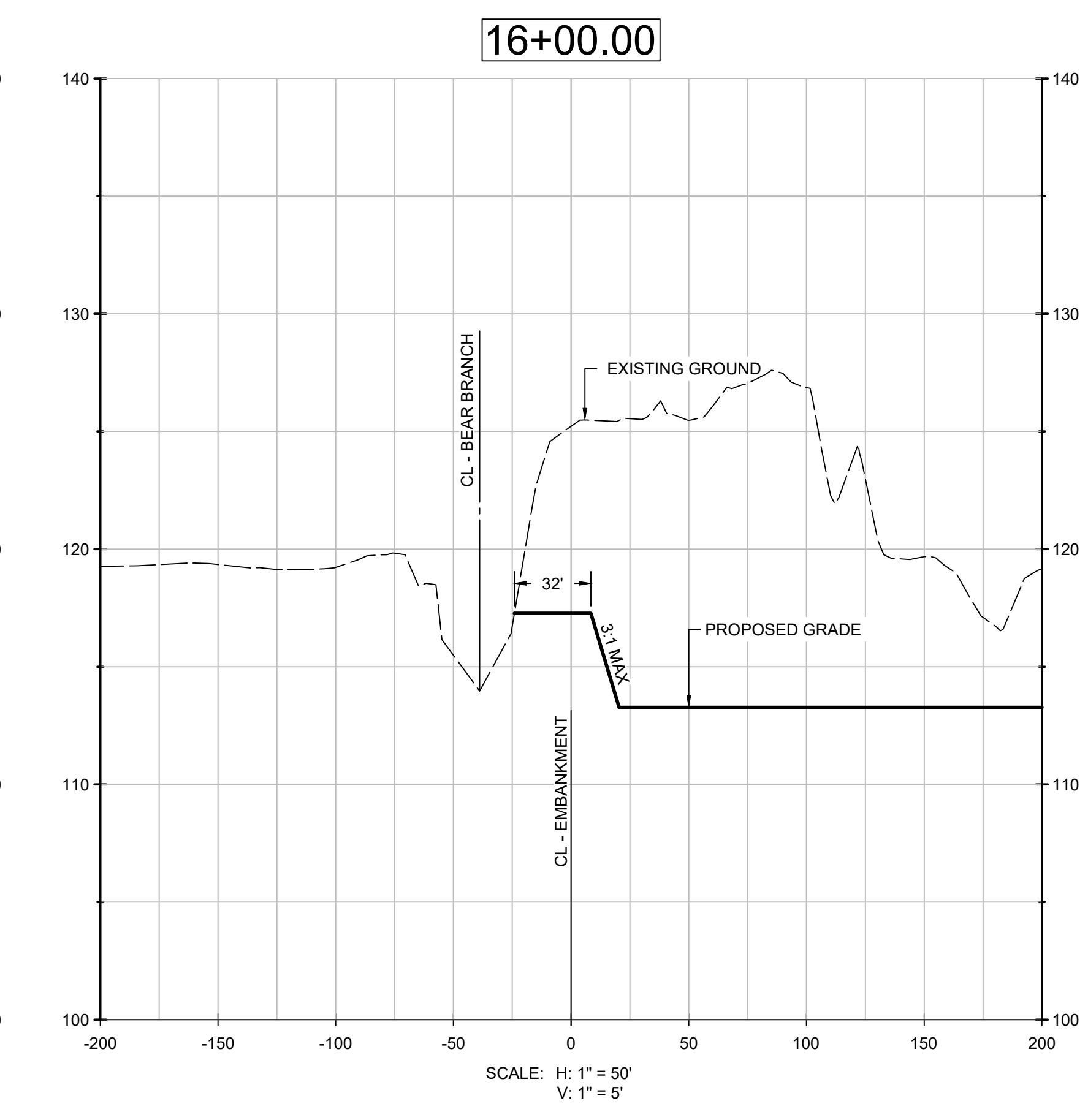
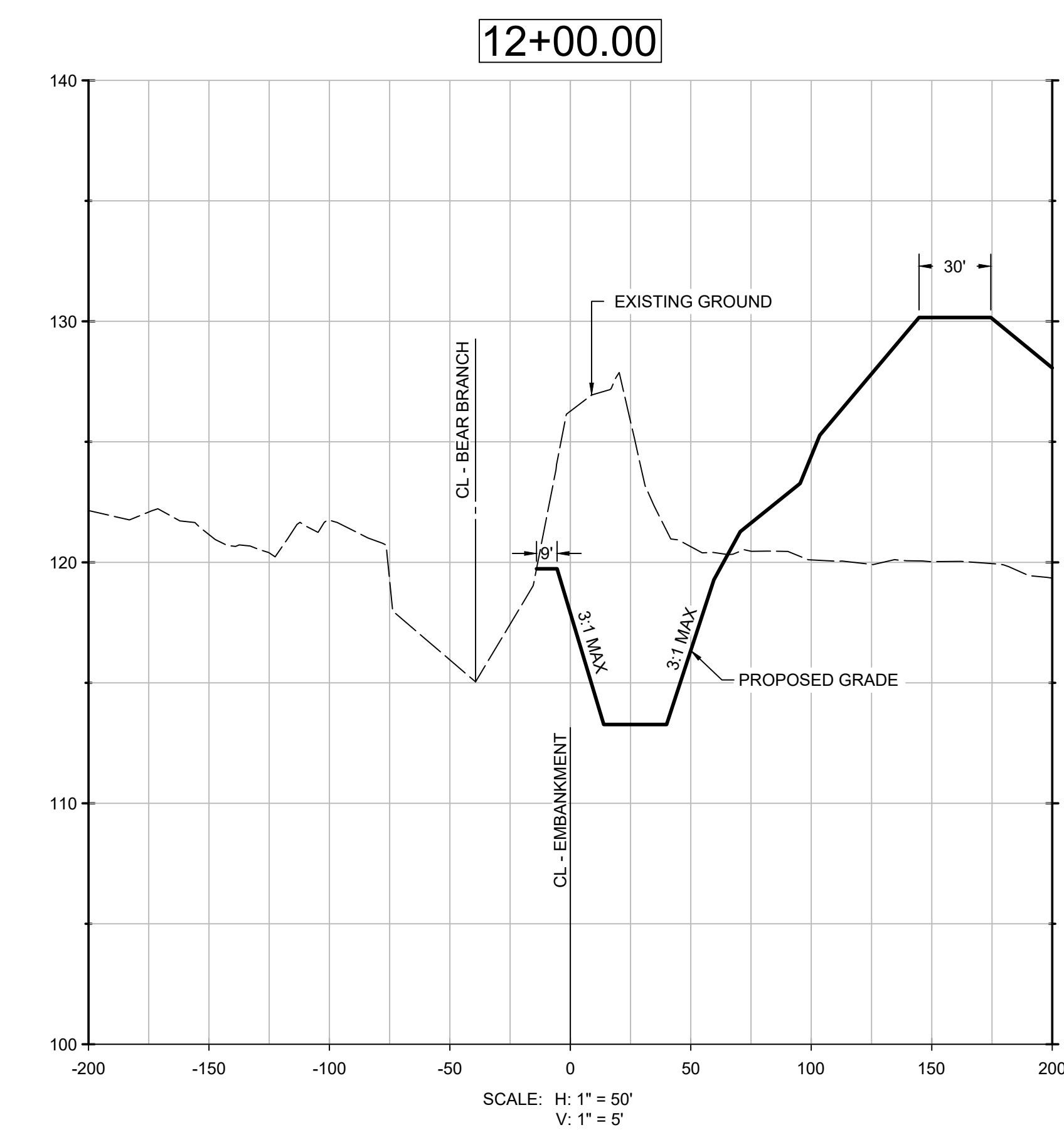
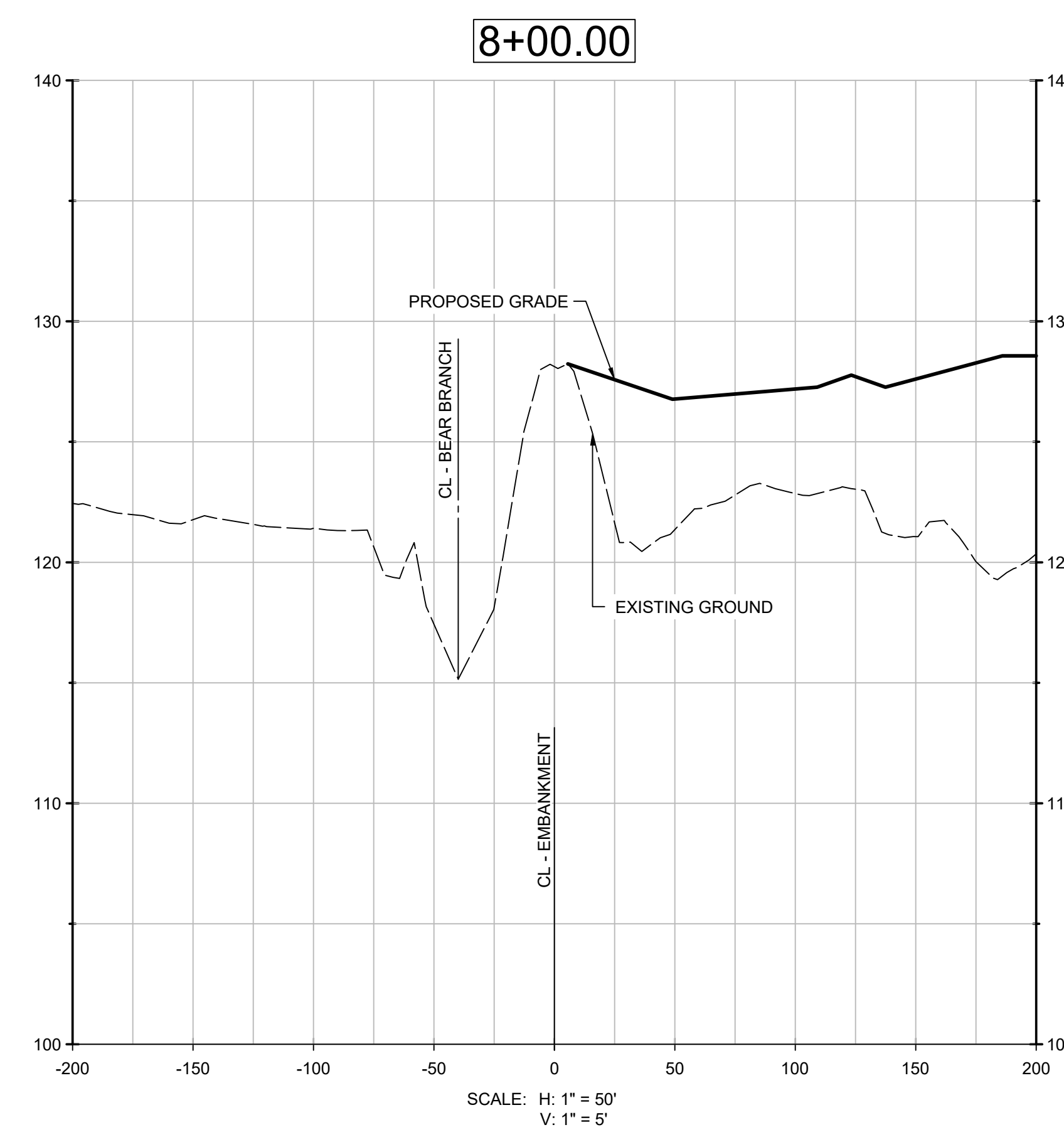
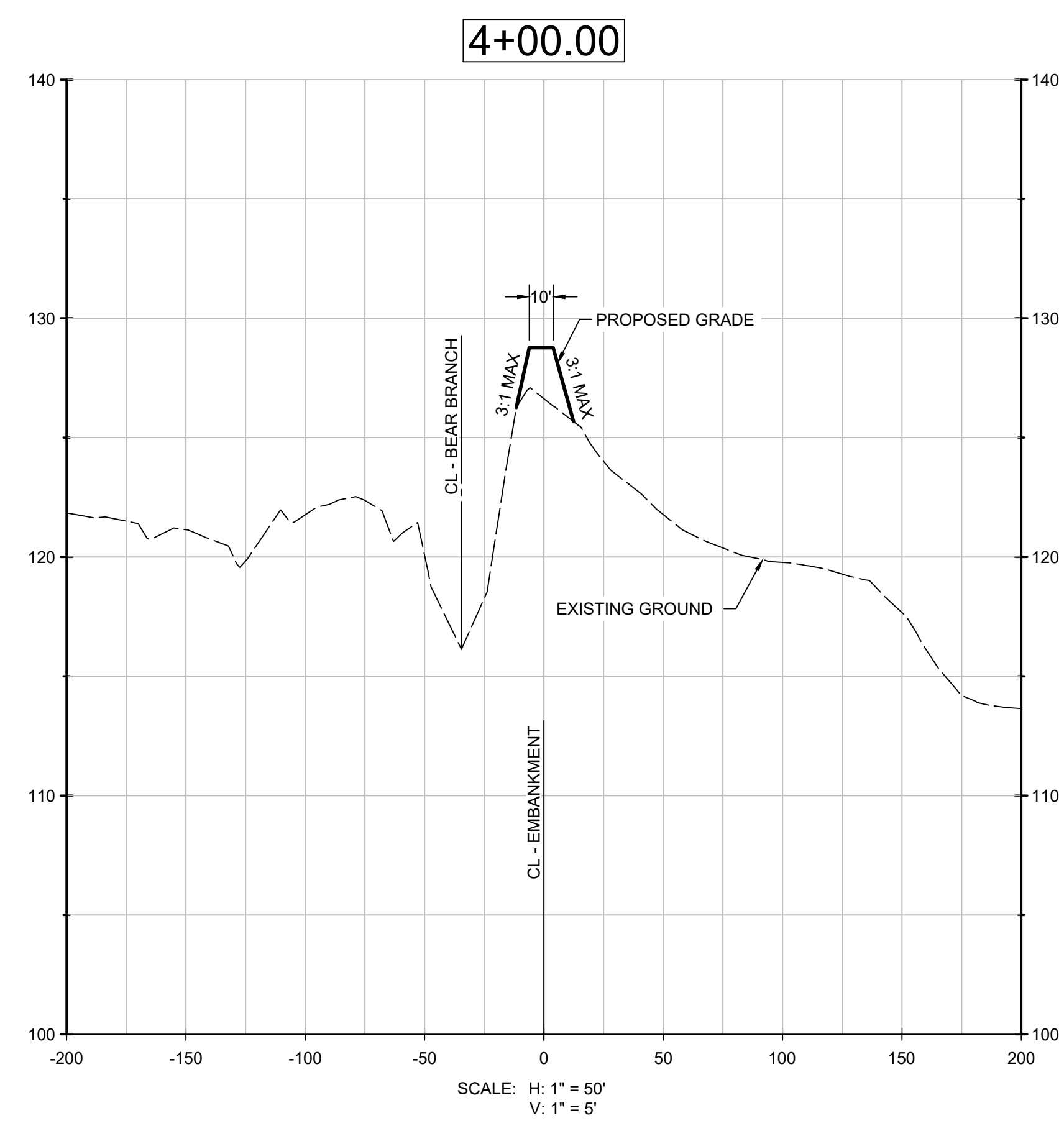

CALL "MISS UTILITY" AT
1-800-257-7777
48 Hours Before Start Of Construction

REVISION	DATE	REVISION	DATE	REVISION	DATE

Applicant:
CS PATUXENT GREENS, LLC.
6290 MONTROSE ROAD
ROCKVILLE, MD 20852
PHONE: 301-692-4000
CONTACT: ALAN COHEN

PATUXENT GREENS
PARCEL A, NLP 126 P.59
L 6008 F.266
ELECTION DISTRICT No. 10
CITY OF LAUREL, PRINCE GEORGE'S COUNTY, MARYLAND

RODGERS CONSULTING
1101 Mercantile Lane, Suite 280 Largo, Maryland 20774
Ph: 301.948.4700 Fx: 301.948.6254 www.rodgers.com

BY	DATE
BASE DATA	CADD FEB 2018
DESIGNED	DKM AUG 2018
DRAWN	DKM AUG 2018
REVIEWED	PRH SEPT 2018
RODGERS CONTACT: Philip R. Hughes III	
RELEASE FOR <input type="checkbox"/>	
BY: _____	DATE: _____

Exhibit:
Compensatory Storage Sections



SCALE	AS SHOWN
JOB No.	1262A
DATE	SEPT 2018
SHEET No.	05 of 07

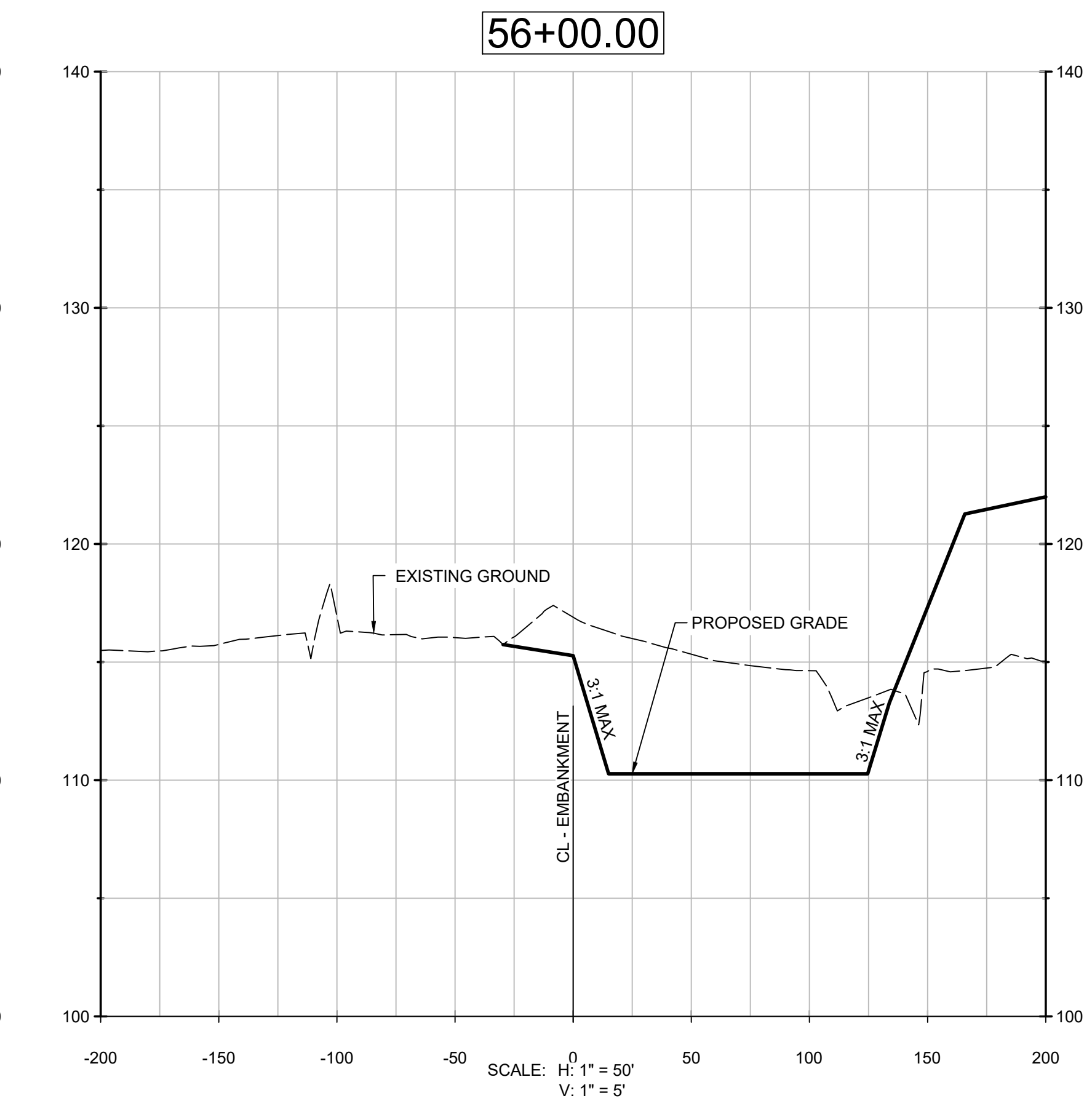
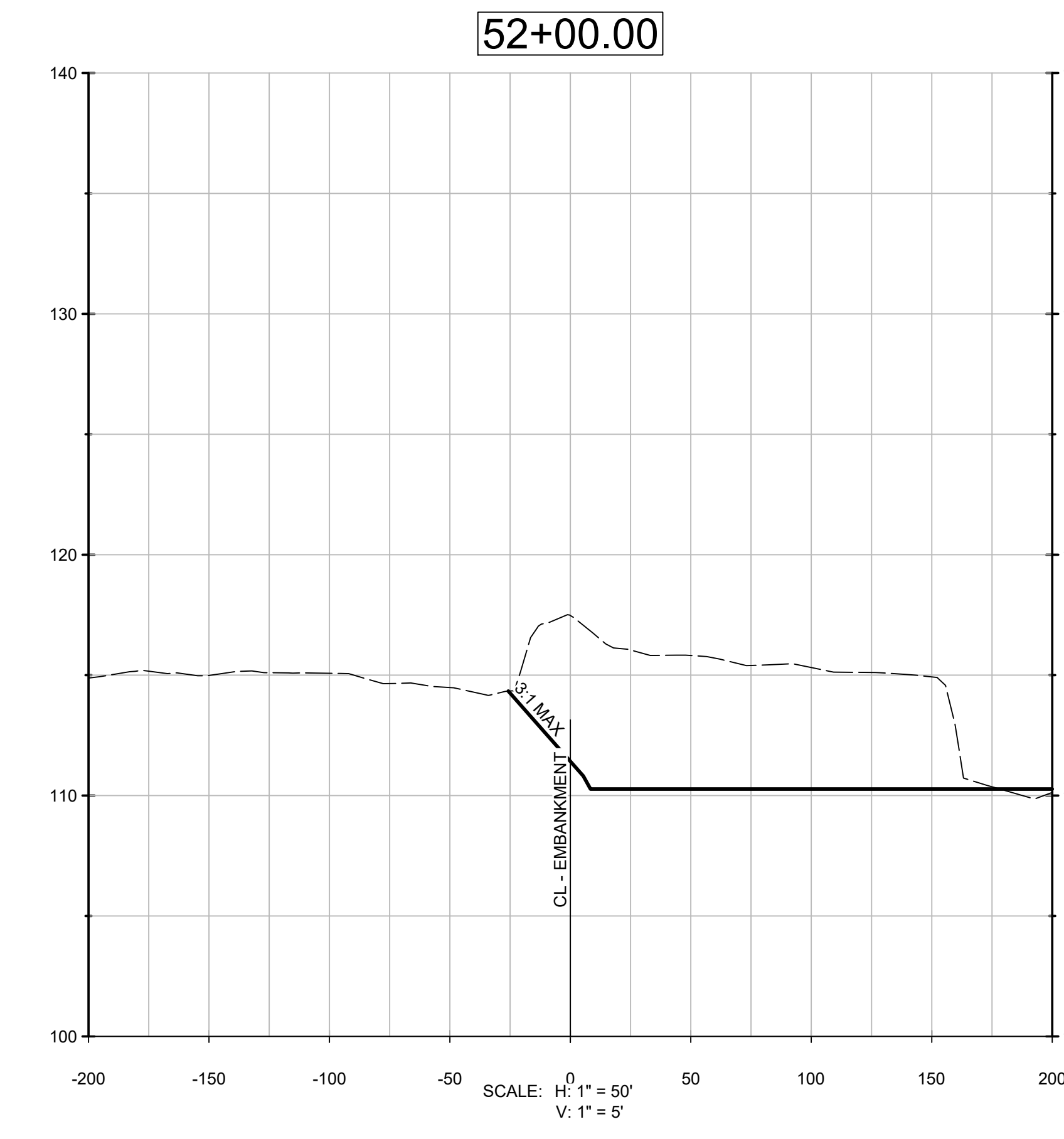
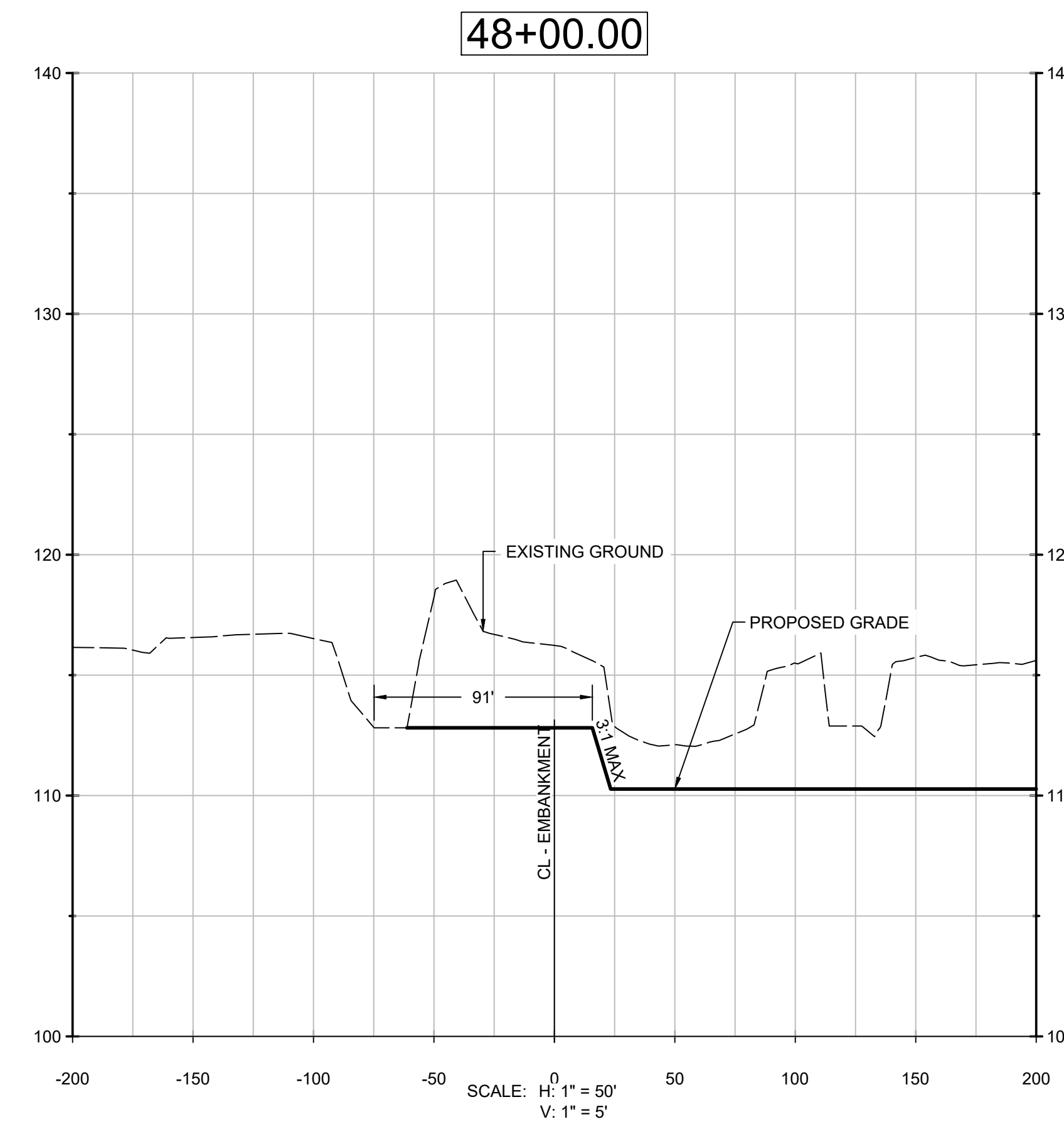
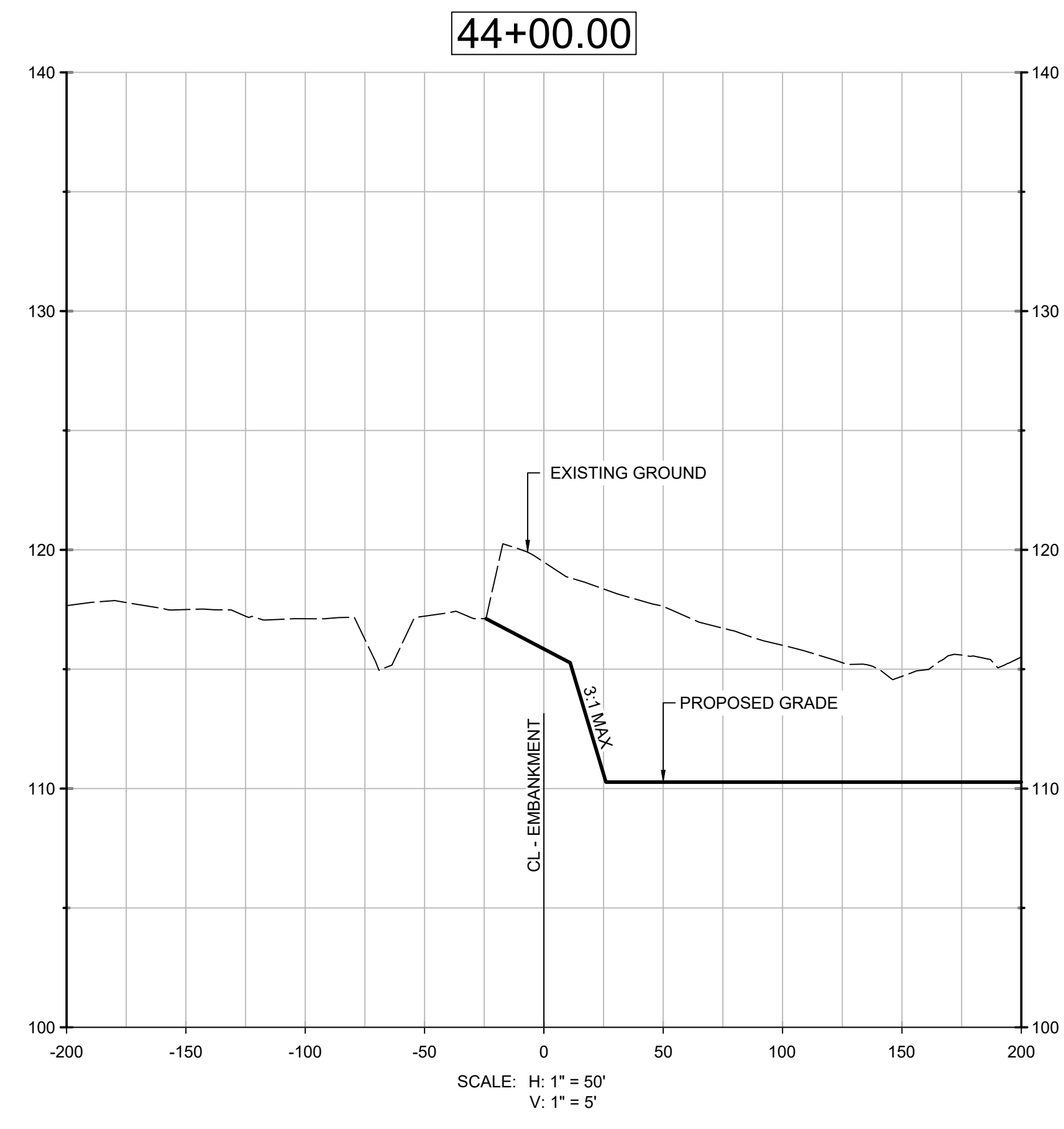
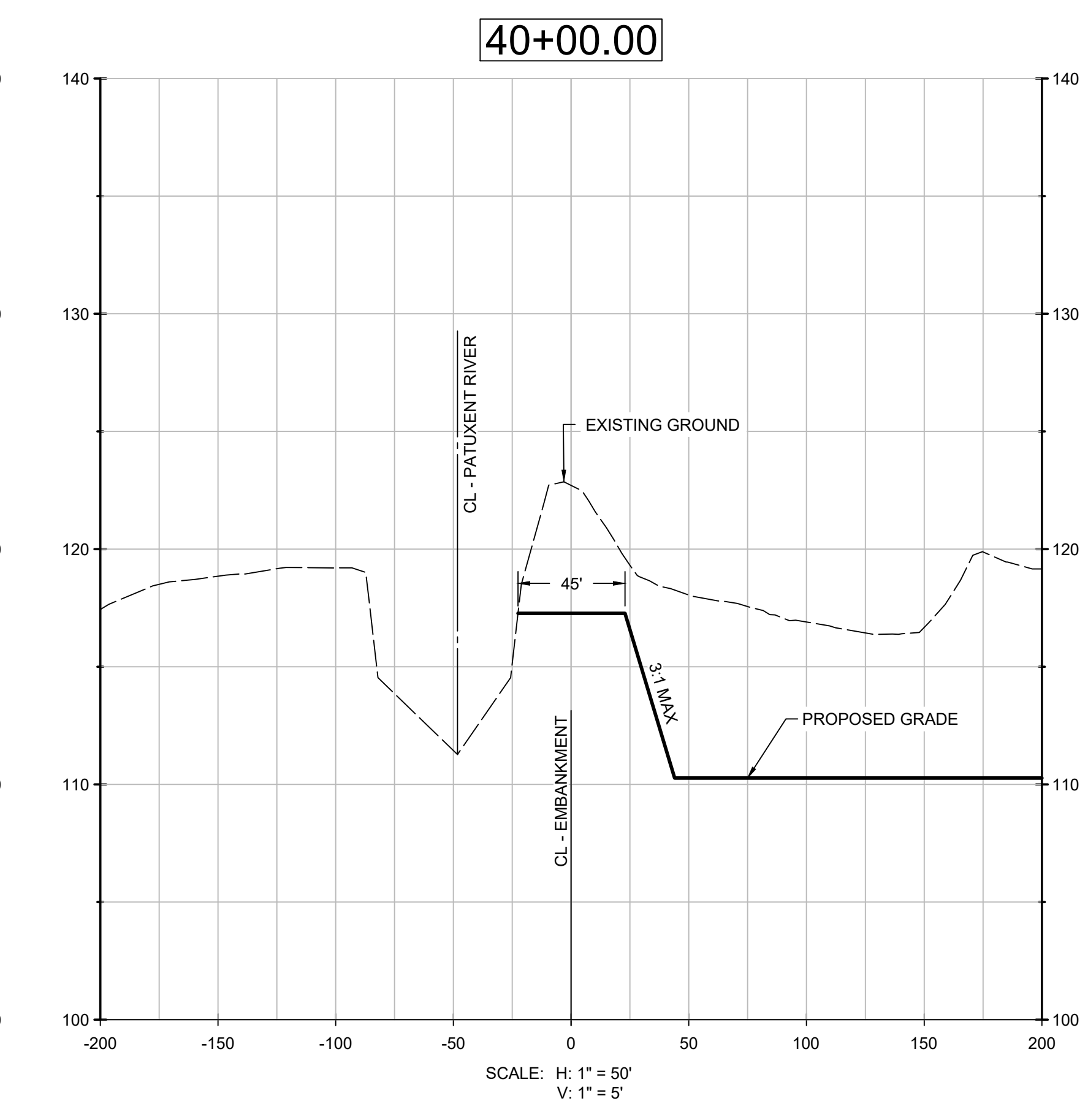
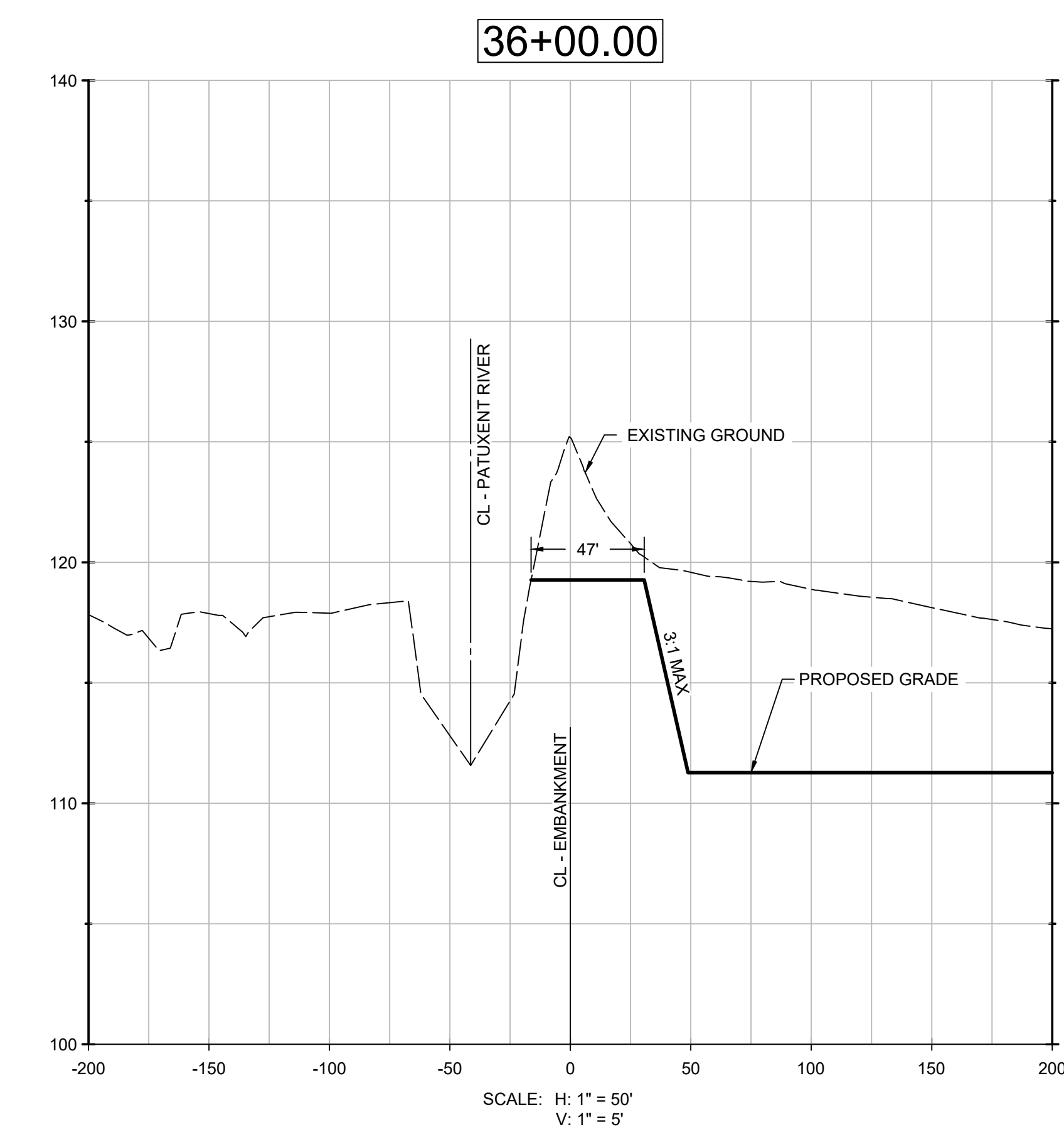
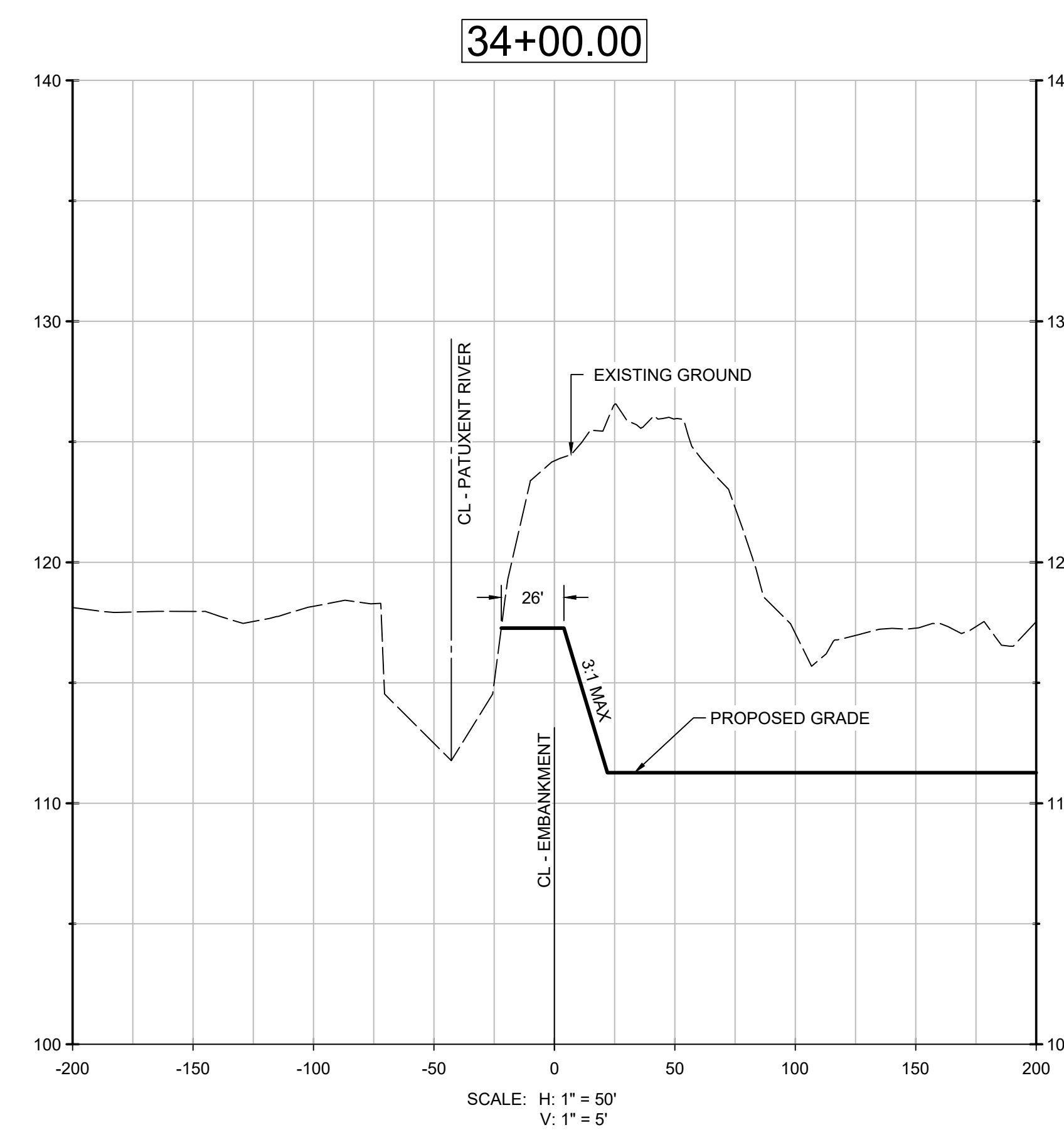
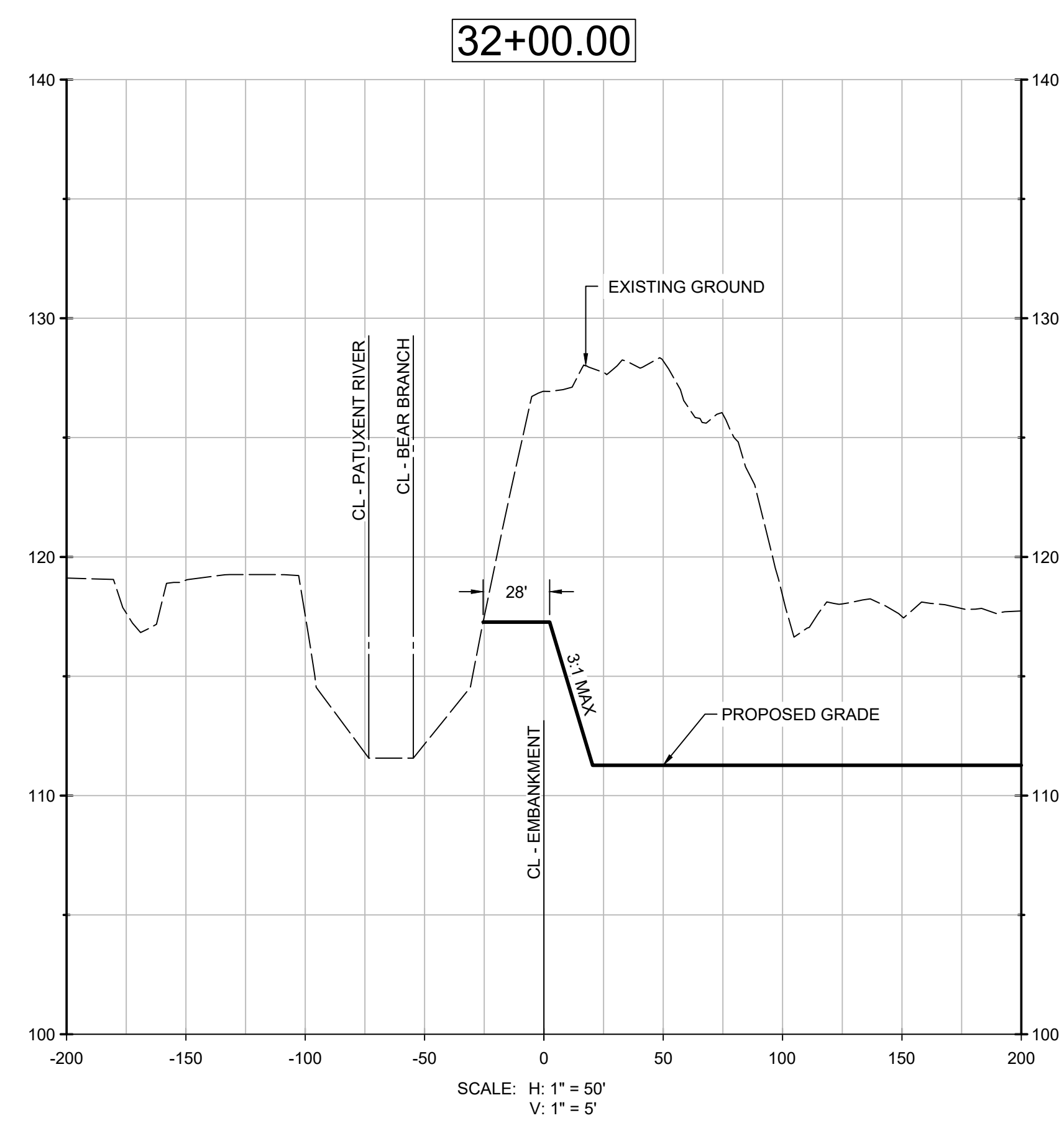

CALL "MISS UTILITY" AT
1-800-257-7777
48 Hours Before Start Of Construction

REVISION	DATE	REVISION	DATE	REVISION	DATE

Applicant:
CS PATUXENT GREENS, LLC.
6290 MONTROSE ROAD
ROCKVILLE, MD 20852
PHONE: 301-692-4000
CONTACT: ALAN COHEN

PATUXENT GREENS
PARCEL A, NLP 126 P.59
L 6008 F.266
ELECTION DISTRICT No. 10
CITY OF LAUREL, PRINCE GEORGE'S COUNTY, MARYLAND

RODGERS CONSULTING
1101 Mercantile Lane, Suite 280 Largo, Maryland 20774
Ph: 301.948.4700 Fx: 301.948.6254 www.rodgers.com

BY	DATE
BASE DATA	CADD FEB 2018
DESIGNED	DKM AUG 2018
DRAWN	DKM AUG 2018
REVIEWED	PRH SEPT 2018
RODGERS CONTACT: Philip R. Hughes III	
RELEASE FOR <input type="checkbox"/>	
BY: _____	DATE: _____

Exhibit:
Compensatory Storage Sections

PROFESSIONAL CERTIFICATION
I hereby certify that these documents were prepared or approved by me, and that I am a duly licensed professional engineer under the laws of the State of Maryland, License No. 32113, Expiration Date: 9/19/19.

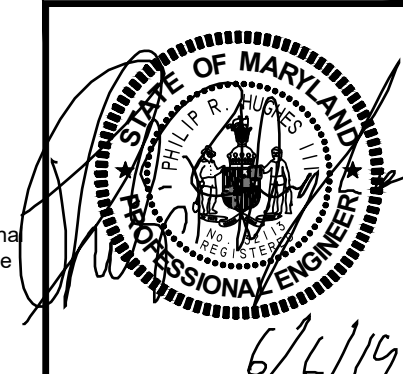

SCALE	AS SHOWN
JOB No.	1262A
DATE:	SEPT 2018
SHEET No.	06 of 07

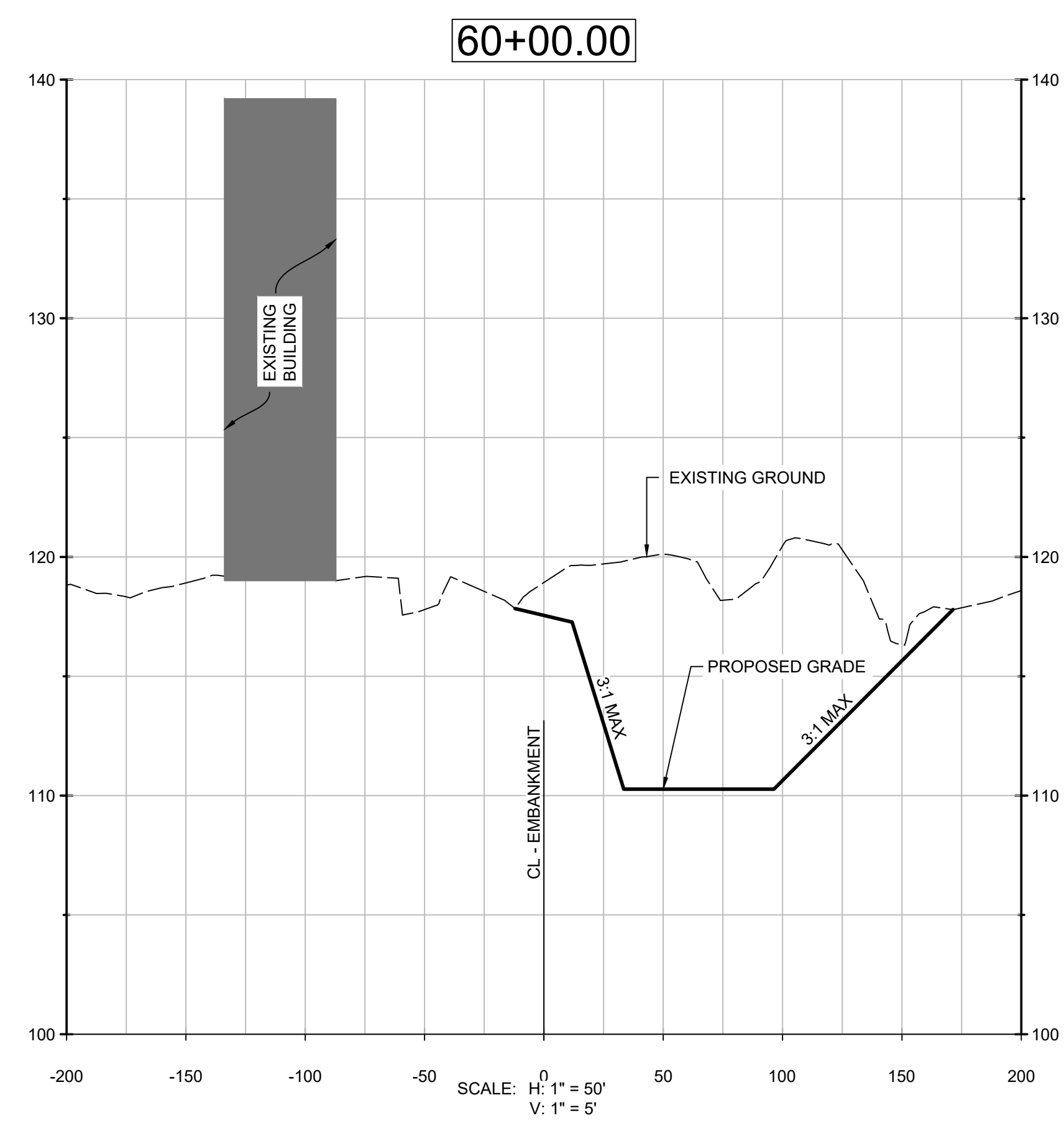

CALL "MISS UTILITY" AT
1-800-257-7777
48 Hours Before Start Of Construction

REVISION	DATE	REVISION	DATE	REVISION	DATE

Applicant:
CS PATUXENT GREENS, LLC.
6290 MONTROSE ROAD
ROCKVILLE, MD 20852
PHONE: 301-692-4000
CONTACT: ALAN COHEN

PATUXENT GREENS
PARCEL A, NLP 126 P.59
L 6008 F.266
ELECTION DISTRICT No. 10
CITY OF LAUREL, PRINCE GEORGE'S COUNTY, MARYLAND

RODGERS CONSULTING
1101 Mercantile Lane, Suite 280 Largo, Maryland 20774
Ph: 301.948.4700 Fx: 301.948.6256 www.rodgers.com

BY	DATE
BASE DATA	CADD FEB 2018
DESIGNED	DKM AUG 2018
DRAWN	DKM AUG 2018
REVIEWED	PRH SEPT 2018
RODGERS CONTACT: Philip R. Hughes III	
RELEASE FOR <input type="checkbox"/>	
BY: _____	DATE: _____

Exhibit:
Compensatory Storage
Sections

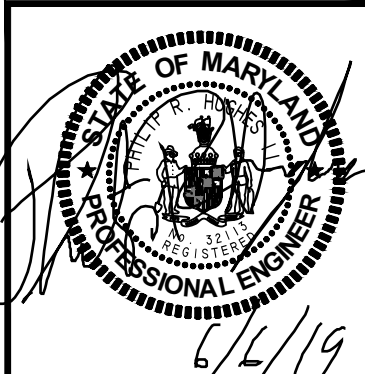

PROFESSIONAL CERTIFICATION
I hereby certify that these documents were prepared or approved by me, and that I am a duly licensed professional engineer under the laws of the State of Maryland, License No. 32113, Expiration Date 9/19/19.

SCALE	AS SHOWN
JOB No.	1262A
DATE	SEPT 2018
SHEET No.	07 of 07