

Trust Fund Priority Geographic Areas

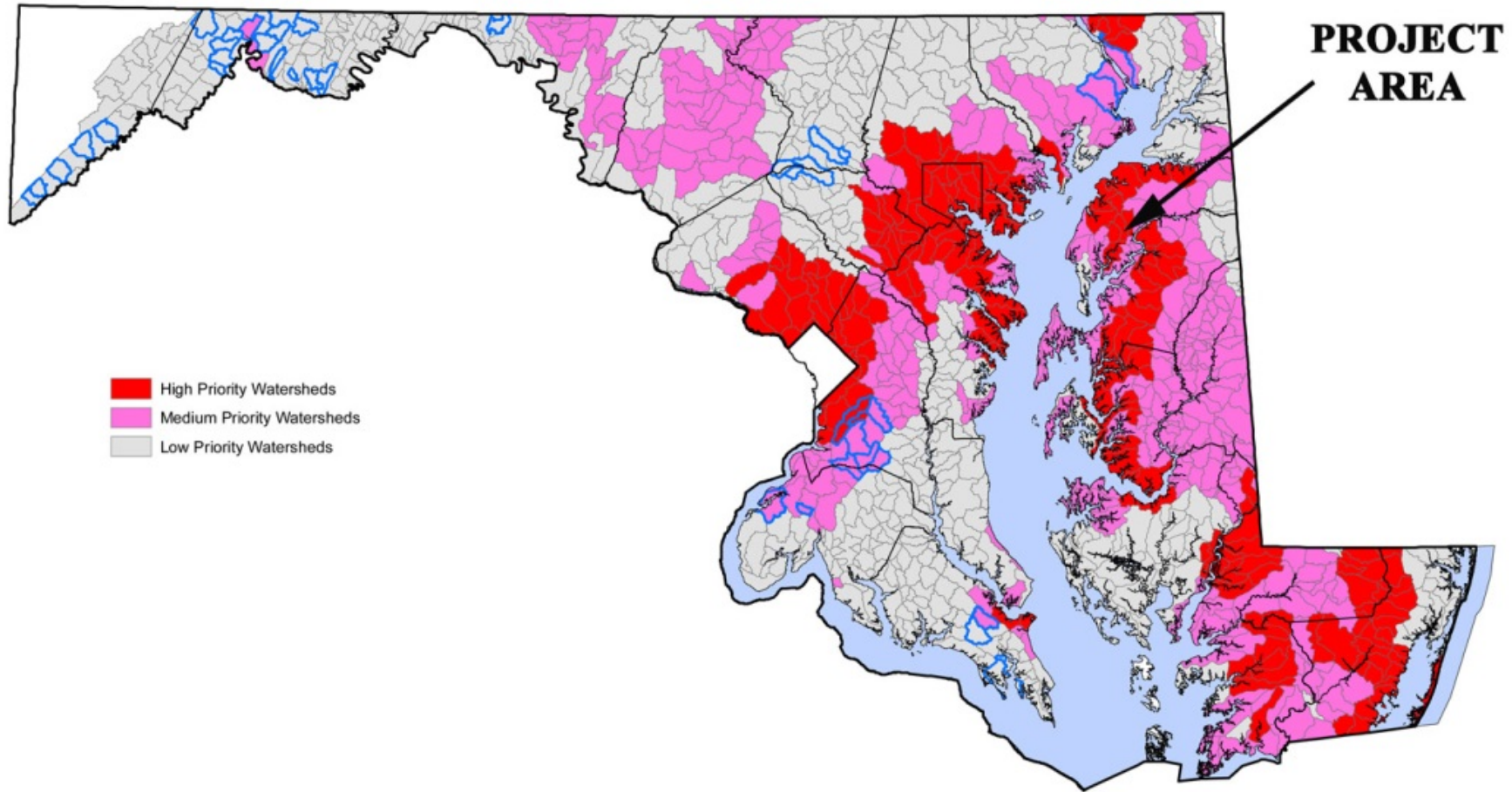

- High Priority Watersheds
- Medium Priority Watersheds
- Low Priority Watersheds



Maryland Department of Natural Resources
Natural Resources Information Services
580 Taylor Ave. E-2 Annapolis, MD 21401
410-260-8753 or 1-877-620-8DNR x8753
dnr.maryland.gov
DNR February 2010

Martin O'Malley
Governor
Anthony G. Brown
Lt. Governor
John R. Griffin
Secretary



Middle Chester Restoration Project



0 100 200 400 600 800 1,000 Feet





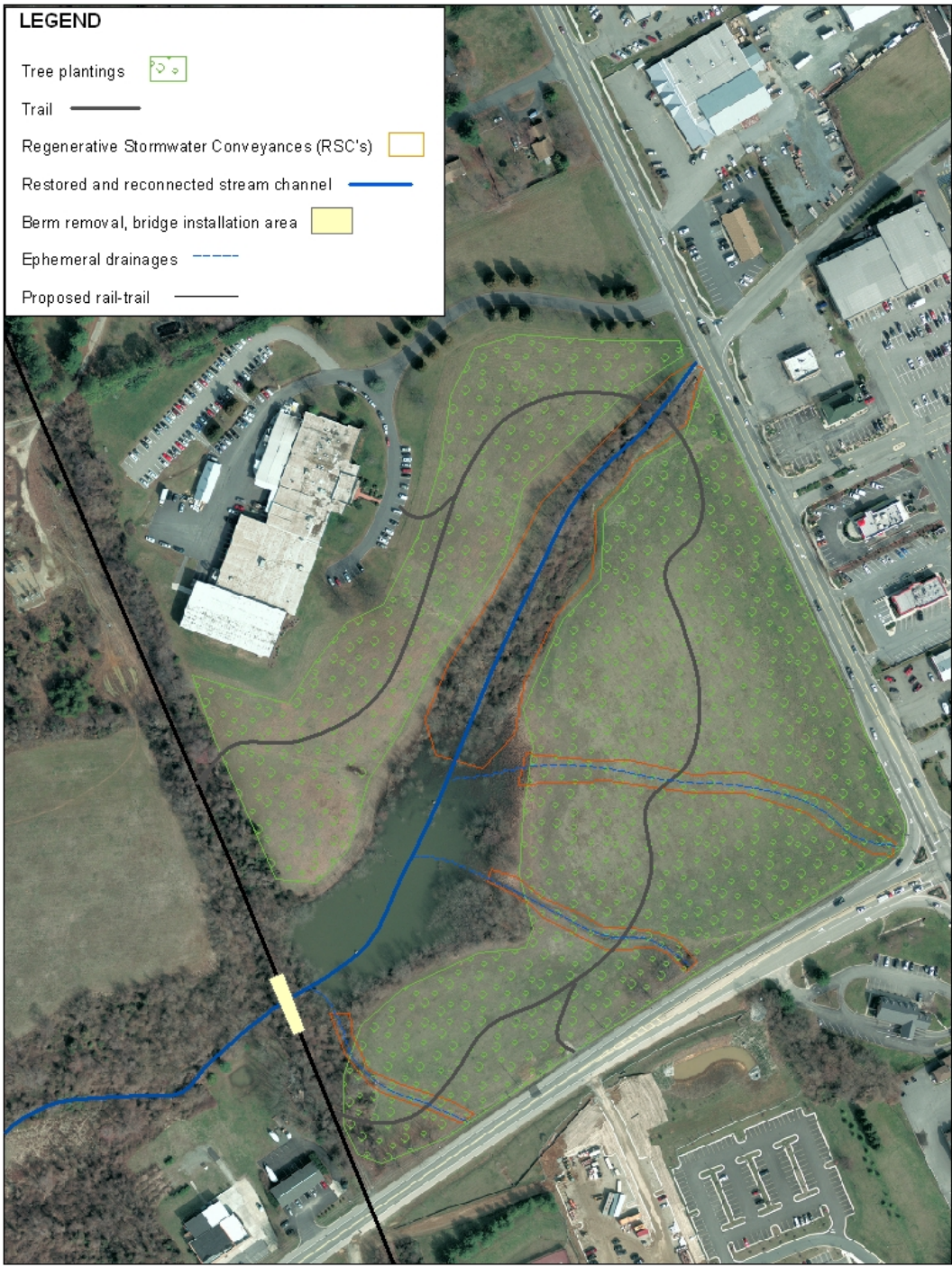



EXHIBIT FOR

TOWN OF CHESTERTOWN

DAVIS, **M**OOORE, **S**HEARON
& ASSOCIATES, LLC
 ENGINEERING, DRAFTING/DESIGN,
 ENVIRONMENTAL SERVICES & SURVEYING

PO BOX 80
 CHESTERTOWN, MD 21817
 1-443-262-9130

DRAWN BY KJS
 SCALE N.T.S.
 DATE OCT '12
 JOB NO. 2012011
 FOLDER

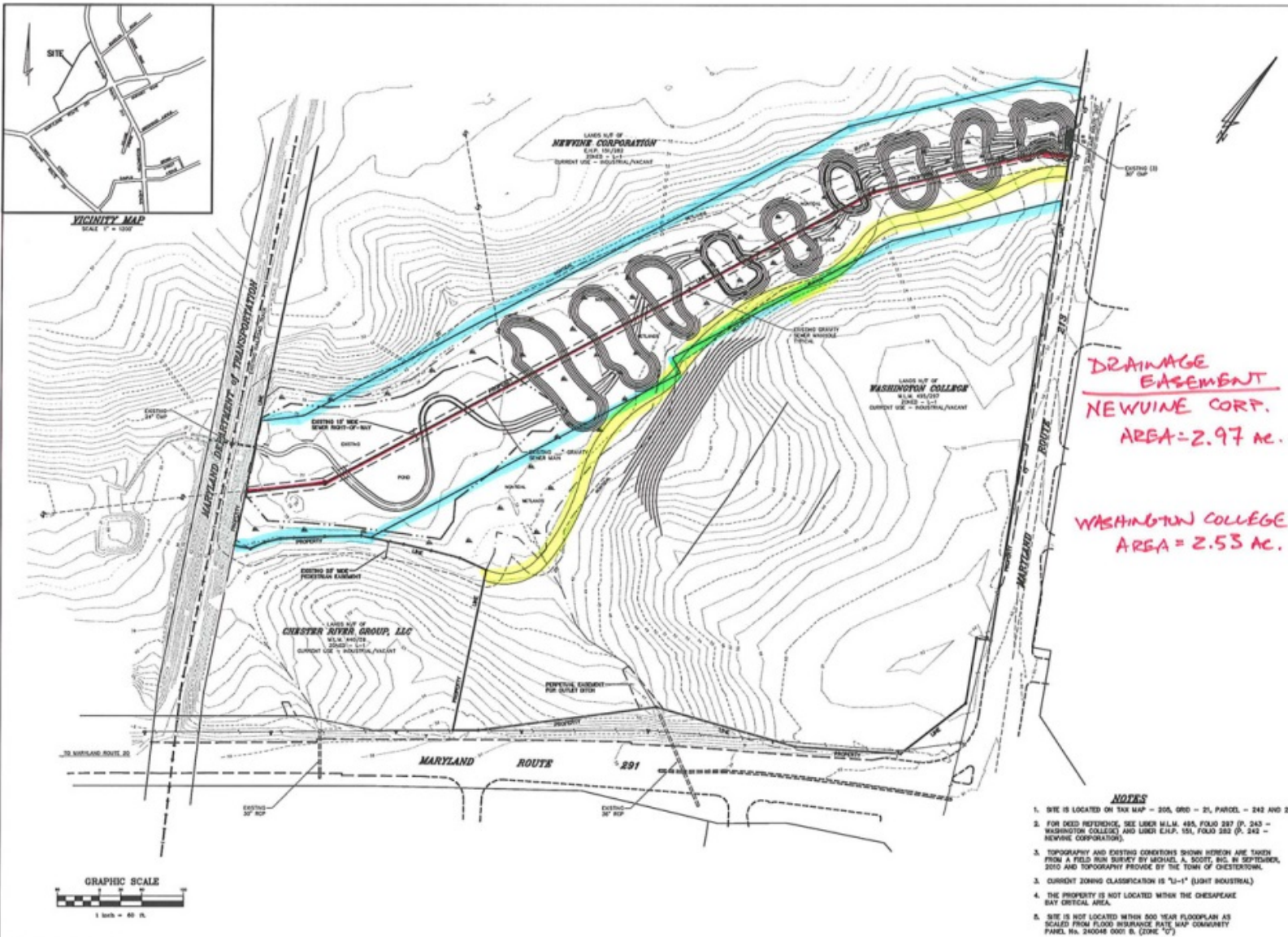

- NOTES**
1. SITE IS LOCATED ON TAX MAP - 206, 090 - 21, PARCEL - 242 AND 243
 2. FOR DEED REFERENCE, SEE LIBER M.L.M. 495, FOLIO 287 (P. 242 - WASHINGTON COLLEGE) AND LIBER E.H.P. 151, FOLIO 282 (P. 242 - NEWUIME CORPORATION).
 3. TOPOGRAPHY AND EXISTING CONVECTIONS SHOWN HEREON ARE TAKEN FROM A FIELD RUN SURVEY BY MICHAEL A. SCOTT, REG. IN SEPTEMBER, 2010 AND TOPOGRAPHY PROVIDED BY THE TOWN OF CHESTERSTOWN.
 3. CURRENT ZONING CLASSIFICATION IS "I-1" (LIGHT INDUSTRIAL)
 4. THE PROPERTY IS NOT LOCATED WITHIN THE CHESAPEAKE BAY CRITICAL AREA.
 5. SITE IS NOT LOCATED WITHIN 500 YEAR FLOODPLAIN AS SCALED FROM FLOOD INSURANCE RATE MAP COMMUNITY PANEL No. 240048 0001 B. (ZONE "0")

DATE	SCALE	PROJECT NO.	DATE
DESIGNED BY	DRAWN BY	CHECKED BY	APPROVED BY
FIELDER No.	REVISIONS	DATE	BY
SHEET No. - 0-1			
CHAD FILE - 12011-01			

DAVIS, MOORE, SHEARON & ASSOCIATES, LLC
ENVIRONMENTAL, SURVEYING, ARCHITECTURAL & SURVEYING
1101 LANSING STREET
FREDERICK, MARYLAND 21701
TEL: 410-326-7400

WASHINGTON COLLEGE AND NEWUIME CORPORATION
SECOND ELECTION DISTRICT, WICK COUNTY, MARYLAND
PREPARED FOR: TOWN OF CHESTERSTOWN

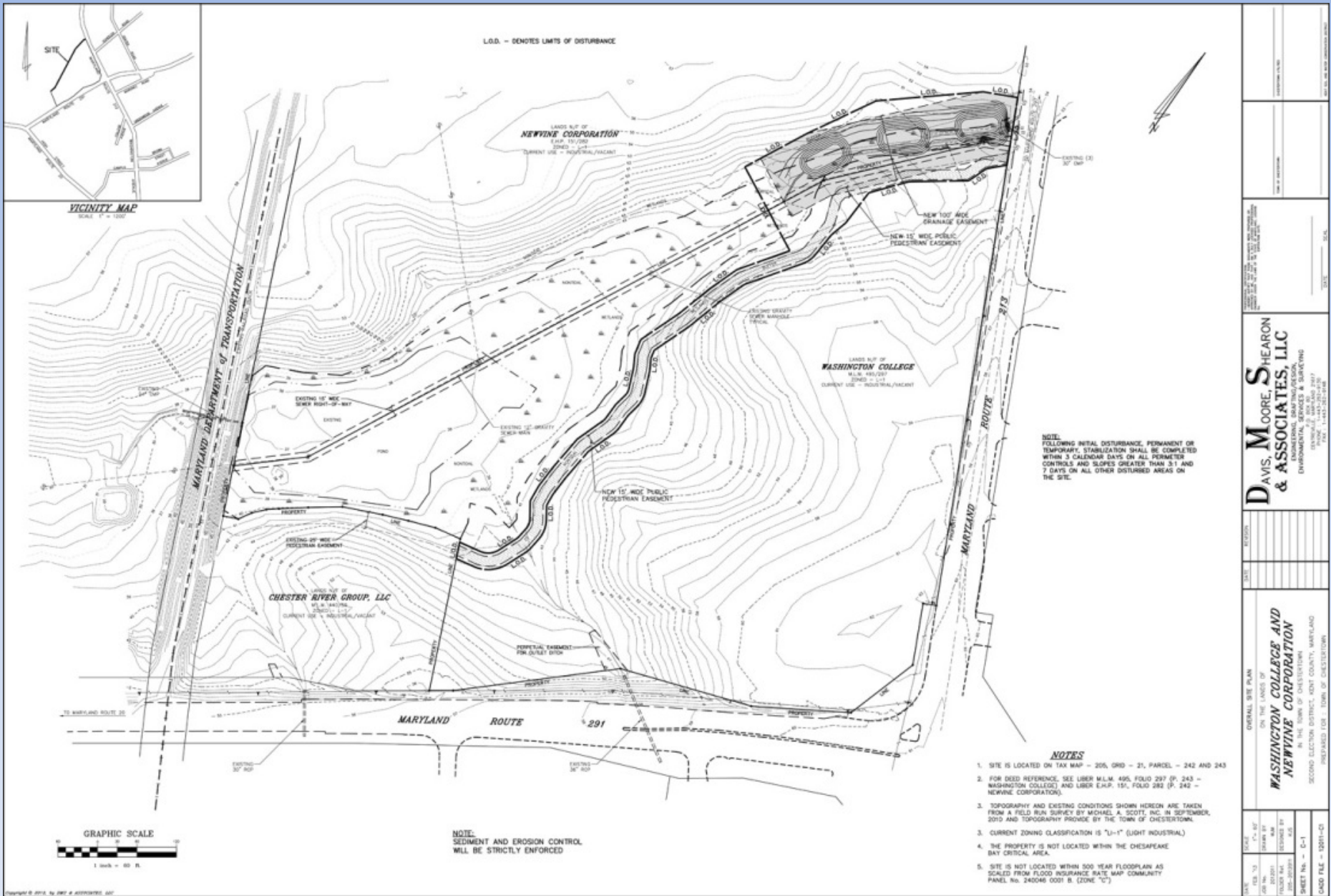

DATE: _____		SCALE: _____	
DRAWN BY: _____		CHECKED BY: _____	
PROJECT NO.: _____		JOB NO.: _____	
SHEET NO.: C-1		DATE: _____	
<p>GENERAL SITE PLAN ON THE LANDS OF WASHINGTON COLLEGE AND NEWVINE CORPORATION IN THE TOWN OF CHESTERDOWN SECOND ELECTION DISTRICT, KENT COUNTY, MARYLAND PREPARED FOR: TOWN OF CHESTERDOWN</p>			
<p>DAVIS, MOORE, SHEARON & ASSOCIATES, LLC ENVIRONMENTAL ENGINEERS/SCIENTISTS ENVIRONMENTAL SERVICES & SURVEYING 1500 W. MARKET STREET, SUITE 200 CHESTER, MD 21510 TEL: 410-326-1234 FAX: 410-326-1235</p>			

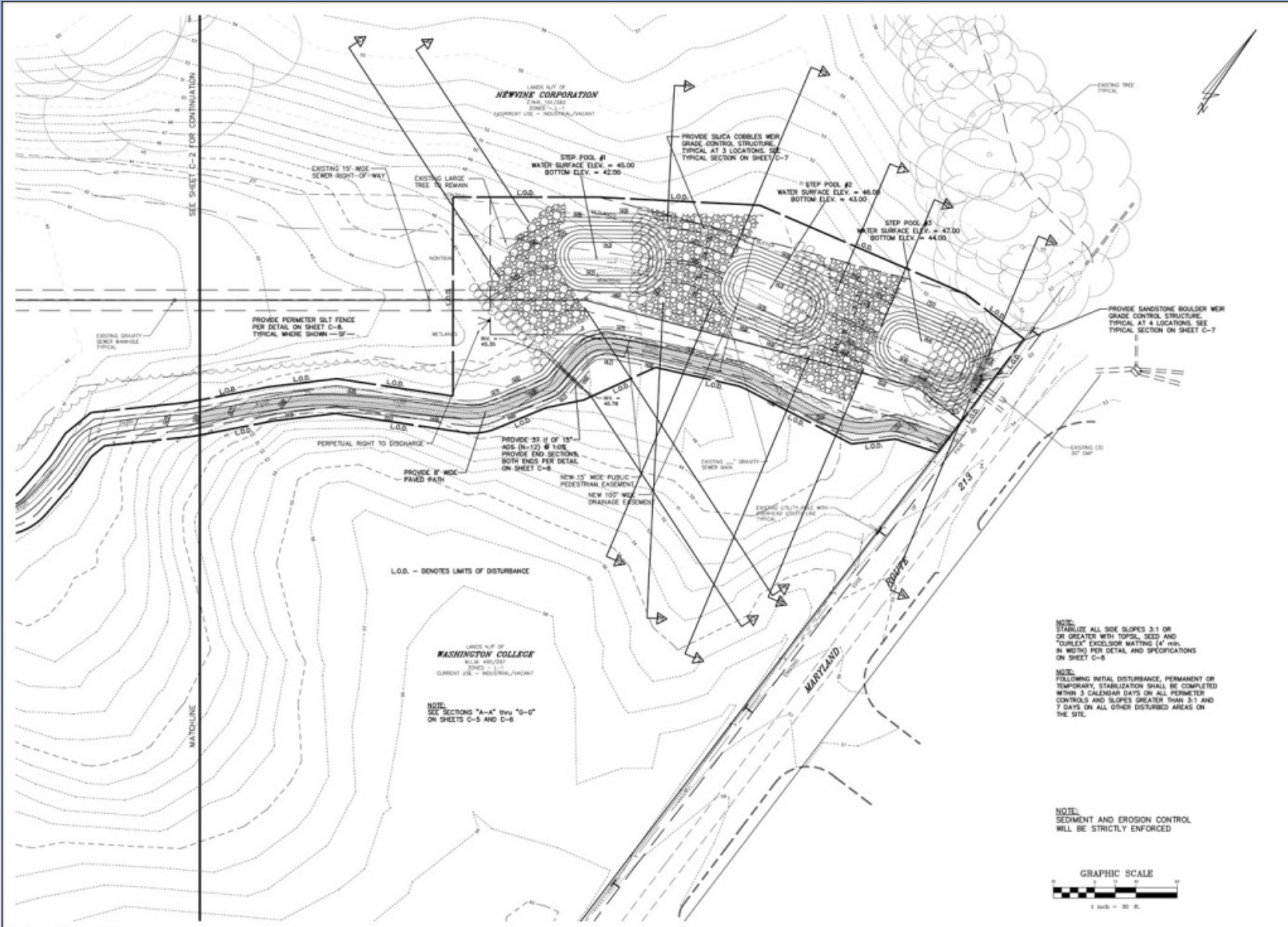

DATE: _____		SCALE: _____	
DRAWN BY: _____		CHECKED BY: _____	
PROJECT NO.: _____		SHEET NO.: C-3	
PROJECT NAME: _____		LAND FILE: 10281-03	
<p>STEP POOL PLAN ON THE LANDS OF WASHINGTON COLLEGE AND NEWVINE CORPORATION IN THE TOWN OF CHESTERBORO SECOND ELECTION DISTRICT, BENT COUNTY, MARYLAND PREPARED FOR: TOWN OF CHESTERBORO</p>			
<p>DAVIS, MOORE, SHEARON & ASSOCIATES, LLC ENVIRONMENTAL SERVICES & SURVEYING 1000 W. BROADWAY, SUITE 200 FREDERICK, MD 21734 TEL: 301-441-7070 FAX: 301-441-7071</p>			