

**EIGHTH ANNUAL REPORT**  
OF THE  
**MARYLAND BUREAU OF MINES**  
OF THE  
**STATE OF MARYLAND**

Under the Supervision of the State Board of Labor and Statistics  
DR. J. KNOX INSLEY, Commissioner

CALENDAR YEAR 1930



TO

**HON. ALBERT C. RITCHIE**

GOVERNOR OF MARYLAND

---

JOHN J. RUTLEDGE  
Chief Mine Engineer

---



Press of 20th Century Printing Co.  
404-406 W. Redwood Street  
Baltimore, Md.

**LETTER OF TRANSMITTAL**

---

*To His Excellency,*

HON. ALBERT C. RITCHIE,

*Governor of Maryland:*

Sir:

I have the honor to submit herewith the Eighth Annual Report of the Maryland Bureau of Mines for the period January 1 to December 31, 1930, in compliance with the requirements of the Maryland Mining Law.

Very respectfully,

JOHN J. RUTLEDGE,

*Chief Mine Engineer.*

## REPORT OF THE MARYLAND BUREAU OF MINES

*To His Excellency,*

HON. ALBERT C. RITCHIE,

*Governor of Maryland:*

Sir:

The report herewith submitted is for the calendar year 1930, and is the fifty-fourth annual report upon conditions of the Coal and Clay mines within the State.

The reports from the various mining operators throughout the State show the tonnage to be as follows:

### CLAY AND COAL PRODUCTION

Calendar Year 1930

	(Net Tons)
Pick .....	1,712,160.10
Machine .....	620,223.03
Total .....	<u>2,332,383.13</u>

### COAL PRODUCTION, ALLEGANY COUNTY

During the calendar year, 1930, Allegany County employed 1,777 miners, 140 drivers, 401 inside laborers and 241 outside employes, making a total of 2,559 men. The production of coal for Allegany County during the calendar year 1930 was 1,528,656.08 net tons. This shows a production of 860.2 net tons for each miner employed during this period.

### COAL PRODUCTION, GARRETT COUNTY

During the calendar year 1930, Garrett County employed 606 miners, 61 drivers, 112 inside laborers and 113 outside employes, making a total of 892 men. The production of coal for Garrett County during the year 1930 was 744,216.12 net tons. This shows a production of 1,228 net tons for each miner employed during this period.

### FIRE CLAY PRODUCTION

During the calendar year 1930 the Fire Clay Mines in Allegany County employed 82 miners, 11 drivers, 42 inside laborers and 36 outside employes, making a total of 171 men. The production of

Fire Clay for Allegany County during the calendar year 1930 was 59,510.13 net tons. This shows a production of 725.7 net tons of Clay for each miner employed during this period.

#### TONNAGE PER FATALITY (BY COUNTY)

In Allegany County for the calendar year 1930 there were 764,328 net tons of coal produced for each fatal accident; number of fatalities per 1,000 employes was .781, and number of fatalities per 1,000,000 tons of coal produced, 1.3.

In Garrett County for the calendar year 1930 there were 186,054 net tons of coal produced for each fatal accident; number of fatalities per 1,000 employes was 4.48, and number of fatalities per 1,000,000 tons of coal produced, 5.374.

#### TONNAGE PER FATALITY FOR ENTIRE STATE

During the calendar year 1930 there were 378,812 net tons of coal produced for each fatal accident; fatalities per 1,000 employes 1.74; fatalities per 1,000,000 tons of coal produced, 2.63.

#### BALTIMORE'S EXPORT COAL BUSINESS IN 1930

The following information was furnished through the courtesy of Mr. George H. Pouder, Director, Export and Import Bureau, Baltimore Association of Commerce:

Baltimore's export bituminous coal traffic in 1930 showed some decline under 1929, although, considering the state of the business and the decrease in activities of other coal loading ports, the showing made by the local harbor was moderately satisfactory.

A total of 236,702 tons of bituminous coal was exported to eleven overseas countries in 1930, as compared with exports of 324,070 tons to twelve countries in 1929. This represented a decrease of 87,368 tons in 1930. Vessels carrying Baltimore coal abroad in 1930 numbered 59, as against 77 in 1929, a decline of 18 vessels in the trade.

One encouraging feature of the 1930 coal trade was the increase in bunker coal loaded here during that year. Coal export carrying vessels loaded 20,756 tons of bunkers at Baltimore during the year, as compared with 12,800 tons of bunkers in 1929. Exports of coke from this Port in 1930 were 1,122 tons on three vessels, compared with 5,387 tons on six vessels the previous year.

Baltimore's coal exports in 1930 were evenly divided among the various months. With the exception of July, when only 6,002 tons were shipped abroad, all months showed exports of 14,000 or over. March was the best month, with exports of 34,486 tons, followed by January, with shipments of 25,523 tons, by June with

25,516 tons and April, with 25,245 tons. November and December also produced coal exports of more than 20,000 tons.

Countries taking large quantities of Baltimore export coal in 1930, included Algeria, Argentina, Brazil, Canada, Cuba, Egypt, France, French West Indies, Italy, Porto Rico, Uruquay and Venezuela. Several of these showed increases over the amount of Baltimore coal they had taken in 1929, notably Algeria, Argentina, France, French West Indies, and Porto Rico. Brazil and Uruquay, neither of which had taken any Baltimore export coal in 1929, received approximately 15,000 tons in 1930. France increased its takings of Baltimore coal by 15,000 tons.

Italy continued to take the largest amount of Baltimore export coal, receiving 88,070 tons in 1930 on 14 vessels. This, however, was a considerable decline under the 1929 business, when 186,711 tons on 29 vessels were shipped from Baltimore to Italy.

The year of 1931 is fairly promising, January having begun with exports of 36,296 tons on eleven vessels to Algeria, Cuba, France, Italy and Porto Rico. February followed with 10,365 tons, March with 10,789 tons, April with 27,462 tons, May with 5,913 tons and June with 6,682. It is hoped that this business will improve as the year progresses and indications from inquiries and market conditions have produced certain hopeful signs for the last six month of 1931.

Baltimore's coal loading facilities, owned and operated by the Baltimore and Ohio, Pennsylvania and Western Maryland Railroads, continued on a high basis of efficiency and service to the trade. Various routine improvements were made at all of the coal loading piers and particular effort was introduced to improve the bunkering business of the Port. It is hoped that a program now under way will induce more vessels, coming to this Port for general cargo, to take their bunkers here, rather than for them to proceed elsewhere at an added expense.

The Port was given increased attention by suppliers of export and bunker coal during the year and the general quality of export and bunker coal furnished was constantly improved.

PORT OF BALTIMORE  
EXPORTS OF BITUMINOUS COAL

Calendar Years 1929 and 1930

(By Countries)

1930			1929		
Country	Vessels	Tons Coal	Country	Vessels	Tons Coal
Africa	6	36,925	Africa	1	5,586
Algeria	2	10,727	Algeria	5	28,096
Argentina	1	8,039	Argentina	1	5,400
Brazil	6	13,472	Brazil	12	33,040
Canada	6	10,422	Canada	7	17,399
Cuba	4	33,227	Cuba	5	35,020
Egypt	5	20,264	Egypt	1	5,474
France	3	4,649	France	3	3,495
French West Indies	14	88,070	French West Indies	1	608
Germany	10	3,942	Germany	29	186,711
Italy	2	6,965	Italy	11	3,231
Porto Rico			Porto Rico		
Uruquay			Uruquay		
Venezuela			Venezuela	1	10
<b>Total</b>	<b>59</b>	<b>236,702</b>	<b>Total</b>	<b>77</b>	<b>324,070</b>

	Vessels	Tons Coal
Calendar Year 1930	59	236,702
Calendar Year 1929	77	324,070
<b>Decrease</b>	<b>18</b>	<b>87,368</b>

COMPARATIVE CONSOLIDATED TONNAGE REPORT COVERING ANTHRACITE AND  
BITUMINOUS COAL AND COKE RECEIPTS AT BALTIMORE FOR THE  
YEARS 1928, 1929, and 1930.

Through the courtesy of the Traffic and Transportation Bureau of the Baltimore Association of Commerce, the following information is given:

	Anthracite			Bituminous			Coke		
	1928	1929	1930	1928	1929	1930	1928	1929	1930
Track Delivery	672,254	647,632	669,123	993,947	1,076,351	982,990	56,655	32,449	27,001
Over piers									
Inside Capes	93,436	101,564	122,772	1,792,831	2,180,284	1,848,801			1,007
Outside Capes	92	1,505	283	752,333	885,078	967,009	1,562	1,551	1,740
<b>Total</b>	<b>765,782</b>	<b>750,701</b>	<b>792,178</b>	<b>3,539,111</b>	<b>4,141,713</b>	<b>3,798,800</b>	<b>58,217</b>	<b>34,000</b>	<b>29,748</b>

**MARYLAND MINE INSPECTORS**

From May, 1876, to May, 1878	Peter Cain
From May, 1878, to May, 1880	Owen Riordan
From May, 1880, to May, 1884	Thomas Brown
From May, 1884, to May, 1886	Dennis Sheridan
From September, 1886, to May, 1888	Chas. H. Hamill
From May, 1888, to May, 1892	R. T. Browning
From May, 1892, to May, 1896	F. J. McMahon
From May, 1896, to May, 1898	Otto Hohing
From May, 1898, to May, 1900	Alexander Rankin
From May, 1900, to May, 1904	James P. Carroll
From May, 1904, to May, 1908	Thomas Murphy

From May, 1908, to May, 1912.....	J. H. Donahue
From May, 1912, to May, 1916.....	William Walters
From May, 1916, to March, 1918.....	John L. Casey
From April, 1918, to June, 1918.....	John Powers
From June, 1918, to September, 1918.....	Frank T. Powers
From September, 1918, to August, 1919.....	Lawrence Dunn
From May 1, 1919, to May 1, 1920.....	Frank T. Powers
From May 1, 1920, to May 1, 1921.....	Frank T. Powers
From May 1, 1921, to September 30, 1922.....	Frank T. Powers
From Oct. 1, 1922, to May 1, 1923 (temporary appointment).....	Frank T. Powers
From May 1, 1923 (permanent appointment) to December 31, 1930	Frank T. Powers
From May 1, 1923 (permanent appointment) to April 15, 1928 (resigned)	John B. Watkins
From September 1, 1928 (permanent appointment) to December 31, 1930	Clyde J. Rowe

**COAL TRANSPORTED BY THE RAILROADS TRAVERSING THE WESTERN MARYLAND COAL FIELD**

The Cumberland and Pennsylvania Railroad Company, which traverses the center of the Georges Creek coal field, handled during the calendar year 1930 from coal mines in Western Maryland, 1,032,680.32 net tons of coal.

The Western Maryland Railway Company hauled 1,022,210 net tons of coal served by lines in Western Maryland. Of this total 370,605 tons were produced in the Georges Creek District.

The Baltimore and Ohio Railroad Company hauled only commercial shipments from Maryland mines. There were 726 cars and 41,548 net tons of coal hauled.

The total tonnage hauled by the three lines of railroad was 2,096,438 net tons of coal.

**PERSONNEL, MARYLAND BUREAU OF MINES**

	<i>Chief Mine Engineer</i>	
John J. Rutledge	- - - - -	22 Light Street, Baltimore
	<i>District Mine Inspector</i>	
Frank T. Powers	- - - - -	Frostburg
	<i>District Mine Inspector</i>	
Clyde J. Rowe	- - - - -	Westernport
	<i>Clerk-Stenographer</i>	
Miss Julia E. Jefferson	- - - - -	22 Light Street, Baltimore
	<i>Mine Examining Board</i>	
John J. Rutledge, Chairman	- - - - -	22 Light Street, Baltimore
R. P. Maloney, Representing Coal Operators	- - - - -	Oakland
		Resigned May 5, 1930.
Wm. J. Wolf, Representing Coal Operators	- - - - -	Frostburg
		Appointed May 7, 1930.
Lawrence Dunn, Representing Coal Miners	- - - - -	Midland

## SCALE OF WAGES—1930

The following is a general summary of day wages and tonnage rates paid during the calendar year 1930. The scale of wages for years prior to 1930 may be found in previous reports of the Maryland Bureau of Mines.

## LOWER GEORGES CREEK

## Bakerstown Seam—Hand Mining

January 1 to July 15.....	80c-85c per Gross Ton; Day Wages, \$4.00
July 16 to August 31.....	65c per Gross Ton; Day Wages, \$4.00
September 1 to December 31.....	70c per Gross Ton; Day Wages, \$3.76
Loading after machines.....	54c per Gross Ton
Cutting and Scraping.....	13c per Gross Ton

In a portion of the region the above rates on Hand Mining were reduced on July 1, 1930, to the following:

Hand mining .....	70c per Gross Ton
Motorman .....	44c per Gross Ton
Brakeman .....	44c per Gross Ton
Inside labor .....	37c per Gross Ton
Outside labor .....	37c per Gross Ton

## LONACONING AND VICINITY

## Big Vein

Pick Mining, per Net Ton.....	57c; 65c per Gross ton
Tunneling, per yard: Headings .....	\$4.26
Tunneling, per yard: Pillars .....	3.84
Motorman, per day.....	4.00
Brakeman, per day.....	3.80
Drivers, per day.....	3.60
Other Inside Labor, per day.....	3.60
Outside Labor, per day.....	2.80

## FROSTBURG AND VICINITY

## Big Vein and Tyson

Pick Mining .....	75c per Gross Ton
Conveyor Loading, paid for at day rates:	
Motorman .....	53c per hour
Drivers .....	50c per hour
Inside Labor .....	50c per hour
Outside Labor .....	40c per hour



## UPPER POTOMAC REGION

## Six Foot Seam

Pick coal.....	63-65c per Gross Ton
Yardage .....	84c for 9-15"
	4½c per inch for additional thickness

## Four Foot Seam

Pick coal.....	63-65c per Gross Ton
Yardage .....	57½c up to 15"
	2½c per inch for additional thickness
	Both Seams

Drivers, per hour.....	45c
Motorman, per hour.....	48-50c
Brakeman, per hour.....	46-50c
Surface Labor, per hour.....	40-50c
Inside Labor, per hour.....	47-50c
Machine Loaders .....	46-47c per Gross Ton
Machine Cutting .....	9c per Gross Ton

## MINES IDLE DURING 1930

Arch Michaels Coal Company.  
 Campbell Coal Company, Donald Mine.  
 Charles Brunner.  
 David Yates.  
 R. C. Roberts Coal Company.  
 Solomon Brode Fuel Mine.  
 Stanton & George's Creek Coal Company.  
 Vincent Engle & Sons Coal Company.  
 Andrew Ramsay Fire Clay Mine.

## MINES ABANDONED DURING 1930

Big Vein Coal Company of Lonaconing, Inc., Elkhart Mine.  
 Darby Brady Coal Mines.  
 George's Creek & Barrellville Coal Company.  
 George's Creek Coal Mining Company, Mine No. 1.  
 Manor Coal Company, Mine No. 2.  
 G. C. Pattison.  
 Pendergast & Ashby.  
 Piedmont & George's Creek Coal Company, Washington No. 1  
 Mine.

**WAGON MINES**

**Allegheny County—1930**

Aden Coal Company.  
Andrew Brode, Sr. and Sons.  
C. C. Bennett.  
D. A. Benson.  
H. G. Evans Coal Company.  
Frostburg Mining Company.  
Henry S. Barnes Fuel Mine.  
Howard & Maybury Coal Company.  
McKee & Fuller Coal Company.  
O. T. Porter Coal Company.  
Porter & Kreitzburg Coal Company.  
Robert Griffith.  
C. W. Ross Coal Mine.  
Supply Coal Company.  
Workman Coal Company.

**Garrett County**

Melvin Weimer.

**TABLE OF MINE INSPECTIONS  
ALLEGANY COUNTY  
FOR CALENDAR YEAR 1930**

Date.	Name of Company and Mine.	Location	Inspector.
January	2—Big Vein Coal Company of Lonaconing, Pekin.....	Nikep	Powers
"	10—Big Vein Coal Company of Lonaconing, Sonny.....	Lonaconing	Powers
"	13—Annan & Jeffries, No. 1 Tyson.....	Zihlman	Powers
"	14—Big Vein Coal Company of Lonaconing, Sonny.....	Lonaconing	Powers
"	13-14—Piedmont & Georges Creek Coal Co., Washington No. 5 .....	Franklin	Rowe
"	16-17—Consolidation Coal Company, No. 1.....	Ocean	Powers
"	17—Big Vein Coal Company of Lonaconing, Potomac..	Barton	Rowe
"	20—Marva Coal Co., Marva Mine.....	Lonaconing	Powers
"	21—Koontz Coal Co., McKee No. 2.....	Koontz	Powers
"	22—Consolidation Coal Co., No. 17.....	Lord	Powers
"	27—Consolidation Coal Co., No. 4.....	Eckhart	Powers
"	27—Big Vein Coal Company of Lonaconing, Caledonia	Barton	Rowe
"	30—Campbell Coal Co., Hampshire Nos. 1 and 3.....	Reynolds	Rowe
"	31—Campbell Coal Co., Hampshire No. 2.....	Reynolds	Rowe
February	3—A. P. Hoffa Coal Co., Phoenix.....	Lauder	Rowe
"	5—Chapman Coal Mining Co., Swanton-Bakerstown..	Barton	Rowe
"	5—Georges Creek Coal Co., Inc., Waynesburg No. 3....	Lonaconing	Powers
"	6—R. C. Roberts Coal Company, Roberts.....	Luke	Rowe
"	10—Mt. Savage Fuel Company, Newtown.....	Mt. Savage	Powers
"	17—Big Vein Coal Co. of Lonaconing, Pekin.....	Nikep	Powers
"	18—Georges Creek Coal Co., Inc., No. 4A.....	Lonaconing	Powers
"	19—Georges Creek Coal Co., Inc., No. 4B.....	Lonaconing	Powers
"	24—Georges Creek Coal Co., Inc., No. 2 Tyson.....	Lonaconing	Powers
"	26—Burtner Coal Company, Penn.....	Lauder	Rowe
"	26—Big Vein Coal Co. of Lonaconing, Castle No. 1....	Lonaconing	Powers
Feb. 27-Mch.	5—Big Vein Coal Co. of Lonaconing, Castle No. 2B	Lonaconing	Powers
March	6—Big Vein Coal Co. of Lonaconing, Potomac.....	Barton	Rowe
"	10—Marva Coal Co., Marva.....	Lonaconing	Powers
"	11—Consolidation Coal Company, No. 12.....	Shaft	Powers
"	17—Union Mining Company, No. 4.....	Mt. Savage	Powers
"	18—Mt. Savage Mining Company, Liberty.....	Mt. Savage	Powers
"	20—Consolidation Coal Company, No. 9.....	Zihlman	Powers
"	20—McDonald Coal Company, McDonald.....	Barton	Rowe
"	24—Dailey Coal Company, Dailey.....	Franklin	Rowe
"	24-26—McNitt Coal Co., McNitt No. 2.....	Midlothian	Powers
Mch. 31-Apr.	1—Piedmont & Georges Creek Coal Co., Wash. No. 5	Franklin	Rowe
April	16—Maryland Coal Company, Kingsland.....	Lonaconing	Powers
"	22—Georges Creek Coal Co., Inc., Waynesburg No. 3..	Lonaconing	Powers
"	23—Big Vein Coal Co. of Lonaconing, Pekin.....	Pekin	Powers
"	24—Consolidation Coal Co., No. 3.....	Hoffman	Powers
"	24—Big Vein Coal Co. of Lonaconing, Caledonia.....	Barton	Rowe
"	28—Jackson Georges Creek Big Vein Coal Co., Sonny..	Lonaconing	Powers
May	1—A. P. Hoffa Coal Co., Phoenix.....	Lauder	Rowe
"	1—Marva Coal Company, Marva Mine.....	Lonaconing	Powers
"	2—Georges Creek Coal Co., No. 2 Tyson.....	Lonaconing	Powers
"	21—Midlothian Coal Company, Midlothian.....	Midlothian	Powers
"	21—R. J. Ross Coal Mines, Inc., Rymek.....	Lauder	Rowe
"	17—Midlothian Coal Co., Midlothian.....	Midlothian	Powers
"	29—Union Mining Company, No. 4.....	Midlothian	Powers
June	3-5—Consolidation Coal Co., No. 17.....	Mt. Savage	Powers
"	9—Big Vein Coal Co. of Lonaconing, Caledonia.....	Lord	Powers
"	10—Big Vein Coal Company of Lonaconing, Potomac..	Barton	Rowe
"	11—Campbell Coal Co., Hampshire 1 and 3.....	Barton	Rowe
"	12—Consolidation Coal Co., No. 12.....	Reynolds	Rowe
"	12—Campbell Coal Co., Hampshire No. 3.....	Shaft	Powers
"	17—Mt. Savage Mining Co., Liberty.....	Reynolds	Rowe
"	18—Consolidation Coal Co., No. 1.....	Mt. Savage	Powers
"	19-20—Sullivan Bros. Coal Co., No. 3.....	Ocean	Powers
July	2—Consolidation Coal Co., No. 3.....	Clarysville	Powers
"	18-21—Piedmont & Georges Creek Coal Co., Wash. No. 5	Hoffman	Powers
"	24—McDonald Coal Co., McDonald.....	Franklin	Rowe
August	18—Mt. Savage Mining Co., Liberty.....	Barton	Rowe
"	19—R. J. Ross Coal Mines, Inc., Rymek.....	Mt. Savage	Powers
"		Lauder	Rowe

**TABLE OF MINE INSPECTIONS—Continued**  
**ALLEGANY COUNTY**  
**FOR CALENDAR YEAR 1930**

Date.	Name of Company and Mine.	Location	Inspector.
Aug.	19—Mt. Savage Fuel Co., Newtown.....	Mt. Savage	Powers
"	20—A. P. Hoffa Coal Company, Phoenix.....	Phoenix	Rowe
"	20—Big Vein Coal Co. of Lonaconing, Castle No. 2.....	Lonaconing	Powers
"	21—Big Vein Coal Co. of Lonaconing, Castle No. 1.....	Lonaconing	Powers
"	28—Georges Creek Coal Co., Inc., No. 2 Tyson.....	Lonaconing	Powers
"	29—Union Mining Co., No. 3.....	Mt. Savage	Powers
"	29—Big Vein Coal Co. of Lonaconing, Potomac.....	Barton	Rowe
September	2—Midlothian Coal Co., Midlothian.....	Midlothian	Powers
"	2—Big Vein Coal Co. of Lonaconing, Caledonia.....	Barton	Rowe
"	8—Big Vein Coal Co. of Lonaconing, Castle No. 2.....	Lonaconing	Joint
"	9—Big Vein Coal Co. of Lonaconing, Castle No. 1.....	Lonaconing	Joint
"	12—Campbell Coal Co., Hampshire No. 3.....	Reynolds	Rowe
"	13—Big Vein Coal Co. of Lonaconing, Castle Nos. 1 and 2.....	Lonaconing	Joint
"	15-16-19—Campbell Coal Co., Hampshire Nos. 1 and 2.....	Reynolds	Rowe
"	24-26—Waddell & Georges Creek Coal Co., Sunnyside.....	Barrellville	Powers
"	29—Consolidation Coal Co., No. 1.....	Ocean	Powers
October	2-3—Piedmont & Georges Creek Coal Co., Wash. No. 5.....	Franklin	Rowe
"	3—Marva Coal Co., Marva.....	Lonaconing	Powers
"	6—McDonald Coal Company, McDonald.....	Barton	Rowe
"	7—Consolidation Coal Company, No. 12.....	Shaft	Powers
"	8—Dailey Coal Co., Dailey.....	Franklin	Rowe
"	9—Consolidation Coal Company, No. 4.....	Eckhart	Powers
"	10—Georges Creek Coal Company, Waynesburg, No. 3.....	Lonaconing	Powers
"	13—Consolidation Coal Company, No. 3.....	Hoffman	Powers
"	14—Sullivan Bros. Coal Co., No. 3.....	Clarysville	Powers
"	16—Georges Creek Big Vein Coal Co., Bivecol.....	Lonaconing	Powers
"	17—R. J. Ross Coal Mines, Inc., Rymek.....	Lauder	Rowe
"	20—Maryland Coal Company, Kingsland.....	Lonaconing	Powers
"	21—Mt. Savage Fuel Company, Newtown.....	Mt. Savage	Powers
"	23—Midlothian Coal Company, Midlothian.....	Midlothian	Powers
November	4—Chapman Coal Mining Co., Swanton-Bakerstown.....	Barton	Rowe
"	5—A. P. Hoffa Coal Company, Phoenix.....	Phoenix	Rowe
"	10—Big Vein Coal Company of Lonaconing, Caledonia.....	Barton	Rowe
"	12—Big Vein Coal Company of Lonaconing, Potomac.....	Barton	Rowe
"	14—Koontz Coal Company, McKee No. 2.....	Koontz	Powers
" 14 &	17—Campbell Coal Company, No. 2.....	Reynolds	Rowe
" 19 &	20—Campbell Coal Company, Hampshire No. 3.....	Reynolds	Rowe
"	20—Campbell Coal Company, Hampshire No. 1.....	Reynolds	Rowe
Oct. 29, Nov. 12-13	—Piedmont Georges Creek Coal Co., Bowery Furnace No. 2.....	Midlothian	Powers
Dec.	2-3—Jackson Big Vein Georges Creek Coal Co., Sonny.....	Lonaconing	Powers
"	4-5—Big Vein Coal Company of Lonaconing, Castle.....	Lonaconing	Powers
"	8—Marva Coal Company, Marva.....	Lonaconing	Powers
"	11—Annan & Jeffries, Union No. 1.....	Zilham	Powers
"	17—Union Mining Company, No. 4.....	Mt. Savage	Powers
"	18-19—Piedmont & Georges Creek Coal Co., Wash. No. 5.....	Franklin	Rowe
"	19—Midlothian Coal Company, Midlothian.....	Midlothian	Powers
"	22—McDonald Coal Co., McDonald.....	Barton	Rowe
"	24—Dailey Coal Company, Dailey.....	Franklin	Rowe
"	30—R. J. Ross Coal Mines, Inc., Rymek.....	Franklin	Rowe
"	29—Waddell Georges Creek Coal Co., Sunnyside.....	Barrellville	Powers

**TABLE OF MINE INSPECTIONS—Continued**  
**GARRETT COUNTY**  
**FOR CALENDAR YEAR 1930**

Date.	Name of Company and Mine.	Location	Inspector.
January 3-5-6-			
" 7-8-9-10-	R. J. Ross Coal Mines., Inc., Ross.....	Luke	Rowe
" " 9-	McCullough Coal Corporation, McCullough No. 1.....	Friendsville	Powers
" " 15-	Hamill Coal and Coke Co., Hamill Freeport.....	Kitzmiller	Rowe
" " 21-23-24-	Shallmar Mining Corporation, Wolf Den.....	Shallmar	Rowe
February 10-			
" 11-12-13-	Davis Coal and Coke Co., Kempton No. 42.....	Kempton	Rowe
March 13-14-	Manor Coal Company, Manor No. 1.....	Vindex	Rowe
April 8-9-10-	Davis Coal and Coke Co., Kempton No. 42.....	Kempton	Rowe
" " 15-16-17-18-	R. J. Ross Coal Mines, Inc., Ross.....	Luke	Rowe
" " 25-	Hamill Coal and Coke Co., Hamill Six Foot.....	Kitzmiller	Rowe
" " 30-	Big Vein Coal Company of Lonaconing, Georgian	Bayard	Rowe
May 5-	McCullough Coal Corporation, No. 1.....	Friendsville	Powers
" " 7-8-9-	Shallmar Mining Corporation, Wolf Den.....	Shallmar	Rowe
" " 20 & 23-	Hamill Coal and Coke Company, Hamill Freeport	Kitzmiller	Rowe
June 2-3-4-5-	Davis Coal and Coke Company, Kempton, No. 42..	Kempton	Rowe
" " 13-	Nethkin Coal Co., Nethkin.....	Bayard	Rowe
" " 23 & 26-	Hamill Coal and Coke Company, Hamill Six Foot..	Kitzmiller	Rowe
" " 30-	McCullough Coal Corporation, No. 1.....	Friendsville	Powers
July 8-9-10-	Manor Coal Co., Manor No. 1.....	Vindex	Rowe
" " 16-17-18-			
" " 21-22-23-	R. J. Ross Coal Mines, Inc., Ross.....	Luke	Rowe
" " 29-	Big Vein Coal Co. of Lonaconing, Georgian.....	Bayard	Rowe
August 12-13-14-	Davis Coal and Coke Co., Kempton No. 42.....	Kempton	Rowe
" " 22-27-28-	Shallmar Mining Corporation, Wolf Den.....	Shallmar	Rowe
" " 25-	Hamill Coal and Coke Co., Hamill Freeport.....	Kitzmiller	Rowe
September 4-	Nethkin Coal Company, Nethkin.....	Bayard	Rowe
" " 18 & 22-	Hamill Coal and Coke Company, Hamill Six Foot	Kitzmiller	Rowe
" " 30-	P. L. Romesberg Coal Co., Morgart No. 1.....	Jennings	Powers
" " 29-30 and			
October 1-	Manor Coal Company, Manor No. 1.....	Vindex	Rowe
" " 9-	Big Vein Coal Company of Lonaconing, Georgian	Gorman	Rowe
" " 13-14-15-16-	Davis Coal & Coke Co., Kempton No. 42.....	Kempton	Rowe
" " 22-23-24-	R. J. Ross Coal Mines, Inc., Ross.....	Luke	Rowe
" " 27-28-30-	Shallmar Mining Corporation, Wolf Den.....	Shallmar	Rowe
" " 29-	Hamill Coal and Coke Co., Hamill Freeport.....	Kitzmiller	Rowe
Nov. 18-	McCullough Coal Corporation, McCullough.....	Friendsville	Powers
" " 2-24-25-	Manor Coal Company, Manor No. 1.....	Vindex	Rowe
December 1-2-8-9-	Davis Coal and Coke Co., Kempton No. 42.....	Kempton	Rowe
" " 4-5-	Hamill Coal and Coke Co., Hamill Six Foot.....	Kitzmiller	Rowe
" " 16-17-	Shallmar Mining Corporation, Wolf Den.....	Shallmar	Rowe

## FATAL ACCIDENTS, 1930

## ALLEGANY COUNTY

On March 11, 1930, about 9:00 P. M., Mr. Hugh Muir, a miner and laborer employed in Mine No. 1 of The Consolidation Coal Company (Big Vein coal seam) was instantly killed by a fall of rock. The rock in falling knocked out a 16-ft. stringer bar, the bar falling on the victim's head, killing him instantly.

The deceased was working with his brother, Mr. Gordon Muir, in the first place inbye the lye in Tipperary heading, cleaning across an old place. About 2:00 P. M., on March 11, a slide occurred in this place while the day shift was working and this stringer bar on the left was knocked out. The day shift loaded a car of rock and moved some timber out of the way and started for the outside. At the slope bottom Mr. Charles Owens, one of the men who was working on the day shift, told the two Muirs, that the stringer bar was out and that the place needed watching.

From the testimony the Muirs had loaded two cars of rock and were preparing to get a collar set under the longer stringer set, which they had put back in place, and were roughing the rock pavement for the prop on the left side, when the rock came down and hit the stringer bar, swinging it out.

Mr. Muir, when found by his brother, was facing with his head outbye just about where the prop under the stringer bar was set, showing that he had tried to get back out of the way but the car probably interfered with him to some extent.

Time of Accident—March 11, 1930, about 9:00 P. M.

Time of Death—Instantly.

Name of Injured—Hugh Muir.

Nationality—American.

Age—38 years.

Married—Yes.

Dependents—Widow and one child.

Residence—Midland, Maryland.

Inspector—Frank T. Powers.

Date of Inspection—March 12, 1930, 8:00 A. M. by Frank T. Powers, accompanied by Chief Mine Engineer J. J. Rutledge; W. J. Wolf, Division Engineer, The Consolidation Coal Company; District Mine Inspector Clyde J. Rowe; Company Inspector Kelley; Samuel Walker, Chief Engineer, Maryland Division, The Consolidation Coal Company; Company Engineers Hartig and Close, and Mine Foreman Richard Hawkins.

Recommendation: That the use of bars or chain be discontinued as a means of holding up bars until the prop is measured and set. A jack should be provided for this purpose. Flashlights should also be furnished for the inspection of high places.

(Note: Timber jacks are now in use.)

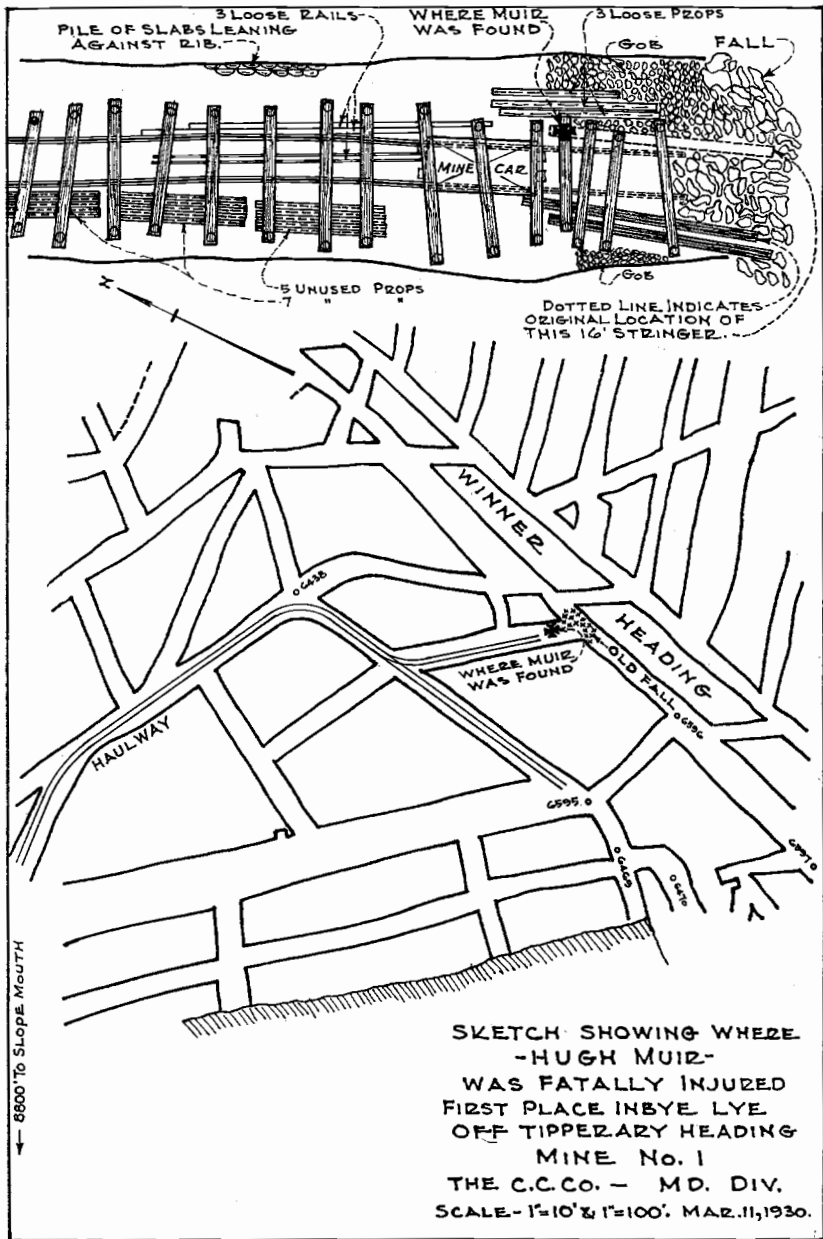

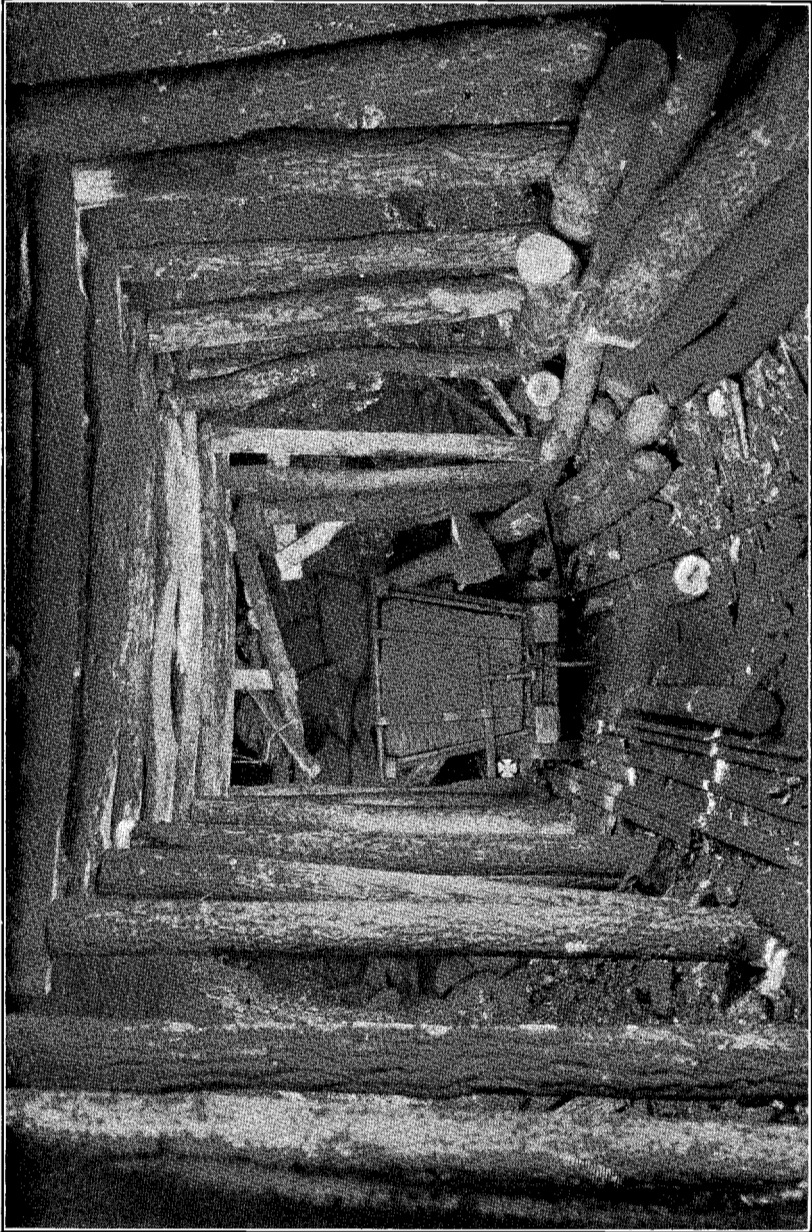





On May 16, 1930, at 9:00 A. M., Mr. Charles Polegram, a miner employed by the McNitt Coal Company, was fatally injured by a fall of roof rock while working in No. 2 room, in Walbert's Heading, death occurring about 11:00 P. M. The coal seam worked is the Sewickley or Tyson.

Mr. Polegram was getting ready to load a car off the corner of the cross-cut, that cut through to No. 1 room, 60-ft. from the face of his place, and Mr. George Tennent, a laborer, was getting his place ready at the face, which had just cut through to another

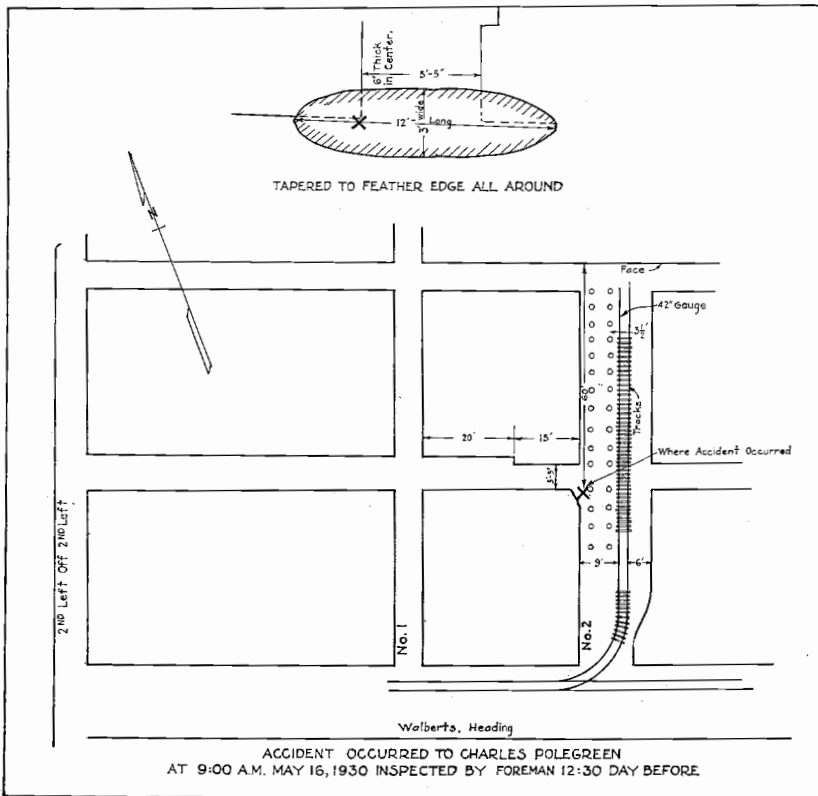

cross-cut and was laying track and setting timbers. He would have had the place ready in another hour. Mr. Polegram went back in the gob and was getting ready to load coal off the corner when the roof gave way catching him and crushing him through the hips.

The size of the fall was 12-ft. long, tapering out to a point at both ends and a feather edge, and 3-ft. wide at its widest point, also 6 in. thick at the thickest point. The timber at the place of

the accident was 3-ft. from the coal, the rock breaking off at the prop extending to the face of the coal. The cross-cut was 5-ft. 6 in. wide and no props were standing under the rock that fell. One prop in the center of this cross-cut would have saved this man's life.

Time of Accident—May 16, 1930, 9:00 A. M.

Time of Death—May 16, 1930, 11:00 P. M.

Name of Injured—Charles Polegram.

Nationality—Italian.

Age—52 years.

Married—Yes.

Dependents—?

Residence—Frostburg, Md.

Inspector—Frank T. Powers.

Date of Inspection—May 16, 1930, 3:00 P. M., by Frank T. Powers, accompanied by Mine Foreman Edward Jenkins.

Recommendation: That strict mine discipline be enforced by the mine officials and close supervision of all working places by the mine foreman. Had a rigid rule been in effect in this mine to the effect that it would have meant dismissal to load coal off the ribs, this man's life might have been saved.

## FATAL ACCIDENTS, 1930

### GARRETT COUNTY

On January 17, 1930, about 10:45 A. M., Mr. Abraham Evans, a miner employed by the Manor Coal Company, Vindex, Maryland, was fatally injured in Mine No. 1, (Six Foot Seam), death occurring February 18, 1930. Death was due to fall of roof rock.

The driver was dropping loaded car out of place which became derailed on gob side, knocking out six or seven props. The driver stated that the victim started to re-timber the place while he and another miner were putting the wrecked car back on. The driver noticed that Mr. Evans sounded the roof and he started to re-set a prop, but his cap-piece was too thick and he was preparing this cap-piece when the rock fell on him. The piece of rock which fell was circular and about 4-ft. in diameter.

Time of Accident—January 17, 1930, 10:45 A. M.

Date of Death—February 18, 1930.

Name of Injured—Abraham Evans.

Nationality—American.

Age—64 years.

Married—Yes.

Dependents—Widow.

Residence—Vindex, Md.

Inspector—Clyde J. Rowe.

Date of Inspection—January 18, 1930, 11:00 A. M., accompanied by Mine Foreman G. W. Pritts.

Recommendation: A similar accident could be avoided by not preparing timber under a bad top.

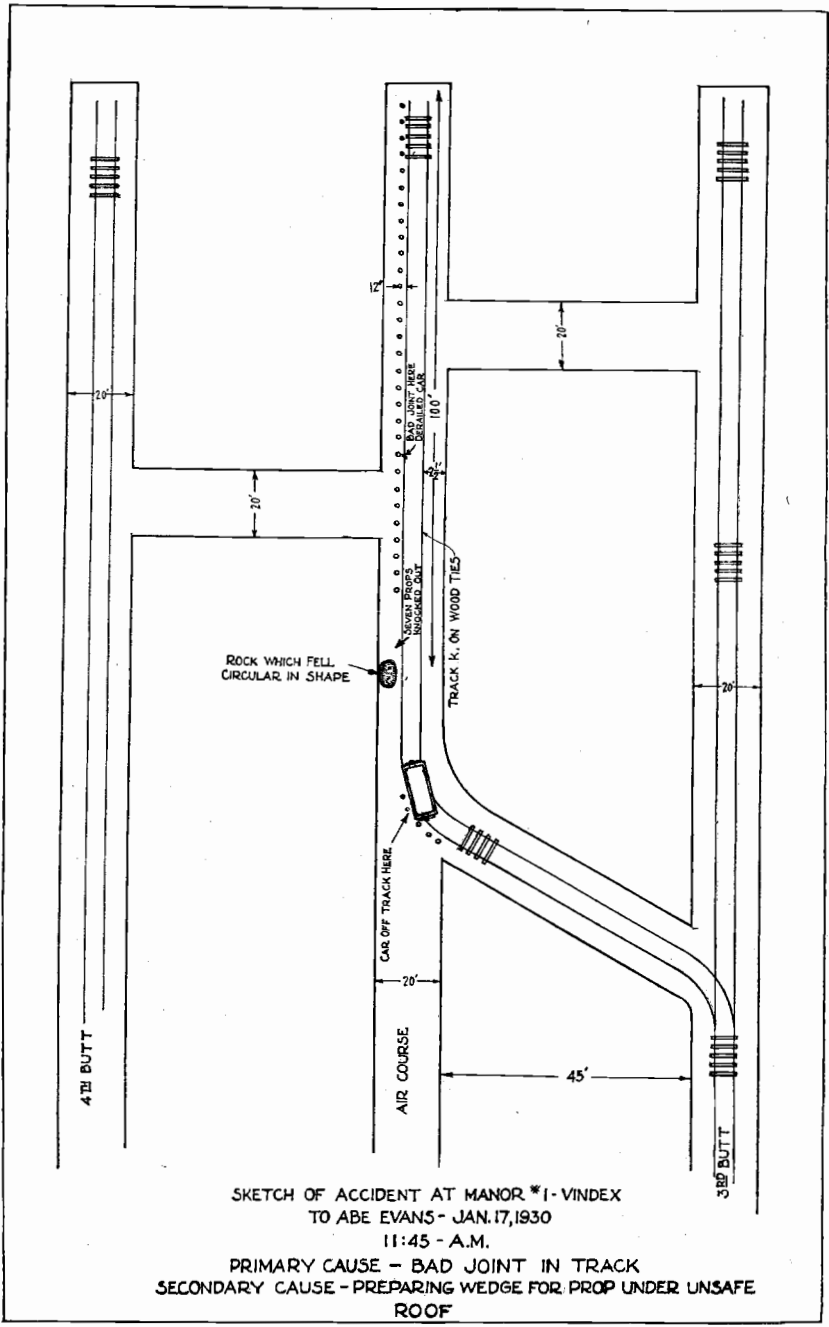



At the time of the accident Mr. Laughry was loading coal into a mine car in No. 12 room, 4th butt heading. He was working with Mr. Willard Rawlings, and had just about finished loading the car, and the brakeman, Mr. Lloyd Wolfe, who was also injured in the same accident, came in the place to run the car out. As the brakeman came to the back of the car to raise the brake the roof fell, killing Mr. Laughry and seriously injuring Mr. Wolfe. Mr. Rawlings was back under the center post, which probably saved his life.

The roof rock which fell was in two large pieces; the piece which fell in the gob and which killed Mr. Laughry and injured Mr. Wolfe, was 6-ft. 9-in. long, 6-ft. 2-in. wide and 8-in. thick. The other piece rested on the car and 12-ft. long, 6-ft. 6-in. wide and tapering to a feather edge. Two props were dislodged by the fall, the heavy end being out over the roadway and was not protected by timber.

Time of Accident—February 27, 1930, 9:40 A. M.

Time of Death—Almost instantly.

Name of Deceased—Hunter Laughry.

Nationality—American.

Age—17 years.

Married—Single.

Residence—Vindex, Maryland.

Inspector—Clyde J. Rowe.

Time of Inspection—February 28, 1930, 11:00 A. M., accompanied by District Mine Inspector Frank T. Powers, and Mine Foreman G. W. Pritts. A second inspection was made on March 3, 1930, by District Mine Inspector Clyde J. Rowe and Mine Foreman G. W. Pritts.

Recommendation: There should be careful supervision of the timbering in this mine, and it is recommended that at least two props be carried close to the face, and at least two rows be set in the gob to prevent the swinging of the timbers as much as possible.

---

On June 23, 1930, at 9:30 P. M., Albert Kudie, a miner employed in Kempton No. 42 Mine of The Davis Coal and Coke Company, was instantly killed by fall of roof. The seam of coal mined is the Kittanning and the fall measured 4-ft. x 4-ft. x 6-in.

The deceased and Paul Drkusic were engaged in recovering some mine cars that had been covered by a fall of roof. The First Left was worked out but they were using the entry to store empty cars. Paul Drkusic was in charge of the work, the deceased acting as helper. They worked at night, using a locomotive to do their own hauling and to get whatever supplies they needed. Up the place where the accident occurred there had fallen about 5-ft. of roof but at place they were working there was but about 6-inches

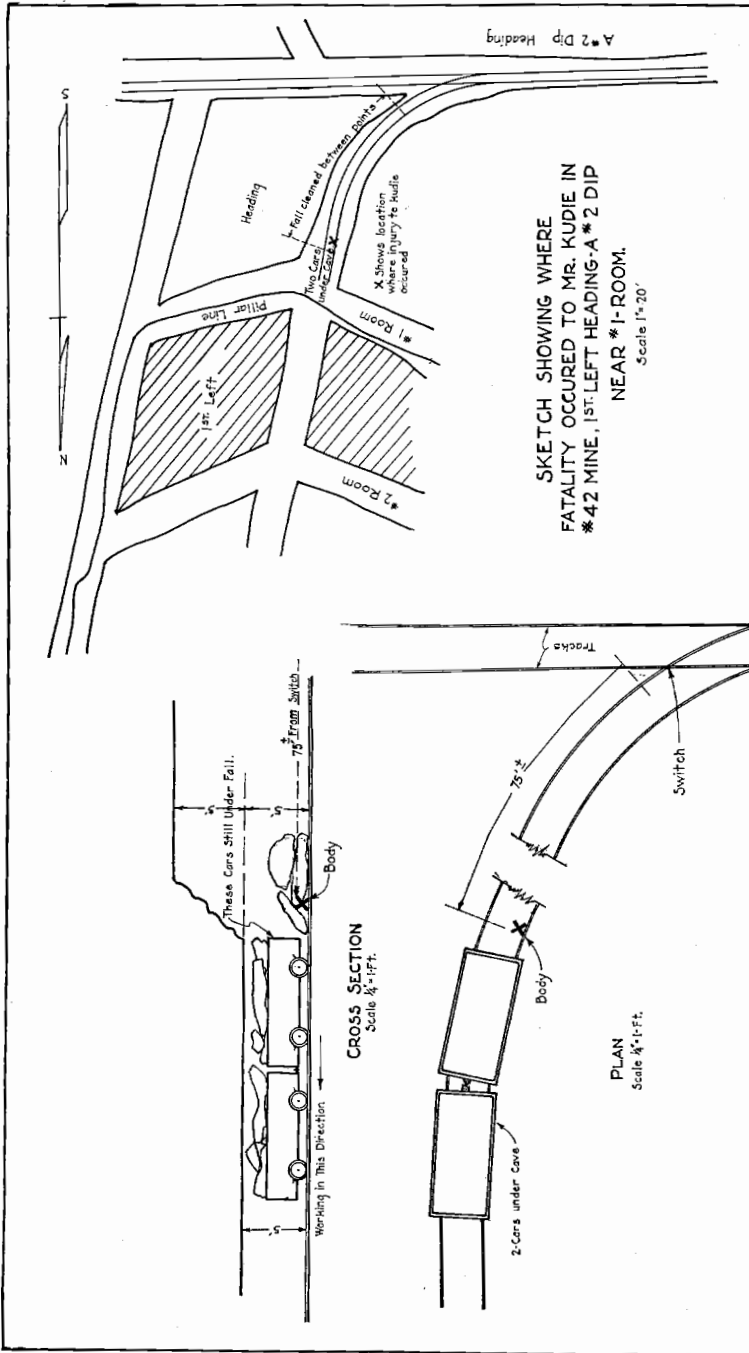

down and the roof above this was apparently very solid. However, at the time of the inspection the rock above the apparently solid stratum above the cars showed signs of being crushed and open. The men had recovered one car on the night of the accident and were cleaning up the track to get the next one, when a piece of the roof broke off suddenly and fell on both of them, killing Mr. Kudie and fracturing the left leg of Mr. Drkusic.

Time of Accident—June 23, 1930, 9:30 P. M.  
Time of Death—Instantly.  
Name of Injured—Albert Kudie.  
Nationality—American.  
Age—?  
Married—Yes.  
Dependents—Widow and 1 child.  
Residence—Kempton.  
Inspector—Clyde J. Rowe.  
Date of Inspection—?

Recommendation: A similar accident could probably be prevented by the use of a safety prop.

---

On August 4, 1930, at 2:30 P. M., James A. Guy, a miner employed by the R. J. Ross Coal Mines, Inc. (Bakerstown coal seam), was instantly killed by a fall of bone coal in No. 4 room, 4th butt heading off 4th main. The material that fell measured 8-ft. x 4-ft. x 2-ft.

The deceased had removed about 4-ft. of coal from under the bone but had failed to secure it with a prop as required by law. He had drilled and tamped a shot and the squib was in the hole and he was evidently going to light the shot when the bone fell, killing him instantly.

Time of Accident—August 4, 1930, 2:30 P. M.  
Time of Death—Instantly.  
Name of Injured—James A. Guy.  
Nationality—American.  
Age—38 years.  
Married—Yes.  
Dependents—Widow and 2 children.  
Residence—Westernport.  
Inspector—Clyde J. Rowe.

Recommendation: A similar accident might be avoided by either taking down or timbering the bone coal.





**FATAL ACCIDENTS—**

<b>Date</b>	<b>Name of Company</b>	<b>Name of Person Injured</b>	<b>Occupation</b>	<b>Age</b>
March 11	Consolidation Coal Company	Hugh Muir	Miner & Laborer	38
May 16	McNitt Coal Company	Charles Polegram	Miner	52

**FATAL ACCIDENTS—**

<b>Date</b>	<b>Name of Company</b>	<b>Name of Person Injured</b>	<b>Occupation</b>	<b>Age</b>
Jan. 17	Manor Coal Company	Abraham Evans	Miner	64
Feb. 27	Manor Coal Company	Hunter Laughry	Miner	17
June 23	Davis Coal and Coke Company	Albert Kudie	Miner	....
Aug. 4	R. J. Ross Coal Mines, Inc.	James A. Guy	Miner	38

**ALLEGANY COUNTY, 1930**

Married or Single	No. in Family	Nationality	Residence	Cause of Accident Nature and Extent of Injury
Married	2	American	Midland	Fall of rock knocking out 16-ft. stringer bar ; bar fell on head, killing him instantly.
Married		Italian	Frostburg	Fall of roof rock, crushing him through hips.

**GARRETT COUNTY, 1930**

Married or Single	No. in Family	Nationality	Residence	Cause of Accident Nature and Extent of Injury
Married	1	American	Vindex	Fall of roof rock.
Single		American	Vindex	Fall of roof rock.
Married	2	American	Kempton	Fall of roof rock.
Married	3	American	Westernport	Fall of bone coal.

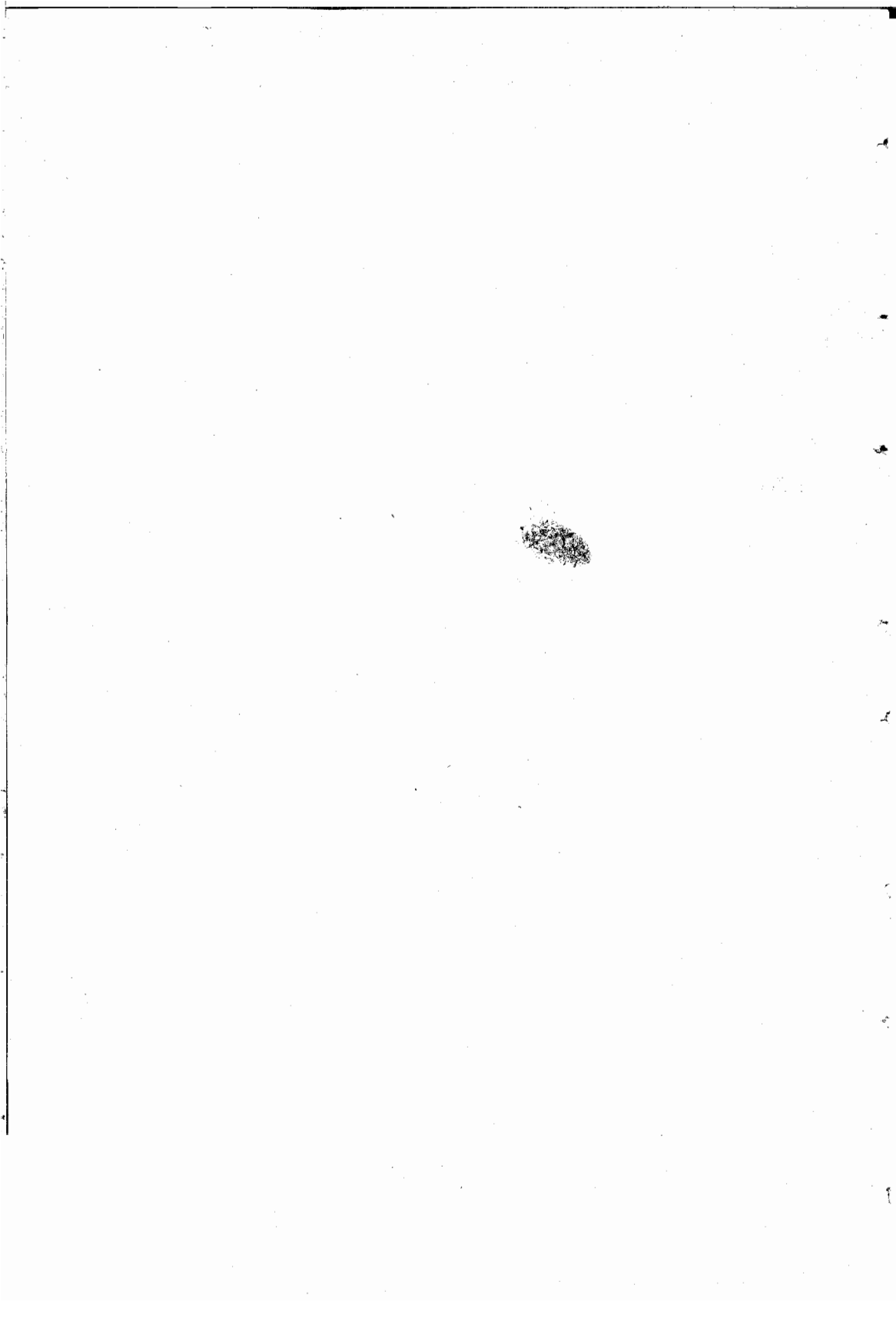

# NON-FATAL ACCIDENTS, 1930

## Allegany County

### ANNAN & JEFFRIES

Date.	Name of Person Injured.	Occupation.	Age.	Married or Single.	Number Days Lost.	Number in Family.	Nationality.	Residence.	Cause of Accident, Nature and Extent of Injury.
Jan. ....	Allen Stevens	Miner	19	Single	13	....	American	Frostburg	Bruised foot.
Feb. ....	Tony Sparrira	Miner	21	Single	14	....	Italian	Frostburg	Mashed thumb.
Mar. ....	Carl O'Neal	Miner	44	Married	22	4	American	Frostburg	Bruised leg.
Apr. ....	Edward Folk	Miner	48	Married	13	2	American	Frostburg	Cut ear and bruised shoulder.
July ....	Thomas Beestner	Miner	32	Single	90	....	American	Frostburg	Bruised with blasting powder while riding on trip of empty cars going in to work.
July ....	Mathew Williams	Miner	26	Married	75	5	American	Frostburg	Same accident.
Oct. ....	Maurice Croze	Miner	49	Single	....	....	American	Frostburg	Squeezed third finger on right hand while putting down brakes. May have to have X-ray taken.
Nov. ....	Carl O'Neal	Miner	45	Married	?	....	American	Zihlman	Fall of rock bruised foot.
Nov. ....	Raymond O'Neil	Miner	31	Married	9	2	American	Zihlman	Cut right thumb with saw.
Dec. ....	Howard Stevens	Miner	29	Single	?	....	American	Zihlman	Injured his remaining eye.
Dec. ....	James J. Emerick	Laborer	58	Married	?	....	American	Frostburg	Fell over switch, hurting shoulder.

### D. A. BENSON

Date	Name of Person Injured.	Occupation.	Age.	Married or Single.	Number Days Lost.	Number in Family.	Nationality.	Residence.	Cause of Accident, Nature and Extent of Injury.
Jan. 11	James Walsh	Miner	56	Married	7	2	American	Allegany	He was handling rock and got finger injured between piece he had in his hand and piece along road.
Feb. 15	William Muir	Miner	40	Married	4	6	American	Pekin	Was raising brake, caught finger between brake and car. Mashed finger.

### BIG VEIN COAL COMPANY OF LONACONING, INC.—PEKIN MINE

Date.	Name of Person Injured.	Occupation.	Age.	Married or Single.	Number Days Lost.	Number in Family.	Nationality.	Residence.	Cause of Accident, Nature and Extent of Injury.
Jan. 24	Dewey Bradley	Driver	35	Single	90	2	American	Barton	Hand crushed between car and roof.
Feb. 14	Harvey Baley	Driver	31	Married	120	5	American	Barton	Foot crushed between the cars.

### BIG VEIN COAL COMPANY OF LONACONING, INC.—CASTLE MINE

Date	Name of Person Injured.	Occupation.	Age.	Married or Single.	Number Days Lost.	Number in Family.	Nationality.	Residence.	Cause of Accident, Nature and Extent of Injury.
Jan. 10	Patrick Nolan	Driver	42	Married	6	8	American	Lonaconing	Loading prop on car at mouth of mine and twisted his back.
Jan. 23	Mont Myers	Miner	64	Married	21	4	American	Moscow	Pulling car out of switch and caught foot between bumper of car and tie, injuring foot through instep.
Jan. 25	James McGee	Driver	23	Married	....	2	American	Gilmore	Coming down room with two loads, front brake down, tried to pass second load to knock up front brake and got caught between car and prop, breaking pelvis bone.
Feb. 4	Thos. Gallagher	Laborer	19	Single	5	5	American	Lonaconing	He was winding up the engine coal chute; the handle slipped out of his hand, came back and struck him in the face, bursting his lip and injuring his arm.
Feb. 12	Harry Robertson	Driver	24	Single	16	....	American	Lonaconing	Got knocked in between another driver's trip while in motion; before he could stop mate, he was dragged causing injury through the hips.
Feb. 19	Thos. D. Ranier	Miner	27	Married	60	6	American	Midland	Loading car at breast and a large lump fell out catching him against car, injuring right leg.
April 10	Thos. J. Donald	Miner	53	Married	24	4	American	Frostburg	Loading car of coal when a piece of roof coal fell out, striking him on the jaw, breaking jaw bone.
May 8	Stanley Muir	Miner	31	Married	12	5	American	Pekin	Loading car when lump of coal fell out of breast, injuring leg.
June 4	Clarence Metz	Driver	27	Married	19	8	American	Moscow	Riding in between trip of loaded cars, front car struck props causing second car to jump up and catching his legs between cars, injuring both knees.
July 30	Addis Casey	Laborer	21	Single	26	....	American	Frostburg	Cutting out a set of blocks for car, hatchet slipped and cut hand.
July 24	Oliver Shillingburg	Roadsman	49	Married	16	5	American	Midland	Struck wrist on end of rail while laying on top of bottom; foot slipped and his buddy was digging breast coal and standing on top of bottom; foot slipped and his buddy struck him on the foot with pick injuring same.
Sept. 5	John McGowan	Miner	54	Married	16	2	American	Midland	Coming down room with two loaded cars which locked on turn, throwing second car off track. Car caught his hand against prop, mashing finger.
Sept. 17	Patrick Nolan	Driver	44	Married	35	8	American	Lonaconing	Was loading car of coal and was stooped over when piece of coal fell out of rib striking him causing injury to kidney.
Sept. 15	William Byers	Miner	52	Married	41	5	American	Lonaconing	Piece of roof coal fell out striking him on the shoulder, knocking him down on a lump of coal, breaking two ribs.
Dec. 16	Sam Sloan	Miner	53	Married	?	4	American	Lonaconing	

**BURTNER COAL COMPANY**

Date.	Name of Person Injured.	Occupation.	Age.	Married or Single.	Number Days Lost.	Number in Family.	Nationality.	Residence.	Cause of Accident, Nature and Extent of Injury.
Jan. 10	Andrew Shingler	Miner	23	Single	7	...	American	Westernport	Ran a rusty nail in foot.
Jan. 17	Hollie Arthur	Laborer	16	Single	8	...	American	Westernport	While coupling cars smashed finger on right hand.
Feb. 8	H. D. Sweringer	Miner	42	Married	4	2	American	Westernport	Bone fell on left foot, bruising it.
Feb. 11	John Shingler	Miner	53	Married	15	5	American	Westernport	Was unloading props out of car and one slipped and bruised his hand, causing infection.
April 23	C. W. Bosley	Miner	45	Married	4	2	American	Westernport	While re-railing car, he slipped and hurt back.

**CAMPBELL COAL COMPANY—HAMPSHIRE MINE**

Date.	Name of Person Injured.	Occupation.	Age.	Married or Single.	Number Days Lost.	Number in Family.	Nationality.	Residence.	Cause of Accident, Nature and Extent of Injury.
Feb. 3	Thos. Trezise	Mch. Helper	45	Married	24	...	American	Westernport	While making jack hole, piece of slate struck him in right eye, badly injuring it.
Feb. 12	W. M. Riley	Miner	43	Married	43	...	American	Westernport	Pushing car with shoulder against car; something pulled loose in right side and made him sick. Rupture right side.
Feb. 19	James Michael	Mch. Helper	...	Married	14	...	American	Westernport	Machine jack slipped, striking him on lip, cutting it.
June 18	Jonas Kenner	Trimmer	...	Single	18	...	American	Barton	Rolling lump of coal on big toe, mashing it.
Aug. 16	Jos. Winkler	Miner	51	Single	18	...	American	Barton	Picking up lump of coal and piece of bone coal fell on left hand. Two fingers on left hand cut at third joint.
Sept. 17	Edgar Braithwaite	Miner	45	Married	42	...	American	Westernport	Rock fell on foot, mashing instep.
Oct. 2	Lindley Dye	Miner	...	Married	4	...	American	Lonaconing	Shot blew out and set coal dust on fire, burning arm.
Oct. 6	Bernard Riggelman	Miner	47	Married	6	...	American	Westernport	Piece of coal fell and struck pick which flew up and point struck his hand.
Oct. 7	John Sperling	Teamster	63	Married	18	...	American	Westernport	Unloading rails; rail caught in switch and struck him on legs. Right leg injured between knee and ankle.
Nov. 6	Morris Metz	Miner	50	Married	40	...	American	Barton	Bone coal fell, struck him on ankle; ankle badly injured.
Dec. 8	Wallace Nichols	Miner	31	Married	40	...	American	Lonaconing	While stooping over, rock fell on back, throwing him on pavement on his face.
Dec. 31	Frank Duckworth	Miner	50	Married	6	...	American	Barton	Back injured, cut over eye requiring seven stitches. Loading car of bone, piece of bone fell and struck him on foot; foot bruised.

**CHAPMAN COAL MINING COMPANY**

Date.	Name of Person Injured.	Occupation.	Age.	Married or Single.	Number Days Lost.	Number in Family.	Nationality.	Residence.	Cause of Accident, Nature and Extent of Injury.
March 28	Curtis Griffith	Foreman	31	Married	10	4	American	Barton	Loading prop in mine car, dropped prop which struck and mashed first toe on right foot.
April 14	Sampson Muir	Miner	43	Married	8	...	American	Nikep	While shoveling coal in mine car, bruised left elbow.

**CONSOLIDATION COAL COMPANY—MINE No. 1**

Date.	Name of Person Injured.	Occupation.	Age.	Married or Single.	Number Days Lost.	Number in Family.	Nationality.	Residence.	Cause of Accident, Nature and Extent of Injury.
Jan. 9	Frank Robertson	Laborer	21	Single	21	...	American	Lord	Cut foot with axe.
Jan. 18	John R. Loar	Laborer	55	Married	7*	2	American	Midland	Slipped and wrenched knee.
Jan. 29	Alfred Lorane	Miner	32	Single	7*	...	American	National	Fall of roof coal; back hurt.
Feb. 4	Russell Cutler	Driver	36	Married	7*	5	American	Midland	Two ribs broken; back hurt.
March 7	Bernard Seit	Miner	25	Married	15	1	American	Ocean	Fall of roof coal which bruised back.
March 17	William Fautz	Miner	33	Married	90	2	American	Ocean	Mashed finger while lifting car on track.
March 24	George Evans	Miner	39	Married	14	1	American	Westburg	Lifting car on track, sprained back.
April 17	James Sevinsky	Miner	35	Married	10	2	American	Ocean	Piece of rock in eye.
May 16	Edw. Negley	Miner	48	Married	45	3	American	National	Fall of roof coal which bruised foot.
May 21	George Buckell	Miner	57	Married	14	...	American	Lonaconing	Fall of rib coal which bruised face.
June 25	N. Fair	Miner	25	Single	10	...	American	Midland	Lump of coal fell off car, bruising foot.
July 7	Earl Betts	Miner	28	Single	12	...	American	National	Prop hit him on hand, bruising hand.
July 11	Charles McMillan	Miner	28	Single	28	...	American	Ocean	Fall of breast coal, foot bruised.
July 23	Nathaniel Dunn	Miner	39	Married	25	3	American	Midland	Fall of rock on heading; ribs broken.
July 28	William Gray	Miner	37	Married	35	5	American	Midland	Fall of breast coal, hit on foot.
Aug. 13	John Allen	Miner	38	Single	45	...	American	National	Face and hands burned with black powder.
Aug. 28	Walter Kallmyer	Miner	38	Married	10	3	American	Lonaconing	Hand cut on steel rail.
Aug. 28	Reese George	Miner	46	Married	35	...	American	Midland	Carrying prop, sprained back.
Sept. 5	Henry Eisentrout	Miner	54	Married	57	...	American	Midland	Fall of breast coal, hit on foot.
Sept. 12	Edw. Evans	Miner	56	Married	80	3	American	National	Slipped on pipe, ribs broken.
Sept. 20	Charles Smith	Miner	34	Married	26	1	American	Midland	Caught between car and cross bar, rib broken.
Sept. 22	William Gray	Miner	37	Married	10	5	American	Midland	A piece of coal hit him on foot.
Oct. 22	John Gray	Miner	25	Married	25	5	American	Midland	Fall of props, ribs broken.
Nov. 25	Stamley Alexander	Miner	26	Married	18	1	American	Midland	Ran nail in foot.

**THE CONSOLIDATION COAL COMPANY—MINE No. 3**

Date.	Name of Person Injured.	Occupation.	Age.	Married or Single.	Number Days Lost.	Number in Family.	Nationality.	Residence.	Cause of Accident, Nature and Extent of Injury.
Jan. 15	Annan G. Myers	Laborer	25	Married	4	...	American	Eckhart	Strained inguinal muscle while lifting a cross bar.
Feb. 26	John Closterman	Laborer	55	Single	3	...	American	Red Hill	A mine prop which he was lifting slipped from his hand and fell on his foot
June 5	Harry Ramhoff	Laborer	34	Married	37	5	American	Consol Village	Foot bruised across top at base of toes. Put in turr when set swung out and the falling post struck him on the left foot, bruising the third and fourth toes badly.
June 18	Charles Sigler	Laborer	58	Married	19	5	American	Grahamtown	Was working in for a set of timber; while crossing an old place some rock fell striking him on the head and knocking his head against a mine car, causing a cut two inches long above the right ear and a cut one inch long above the left ear and two small rub burns on left shoulder.
June 26	Harry A. Carter	Laborer	23	Married	?	3	American	Hoffman	Was sitting down waiting for a load; had his left foot on a piece of timber; roof coal fell from between the timbers, striking him on the first and second toes and badly bruising them.
July 21	Luther Yeider	Rope Rider	46	Married	...	4	American	Hoffman	Was pulling cars on track with rope; the cars pushed a 16-ft. bar along which was lying along the track and caught his left foot between the end of the bar and switch block, bruising his foot.
July 23	John Walbert	Laborer	45	Married	7*	4	American	Consolidation	Was lifting an empty truck on track and pulled a ligament loose in left shoulder.
July 24	Marshall C. Deal	Miner	22	Married	3	3	American	Hoffman	He was cutting coal when a small piece of coal flew from cutting and bruised his right eye.

**THE CONSOLIDATION COAL COMPANY—MINE No. 4**

Date.	Name of Person Injured.	Occupation.	Age.	Married or Single.	Number Days Lost.	Number in Family.	Nationality.	Residence.	Cause of Accident, Nature and Extent of Injury.
Jan. 5	Elias Skidmore	Miner	62	Married	18	2	American	Frostburg	Shoveling coal when a piece fell out between the cross bars, bruising left side.
Jan. 23	John Comer	Miner	64	Married	7*	1	American	Frostburg	Mining coal, breast slid out, causing bruised shoulder, bruised and sprained back.
Jan. 28	Wm. Burkett	Laborer	63	Single	9	...	American	Eckhart	Lifting horse down slope, bumped right ankle.
Feb. 28	George Ryan	Miner	50	Married	7*	2	American	Eckhart	Lifting horse bar and foot slipped; he fell and mashed third finger left hand.
March 27	William E. Myers	Miner	56	Married	7*	2	American	Eckhart	Lifting empty car, strained right side causing hernia.
July 1	Thomas P. Carter, Sr.	Miner	56	Married	52	2	American	Eckhart	Loading coal, roof fell causing broken rib on left side.
Aug. 30	Raymond Blank	Miner	35	Married	7*	3	American	Eckhart	Diering bottom coal, Roof fell, left hip bruised.
Nov. 3	Edward Miller	Miner	24	Married	24	...	American	Eckhart	Weighting timber, roof fell bruising left foot.
Nov. 24	Thomas Willison	Miner	48	Married	7*	4	American	Eckhart	Roof coal fell from between cross bar. Broken ribs right side.

**THE CONSOLIDATION COAL COMPANY—MINE No. 9**

Date	Name of Person Injured.	Occupation.	Age.	Married or Single.	Number Days Lost.	Number in Family.	Nationality.	Residence.	Cause of Accident, Nature and Extent of Injury.
Feb. 19	Thomas B. Falk	Miner	28	Married	4	2	American	Zihlman	Kneeling with both knees on pavement boring an auger hole, feels pain in knee
March 28	John T. Allen	Miner	55	Single	7*	...	American	Zihlman	Slightly bruised knee and swollen near knee-cap.
May 14	William R. Pape	Miner	28	Married	9	3	American	Eckhart	He and driver were pushing car in place; driver slipped and weight of car came back on injured man, causing a soreness across breast.
Aug. 13	Carl W. Folk	Miner	24	Single	1	...	American	Zihlman	Getting ready to set a post when some loose rock gave way, striking him on head arms and shoulders, causing cuts and scratches.
Aug. 27	Burman Loar	Smith	46	Married	...	1	American	Frostburg	Pushing load out of place with hands on bumpers. A lump of coal was scraped of top of car, striking him on back of hand. Slight bruise and puncture on back of left hand.

**THE CONSOLIDATION COAL COMPANY—MINE No. 10**

Date.	Name of Person Injured.	Occupation.	Age.	Married or Single.	Number Days Lost.	Number in Family.	Nationality.	Residence.	Cause of Accident, Nature and Extent of Injury.
Jan. 6	Ed. Taylor	Miner	40	Married	7	3	American	Frostburg	Mining coal; rock fell, right ankle bruised.
Jan. 11	Harry E. Gerlach	Miner	24	Single	24	...	American	Frostburg	Pushing car, sprained self, causing hernia.
Jan. 12	Thomas Hanna	Miner	26	Married	15	1	American	Frostburg	Cleaning up, rock shot, piece slid off top of pile, bruising right thumb.
Jan. 18	Wm. Floyd	Miner	52	Married	23	...	American	Frostburg	Unloading timber; end flew up, bruising left knee cap.
Jan. 22	Sam Masstriano	Miner	34	Married	...	5	Italian	Frostburg	Pushing car, strained groin, causing double hernia.
Jan. 22	John Pape	Miner	33	Married	5	8	American	Eckhart	Straightening rail; bar slipped, two fingers of right hand mashed from the end to first joint.
Jan. 25	Samuel I. Thomas	Miner	27	Married	7*	2	American	Frostburg	Prying down loose rock; piece fell; little finger right hand cut off.
Jan. 27	Thomas Walbert	Miner	32	Married	16	2	American	Frostburg	Pulling on end of car, slipped and fell; three fingers right hand mashed with car wheel.
Jan. 29	John F. Lynch	Miner	27	Married	6	1	American	Eckhart	Pick glanced on pavement, instep of left foot punctured.
Jan. 26	Albert Winner	Miner	39	Married	7*	5	American	Eckhart	Dropping car down room, it roofed and he slipped and fell.
Jan. 31	Howard Housell	Miner	28	Married	7*	3	American	Eckhart	Riding motor, foot slipped off motor bumper, catching it between motor and rock.
Feb. 8	Sam Mesene	Miner	42	Married	35	3	Italian	Frostburg	Slipped and fell, bruising ligaments of right side.
Feb. 7	James W. Berry	Miner	28	Married	17	1	American	Frostburg	Making wedge, block slipped, cutting 2d and 3rd finger left hand.

CONSOLIDATION MINE No. 10—Continued

Date.	Name of Person Injured.	Occupation.	Age.	Married or Single.	Number Days Lost.	Number in Family.	Nationality.	Residence.	Cause of Accident, Nature and Extent of Injury.
Feb. 8	Charles Kosola	Miner	58	Married	7*	3	Austrian	Eckhart	Lifting car and sprained back.
Feb. 27	Robert Legeer	Miner	31	Married	7*	3	American	Frostburg	Boring hole and anger stuck; right arm bruised.
April 15	Clarence Taylor	Miner	19	Single	20	3	American	Frostburg	Lifting car and sprained right wrist.
April 17	John Steen	Miner	49	Single	4	4	American	Cumberland	Mining coal and rock fell; finger nail on third finger right hand bruised.
April 23	John Brunner	Miner	21	Single	16	4	American	Frostburg	Pushing car, foot slipped, wrenched back.
April 26	Robert Simmons	Miner	26	Married	7*	2	American	Eckhart	Rock drill fell over, right wrist bruised.
April 30	Joseph Galloway	Miner	63	Married	7*	2	American	Frostburg	Throwing rock back in gob; piece fell on right foot.
May 28	Henry Weibrich	Miner	56	Married	7*	2	American	Frostburg	Coupling cars; right shoulder dislocated.
June 13	Joseph M. House	Miner	62	Married	17	3	American	Frostburg	Taking down rock, a piece fell from roof; in left temple cut and head bruised.
June 18	George Often	Miner	38	Married	6	7	American	Eckhart	Mining coal and his buddy punctured him in left hand with pick.
June 20	James Langley	Miner	22	Single	7*	3	American	Gilmore	Mining coal and a tie fell on his finger and mashed the nail off.
July 3	Arthur Wonn	Miner	44	Married	30	1	American	Eckhart	Re-pairing truck and a tie fell on big toe.
July 2	Earl Miller	Miner	25	Married	7*	1	American	Frostburg	Re-pairing truck, rail fell on eye-ball.
July 12	Albert Harvey	Miner	25	Married	9	2	American	Frostburg	Mining coal, piece flew and struck him on eye-ball.
July 14	Thomas Esentrout	Miner	48	Married	7	3	American	Frostburg	Mining coal, roof fell, bruising head.
July 23	Albino Nicota	Miner	39	Married	7*	5	Italian	Eckhart	Breaking coal, piece flew and struck him on eye-ball.
Aug. 4	Frank Luznor, Jr.	Miner	20	Single	27	1	Italian	Eckhart	Pushing loaded car around switch, hand on bumper; car left rail, finger amputated.
Aug. 20	Lucindo Fabbria	Miner	45	Married	15	1	Italian	Eckhart	Pushing loaded car, sprained left side.
Aug. 30	Maurice Myers	Carpenter	15	Married	15	1	American	Eckhart	Cleaning grease off hands with saw-dust, got splinter in finger.
Sept. 19	Conrad C. Felker	Miner	60	Married	14	2	American	Peoples Park	Rock fell; two bones broken in right leg.
Sept. 22	Clevert Richardson	Miner	59	Married	14	2	American	Frostburg	Rock fell, cut back of right ear; left side bruised.
Sept. 25	Jacob Simmons	Miner	28	Married	4	2	American	Eckhart	Loading rock, piece fell off shovel, 4th and 5th toe bruised on left foot.
Nov. 10	Joseph Parise	Miner	58	Married	17	6	Italian	Frostburg	Rock fell hitting rock drilling machine; thread bar struck him in chest, bruising chest bone.
Nov. 12	John I. Moore	Miner	34	Married	22	1	American	Lonaconing	Slipped on pavement, fell and wrenched back.
Nov. 23	William Pape, Sr.	Miner	62	Married	3	1	American	Eckhart	Sitting cross-bar; fell, striking him on chest, causing bruise to right side.
Dec. 2	John Steen	Miner	49	Single	23	1	American	Eckhart	Making cap piece; axe slipped, cutting thumb.
Dec. 12	David C. Alexander	Miner	22	Single	18	1	American	Frostburg	Lifting load in track with rail for pry; rail slipped, falling on foot, bruising the toes of left foot.
Dec. 19	John Marshall	Laborer	60	Married	7	1	American	Eckhart	His buddy was driving a tie with sledge; small sliver of wood flew, striking left eye. Eye-ball scratched and bruised.

THE CONSOLIDATION COAL COMPANY—MINE No. 12

Date.	Name of Person Injured.	Occupation.	Age.	Married or Single.	Number Days Lost.	Number in Family.	Nationality.	Residence.	Cause of Accident, Nature and Extent of Injury.
Jan. 14	Charles Capital	Laborer	27	Married	7*	2	Negro	Frostburg	Loading car with dirt on grade and not having car properly spragged on wet track, it slid down and struck him on the legs, bruising them.
March 13	James Nelson	Miner	42	Married	35	10	American	National	Was digging at breast and his buddy was digging bottoms and he stepped back and his buddy ran pick in back of his heel.
March 29	John Winters	Miner	23	Single	30	5	American	Carlos	Was digging bottoms and ran pick in ankle of left foot.
April 3	William Brown	Miner	29	Single	33	4	American	Frostburg	Was pushing car and sprained his wrist.
May 19	William Horton	Driver	38	Married	39	3	American	Pumping Shaft	Riding rear end of car, drawing brake with foot and foot slipped off brake and he fell against corner of car, breaking two ribs.
June 9	Ben. Lewis	Miner	49	Married	25	4	American	Frostburg	He had his tools hid on top of old fall and was climbing up to get them and caught hold of an old prop which broke, throwing him on his back, bruising back and ribs.
June 24	Wm. A. Meek	Laborer	24	Married	14	3	American	Frostburg	Was taking two horses to stable and one horse got away from him and in trying to catch horse, stepped in hole and sprained his ankle.
July 7	Henry Race	Miner	58	Married	60	3	American	Frostburg	Pushing car and foot slipped on rail and ruptured himself.
Nov. 4	Allen Tippen	Miner	39	Married	14	3	American	Borden	Was digging coal and bumped end of his index finger against a prop.
Nov. 11	John N. Powers	Laborer	62	Married	7*	1	American	Frostburg	Was helping to lift the rear end of car on track and on tight side of car and was wedged between car and prop.
Nov. 29	Wm. Lyons	Miner	40	Married	7*	4	American	Borden	Was hiding his tools and stepped on a rotten prop and it threw him against another prop, fracturing his ribs.
Oct. 4	John G. Lewis	Miner	58	Married	8	3	American	Frostburg	Piece of coal fell from rib, hitting him on big toe, right foot, bruising it.
Oct. 6	Clarence Johnson	Miner	25	Married	33	3	American	Frostburg	Taking slab off pillar and roof fell in against timber, knocking two sets of timber out on left side next to old room.
Oct. 23	William Griffith	Miner	60	Married	45	7	American	Frostburg	Was opening trap-door to go through but did not open it wide enough. Door slammed and caught his foot.
Oct. 27	Joe Brode	Miner	35	Married	17	8	American	.....	Was going home and stepped on a nail which ran in foot.



CONSOLIDATION No. 17

Date.	Name of Person Injured.	Occupation.	Age.	Married or Single.	Number Days Lost.	Number in Family.	Nationality.	Residence.	Cause of Accident, Nature and Extent of Injury.
Jan. 1	Thomas Steele	Mech. Loader	26	Married	3	3	American	Lonaconing	Victim was helping lift motor drive for mat conveyor and felt pain in side which was a slight strain of muscles of back.
Jan. 9	William L. Cutter	Mech. Loader	29	Married	7	5	American	Lord	Victim was on knees helping to lift shaker pan and as he raised up his back struck cap piece of post, causing a bruise between back and shoulder.
Jan. 13	Andrew Brodie	Mech. Loader	30	Married	18	4	American	Lonaconing	Victim was dragging 4" x 6" x 12' cross-bar up conveyor room when he felt pain in right side of back, which was strain of muscles of back.
Feb. 19	Walter T. Patterson	Mch. Runner	49	Married	1	7	American	Lord	Victim was in kneeling position trimming down loose coal along room face before starting cut when piece of slate from Big Vein break fell, striking him on back of neck and right hip, causing a slight strain of muscle of neck and slight bruise of hip.
March 3	Wilmer Hyde	Motorman	21	Single	56	1	American	Barton	Victim was placing empty trip when car rode coupling of motor causing it to become derailed; car pushed out set of timber causing roof to fall and piece of slate struck his finger and thumb while hand was on controller, causing a fracture of thumb and mashed finger.
March 12	Leo Jos. Lavin	Miner	22	Married	10	2	American	Finzel	Victim was pulling down loose coal when small piece of draw fell from between timber, striking him while kneeling, causing a slight laceration on back and bruise of right side and ankle.
April 12	Joe Metz	Miner	40	Married	60	3	Lithuanian	Midland	Victim was throwing piece of draw slate into gob when he felt pain in side causing rupture on right side.
April 22	Frank I. Buskirk	Brakeman	21	Single	56	1	American	Lord	Victim was grinding coupling link of car and caught finger between bumpers of car, causing it to be crushed so badly amputation was necessary to index finger of right hand at first joint.
April 28	George Schell	Outs. Lab.	33	Married	23	4	American	Lord	Victim had hand on top of jack while jacking up car; jack slipped, catching finger between car and jack, causing a very bad mashed finger on left hand.
April 28	Andrew Steele, Jr.	Mech. Loader	19	Single	7	1	American	Lonaconing	Victim was pulling conveyor pan off bottom rock when pan struck him on left knee, causing knee to be bruised.
May 8	William Crowe	Carpenter	42	Married	56	6	American	Frostburg	Victim was holding piece of timber in place on construction of rock tippie when hammer being used by fellow worker struck him on left forefinger, causing a bad laceration.
May 20	Louis Knippenbery	Motorman	25	Married	7	3	American	Lord	Trolley pole jumped from wire and caught on cross bar, causing it to be pulled from socket and struck victim on upper left jaw, causing a bad bruise on face.
May 27	Scott Wilhelm	Mech. Loader	18	Single	14	1	American	Lonaconing	Victim was on knees shoveling and small piece of coal went into knee, causing infection.
June 7	Joseph Nicht	Carpenter	64	Married	42	2	Austrian	Frostburg	Victim was pulling tie under track with pick when pick slipped, causing him to fall backwards, fracturing ninth and tenth ribs on left side.
June 8	Winfield Crowe	Miner	51	Married	14	5	American	Frostburg	Victim was setting post when small piece of draw slate fell, striking him on toe, causing a bruise on toe.
July 3	Casper Hadley	Mch. Runner	28	Married	14	5	American	Lonaconing	Victim was pulling piece of vent tubing and struck elbow against post, causing it to be bruised.
July 7	James Devault	Mch. Loader	55	Widower	14	4	American	Lord	Victim was helping lift face conveyor drive and felt pain in muscles of back, supposed to be a sprain.
July 1	James Patterson	Miner	40	Married	9 mos.	6	American	Midland	Was mining coal when draw slate fell, fracturing right leg and severely injuring back.
Sept. 4	James A. Beeman	Miner	25	Married	8 mos.	2	American	Frostburg	Was loading slate when piece of it broke, cutting his third finger on right hand.
Sept. 8	John Edgar Harden	Miner	28	Married	8	4	American	Lord	Small piece of draw slate fell, striking him on head, cutting head.
Oct. 13	John F. Ruby	Miner	57	Widower	2 mos.	1	American	Lonaconing	Was lifting 3-ft. post from mine car and felt pain in back.
Oct. 17	Casper Hadley	Mch. Runner	28	Married	10	5	American	Lonaconing	Was moving mining machine around end of conveyor and machine swung, catching his hand between machine and rib of room, causing bruised and bursted third and fourth fingers of right hand.
Nov. 7	William T. Smith	Mch. Loader	21	Single	14	1	American	Lonaconing	Was placing lump of coal on conveyor and caught his finger between conveyor and lump causing 3rd finger on right hand to be bruised.
Dec. 1	Thomas S. Brode	Miner	25	Married	10	3	American	Frostburg	Was placing lump of coal on car when lump broke, bursting left fourth finger.

GEORGE'S CREEK COAL COMPANY, INC.

Date.	Name of Person Injured.	Occupation.	Age.	Married or Single.	Number Days Lost.	Number in Family.	Nationality.	Residence.	Cause of Accident, Nature and Extent of Injury.
Jan. 16	Delbert Ezenbaker	Miner	36	Married	...	4	American	Lonaconing	Right knee bruised from working on his knees causing an infection.
Feb. 1	Herbert Staup	Miner	26	Married	...	3	American	Lonaconing	First finger right hand cut and bruised. Fall of draw rock.
Feb. 11	William J. Taylor	Miner	22	Single	...	...	American	Moscow	Left knee cut; fall of draw rock.
March 20	William Wilson	Miner	27	Married	...	2	American	Lonaconing	Fell and bumped right knee on rock; right knee cut and bruised.
June 24	Abram Laird	Driver	55	Married	...	2	American	Lonaconing	Was hooking horse to mine car and horse pulled, catching man's finger in twisted chain on horse harness; first finger on left hand cut and bruised.
Aug. 6	Edward Jones	Miner	58	Married	...	2	American	Lonaconing	Was mining coal when his partner's pick slipped, cutting his right hand. Right hand cut.
Aug. 12	David Snyder	Miner	20	Single	...	...	American	Lonaconing	Was placing a cross-bar up when it fell, catching his right knee bruising it.
Aug. 5	Jacob Getson	Driver	52	Married	...	10	American	Lonaconing	Left foot bruised. He was riding his mule behind another driver when the mule ahead kicked at his mule and kick the injured man on left foot.
Aug. 15	Hugh McMillan	Miner	59	Married	...	5	American	Lonaconing	Right side of face and body cut and bruised. Fall of breast coal.
Aug. 6	John Walters, Sr.	Miner	52	Married	...	2	American	Lonaconing	Was pushing loaded mine car out of place; had his right hand between coal and car; car roofed catching his hand between coal and car. First finger on right hand badly cut and bruised.
Dec. 2	George Staup, Jr.	Miner	17	Single	13	...	American	Lonaconing	Putting up cross bar when bar fell hitting his right arm; breaking small bone in right arm.
Dec. 6	Joseph McGregor	Miner	19	Single	15	...	American	Lonaconing	Making wedge and when in the act of cutting piece of wood, handle of axe caught his left knee, cutting and bruising it.

**A. P. HOFFA COAL COMPANY**

Date.	Name of Person Injured.	Occupation.	Age.	Married or Single.	Number Days Lost.	Number in Family.	Nationality.	Residence.	Cause of Accident, Nature and Extent of Injury.
Jan. 27	Harman J. Broadwater	Miner	32	Married	45	...	American	Westernport	Was throwing props into a car; at end of one prop there was a knot extending out which hit him on his right side, breaking some ribs and causing bruises.
Feb. 13	Stanley Broadwater	Miner	33	Married	30	...	American	Westernport	The constant use of his tools caused an abscess of his right hand. First noticed a stinging sensation.

**JACKSON BIG VEIN GEORGE'S CREEK COAL COMPANY—SONNY MINE**

Date.	Name of Person Injured.	Occupation.	Age.	Married or Single.	Number Days Lost.	Number in Family.	Nationality.	Residence.	Cause of Accident, Nature and Extent of Injury.
Jan. 15	Robert Blair	Miner	28	Married	24	1	American	Midland	Was digging breast coal when lump gave way, catching him against timbers. He had pick in hand and it struck him on leg. Bruised leg.
Jan. 17	James McGaye	Miner	60	Married	...	4	American	Midland	Was rolling rock into gob. He fell against it and bruised rib badly.
Jan. 22	Oscar Richardson	Miner	47	Married	12	2	American	Lonaconing	Richardson was loading coal into mine car; piece of rock fell from roof, striking him on head, cutting head and eye.
Jan. 14	Neil Grindle	Timberman	43	Married	25	4	American	Lonaconing	Was timbering; piece of rock fell from roof, striking him on left foot, bruised foot.
Feb. 1	Perry Beeman	Miner	26	Married	6	...	American	Lonaconing	Beeman had spike bar in hand; piece of slate hit bar which flew up, striking him in face, cutting and bruising face.
Feb. 7	William Berry, Jr.	Miner	22	Single	??	...	American	Lonaconing	Driver was dropping loads down heading and Berry caught his leg between loads. Bruised leg.
Feb. 17	Thomas Fisher	Miner	34	Single	4	...	American	Lonaconing	Was working in place and piece of rock struck him in eye, cutting eye.
March 5	Joseph O'Rourke	Miner	50	Married	18	...	American	Lonaconing	Was working at face; prop flew out and struck him on back, bruised back.
March 18	Hugh O'Rourke	Miner	43	Married	12	...	American	Midland	Piece of rock fell from roof, striking him on foot. Mashed toe.
March 15	Lindley P. Nichols	Timberman	40	Married	12	...	American	Lonaconing	Nichols was pushing car when it hit a prop; the car stopped suddenly, jarring him against it. Cracked collar bone.
April 4	Joseph Wilson	Brakeman	31	Married	24	...	American	Lonaconing	Wilson placed empty trip in mine; cars run back, squeezing him against timber. Broken collar bone, bruised body.
April 25	Patrick McPartland	Timberman	49	Married	18	...	American	Lonaconing	Knocked prop out which struck him on back, bruising body.
June 18	George McCormick	Brakeman	35	Married	12	2	American	Lonaconing	Was loading timber in mine car and strained muscles of back.

**THE KOONTZ COAL COMPANY—MCKEE No. 2 MINE**

Date.	Name of Person Injured.	Occupation.	Age.	Married or Single.	Number Days Lost.	Number in Family.	Nationality.	Residence.	Cause of Accident, Nature and Extent of Injury.
Sept. 9	John Clark, Jr.	Miner	47	Single	...	...	American	Lonaconing	Struck by piece of rock, leg bruised.
Nov. 29	John Clark, Jr.	Miner	47	Single	21	...	American	Lonaconing	Struck by lump of coal, foot injured.

**MCDONALD COAL COMPANY**

Date.	Name of Person Injured.	Occupation.	Age.	Married or Single.	Number Days Lost.	Number in Family.	Nationality.	Residence.	Cause of Accident, Nature and Extent of Injury.
Feb. 18	Harman Metz	Coal Miner	43	Married	18	1	American	Barton	Fall of bone coal; wrenched back.
Feb. 19	Charles Phillips	Coal Miner	19	Single	6	...	American	Barton	Cut first finger of left hand, while cutting a prop.
May 9	John Miller	Miner	21	Single	7	...	American	Barton	Cut left wrist while making a wedge.
Aug. 26	William Lyons	Miner	46	Married	15	2	American	Barton	Injured by fall of bone coal. Fractured rib.

**MENITT COAL COMPANY—MCNITT No. 2 MINE**

Date.	Name of Person Injured.	Occupation.	Age.	Married or Single.	Number Days Lost.	Number in Family.	Nationality.	Residence.	Cause of Accident, Nature and Extent of Injury.
Jan. 25	Charles Sagie	Shaft	30	Married	15	4	American	Shaft	Struck by piece of rock; leg bruised.
April 1	Patrick Byrnes	Miner	51	Married	30	...	American	Cartos	Pushing car, strained foot.
May 30	George Tennant	Roadsman	51	...	45	...	American	Shaft	Mule stepped on foot, causing compound fracture of fourth toe of right foot.
July 7	William Evans	Miner	51	Married	...	...	American	National	Caught hand between top of car and roof.
July 2	Alex. Conrad	Roadsman	55	Single	...	...	American	Midlothian	While using rail bender, bar slipped, causing him to fall backwards. Injured an old rupture that he has had for a couple of years.
Sept. 5	Edward Field	Miner	36	Single	17	...	American	Midlothian	Struck by piece of rock, head cut.
Nov. 17	Frank Bishop	Miner	50	Married	14	...	American	Frostburg	Caught finger between top of car and roof. Little finger of right hand badly bruised.

**MARVA COAL COMPANY—MARVA MINE**

Date.	Name of Person Injured.	Occupation.	Age.	Married or Single.	Number Days Lost.	Number in Family.	Nationality.	Residence.	Cause of Accident, Nature and Extent of Injury.
Nov. 14	James Jenkins	Miner	35	Married	7	6	American	Gilmore	Was in act of placing lump of coal on car; slipped and knee cap came in contact with car, striking nail that failed to be clinched, injuring knee.

MARYLAND COAL COMPANY—KINGSLAND BIG VEIN

Date.	Name of Person Injured.	Occupation.	Age.	Married or Single.	Number Days Lost.	Number in Family.	Nationality.	Residence.	Cause of Accident, Nature and Extent of Injury.
Dec. 24 (1929)	James Statton	Miner	53	Married	31	11	American	Midland	Came in contact with electric wire and was knocked against car, injuring side.
Jan. 25	John R. Kiddy	Miner	44	Married	6	1	American	Fekin	Prop fell on left leg.
Feb. 3	Samuel Gardner	Driver	30	Married	1	...	American	Lonaconing	Finger bruised while unloading timbers.
Feb. 5	James Wilson	Miner	46	Married	16	3	American	Lonaconing	Injured back pushing car of coal.
April 7	Robert Marsh	Miner	41	Married	...	3	American	Westernport	Right hand cut with shovel.
Aug. 29	Marcellus Morgan	Timberman	58	Married	...	3	American	Lonaconing	Nail flew and struck eye.
May 5	William Orr	Miner	39	Married	26	5	American	Lonaconing	Injured back lifting car.
May 22	Charles Barclay	Miner	54	Married	...	2	American	Lonaconing	Back and hip injured by fall of coal.
May 27	Harry Clark	Timberman	43	Married	13	2	American	Lonaconing	Hand bruised while loading timber.
July 2	Wm. A. McIndoe	Foreman	68	Married	23	5	American	Lonaconing	Fell on timber and injured back.
July 8	Walter R. Ross	Driver	38	Married	32	2	American	Lonaconing	Car jumped track and caught him against prop.
July 15	Wm. A. McIndoe	Foreman	68	Married	2	3	American	Lonaconing	Foot and leg caught between prop and bruised.
July 15	George McMannis	Miner	48	Married	41	2	American	Barton	Ran pick point in finger.
Aug. 5	George Becman	Miner	37	Married	26	2	American	Lonaconing	Foot injured by rock fall.
Aug. 27	Benjamin Hyde	Miner	37	Single	...	1	American	Lonaconing	Prop fell on foot.
Sep. 3	George Shearer	Miner	40	Married	7*	4	American	Midland	Car ran on foot.
Oct. 2	George Morgan	Timberman	58	Married	6	3	American	Lonaconing	Strained back lifting bar.
Oct. 15	Fred. Merrbach	Driver	64	Married	11	1	American	Lonaconing	Coal fell on foot.
Oct. 23	John Smith	Driver	35	Married	9	3	American	Lonaconing	Ran fall in foot.
Oct. 27	Andrew J. Miller	Miner	49	Single	4	...	American	Franklin	Arm injured lifting coal.
Oct. 31	George McMannis	Miner	47	Married	4	3	American	Moscow	Injured leg unloading props.
Nov. 7	Henry Cossar	Miner	23	Married	4	2	American	Lonaconing	Cut hand sharpening axe.
Nov. 7	Thomas Fisher	Miner	36	Single	8	3	American	Lonaconing	Hand and foot injured by fall of rock.
Nov. 7	Clyde Marsh	Miner	27	Married	40	2	American	Westernport	Hand injured by fall of coal.
Nov. 17	James Nightingale	Miner	31	Married	9	4	American	Lonaconing	Car ran on foot.
Nov. 21	Thomas Stafford	Miner	40	Married	5	4	American	Lonaconing	Prop fell on foot.
Nov. 22	William Orr	Miner	30	Married	6	5	American	Lonaconing	Cut hand on coal while shoveling.
Nov. 24	Wm. W. Wettschaidt	Miner	30	Married	17	2	American	Lonaconing	Prop fell on foot.
Nov. 28	Charles Barclay	Miner	54	Married	19	...	American	Lonaconing	When digging, piece of rock flew and struck eye.
Dec. 17	Alec Donald	Driver	26	Single	7*	...	American	Lonaconing	Leg caught between two cars.
Dec. 18	John Grove, Sr.	Miner	64	Married	...	4	American	Lonaconing	Rock fell, injuring foot.
Dec. 19	Thomas Stafford	Miner	40	Married	...	4	American	Lonaconing	Bumped leg on mine car belt, pushing car.

MIDLOTHIAN COAL COMPANY—MIDLOTHIAN MINE

Date.	Name of Person Injured.	Occupation.	Age.	Married or Single.	Number Days Lost.	Number in Family.	Nationality.	Residence.	Cause of Accident, Nature and Extent of Injury.
June 26	Wm. T. Robinson	Brakeman	32	Married	21	4	American	Frostburg	Helping to dump coal over tippie, kept his right foot under tippie and when car came back, caught his big toe, taking the toe nail off.
July 15	Frank Michaels	Miner	26	Married	16	2	American	Grahamtown	Was walking in front of loaded mine trip when the rope came off a sheave wheel, catching and throwing him up against the mine rib. Left shoulder bruised.
Sept. 27	Wm. H. Cutter, Sr.	Miner	50	Married	18	6	American	Midlothian	Handling haulage rope when a piece of wire got in and caused an infection. Secondary infection of little finger on right hand.

MOSCOW GEORGES CREEK MINING COMPANY—MOSCOW 2 AND 3 MINES

Date.	Name of Person Injured.	Occupation.	Age.	Married or Single.	Number Days Lost.	Number in Family.	Nationality.	Residence.	Cause of Accident, Nature and Extent of Injury.
May 1	Clarence Warnick	Miner	54	Married	...	...	American	Barton	Fall of coal from rib.
Aug. 5	John Brennan	Miner	26	Single	...	...	American	Barton	Mining pick struck big toe.
Oct. 13	James W. Warnick	Miner	54	Married	...	...	American	Barton	Fall of roof coal.

MOUNT SAVAGE FUEL COMPANY—NEWTOWN MINE

Date	Name of Person Injured.	Occupation.	Age.	Married or Single.	Number Days Lost.	Number in Family.	Nationality.	Residence.	Cause of Accident, Nature and Extent of Injury.
Sept. 11	Herbert Stevens	Miner	26	Married	...	3	American	Mt. Savage	Rock fell from roof and bruised right leg and cut forehead.

MOUNT SAVAGE MINING COMPANY—LIBERTY MINE

Date.	Name of Person Injured.	Occupation.	Age.	Married or Single.	Number Days Lost.	Number in Family.	Nationality.	Residence.	Cause of Accident, Nature and Extent of Injury.
March 14	Irvin Weimer	Rockman	31	Married	21	...	American	Mt. Savage	Was cleaning up rock and piece fell out of roof and mashed finger.
April 12	Mike Beahlds	Rockman	54	Married	12	...	Italian	Mt. Savage	Was pushing a car of rock and slipped on the rail and bruised back.
May 22	Irvin Weimer	Mch. Scraper	31	Married	...	...	American	Mt. Savage	Was scraping coal away from machine and bruised knee on rock.
July 11	Louis Inaci	Rockman	56	Married	5	...	Italian	Mt. Savage	Was pushing a car in place and slipped, striking chest against car and bruising chest.
Aug. 18	Arthur Baker	Mine Laborer	56	Married	...	...	American	Mt. Savage	Kneet on a piece of rock and bruised knee.

PIEDMONT AND GEORGES CREEK COAL COMPANY—BOWERY FURNACE MINE

Date.	Name of Person Injured.	Occupation.	Age.	Married or Single.	Number Days Lost.	Number in Family.	Nationality.	Residence.	Cause of Accident, Nature and Extent of Injury.
Jan. 6	Walter LaRue	Brakeman	31	Married	63	...	American	Frostburg	Mine car jumped the track and knocked out set of timber, causing roof rock to fall which caught employee's leg, badly cutting and bruising same.
Jan. 27	James Whitefield	Brakeman	22	Single	6	...	American	Frostburg	Mashed end of index finger while coupling mine cars.
Feb. 1	Frank Condry	Motorman	38	Married	25	...	American	Frostburg	Motor jumped track, throwing employee to ground, spraining ankle.
Feb. 4	Henry Saadhoff	Miner	44	Married	10	...	American	Frostburg	Burned back of hand while lighting shot.
Feb. 11	George Shoemaker	Motorman	27	Married	22	...	American	Zibman	Motor jumped track and squeezed him against mine cars, bruising him about hips.
Feb. 24	Frank Laurich	Inside Laborer	31	Single	83	...	American	Eckhart	Piece of top rock struck him on back, causing fractured vertebra.
March 8	Sam Arnone	Miner	39	Married	7	...	Italian	Frostburg	While making cap piece for mine prop, axe slipped and cut his thumb.
April 16	William Cooper	Miner	63	Married	130	...	American	Midlothian	Taking down roof coal and piece fell, striking him on foot, causing fracture of two bones in left ankle.
April 28	William Piper	Miner	46	Married	11	...	American	Midlothian	Pick fell from his hands and punctured right instep.
July 8	William Whitehead, Sr.	Miner	69	Married	22	...	American	Midlothian	Piece of rock fell, bruising chest and right leg.
Aug. 4	William S. Ware	Miner	36	Married	11	...	American	Carles	Bruised knee while mining and loading coal.
Sept. 2	Harry Keister	Brakeman	23	Married	16	...	American	Zibman	While helping to re-rail mine car, lever slipped and mashed third finger of left hand.
Oct. 1	Cecil W. James	Miner	35	Single	27	...	American	Midlothian	Cut thumb of left hand with axe while making wedge.
Oct. 9	Thomas Gill	Miner	64	Single	79	...	American	Midlothian	Rock fell and badly mashed ends of first two fingers on left hand.
Oct. 31	George Fisher	Miner	58	Single	8	...	American	Midlothian	Piece of rock fell, bruising him along spine and small of back.
Dec. 13	Tilden Boor	Miner	55	Married	28	...	American	Lonacoming	Bumped knee on rock, bruising same.
Dec. 19	Reese Bevans	Miner	46	Married	12	...	American	Frostburg	Piece of rock fell on left foot, bruising it.
Dec. 23	Elijah Beeman	Miner	49	Married	14	...	American	Gilmore	Bumped finger while loading coal, which became infected.

PIEDMONT & GEORGE'S CREEK COAL COMPANY—WASHINGTON No. 5 MINE

Date	Name of Person Injured.	Occupation.	Age.	Married or Single.	Number Days Lost.	Number in Family.	Nationality.	Residence.	Cause of Accident, Nature and Extent of Injury.
Jan. 7	Luther Borrer	Miner	18	Single	70	...	American	Westernport	While prying an empty mine car on track caused rupture of his left side.
Jan. 24	Michael Poland	Miner	18	Single	8	...	American	Piedmont	Piece of bone coal fell on foot, mashing toe.
Jan. 28	Walter Ross	Miner	34	Married	15	...	American	Westernport	Piece of slate fell on hand, mashing thumb.
Feb. 6	Henry Banner	Miner	16	Single	12	...	American	Piedmont	Piece of slate fell on hand, mashing end of fingers.
Feb. 6	W. A. Ryan	Miner	56	Married	3	...	American	Westernport	Piece of slate fell and bruised his head and shoulders.
Aug. 25	Edward Grimm	Carpenter	56	Married	6	...	American	Westernport	While repairing mine car, an iron bar fell on foot and mashed great toe on left foot.
Sept. 23	William Stowell	Miner	60	Married	17	...	American	Westernport	Was taking empty mine car in place and got caught between car and drop, squeezing him through hips.
Oct. 15	Orvil Ahern	Miner	22	Single	9	...	American	Westernport	Piece of slate fell, cutting and bruising his face.
Oct. 28	Charles Wymmer, Sr.	Miner	49	Married	6	...	American	Westernport	Claims he ruptured himself while pushing mine car out of his place.
Nov. 20	Harrison Dye	Miner	45	Married	30	...	American	Westernport	While breaking rock with hammer, he broke index finger on right hand at knuckle.
Dec. 13	James Riggins	Miner	64	Married	40	...	American	Westernport	Pulled empty mine car over end of rail on foot, fracturing ankle.

ROBERT GRIFFITH

Date.	Name of Person Injured.	Occupation.	Age.	Married or Single.	Number Days Lost.	Number in Family.	Nationality.	Residence.	Cause of Accident, Nature and Extent of Injury.
Oct. ...	Frank Walsh	Miner	40	Married	90	5	American	National	Finger bruised while putting car on track.

**FIRE CLAY MINES  
ALLEGANY COUNTY**

**BIG SAVAGE FIRE BRICK COMPANY**

Date.	Name of Person Injured.	Occupation.	Age.	Married or Single.	Number Days Lost.	Number in Family.	Nationality.	Residence.	Cause of Accident, Nature and Extent of Injury.
May 10	George Caton	Clay Miner	59	Married	?	3	American	Frostburg	Was shoveling clay into car when rock fell and struck him on back. Fractured ribs.

**NORTH AMERICAN REFRACTORIES COMPANY—MINE No. 6**

Date.	Name of Person Injured.	Occupation.	Age.	Married or Single.	Number Days Lost.	Number in Family.	Nationality.	Residence.	Cause of Accident, Nature and Extent of Injury.
June ...	Samuel Winebrenner	Ins. Laborer	48	Married	14	5	American	Midland	Moving car; caught thumb in brake lever; left thumb bruised.
	John Clark	.....	28	Married	13	5	American	Frostburg	Using splice bar to punch hole under tee rail; struck thumb against rail; thumb cut and bruised.

**UNION MINING COMPANY—OPENING No. 7**

Date.	Name of Person Injured.	Occupation.	Age.	Married or Single.	Number Days Lost.	Number in Family.	Nationality.	Residence.	Cause of Accident, Nature and Extent of Injury.
March 1	James Werner	Miner	40	Married	18	4	American	Fintel	Hit foot with axe; bruised foot.

# NON-FATAL ACCIDENTS

## Garrett County, 1930

### DAVIS COAL AND COKE COMPANY—KEMPTON No. 42 MINE

Date.	Name of Person Injured.	Occupation.	Age.	Married or Single.	Number Days Lost.	Number in Family.	Nationality.	Residence.	Cause of Accident, Nature and Extent of Injury.
Dec. 30 (1929)	Tom Grimes	Miner	51	Single	28	...	American	Kempton	Rib coal fell and caught man; bruised rib and sprained back; fractured rib on right side.
Jan. 2	Carl Luzier	Motorman	25	Married	18	3	American	Kempton	Man run motor into empties that were left at this point at all times when haulage motor is hauling loads from 43 top on Main B, fractured rib on right side.
Jan. 14	Guy Wilson	Blacksmith	38	Married	6	6	American	Kempton	Man was grinding on emery wheel and piece hit him in eye. Small piece of steel or iron in eye.
Jan. 29	Frank Strimel	Miner	19	Single	7*	...	Lithuanian	Kempton	Was cleaning coal and throwing binder across track and hit finger on prop, catching finger between prop and binder. Lacerated finger.
March 18	Stanley Pfeil	Miner	58	Married	7*	6	Russian	Kempton	Had just fired shot and had gone back to examine it when piece fell and caught foot between coal and rail. Bruised and swollen ankle and probable fracture of some bones of left foot.
March 20	A. L. Outright	Miner	40	Single	18	...	American	Kempton	Man had tried to pull down piece of draw slate and when he found he could not he stepped away from it and a piece fell, striking him on hand. Bruised and lacerated right hand between thumb and finger.
March 22	Joe Geroeki	Motor Boss	36	Married	5	6	Austrian	Kempton	Car had jumped track and man was lifting car on track. Sprained back.
March 20	Geo. Lipscomb	Wireman	52	Married	10	10	American	Kempton	Man was taking down draw rock before putting up wire and was using rock wedge and hammer; piece broke off from side where he was standing and struck him on foot. Bruised and sprained instep.
April 1	Nick Coker	Miner	55	Married	7*	7	Italian	Kempton	Man was laying track and while pulling rail got finger caught between rail and tie. Mashed end of third finger off right hand.
April 2	A. O. Kitzmiller	Motorman	38	Married	11	5	American	Kempton	Wire was very high at place man was greasing his motor; he opened controller and placed his finger on it to grease it and did not have pole off wire. Power was off and he did not notice that the pole was on. He had controller greased before power came back on, and was closing controller and grounded it, causing it to fire, burning hand. Burned back of hand and fingers.
April 2	Clarence Moats	Miner	32	Married	39	1	American	Kempton	Rib coal fell, knocking prop out which struck man on side, causing bruised side.
April 2	Emory Lewis	Miner	53	Married	7*	...	American	Kempton	There was a fall in place which man was cleaning up. While pounding on rock with hammer, small piece struck him in eye. Cut eye lid and badly inflamed eye.
April 8	Marshall Lewis	Scrapper	31	Married	21	3	American	Kempton	Man was repairing the drive chain on machine and while he was down on his side, acid from lamp spilled on him, burning him on right side of abdomen.
April 25	H. D. Bittinger	Motorman	36	Single	7*	...	American	Kempton	Man was going around machine while it was in motion and cutter head caught props, knocking them out and causing a fall which caught man. Probable fracture of right wrist and left ankle. Bruised back.
June 9	Robert Jackson	Miner	19	Married	8	2	American	Kempton	Man was lifting lump of coal in car with hands; a lump broke and he sprained back.
June 13	Bernie Broil	Miner	28	Married	23	3	American	Kempton	Man was pulling track over closer to the pillar and slipped and fell, spraining leg.
June 16	Woodrow Jackson	Miner	17	Single	7	...	American	Kempton	Man was carrying part of pump down to where pump is set. He slipped and fell, dropping it on foot. Bruised foot.
June 23	Paul Dukusic	Miner	41	Married	7*	9	Slavish	Kempton	There had been a fall on cars that had been set in place and this man had been cleaning fall and removing cars. Compound fracture of left leg.
June 20	Elmer Plunk	Motorman	24	Married	7*	3	American	Kempton	Car was off track, one end being too close on wire side to block. Man and brakeman lifted car on the track and sprained back.
July 17	Melvin Lewis	Motorman	24	Single	24	...	American	Kempton	Man had pulled cars from out of place and was changing reel to pole and cable grounded on motor. Burned on inner side of left thigh, about 6 inches from crotch down.
July 22	Steve Karlovich	Motorman	...	Married	21	2	Croatian	Kempton	Roof is very low in this section and man's shoulders caught against roof and rolled off motor. Squeezed through stomach and back.
July 31	James McMannis	Miner	59	Married	7*	4	American	Kempton	Man was throwing binder across track and hit finger against prop with piece of binder. Mashed little finger of right hand.
Aug. 11	Silestine Kires	Miner	48	Single	23	...	Lithuanian	Kempton	Coal fell from face, falling on man's foot, bruising foot.
Aug. 20	Andy Shillingburg	Miner	44	Married	7*	...	American	Kempton	Man dropped piece of rock on toes, mashing big toe.
Aug. 25	R. G. Hambleton	Track Helper	53	Married	14	...	American	Kempton	Man was lifting on rail and sprained back.
Sept. 16	Carl Lewis	Scrapper	19	Single	16	...	American	Kempton	Man was changing reel carried from one machine to another and caught hand between carrier and motor. Bruised hand.
Sept. 24	Harry Bowers	Miner	24	Married	8	3	American	Kempton	Slipped and sprained hip.
Sept. 29	Joe Pabst	Miner	58	Single	7*	...	Lithuanian	Kempton	Man was laying track and mashed finger between rail and tie. Mashed finger, left hand.
Oct. 18	Leon Steyer	Miner	27	Married	7*	2	American	Kempton	Man loaded and hauled his own and another man's coal and while moving motor, man got finger against bare place in cable and burned finger.
Oct. 21	Charles Jackson	Miner	59	Married	7*	5	American	Kempton	Man was cleaning coal and slate from pillar which he was just starting on and piece of coal and slate fell from rib, striking man on leg and foot. Bruised left leg and mashed toe of foot.
Oct. 23	Mike Autonik	Brakeman	21	Single	7*	...	Slavish	Kempton	Was uncoupling cars and caught finger between pin and draw bar on car as slack in cars came together. Mashed finger.
Nov. 7	Pete Novallis	Miner	59	Married	7*	5	Lithuanian	Kempton	Man was shoveling coal in car and sprained back.
Dec. 30	Karl Wolfe	Miner	17	Single	18	...	American	Kempton	Man loaded and hauled own coal, brake was set on car and came loose from latch and struck him on hand, bruising it.

### HAMILL COAL AND COKE COMPANY—SIX FOOT MINE

Date.	Name of Person Injured.	Occupation.	Age.	Married or Single.	Number Days Lost.	Number in Family.	Nationality.	Residence.	Cause of Accident, Nature and Extent of Injury.
Jan. 23	Robert Campbell	Miner	50	Married	14	5	American	Kitzmilller	Mashed finger with piece of rock.
March 28	Wm. H. Paugh	Timberman	60	Married	60	4	American	Kitzmilller	Fall of rock; sprained ankle and foot.
Jan. 5	Frank Paugh	Motorman	33	Married	25	5	American	Kitzmilller	Mashed fingers by mine prop.
May 5	Ira Hershman	Driver	35	Married	35	6	American	Kitzmilller	Foot mashed between mine cars.
Sept. 8	John W. Wilson	Miner	52	Married	44	8	American	Kitzmilller	Fall of breast rock, breaking two ribs.
Nov. 21	W. A. Spiker	Miner	55	Married	23	3	American	Kitzmilller	Mashed thumb.
Dec. 2	James Pratt	Miner	38	Married	7	5	Italian	Kitzmilller	Prop fell, striking his face.

### HAMILL COAL AND COKE COMPANY—FOUR FOOT MINE

Date.	Name of Person Injured.	Occupation.	Age.	Married or Single.	Number Days Lost.	Number in Family.	Nationality.	Residence.	Cause of Accident, Nature and Extent of Injury.
Feb. 26	W. A. Paugh	Miner	62	Married	60	3	American	Vindex	Arm caught between brake handle and roof; broken arm.
June 2	H. G. Hart	Miner	35	Married	10	3	American	Kitzmilller	Strained back lifting rail.
June 16	David Paugh	Miner	28	Married	15	4	American	Kitzmilller	Foot mashed by fall of roof rock.
Aug. 8	Elliott Bell	Miner	21	Single	18	...	American	Kitzmilller	Fall of rock causing contusion of back and ankle.
July 29	Wendell Wilson	Miner	25	Married	29	4	American	Kitzmilller	Fall of roof rock; mashed toe.
Aug. 18	J. A. Duesman	Miner	62	Married	33	1	American	Kitzmilller	Mashed hand.
Sept. 23	Joseph Yencensky	Miner	50	Married	10	6	Libthuanian	Kitzmilller	Lacerated thumb between car and x-tie.
Dec. 17	Howard Harvey	Miner	50	Married	11	3	American	Kitzmilller	Fall of roof rock; mashed foot.

### McCULLOUGH COAL CORPORATION

Date.	Name of Person Injured.	Occupation.	Age.	Married or Single.	Number Days Lost.	Number in Family.	Nationality.	Residence.	Cause of Accident, Nature and Extent of Injury.
June 4	James Eisentrout	Miner	42	Single	20	...	American	Friendsville	Coal fell from face and caught index finger of right hand, bruising and cutting it.
Oct. 6	Geo. Whiteley	Motorman	19	Single	80	...	American	Friendsville	Spark from trolley wire burned left eye.

### MANOR COAL COMPANY—MANOR No. 1 MINE

Date.	Name of Person Injured.	Occupation.	Age.	Married or Single.	Number Days Lost.	Number in Family.	Nationality.	Residence.	Cause of Accident, Nature and Extent of Injury.
Jan. 7	H. H. Boyer	Loader	...	Married	22	2	American	Vindex	Car jumped track and ran over foot; foot crushed.
Jan. 10	William Kiefer	Motorman	...	Married	5	3	American	Vindex	Hand caught between locomotive and car bumper. Hand crushed.
Jan. 13	Joe Weicht	Loader	...	Married	...	6	American	Kitzmilller	Finger cut and foot slightly crushed by fall of rock.
Jan. 24	William Stewart	Brakeman	...	Single	6	1	American	Vindex	Hand caught and crushed between car and prop while dropping loaded car out of room.
Feb. 4	John Beeman	Slate Picket	...	Married	16	4	American	Vindex	Fell from top of railroad car. Nose broken and lacerated and brow lacerated.
Feb. 12	August Griggs	Loader	...	Single	15	...	American	Kitzmilller	Sprained back while lifting rock.
Feb. 20	Albert Pelican	Loader	...	Married	7	...	American	Vindex	Foot injured with axe making cap piece.
Feb. 24	Garfield Bowers	Cutting Mach. Helper	...	Married	4	7	American	Vindex	Arm caught between cutting machine and roof. Left wrist crushed.
Feb. 24	William Stewart	Brakeman	...	Single	4	...	American	Vindex	Right hand crushed by piece of rock falling from roof while hand was resting on car.
Feb. 27	Lloyd Wolf	Brakeman	22	Single	1	...	American	Vindex	Was taking loaded car out of room when rock from roof fell on him resulting in broken left pelvis with internal injuries.
March 17	Leonard Stark	Loader	...	Married	9	6	American	Vindex	Struck on eye by piece of coal while digging. Contusion of eye.
May 22	Eugene Fike	Loader	...	Single	6	...	American	Vindex	Finger slightly crushed while handling rock.
May 22	Floyd Ellefritz	Laborer	...	Married	12	...	American	Vindex	Cutting tie with axe; axe cut through tie and into leg; laceration of right leg two and half inches long.
June 8	Charles Stark	Slate Picket	64	Married	10	6	American	Vindex	Struck on leg by piece of coal while picking slate. Contusion of muscles of leg.
June 14	James Stewart	Car Shifter	...	Married	5	2	American	Vindex	While setting brake on car a lump of coal rolled from the loading chute and struck his hand, causing contusion to third left finger.
June 27	James Tichnell	Braticeman	30	Married	8	5	American	Vindex	Struck in eye by piece of rock or steel while drilling hole in sandstone.
July 10	Frank Cunningham	Brakeman	...	Married	15	2	American	Vindex	Was jerked off trip of moving cars and when getting on again head came into contact with overcast, resulting in laceration of the scalp.
July 16	Frank Stroh	Loader	46	Married	16	5	Jugo-Slav	Kitzmilller	Advancing props to face. Had set prop ahead of one previously set and knocked out the first prop when roof rock fell and struck him, resulting in fractured pelvis and contusions over spine.
Sept. 16	Edward Sweitzer	Driver	...	Married	17	8	American	Vindex	Finger caught between mine car and prop, bruising finger.
Sept. 26	L. J. Funkhouser	Loader	...	Single	10	1	American	Kitzmilller	Hand caught between car and prop; 2 fingers crushed.
Sept. 22	George Stonebraker	Brakeman	31	Married	7	5	American	Vindex	Getting off runaway trip of cars, injury caused by twist received when getting off, causing injured ribs on right side.
Sept. 22	T. G. Boyle	Loader	...	Married	7	5	American	Kitzmilller	Fall of top coal and draw slate back from face; bruises of head, shoulders and hips. Cut across right forearm.
Nov. 10	Walter Keller	Loader	...	Married	16	...	American	Kitzmilller	Pulled chock from under wheel of loaded car, wheel ran over little finger of left hand. Finger badly crushed.
Nov. 11	Alston Evans	Dumper	30	Married	16	2	American	Vindex	Left foot crushed between empty and loaded trip while pushing cars.
Nov. 25	Robert Elliott	Brakeman	...	Married	10	3	American	Vindex	Foot crushed between empty and loaded trip while pushing cars.
Dec. 17	Victor Smith	Motorman	...	Single	11	...	American	Vindex	Hand crushed in motion. Crushed and lacerated thumb and other four fingers. Fracture dislocation of index finger, amputation of the end of the little finger.

MELVIN WEIMER—ROUND GLADE MINE

Date.	Name of Person Injured.	Occupation.	Age.	Married or Single.	Number Days Lost.	Number in Family.	Nationality.	Residence.	Cause of Accident, Nature and Extent of Injury.
Oct. 22	J. W. DeWitt	Miner	33	Married	7*	7	American	Sines	Fall of coal from face causing injury to right side, one rib being either cracked or broken.

MYERS COAL COMPANY—BEACHY MINE

Date.	Name of Person Injured.	Occupation.	Age.	Married or Single.	Number Days Lost.	Number in Family.	Nationality.	Residence.	Cause of Accident, Nature and Extent of Injury.
Oct. 18	John C. Miller	Coal Digger	49	Married	21	7	American	Grantsville	Lump of coal fell from breast and slightly injured thumb of right hand; cut caused no disability until Oct. 25, when infection set in.

P. G. ROMESBERG—MORGART No. 1

Date.	Name of Person Injured.	Occupation.	Age.	Married or Single.	Number Days Lost.	Number in Family.	Nationality.	Residence.	Cause of Accident, Nature and Extent of Injury.
Sept. 1	Geo. E. Wilt	Foreman	40	Married	...	...	American	Jennings	Fall of coal; both eyes injured
Sept. 8	Oscar Johnson	Miner	21	.....	...	...	American	Jennings	Machine jack fell, breaking bone in wrist.

R. J. ROSS COAL MINES, INC.—FROG HOLLOW MINE

Date.	Name of Person Injured.	Occupation.	Age.	Married or Single.	Number Days Lost.	Number in Family.	Nationality.	Residence.	Cause of Accident, Nature and Extent of Injury.
March 3	Geo. M. Simpson	Miner	46	Married	7	4	American	Beryl, W. Va.	Piece of slate fell on finger, mashing it badly.
March 18	Grover T. Bosley	Miner	46	Married	6	18	American	Piedmont	Caught finger between car and bone coal, mashing finger.
April 7	Joseph E. Kight	Motorman	26	Married	10	4	American	Beryl	Caught foot between bumpers of two cars, causing bruised foot and strained ankle.
April 12	J. O. Bartlett	Miner	36	Married	60	3	American	Luke	Fall of bone coal, causing internal injuries and bruises about body.
April 5	Harry Tibbetts	Miner	35	Single	10	...	American	Bloomington	While setting prop, he split a wedge and cut left hand between thumb and forefinger.
May 3	Jesse H. Metcalf	Miner	53	Married	10	4	American	Beryl	Struck hand against sharp rock in coal, causing a very badly cut hand.
June 13	Jerome Shillingburg	Miner	54	Married	15	6	American	Piedmont	Caught finger between brake and sideboard of car, mashing and cutting finger.
June 13	Thomas A. Beyers	Timberman	60	Widower	5	...	American	Beryl	Cut hand while grinding axe.
June 16	Harry Cook	Miner	51	Married	11	3	American	Westernport	Dropped piece of bone coal on toe, mashing toe.
June 15	Michael Beeman	Miner	21	Single	18	...	American	Beryl	Piece of bone coal fell on him, bruising arms and legs.
July 16	Dewey Metcalf	Brakeman	26	Single	7	...	American	Beryl	Hit in eye with rail, cutting eye-lid.
July 23	James A. Clise	Miner	28	Married	12	4	American	Westernport	While cutting wedge for cap-piece, he cut thumb partly off.
Aug. 27	Jacob E. Ott	Miner	65	Single	7*	2	American	Piedmont	Car dropped off bar while lifting same, bruising leg and small bone in leg broken.
Aug. 20	Harry Tibbetts	Miner	37	Married	90	...	American	Bloomington	Continuous working on knees without pad caused infected knee.
Sept. 15	Howard Kerns	Miner	46	Married	29	4	American	Westernport	Ruptured himself while pushing coal car.
Sept. 19	John F. Kelley	Brakeman	30	Married	27	2	American	Westernport	Piece of rock fell on ankle, spraining ankle.
Oct. 9	R. H. Mackley	Miner	49	Single	17	...	American	Bloomington	Lump of coal hit finger, bruising it.
Nov. 5	Charles Flynn	Miner	18	Married	21	4	American	Luke	Bumped head on roof, causing a cut which gathered.
Nov. 21	J. V. Sharpless	Miner	55	Married	9	5	American	Bloomington	Rock fell on him, spraining left ankle and abrasions of left arm.
Dec. 22	Carl Nichols	Miner	23	Married	18	3	American	Luke	While pushing car, he twisted his back.
Dec. 13	John C. McRobie	Miner	20	Married	19	8	American	Westernport	While throwing piece of bone coal back, piece of bone rolled on hand.
Dec. 19	John C. McRobie	Miner	19	Married	12	...	American	Beryl	While pushing car, he twisted his back.
Dec. 5	Olden Wilfong	Miner	43	Married	7*	...	American	Piedmont	Bone coal struck him on back.



**R. J. ROSS COAL MINES, INC., RYMEK MINE**

Date.	Name of Person Injured.	Occupation.	Age.	Married or Single.	Number Days Lost.	Number in Family.	Nationality.	Residence.	Cause of Accident, Nature and Extent of Injury.
May 28	Hollie Arthur	Dumpman	18	Single	5	2	American	Westernport	While throwing chain off car, he fell and cut head.
May 31	David E. Wilson	Laborer	35	Married	8	...	American	Piedmont	Rock fell from roof, cutting his head.
June 5	Lawrence E. Shingler	Miner	25	.....	...	...	American	Franklin	While loading rails the rail slipped and cut finger on left hand.
June 24	James Trenman	Miner	20	Single	17	...	American	Franklin	While lifting car on track lever slipped, throwing cross rail. Two broken ribs.
Aug. 22	Ellsworth Machin	Miner	16	Single	17	...	American	Franklin	Piece of bone coal fell on hands. Mashed hand.
Sept. 29	John Sangiovanni	Miner	49	Married	11	2	Italian	Westernport	Rock fell from roof and hit him on foot. Broken bone in foot and mashed toe.
Oct. 6	J. W. Barnard	Dumpman	55	Married	11	2	American	Franklin	Plane tie fell on foot, bruised foot.
Oct. 22	Nicol Beeman	Miner	25	Single	8	...	American	Moscow	Piece of bone coal fell on foot. Mashed toe.

**SULLIVAN BROS. COAL CO.—SULLIVAN No. 3 MINE**

Date	Name of Person Injured.	Occupation.	Age.	Married or Single.	Number Days Lost.	Number in Family.	Nationality.	Residence.	Cause of Accident, Nature and Extent of Injury.
March 18	John Lewis	Motorman	33	.....	...	...	American	Eckhart	Caught his arm between roof of mine and brake on motor; sprained wrist.
March 18	Wm. Kretzborg	Miner	25	Married	...	...	American	Eckhart	Was walking up room to where he worked, stumbled and fell, striking his hand on a piece of rock. Cut third finger on left hand.
March 27	John Robinson	Miner	28	Single	...	...	American	Frostburg	Was walking in the fourth right entry when men in advance of him ignited small pocket of gas in a room neck; flame coming out in entry burned his face and hands.
March 27	Melvin Robinson	Miner	18	Single	...	...	American	Frostburg	Was walking in fourth right entry when men in advance of him ignited a small pocket of gas in a room neck; flame coming out in entry burned his face and hands.
April 7	Samuel Gervovich	Miner	50	Single	...	...	Austrian	Eckhart	Piece of draw slate fell on his arm, making a deep gash.
Aug. 7	Abraham Lewis	Miner	...	Married	...	...	American	Eckhart	Loading coal when a piece of draw slate fell, mashing his third finger of right hand.
Oct. 10	Thos. Campbell	Miner	56	Married	...	...	American	Frostburg	Placing a lump of coal in a mine car, caught his finger between car and coal, mashing small finger on his right hand.

**UNION MINING COMPANY—BLACK HILLS MINE**

Date	Name of Person Injured.	Occupation.	Age.	Married or Single.	Number Days Lost.	Number in Family.	Nationality.	Residence.	Cause of Accident, Nature and Extent of Injury.
Jan. 7	Thomas Smith	Miner	48	Single	6	...	American	Hyndman	Dropping load down room and had his head hanging over the side of the car; brake handle came out of rack and hit him on the lip, cutting it through and breaking false teeth.

**SHALLMAR MINING CORPORATION—WOLF DEN MINE**

Date	Name of Person Injured.	Occupation.	Age.	Married or Single.	Number Days Lost.	Number in Family.	Nationality.	Residence.	Cause of Accident, Nature and Extent of Injury.
Jan. 2	John Brady	Miner	37	Married	7*	6	American	Shallmar	Caught foot between bumper of mine car.
Jan. 11	Edward Deavers	Miner	32	Married	7*	8	American	Shallmar	Making wedge and cut thumb.
Jan. 25	Geo. Kivolitis	Miner	36	Married	6	2	Slav	Shallmar	Piece of rock fell and caught back.
Feb. 2	Ollie Mack	Miner	19	Married	10	....	American	Shallmar	Pulling car to face, slipped and sprained shoulder.
Feb. 27	Charles Davis	Miner	19	Single	7*	....	American	Kitzmilller	Ruptured pushing car.
Feb. 11	Orville Feathers	Miner	25	Married	7*	1	American	Shallmar	Broke rib; caught same against prop.
March 14	Yeager Mick	Miner	40	Married	10	2	American	Shallmar	Draw rock fell on shoulder and back.
March 17	Ben Perando	Spragger	32	Married	10	4	Italian	Shallmar	Lifting car and strained back.
March 26	Albert Moon	Coal Miner	40	Married	6	4	American	Shallmar	Caught hand between bar and roof.
March 27	Ray March	Scaler	20	Single	17	1	American	Shallmar	Brushed knee.
April 7	Carl Gough	Driver	25	Single	17	....	American	Shallmar	Mashed foot as he caught it between car and post.
April 19	F. L. Bosley	Miner	30	Single	12	....	American	Shallmar	Mashed finger; caught it while loading rock.
April 23	H. A. Kenney	Cleaner	17	Single	....	....	American	Shallmar	Car ran over foot, mashing toes.
April 28	James Hanlin	Miner	43	Married	....	6	American	Shallmar	Struck shoulder against cap piece, causing contusion.
May 8	Joe Newhouse	Miner	22	Single	10	....	American	Shallmar	Laceration and dislocation of big toe of left foot caused by piece of rock dropping on toe.
May 2	Ben Perando	Motorman	32	Married	17	5	Italian	Shallmar	Broken and mashed finger; was coupling cars and caught finger.
May 13	Lee McIntyre	Miner	35	Married	6	6	American	Shallmar	Bruised elbow as he hit it against roof.
June 18	Charles Hart	Miner	60	Married	....	4	American	Kitzmilller	Piece of top coal fell on leg, cutting leg below knee.
July 8	Ishmael Teets	Miner	42	Married	20	3	American	Shallmar	Caught hand between roof and car, causing laceration of first and second fingers, left hand.
July 24	Walker C. Swift	Miner	30	Married	....	4	American	Kitzmilller	Top coal pushed out and struck man in face, knocking him to pavement, causing cut shoulder and nose.
Aug. 21	Roy Sowers	Miner	39	Married	....	8	American	Kitzmilller	Piece of coal hit him in the eye, causing contusion.
Aug. 23	Nester Suckow	Miner	42	Married	....	....	Italian	Shallmar	Piece of rock hit him on the leg, causing contusion of right leg.
Sept. 24	Howard Lyons	Miner	46	Married	....	14	American	Shallmar	Pinned finger between two rocks.
Oct. 1	John Newhouse	Coal Loader	20	Single	12	....	American	Shallmar	Buddy struck him on hand with pick, causing deep puncture wound on fleshy part of left hand.
Oct. 11	Geo. Cummings	Spragger	26	Married	10	4	American	Shallmar	Caught arm between two loads and an empty; bruised right arm.
Oct. 7	Steve Newhouse	Cutter	27	Single	5	....	American	Shallmar	Caught finger between prop and mining machine, causing mashed finger.
Nov. 8	Harold Kinney	Coal Loader	17	Single	....	....	American	Shallmar	Dropped rock on knee, causing contusion of muscles of knee.
Nov. 29	Frank True	Coal Loader	23	Single	....	....	American	Shallmar	Slate fell, mashing index finger of left hand.
Dec. 15	Jas. O. Hanlin	Miner	19	Single	12	....	American	Shallmar	Rock fell, causing contusion of knee.
Dec. 23	Edward Kinser	Miner	42	Married	....	8	American	Blaine	Rock fell, causing contusion of muscle of back.
Dec. 26	Joseph Markley	Machine Scraper	40	Married	6	6	American	Shallmar	Bar fell on wrist, causing sprained wrist.
Dec. 30	James Hanlin	Miner	43	Married	....	5	American	Shallmar	Rock fell on leg, causing contusion and abrasion of thigh and sprained knee.

# STATISTICS OF PRODUCTION, 1930

## ALLEGANY COUNTY

Name of Company.	Name or Number of Mine.	Number of Openings.	Coal Seam Worked.	Distribution of Employees.				Number of Days Worked	Output Statistics.			Accidents.		Mining Machines Used.	
				Miners	Drivers	Inside Laborers.	Outside Employees		Total.	Pick.	Machine.	Total.	Fatal.		Non-Fatal.
Aden Coal Company	Brode's	1	Bakerstown	3	1	...	...	168	1,053.00	...	...	...	...	...	Montgomery Coal Washer
Andrew Brode, Sr. & Son	Union No. 1	2	Upper Tyson	2	...	...	...	84	408.00	...	...	...	...	...	
Andrew MacMannis	Union No. 2	1	Big Vein	7	1	3	3	261	2,499.00	...	...	...	...	...	
Annan & Jeffries	Union No. 2	2	Big Vein	27	6	8	7	180%	5,428.00	...	...	...	...	...	
Annan & Jeffries	Union No. 2	2	Big Vein	1	...	...	...	106	29,696.00	...	...	...	...	...	
C. C. Bennett	No. 1 and Air Course	2	Unknown	5	...	...	...	7	3,248.06	...	...	...	...	...	
D. A. Benson	Castle	3	Big Vein	98	7	14	12	212	83,451.03	...	...	...	...	...	
Big Vein Coal Co. of Lonaconing, Inc.	Caledonia	2	Big Vein	41	4	8	6	186	42,815.17	...	...	...	...	...	
Big Vein Coal Co. of Lonaconing, Inc.	Fekin	2	Big Vein	25	4	4	4	196	15,781.16	...	...	...	...	...	
Big Vein Coal Co. of Lonaconing, Inc.	Vale Summit	1	Big Vein	2	1	1	1	5	3,405.05	...	...	...	...	...	
Burner Coal Co.	Hampshire	5	Bakerstown	28	3	2	9	42	7,282.07	...	...	...	...	...	
Campbell Coal Co.	Franklin	1	Bakerstown	91	6	4	15	116	18,158.15	...	...	...	...	...	2 Jeffrey Short-wall
Campbell Coal Co.	Franklin	1	Big Vein	13	2	1	7	23	1,173.02	...	...	...	...	...	
Campbell Coal Co.	Franklin	1	Big Vein	2	1	...	...	15	231.18	...	...	...	...	...	
Campbell Coal Co.	Franklin	1	Big Vein	14	1	...	...	4	1,869.15	...	...	...	...	...	
Chapman Coal Mining Co.	Swanton	2	Big Vein	7	2	3	14	15	3,243.10	...	...	...	...	...	
Consolidation Coal Co.	No. 1	1	Big Vein	10	2	2	3	17	3,411.10	...	...	...	...	...	
Consolidation Coal Co.	No. 3	1	Big Vein	70	8	23	7	75	74,868.00	...	...	...	...	...	
Consolidation Coal Co.	No. 4	1	Big Vein	49	9	25	10	252	61,789.00	...	...	...	...	...	
Consolidation Coal Co.	No. 9	2	Tyson	32	3	14	49	213	34,894.00	...	...	...	...	...	
Consolidation Coal Co.	No. 10	2	Tyson	22	2	10	6	40	32,001.00	...	...	...	...	...	
Consolidation Coal Co.	No. 12	2	Tyson	228	...	...	...	203	166,375.00	...	...	...	...	...	2 Jeffrey 35-B; 2 Jeffrey 24-B
Consolidation Coal Co.	No. 17	1	Big Vein	60	6	38	8	107	70,823.00	...	...	...	...	...	1 Sullivan C. I. E.
Consolidation Coal Co.	No. 17	1	Tyson	99	...	...	...	242	37,740.00	...	...	...	...	...	2 Jeffrey 24-B; 4 Jeffrey 28-B
Dailey Coal Co.	No. 1 and 2	2	Bakerstown	6	2	...	...	174	5,796.00	...	...	...	...	...	1 Sullivan C. I. E.
Douglas Waddell	Waddell	1	Big Vein	3	...	...	...	38	3,757.05	...	...	...	...	...	
Eagan Mine	Eckhart	1	Big Vein	2	...	...	...	42	188.00	...	...	...	...	...	
Eckhart Fuel Mine	Eckhart	1	Big Vein	3	...	...	...	2	270.00	...	...	...	...	...	
Edward J. McKenzie	Eckhart	1	Brush Creek	2	...	...	...	2	321.00	...	...	...	...	...	
H. G. Evans	Borden	1	Big Vein	2	...	...	...	53	315.00	...	...	...	...	...	
Frostburg Mining Company	Spates	1	Big Vein	6	...	...	...	279	4,806.00	...	...	...	...	...	
Georges Creek Big Vein Coal Co.	Bivecol	2	Big Vein	18	2	1	1	21	17,721.00	...	...	...	...	...	
Georges Creek Coal Co., Inc.	Sewickley	1	Big Vein	16	2	1	1	20	16,409.00	...	...	...	...	...	
Georges Creek Coal Co., Inc.	G. C. No. 2	2	Sewickley	33	4	2	4	43	27,234.00	...	...	...	...	...	
Georges Creek Coal Co., Inc.	G. C. No. 3	2	Waynesburg	23	3	3	3	32	19,866.00	...	...	...	...	...	
Georges Creek Coal Co., Inc.	Twin Pine	1	Bluebaugh	2	...	...	...	30	122.00	...	...	...	...	...	1 Jeffrey Short-wall
Harden Coal Co.	Bluebaugh	1	Big Vein	2	...	...	...	2	1,225.00	...	...	...	...	...	
Henry S. Barnes	Barnes Mines	3	Big Vein	27	3	2	7	39	18,698.09	...	...	...	...	...	
A. P. Hoffa Coal Co.	Phoenix	1	Four Foot	1	...	...	...	147	150.00	...	...	...	...	...	
Hope Coal Co.	Shaw No. 1	1	Four Foot	1	...	...	...	30	150.00	...	...	...	...	...	
Howard & Maybury	No. 1	1	Bakerstown	1	...	...	...	92	391.00	...	...	...	...	...	
Jackson Big Vein, George's Creek Coal Co.	No. 1	1	Big Vein	115	9	14	8	146	67,955.09	...	...	...	...	...	
Koontz Coal Co.	Sonny	1	Tyson	6	1	1	1	236	8,855.00	...	...	...	...	...	
Langham & Boal	McKee No. 2	1	Bakerstown	6	...	...	...	27	194.00	...	...	...	...	...	
McDonald Coal Co.	McDonald	1	Bakerstown	16	1	1	1	19	14,013.16	...	...	...	...	...	
McKee & Fuller Coal Co.	McKee	1	Big Vein	1	...	...	...	5	1,642.15	...	...	...	...	...	
McNitt Coal Co.	McNitt No. 2	3	Tyson	66	7	4	6	85	68,283.00	...	...	...	...	...	
Marva Coal Co.	Marva	1	Big Vein	9	1	2	2	114	7,823.14	...	...	...	...	...	
Maryland Coal Co.	Kingsland	1	Big Vein	102	16	20	10	148	135,408.00	...	...	...	...	...	
Midlothian Coal Co.	Midlothian	1	Big Vein	13	1	2	1	17	3,406.00	...	...	...	...	...	
Moscow Georges Creek Mining Co.	No. 2	1	Pittsburgh	6	1	1	1	8	7,119.05	...	...	...	...	...	
Moscow Georges Creek Mining Co.	No. 5	1	Bakerstown	5	...	...	...	162	2,065.15	...	...	...	...	...	
Mt. Savaze Fuel Co.	Newtown	1	Brush Creek	8	...	...	...	97	3,549.00	...	...	...	...	...	1 Goodman
Mt. Savaze Independent Fuel	Liberty No. 1	1	Bakerstown	31	3	1	9	46	1,911.05	...	...	...	...	...	
Mt. Savaze Mining Co.	Liberty No. 2	1	Big Vein	9	1	3	3	20	2,263.01	...	...	...	...	...	
Mt. Savaze Mining Co.	Parker	2	Big Vein	2	...	...	...	92	312.00	...	...	...	...	...	
Parker Hi-Grade Coal Co.	Washington No. 5	1	Bakerstown	33	...	...	...	220	11,576.00	...	...	...	...	...	
Piedmont Georges Creek Coal Co.	Bowery Furnace No. 2	1	Tyson	76	...	...	...	205	73,982.00	...	...	...	...	...	
Porter Coal Co.	Pynhed	1	Bakerstown	2	...	...	...	223	1,764.08	...	...	...	...	...	
Porter & Kreitzburg	Pynhed	1	Big Vein	3	...	...	...	105	1,003.00	...	...	...	...	...	
Potomac Big Vein, George's Creek Coal Co.	Potomac	1	Big Vein	25	2	4	4	35	10,386.07	...	...	...	...	...	

# STATISTICS OF PRODUCTION, 1930

## ALLEGANY COUNTY—Continued

Name of Company.	Name or Number of Mine.	Number of Openings.	Coal Seam Worked.	Distribution of Employees.				Number of Days Worked	Output Statistics.			Accidents.		Mining Machines Used.	
				Miners.	Drivers.	Inside Laborers.	Outside Employees.		Total.	Pick.	Machine.	Total.	Fatal.		Non-Fatal.
R. C. Roberts Coal Co.	No. 1		Bakerstown	7	1			243	4,046.00			4,046.00			
Robert Griffith	Borden		Tyson	2				12	1,835.00			1,835.00	1		
Robert Miller	Miller		Big Vein	2				4	50.00			50.00			
Robert Turnbull, Sr.	Pleasant		Big Vein	2	1			176	550.00			550.00			
C. W. Ross Fuel Mine	Spier No. 1	1	Bakerstown	2				86	607.00			607.00			
R. J. Ross Coal Mines, Inc. (formerly Burtner Mine)	Rymek	1	Bakerstown	41	4	2	7	140	19,690.17			19,690.17	9		
Sullivan Bros. Coal Co.	No. 3	1	Upper Kittanning	40		12	13	132	3,440.13	28,238.07		31,678.00	1		1 Arc-wall
Union Coal Co.	Bakerstown	1	Bakerstown	3		5	3	85	717.00			717.00			
Union Mining Co.	Union No. 4	1	Unknown	29	5	5	4	196		17,890.05		17,890.05	7		Sullivan C. E. 7 and 9
Waddell George's Creek Coal Co.	Sunnyside	1	Bluebaugh	46		13	6	129		17,690.05		17,690.05	1		2 Arc-walls
C. O. Workman	Workman	1	Big Vein	8	1			251	3,110.00			3,110.00			
<b>Totals</b>				1777	140	401	241	2559	1,277,304.03	251,862.05		1,529,166.08	2	320	

## FIRE CLAY MINES, ALLEGANY COUNTY

Name of Company.	Name or Number of Mine.	Number of Openings.	Coal Seam Worked.	Distribution of Employees.				Number of Days Worked	Output Statistics.			Accidents.		Mining Machines Used.	
				Miners.	Drivers.	Inside Laborers.	Outside Employees.		Total.	Pick.	Machine.	Total.	Fatal.		Non-Fatal.
Big Savage Fire Brick Co.	No. 1	1	Fire Clay	6		4	6	279		7,002.17		7,002.17		1	5 Air drills
North American Refractories Co.	No. 6	1	Fire Clay	9	2	6	3	169	8,280.11			8,280.11	2		
Union Mining Co.	No. 6 Opening		Fire Clay	59	6	20	15	210	32,519.14			32,519.14	10		Sullivan Rotator D. P. 33
Union Mining Co.	No. 7 Opening		Fire Clay		1	12	2	16	1,156.04			1,156.04			
Union Mining Co.	No. 3 Opening		Fire Clay	8	1	1	2	45	4,817.03			4,817.03	1		
Union Mining Co.	Strip Mines		Fire Clay				8	109	5,734.04			5,734.04			
<b>Totals</b>				82	11	42	36	914	19,988.02	39,522.11		59,510.13		14	

# STATISTICS OF PRODUCTION, 1930

## GARRETT COUNTY

Name of Company.	Name of Mine.	Number of Openings.	Coal Seam Worked.	Distribution of Employees.				Number of Days Worked	Output Statistics.			Accidents.		Mining Machines Used.
				Miners.	Drivers.	Inside Laborers.	Outside Employees.		Pick.	Machine.	Total.	Fatal.	Non-Fatal.	
Big Vein Coal Co. of Lonaconing, Incorporated	Georgian	1	Lower Freeport	25	1	4	4	34	78,097.00	22,256.12	22,256.12	1	34	1 Short-wall
Davis Coal and Coke Co.	Kempton No. 42	1	Kittanning	125	...	19	19	194	98,309.00	176,406.00	176,406.00	...	...	5 Goodman Slabbing
Ezra Michael	Hamill	1	Bakerstown	1	...	3	6	51	706.00	...	...	...	...	...
Hamill Coal & Coke Co.	Hamill	2	Freeport	36	6	5	10	76	35,052.00	35,052.00	35,052.00	...	6	...
Hamill Coal & Coke Co.	Hamill	2	Kittanning	52	9	5	1	22	45,846.00	45,846.00	45,846.00	...	6	...
W. O. Houck	Morgart No. 1	1	Morgart	18	2	1	...	4	4,870.00	4,870.00	4,870.00	...	...	...
W. O. Houck	Morgart No. 2	1	Morgart	8	1	...	...	4	327.00	327.00	327.00	...	...	...
W. O. Houck	Spanch	1	Bakerstown	4	...	...	...	5	582.00	582.00	582.00	...	...	...
W. O. Houck	Spanch	1	Bakerstown	17	8	5	...	30	26,778.00	28,040.00	28,040.00	...	1	2 Short-walls
McCullough Coal Corp.	McCullough No. 1	1	"C" Prime	79	20	14	28	141	26,815.00	96,675.00	123,490.00	2	26	3 Jeffrey Short-wall
Maror Coal Co.	Manor No. 2	1	Charion	2	...	...	...	2	118.10	118.10	118.10	...	...	...
Martin Bros.	No. 2	1	Unknown	2	...	...	...	3	756.00	756.00	756.00	...	...	...
Merwin Weimer	Beachy	1	"C" Prime	4	2	...	...	6	6,490.08	6,490.08	6,490.08	...	...	...
Myers Coal Co.	Beachy	1	"C" Prime	15	2	1	...	20	4,815.16	1,112.15	5,928.11	...	1	Sullivan CE & No. 7913
Nechkin Mine	Billmeyer	1	Upper Freeport	7	1	...	...	9	894.00	894.00	894.00	...	...	...
Ray Billmeyer	Fickey	1	"C" Prime	1	...	...	...	2	509.00	509.00	509.00	...	...	...
River Side Coal Co.	Morgart No. 1	1	New River	12	1	...	...	14	474.11	4,528.10	5,004.01	...	2	Jeffrey Cutting 35 B. B.
F. G. Ronesberg	Morgart No. 1	1	Bakerstown	104	6	8	20	138	121,612.17	121,612.17	121,612.17	1	23	...
R. J. Ross Coal Mines, Inc.	Morgart No. 1	1	Bakerstown	104	6	8	20	138	121,612.17	121,612.17	121,612.17	...	...	...
M. C. Ryland	Wolf Den	2	"B" Seam	94	8	16	16	184	58,787.18	104,430.18	163,218.18	...	32	3 Arc-walls
Shallmar Mining Corp.	Skipper	1	Kittanning	2	...	...	...	...	772.12	772.12	772.12	...	...	...
Sinecl Coal Corporation	Freeport	1	Kittanning	2	...	...	...	...	70.00	70.00	70.00	...	...	...
E. C. Skipper	Freeport	1	Freeport	2	...	...	...	3	1,120.00	1,120.00	1,120.00	...	...	...
Table Rock Coal Company	Conneway	1	Kittanning	2	...	...	...	...	70.00	70.00	70.00	...	...	...
Totals				606	61	112	113	892	414,868.05	329,348.07	744,216.12	4	182	

NAMES OF SUPERINTENDENTS AND MINE FOREMEN, ALLEGANY COUNTY, CALENDAR YEAR 1930

FOR CALENDAR YEAR 1930

29

Name of Company	Mine	Superintendent	Mine Foreman
Andrew Brode, Sr. & Son	Nos. 1 and 2	Andrew Brode, Jr.	Andrew Brode, Jr.
D. A. Benson	No. 1 and Air Course	W. H. R. Thomas	
Big Vein Coal Co. of Lonaconing, Inc.	Castle Mine	John L. Casey	Clarence Raley
Big Vein Coal Co. of Lonaconing, Inc.	Caledonia Mine	John L. Casey	Harrison Davis
Big Vein Coal Co. of Lonaconing, Inc.	Pekin Mine	John L. Casey	John Bradley
Burtnor Coal Company	Vale Summit Mine	John L. Casey	Reginald Kyle
Campbell Coal Company	Burtnor No. 6	W. S. Barnard	Thomas Williams
Chapman Coal Mining Company	Hampshire Mines	George Groves	J. T. Huzhes
Consolidation Coal Company	Franklin Mines	Dr. Geo. D. Campbell	Jos. Robertson
Consolidation Coal Company	Swanton Mines	Randolph M. Ashby	Thomas Morhray
Consolidation Coal Company	Mine No. 1	Wm. J. Wolf, Division Manager,	Randolph M. Ashby
Consolidation Coal Company	Mine No. 3	"	Richard Hawkins
Consolidation Coal Company	Mine No. 4	"	A. C. Neal
Consolidation Coal Company	Mine No. 9	"	Frank Carter
Consolidation Coal Company	Mine No. 10	"	J. A. Weisenborne
Consolidation Coal Company	Mine No. 12	"	Frank Carver
Consolidation Coal Company	Mine No. 17	"	R. L. Edwards
Dalley Coal Company	Mines No. 1 and 2	"	James Close
Eckhart Fuel Mine	Eckhart Mine	"	Ernest Schell
Frostburg Mining Company	Spates Mine	Ray Blank	Patrick McGuire
Georges Creek Big Vein Coal Co.	Bivecol Mine	F. H. Spates	C. Ralph Darrow
Georges Creek Coal Co., Inc.	Geo. Creek No. 2	James E. Darrow	Robert Todd
Georges Creek Coal Co., Inc.	Geo. Creek No. 3	John P. Stevenson	Richard Moffatt
Georges Creek Coal Co., Inc.	Geo. Creek No. 4	John P. Stevenson	Clarkson Laird
Harden Coal Company	Twin Pine Mine	Wilbert Harden	
A. P. Hoffa Coal Company	Phoenix (Hoffa No. 2)	Chester A. Hyde	Chester A. Hyde
Howard & Maybury	No. 1	Sim Groves	
Jackson Big Vein Georges Creek Coal Company	Sonny Mine	John L. Casey	Frank Quinn
Koontz Coal Company	McKee No. 2	James Jenkins	Walter Kallmyer
McDonald Coal Company	McDonald	James McDonald	Joseph Shubart
McKee & Fuller Coal Company	No. 1	Henry McKee	H. McKee
McNitt Coal Company	McNitt No. 2	James Jenkins	Edward Jenkins
Marva Coal Company	Marva Mine	Jos. G. Martin	
Maryland Coal Company	Kingsland Mine	L. Burton Stevens	Felix Foote, Day Foreman and Harout Morgan, Night Foreman

**NAMES OF SUPERINTENDENTS AND MINE FOREMEN, ALLEGANY COUNTY, CALENDAR YEAR 1930**

Name of Company	Mine	Superintendent	Mine Foreman
Midlothian Coal Company	Midlothian Mine	John P. Stevenson	Clarence Fletcher
Moscow Georges Creek Mining Co.	Mine No. 2	J. W. P. Somerville	Carson Thomas
Moscow Georges Creek Mining Co.	Mine No. 3	J. W. P. Somerville	E. R. Brennan
Mount Savage Fuel Co.	Newtown Mine	Clinton Uhl	John Carter
Mt. Savage Independent Fuel Mine	Liberty No. 1 & No. 2	A. D. Martin	Melvin Reed
Mt. Savage Mining Company	Parker Mine	E. H. Biays	Jos. Jenkins
Parker Hi-Grade Coal Company	Washington No. 5	J. A. Cosgrove	Melvin Reed
Piedmont & Georges Creek Coal Co.	Bowery Furnace No. 2	Philip Hartig, Jr.	John Wallace
Piedmont & Georges Creek Coal Co.	Fynhed Mine	O. T. Porter	James Taylor and John Broadbeck
Porter Coal Company	Potomac Mine	Marshall Porter	Fred Kyle
Porter & Kretzberg Company	Potomac Mine	John L. Casey	DuBois Jones
Potomac Big Vein Georges Creek Coal Company	Mine No. 1	Clarence O'Haver	Jno. Heneghan
R. C. Roberts Coal Company	Rymek Mine	L. R. Knight	Albert Deffenbaugh
R. J. Ross Coal Mines, Inc.	Sullivan No. 3	B. D. Byrnes	
Sullivan Bros. Coal Company	Sullivan No. 3	George W. Frenzel	
Supply Coal Company	Union No. 4	Jos. E. Finzel	
Union Mining Company	Sunnyside Mine	James S. Waddell	
Waddell Georges Creek Coal Co.	Sunnyside Mine	James S. Waddell	

NAMES OF SUPERINTENDENTS AND MINE FOREMEN, ALLEGANY COUNTY, FIRE CLAY MINES  
 CALNDAR YEAR 1930

Name of Company	Mine	Superintendent	Mine Foreman
Big Savage Fire Brick Company North American Refractories Co. Union Mining Company	No. 1 No. 6	G. A. Shuckhart Jos. E. Finzel	Clarence Raley Charles Wolfe Thomas Machin, Foreman, and William Baker, Assistant

NAMES OF SUPERINTENDENTS AND MINE FOREMEN, GARRETT COUNTY, CALENDAR YEAR 1930

Name of Company	Mine	Superintendent	Mine Foreman
Big Vein Coal Company of Lonacon- ing, Inc. Davis Coal & Coke Company	Georgian Mine Kempton No. 42	John L. Casey T. R. Hubbs	J. L. Jordan C. R. Gibbs, Fire Bosses; E. G. King Mike Morris Albert King C. H. Jones Jesse J. Walker C. H. Houck D. Sisler G. W. Fritts, Foreman O. W. Tasker, Asst. Foreman John Solomon J. A. Beachy
Hamill Coal and Coke Company Hamill Coal and Coke Company W. O. Houck McCullough Coal Corporation Manor Coal Company	Hamill Four Foot Hamill Six Foot Morgart Nos. 1 and 2 McCullough No. 1 Manor No. 1	R. A. Smith R. A. Smith  Wm. Crichton, Jr., asst. by R. H. Yokum	Harry Durst Geo. E. Witt Luther Evans J. B. James, Foreman Geo. Parrish, Asst. Foreman
Martin Bros. Myers Coal Company Nethkin Coal Company Ray Billmeyer River Side Coal Company P. G. Romesberg R. J. Ross Coal Mines, Inc. Shallmar Mining Corporation	Reachy Mine Nethkin Mine Billmeyer Mine Fickey Mine Morgart No. 1 Frog Hollow Mine Wolf Den Mine	H. J. McFarland Ray Billmeyer H. E. Miller P. G. Romesberg L. R. Kight H. A. Marshall	



**NAMES OF OFFICERS, ALLEGANY COUNTY, CALENDAR YEAR 1930**

Name of Company	Principal Office	President's Name and Address	Secretary's Name and Address
Aden Coal Co. Andrew Brode, Sr., & Son Andrew MacMannis Annian & Jeffries D. A. Benson C. C. Bennett Big Vein Coal Co. of Lonaconing, Inc. Burtner Coal Co. Campbell Coal Co. Chapman Coal Mining Co. Consolidation Coal Co. Dailey Coal Co. Douglas Waddell Eagan Mine Eckhart Fuel Mine Eich, J. McKenzie H. G. Evans Frostburg Mining Co. Georges Creek Big Vein Coal Co. Georges Creek Coal Co., Inc. Harden Coal Company Henry S. Barnes A. P. Hoffa Coal Co. Hope Coal Co. Howard & Maybury Jackson Big Vein Georges Creek Coal Co. Koonitz Coal Co. Langham & Boal McDonald Coal Co. McKee & Fuller Coal Co. McNitt Coal Co. Marva Coal Co.	Westernport, Md. Frostburg, Md. Frostburg, Md. Frostburg, Md. Allegany, Md. Eckhart Mines, Md. Liberty Trust Bldg., Phila., Pa. 123 S. Broad St., Philadelphia, Pa. Piedmont, W. Va. Sharp & Lombard Sts., Balto., Md. 15 Broad St., New York City Westernport, Md. Lonaconing, Md. Midland, Md. Eckhart, Md. Mt. Savage, Md. Frostburg, Md. Frostburg, Md. Lonaconing, Md. Cumberland, Md. Frostburg, Md. Midlothian, Md. Barton, Md. Lonaconing, Md. Piedmont, W. Va. Lonaconing, Md. Frostburg, Md. Frostburg, Md. Barton, Md. Frostburg, Md. Frostburg, Md. 113 Henry St., Cumberland, Md. 1 Broadway, New York City Cumberland, Md. Cumberland, Md. Mt. Savage, Md. Mt. Savage, Md. Mt. Savage, Md.	Aden Campbell Andrew Brode, Sr. C. S. Jeffries, Manager  A. K. Althouse, Philadelphia, Pa. C. P. Burtner Thomas D. Campbell W. J. Chapman, Baltimore, Md. George Anderson, New York City Thomas Dailey  Charles J. Eagan Bernard Loar  F. H. Spates James F. Darrow Carl C. Hetzel  A. P. Hoffa Robert H. Maybury A. K. Althouse, Liberty Trust Building, Philadelphia, Pa. William Jenkins  James McDonald James H. Fuller James H. Fuller Joseph G. Martin, Lonaconing, Md.  J. W. Gallaway, New York City Carl C. Hetzel, Cumberland, Md. J. W. P. Somerville Lawrence Barth A. D. Martin	W. D. Althouse, Philadelphia, Pa. G. E. Fricker  J. L. Chapman, Baltimore, Md. C. E. Beachley, New York City  Charles Brunner  F. M. Spates C. Ralph Darrow Robert L. Stallings  W. D. Althouse, Philadelphia, Pa.  Henry McKee Jonathan Jenkins W. G. Urmonson, 113 Henry St., Cumberland, Md. H. S. Rodgers, New York City Robert L. Stallings, Cumberland, Md. W. A. S. Somerville Clinton Uhl

### NAMES OF OFFICERS, ALLEGANY COUNTY—Continued

Name of Company	Principal Office	President's Name and Address	Secretary's Name and Address
Mt. Savage Mining Co. Parker Hi-Grade Coal Co. Piedmont & Georges Creek Coal Co. Porter Coal Company Porter & Kreitzburg Potomac Big Vein Coal Co. R. C. Roberts Coal Company Robert Griffith Robert Miller Robert Turnbull, Sr. C. W. Ross Fuel Mine R. J. Ross Coal Mines, Inc. Sullivan Bros. Coal Co. Supply Coal Co. Union Mining Co. Waddell Georges Creek Coal Co. C. O. Workman	Cumberland, Md. Barrellville, Md. Frostburg, Md. Barton, Md. Elkhart, Md. Liberty Trust Bldg., Phila., Pa. Westernport, Md. Frostburg, Md. Barton, Md. Nikep, Md. Barton, Md. Westernport, Md. Frostburg, Md. Barton, Md. Mt. Savage, Md. Phillippi, W. Va. Frostburg, Md.	B. H. Biays Melvin Reed John S. Brophy O. T. Porter  A. K. Althouse, Philadelphia, Pa.  Charles W. Ross R. J. Ross D. P. Sullivan F. H. Gallagher Roberdeau Annan George Waddell, Phillippi, W. Va.	F. A. Wolfhope Alex. G. Close  W. D. Althouse, Philadelphia, Pa.  J. B. Mullen, Piedmont, W. Va. W. J. Sullivan C. F. Talbott A. G. Waddell, Phillippi, W. Va.

### NAMES OF OFFICERS, FIRE CLAY MINES, ALLEGANY COUNTY, CALENDAR YEAR 1930

Name of Company	Principal Office	President's Name and Address	Secretary's Name and Address
Big Savage Fire Brick Co. North American Refractories Co. Union Mining Co.	Allegheny, Md 1012 National City Bank Building, Cleveland, Ohio Mt. Savage, Md.	D. Armstrong, Frostburg, Md. John D. Ramsay, Cleveland, Ohio Roberdeau Annan	E. J. Clark, Frostburg, Md. E. W. Valensi, Cleveland, Ohio C. F. Talbot

**NAMES OF OFFICERS, GARRETT COUNTY, CALENDAR YEAR 1930**

Name of Company	Principal Office	President's Name and Address	Secretary's Name and Address
Big Vein Coal Co. of Lonsaconing, Inc. Davis Coal and Coke Co.	Liberty Trust Bldg., Phila., Pa. Thomas, W. Va.	A. K. Althouse, Philadelphia, Pa. Arthur B. Stewart, Continental Building, Baltimore, Md.	W. D. Althouse, Philadelphia, Pa. Frank H. Jacobs, Continental Building, Baltimore, Md.
Ezra Michael Hamill Coal & Coke Co. W. O. Houck McCullough Coal Corp. Manor Coal Co. Martin Bros.	Westernport, Md. Blaine, W. Va. Jennings, Md. U. S. Bank Bldg., Johnstown, Pa. Oakland, Md.	R. A. Smith, Blaine, W. Va. J. W. McCullough A. B. Crichton, Johnstown, Pa.	J. A. Shore, Blaine, W. Va. F. C. McCullough H. A. Crichton, Johnstown, Pa.
Myers Coal Co. Nethkin Coal Company Ray Billmeyer River Side Coal Company P. G. Romesberg R. J. Ross Coal Mines, Inc. M. C. Ryland Shallmar Mining Corp. Sincell Coal Corp. E. C. Skipper Table Rock Coal Co.	Grantsville, Md. 114 Oakland Ave., Pittsburgh, Pa. Jennings, Md. Garrett, Pa. Westernport, Md. Oakland, Md. 17 Battery Place, New York City 528 N. New St., Bethlehem, Pa. Sines, Md. Oakland, Md.	J. A. Beachy E. S. Patton, Pittsburgh, Pa. H. E. Miller, Oakland, Md. R. J. Ross W. A. Marshall J. D. Swartzentruber	C. A. Bender J. B. Mullen, Piedmont, W. Va. W. H. Marshall H. W. Hoere (Asst.) W. E. Spoerlein

## COAL TONNAGE BY COMPANY, CALENDAR YEAR 1930 ALLEGANY COUNTY

	Net Tons
Aden Coal Company.....	1,053.00
Andrew Brode, Sr., & Son.....	408.00
Andrew MacMannis.....	2,499.00
Annan & Jeffries.....	39,124.00
D. A. Benson.....	3,248.06
C. C. Bennett.....	330.00
Big Vein Coal Company of Lonaconing, Inc. (Includes Castle, Caledonia, Pekin and Vale Summitt Mines).....	145,490.01
Burtner Coal Company.....	7,292.07
Campbell Coal Company.....	89,043.06
Chapman Coal Mining Company.....	6,655.00
Consolidation Coal Company.....	540,550.00
Dailey Coal Company.....	5,796.00
Douglas Waddell.....	3,757.05
Eagan Mine.....	188.00
Eckhart Fuel Mine.....	270.00
Edward J. McKenzie.....	321.00
H. G. Evans.....	315.00
Frostburg Mining Company.....	4,806.00
Georges Creek Big Vein Coal Company.....	17,721.00
Georges Creek Coal Company, Inc.....	66,612.00
Harden Coal Company.....	122.00
Henry S. Barnes.....	1,225.00
A. P. Hoffa Coal Company.....	18,698.09
Hope Coal Company.....	150.00
Howard and Maybury.....	391.00
Jackson Big Vein Georges Creek Coal Co. (Sonny Mine).....	67,955.09
Koontz Coal Company.....	8,855.00
Langham & Boal.....	194.00
McDonald Coal Company.....	14,013.16
McKee & Fuller Coal Company.....	1,642.15
McNitt Coal Company.....	68,283.00
Marva Coal Company.....	7,823.14
Maryland Coal Company.....	135,408.00
Midlothian Coal Company.....	3,406.00
Moscow Georges Creek Mining Company.....	9,185.00
Mt. Savage Fuel Company.....	3,549.00
Mt. Savage Independent Fuel Mine.....	1,911.05
Mt. Savage Mining Company.....	25,891.13
Parker Hi-Grade Coal Company.....	312.00
Piedmont & Georges Creek Coal Co.....	113,141.00
Porter Coal Company.....	1,764.08
Porter & Kreitzburg.....	1,003.00
Potomac Big Vein Georges Creek Coal Co.....	10,386.07
R. C. Roberts Coal Company.....	4,046.00
Robert Griffith.....	1,835.00
Robert Miller.....	50.00
Robert Turnbull, Sr.....	550.00
C. W. Ross Fuel Mine.....	607.00
R. J. Ross Coal Mines, Inc. (Rymek Mine).....	19,690.17
Sullivan Bros. Coal Company.....	31,679.00
Supply Coal Company.....	717.00
Union Mining Company.....	17,890.05
Waddell Georges Creek Coal Company.....	17,690.05
C. O. Workman.....	3,110.00
<b>Total.....</b>	<b>1,528,656.08</b>

**COAL TONNAGE BY COMPANY, CALENDAR YEAR 1930**  
**GARRETT COUNTY**

	Net Tons
Big Vein Coal Company of Lonaconing, Inc.....	22,256.12
Davis Coal and Coke Company.....	176,406.00
Ezra Michael .....	706.00
Hamill Coal and Coke Company.....	80,898.00
W. O. Houck.....	5,779.00
McCullough Coal Corporation.....	28,040.00
Manor Coal Company.....	123,490.00
Martin Bros. ....	113.10
Melvin Weimer .....	756.00
Myers Coal Company.....	6,490.08
Nethkin Coal Company.....	5,928.11
Ray Billmeyer .....	894.00
River Side Coal Company.....	509.00
P. G. Romesberg.....	5,004.01
R. J. Ross Coal Mines, Inc.....	121,612.17
M. C. Ryland.....	151.05
Shallmar Mining Corporation.....	163,218.16
Sincell Coal Corporation.....	772.12
E. C. Skipper.....	70.00
Table Rock Coal Company.....	1,120.00
Total.....	744,216.12

**FIRE CLAY MINES—ALLEGANY COUNTY**  
**CALENDAR YEAR 1930**

	Net Tons
Big Savage Fire Brick Company.....	7,002.17
North American Refractories Co.....	8,280.11
Union Mining Company.....	44,227.05
Total.....	59,510.13

**TONNAGE BY COAL SEAM—1930**  
**ALLEGANY COUNTY**

	Net Tons	
Big Vein .....	687,888.14	
Bakerstown .....	185,307.11	
Tyson .....	533,900.15	
Brush Creek .....	3,870.00	
Waynesburg .....	22,969.00	
Four Foot .....	150.00	
Bluebaugh .....	17,812.05	
Kittanning .....	31,679.00	
Parker .....	312.00	
Maynadier .....	23,628.12	
Unknown .....	21,138.11	
	<hr/>	1,528,656.08

**GARRETT COUNTY**

	Net Tons	
Kittanning .....	510,853.08	
Freeport .....	63,307.03	
Bakerstown .....	127,904.18	
Morgart .....	5,197.00	
"C" Prime .....	35,424.08	
"B" Prime .....	151.05	
New River .....	509.00	
Unknown .....	869.10	
	<hr/>	744,216.10
		<hr/> 2,272,872.18

**TONNAGE BY COAL SEAM—1930**  
**ALLEGANY COUNTY**

Coal Company	Big Vein or Pittsburgh	Bakerstown	Sewickley or Tyson	Brush Creek	Waynesburg	Four Foot	Bluebaugh	Kittanning	Parker	Maynader	Unknown
Aden Coal Co.		1,058.00	408.00								
Andrew Brode, Sr., & Son	2,499.00										
Andrew MacManis	9,428.00		29,696.00								
Annan & Jeffries	380.00										
C. C. Bennett											
D. A. Benson	145,490.01										
Big Vein Coal Co. of Lonaconing, Inc.											3,248.66
Burthor Coal Co.		7,292.07									
Campbell Coal Company	281.18	86,941.13	1,869.15								
Chapman Coal Mining Co.	3,243.10	3,411.10									
Consolidation Coal Co.	242,374.00		298,176.00								
Dalley Coal Co.		5,796.00									
Douglas Waddell	8,757.05										
Eagan Mine	188.00										
Eckhart Fuel Mine	270.00			321.00							
Edw. J. McKenzie											
H. G. Evans	315.00										
Frostburg Mining Co.	4,806.00										
Georges Creek Big Vein Coal Co.	17,721.00										
Georges Creek Coal Co., Inc.			43,643.00		22,969.00		122.00				
Harden Coal Company											
Henry S. Barnes	1,225.00										
A. P. Hoffa Coal Company	18,698.09										
Hope Coal Co.		391.00									
Howard & Maybury						150.00					

**TONNAGE BY COAL SEAM, 1930—Continued**  
**ALLEGANY COUNTY**

FOR CALENDAR YEAR 1930

39

Coal Company	Big Vein or Pittsburgh	Bakerstown	Sewitson or Tyson	Brush Creek	Waynesburg	Four Foot	Bluebaugh	Kittanning	Parker	Maynader	Unknown
Jackson Big Vein Georges Creek Coal Co., (Sonny Mine)	67,855.09		8,855.00								
Koontz Coal Company		194.00									
Langham & Boal		14,013.16									
McDonald Coal Co.	1,642.15										
McKee & Fuller Coal Co.			68,283.00								
McNitt Coal Co.	7,823.14										
Marya Coal Co.	135,408.00										
Maryland Coal Co.			3,406.00								
Midlothian Coal Co.		2,065.15									
Moscow Georges Creek Mining Co.	7,119.05			3,549.00							
Mt. Savage Fuel Company		1,911.06									
Mt. Savage Independent Fuel Mine	2,263.01										
Mt. Savage Mining Company											
Parker Hi-Grade Coal Company		35,412.00							812.00		
Piedmont & Georges Creek Coal Co.		1,764.08									
Porter Coal Company			77,729.00								
Porter & Kreitzburg	1,003.00										
Potomac Big Vein Georges Creek Coal Co.	10,386.07										
R. C. Roberts Coal Co.		4,046.00									
Robert Griffith			1,835.00								
Robert Miller	50.00										
Robert Turnbull, Sr.	850.00										
C. W. Ross Fuel Mine		607.00									
R. J. Ross Coal Mines, Inc., Rymek Mine		19,690.17									
Sullivan Bros. Coal Co.											
Supply Coal Co.		717.00									
Union Mining Co.											
Waddell Georges Creek Coal Co. (Sunny-side Mine)							17,690.05				
C. O. Workman	3,110.00										
Totals.....	687,888.14	185,307.11	533,900.15	3,870.00	22,969.00	150.00	17,812.05	31,879.00	812.00	23,628.12	21,138.11



**TONNAGE BY COAL SEAM—1930**  
**GARRETT COUNTY**

Name of Company	Kitanning	Freeport	Bakerstown	Morgant	"C" Prime	"B" Prime	New River	Unknown
Big Vein Coal Company of Lonaconing Inc. (Georgian)	.....	22,255.12	.....	.....	.....	.....	.....	.....
Davis Coal & Coke Co.	176,406.00	.....	706.00	.....	.....	.....	.....	.....
Ezra Michael	45,846.00	35,052.00	582.00	5,197.00	28,040.00	.....	.....	.....
Hamil Coal & Coke Co.	.....	.....	.....	.....	.....	.....	.....	.....
W. O. Houck	.....	.....	.....	.....	.....	.....	.....	.....
McCullough Coal Corporation	.....	.....	.....	.....	.....	.....	.....	.....
Manor Coal Co.	123,490.00	.....	.....	.....	.....	.....	.....	.....
Martin Bros.	.....	.....	.....	.....	.....	.....	.....	.....
Melvin Welmer	.....	.....	.....	.....	.....	.....	.....	.....
Myers Coal Co.	.....	5,928.11	.....	.....	.....	.....	.....	.....
Nethkin Coal Co.	.....	.....	.....	.....	.....	.....	.....	.....
Ray Billmeyer	.....	.....	.....	.....	.....	.....	.....	.....
River Side Coal Co.	.....	.....	.....	.....	.....	.....	.....	.....
P. G. Romesberg	.....	.....	5,004.01	.....	.....	.....	.....	.....
R. J. Ross Coal Mines, Inc.	.....	.....	121,612.17	.....	.....	.....	509.00	.....
M. C. Ryland	.....	.....	.....	.....	.....	.....	.....	.....
Shallmar Mining Corporation	.....	.....	.....	.....	.....	.....	.....	.....
Sinclair Coal Corporation	163,218.16	.....	.....	.....	.....	.....	.....	.....
E. C. Skipper	772.12	70.00	.....	.....	.....	.....	.....	.....
Table Rock Coal Company	1,120.00	.....	.....	.....	.....	.....	.....	.....
Totals.....	510,853.08	63,307.03	127,904.18	5,197.00	35,424.08	151.05	509.00	869.10

**DESCRIPTION OF MINES IN ALLEGANY COUNTY  
FOR THE CALENDAR YEAR 1930**

**ADEN COAL COMPANY**

This is a wagon mine located about one mile east of Westernport, Md., and operates in the Bakerstown coal seam. Ventilation is by natural means.

During the year 1930 this mine employed 4 men, worked 168 days and produced 1,053.00 tons of coal.

**ANDREW BRODE, SR., AND SONS**

Andrew Brode.....Mine Foreman

Brode Mine is located about one mile southwest of Frostburg, Md. It is a drift opening in the Upper Tyson coal seam. Ventilation is by natural means, and the coal is sold to domestic trade.

During the year 1930 this mine employed 2 men, worked 84 days and produced 408.00 tons of coal.

**ANNAN & JEFFRIES COAL COMPANY**

Union No. 1 Mine

W. H. R. Thomas.....Superintendent  
Eugene Stevens.....Asst. Foreman

This is located at Zihlman, Md., and is a drift opening working the Tyson coal seam. Ventilation is produced by an electrically driven fan and is found satisfactory. This mine is located on the C. & P. Railroad.

During the year 1930 this mine employed 48 men, worked 180 $\frac{3}{4}$  days and produced 29,696.00 tons of coal.

**ANNAN & JEFFRIES COAL COMPANY**

Union No. 2 Mine

W. H. R. Thomas.....Supt. and Mine Foreman

This mine is located at Zihlman, Md., and is a drift opening working the Big Vein Coal seam. Conditions are found to be satisfactory. Ventilation is produced by an electrically driven fan and is conducted to the working faces by means of doors, overcasts and stoppings. The mine is located on the C. & P. R. R.

During the year 1930 this mine employed 10 men, worked 179 days and produced 9,428.00 tons of coal.

## C. C. BENNETT

This mine is located about 1 mile east of Eckhart. It is a drift opening working the Big Vein coal seam. It is a small wagon mine, supplying coal for domestic trade.

During the year 1930 this mine employed 1 man, worked 106 days and produced 330.00 tons of coal.

## D. A. BENSON

This mine is located on the tram road of the Big Savage Fire Brick Company about 1½ miles northeast of Zihlman, and is a drift opening working the Freeport coal seam. This is a wagon mine, supplying domestic trade. Ventilation is produced by a fan driven by an electric motor. Drainage is by natural means and found in a satisfactory condition.

During the year 1930 this mine employed 7 men, worked 279 days and produced 3,248.06 tons of coal.

## BIG VEIN COAL COMPANY OF LONACONING, INC.

## Castle Mine

John L. Casey.....	Superintendent
Harrison Davis.....	Mine Foreman

This mine is located on the Western Maryland Rwy., on the west side of George's Creek at Lonaconing. It is a drift opening working the Pittsburgh or Big Vein coal seam. Ventilation is produced by an electrically driven fan.

During the year 1930 this mine employed 131 men, worked 212 days and produced 83,487.03 tons of coal.

## BIG VEIN COAL COMPANY OF LONACONING, INC.

## Caledonia Mine

John L. Casey.....	Superintendent
John Bradley.....	Mine Foreman

This mine is located on the west side of George's Creek at Barton on the C. & P. Railroad, and consists of two drift openings, working the Pittsburgh or Big Vein coal seam. Ventilation is produced by natural means.

During the year 1930 this mine employed 59 men, worked 186 days and produced 42,815.17 tons of coal.

## BIG VEIN COAL COMPANY OF LONACONING, INC.

## Pekin Mine

John L. Casey.....	Superintendent
Reginald Kyle.....	Mine Foreman

This mine is located on the C. & P. Railroad on the west side of Pekin, and is a drift opening working the Pittsburgh or Big Vein coal seam. Ventilation is produced by natural means. Drainage is by natural means and ditches.

This mine was formerly operated by Brydon Bros. Coal Company, after which it became known as King Mine, operated by A. P. Hoffa Coal Company.

During the year 1930 this mine employed 34 men, worked 196 days and produced 15,781.16 tons of coal.

## BURTNER COAL COMPANY

Wm. Barnard.....	Superintendent
John Hughes.....	Mine Foreman

Burtner Mine No. 6 is located on the west side of George's Creek near Franklin. It is a drift opening working the Bakerstown coal seam. It is developed on the double entry system and ventilation is produced by an electrically driven fan.

During the year 1930 this mine was taken over by R. J. Ross Coal Mines, Inc., after which it became known as Rymek Mine.

During the time this mine was operated by the Burtner Coal Company it employed 42 men, worked 68 days and produced 7,292.07 tons of coal.

## CAMPBELL COAL COMPANY

## Hampshire Mines

William Rogan.....	Superintendent
George Crowe.....	Mine Foreman
Joseph Robertson.....	Mine Foreman

Hampshire Mines are openings in the Bakerstown and Freeport coal seams, located near Reynolds. Ventilation is produced by a fan driven by an electric motor. Hampshire Big Vein and Freeport Mines were idle during 1930.

During the year 1930 Hampshire Bakerstown Mine employed 116 men, worked 185 days and produced 85,768.11 tons of coal.

CAMPBELL COAL COMPANY

Franklin Mines

Thomas Mowbray.....Mine Foreman

Franklin Mines are drift openings, working the Bakerstown, Big Vein and Tyson coal seams and are located at Franklin. Ventilation in the Bakerstown Mine is produced by a fan driven by an electric motor. Ventilation in the Big Vein and Tyson Mines is by natural means and found to be satisfactory.

During the year 1930 Big Vein Mine employed 4 men, worked 15 days and produced 231.18 tons of coal; Bakerstown Mine employed 23 men, worked 15 days and produced 1,173.02 tons of coal; Tyson Mine employed 16 men, worked 15 days and produced 1,869.15 tons of coal.

CHAPMAN COAL MINING COMPANY

Swanton Mines

Randolph Ashby.....Superintendent  
C. A. Griffith.....Mine Foreman

Swanton Mines, Nos. 1 and 2, are located at Barton on the west side of George's Creek. They are drift openings, working the Bakerstown and Big Vein coal seams, and developed on the double-entry system. Ventilation in the Bakerstown Mine is produced by a fan driven by an electric motor. Ventilation in the Pittsburgh or Big Vein Mine is by natural means.

During the year 1930 the Big Vein Mine employed 14 men, worked 95 days and produced 3,243.10 tons of coal; The Bakerstown mine employed 17 men, worked 75 days and produced 3,411.10 tons of coal.

CONSOLIDATION COAL COMPANY

Maryland Division

William J. Wolf.....Division Manager

The Maryland Division of this Company is in Allegany County. It is the largest operation in the State, operating 7 mines and working the Big Vein and Tyson coal seams. The general condition of the mines is good and no expense is spared to keep them in a healthful and safe condition.

During the year 1930 these mines employed 819 men, worked a total of 1,593 days at the 7 mines and produced 540,550.00 tons of coal.

## CONSOLIDATION MINE NO. 1

Richard Hawkins.....	Mine Foreman
Michael McGeady.....	Mine Foreman

This mine is located on the C. & P. Railroad at Ocean on the east side of George's Creek. It is a slope opening working the Pittsburgh or Big Vein coal seam, and is opened under the double entry system. Ventilation is produced by an electrically driven fan and the air current is conducted to the working faces by overcasts, doors and stoppings. It is found in a satisfactory condition. Drainage is very difficult owing to the low condition of the mine and a heavy expense is incurred in keeping it satisfactory. It is obtained by being drained through the Hoffman tunnel.

During the year 1930 this mine employed 108 men, worked 252 days and produced 74,868.00 tons of coal.

## CONSOLIDATION MINE NO. 3

Alex. Neal.....	Mine Foreman
Charles Shields.....	Asst. Foreman

This mine is located at Hoffman, 1½ miles east of Frostburg, on the Eckhart Branch of the C. & P. Railroad. It is a slope opening working the Pittsburgh or Big Vein coal seam, and is developed on the double-entry system. Ventilation is produced by an electrically driven fan and the air current is conducted to the working faces by doors and brattices. Drainage is most difficult and it is necessary to have a number of pumps and ditches in order to keep the drainage in a lawful condition. It is through the Hoffman ditch which empties into Braddock Run at Clarysville. Timbering is found in good condition, but it requires a great deal of timbering to keep the roof safe.

During the year 1930 this mine employed 93 men, worked 225 days and produced 61,789.00 tons of coal.

## CONSOLIDATION MINE NO. 4

Frank Carter.....	Mine Foreman
George Richardson.....	Asst. Foreman
John Barry.....	Asst. Foreman

This mine is a slope opening, working the Pittsburgh or Big Vein coal seam, located at Eckhart. It is developed on the double-entry system. Ventilation is produced by an electrically driven fan and is conducted to the working faces by brattices. Drainage is very difficult, but by the use of pumps and ditches it is kept in a lawful condition. The roof is of a dangerous character, owing to

the age of the mine. The timbering, however, is well looked after. This mine is located on the C. & P. Railroad.

During the year 1930 this mine employed 49 men, worked 213 days and produced 34,894.00 tons of coal.

#### CONSOLIDATION MINE NO. 9

Arthur Weisenborn.....Asst. Foreman

This mine is located at the end of the 'Y' on the C. & P. Railroad. It is a drift opening working the Tyson coal seam. Ventilation is found to be in a satisfactory condition and is produced by an electrically driven fan. Drainage is kept in a lawful condition by holes being driven to the Big Vein and by the use of pumps.

During the year 1930 this mine employed 40 men, worked 218 days and produced 32,001.00 tons of coal.

#### CONSOLIDATION MINE NO. 10

Frank Carter.....Mine Foreman  
William Donahue.....Asst. Foreman  
Clarence Powers.....Asst. Foreman

This mine is located at Eckhart, just west of Consolidation Mine No. 4, on the Eckhart Branch of the C. & P. Railroad. It is a drift opening, working the Sewickley or Tyson coal seam and is developed on the double-entry system. Ventilation is produced by an electrically driven fan. Drainage is kept in a lawful condition by holes being driven through to the Big Vein. The roof is of the usual character found in the Tyson seam, being disturbed in some places by the removal of the coal in the seam below.

During the year 1930 this mine employed 297 men, worked 203 days and produced 181,432.00 tons of coal.

#### CONSOLIDATION MINE NO. 12

Robert Edwards.....Mine Foreman  
Patrick Kenney.....Asst. Foreman

This mine is located at Borden Shaft on the main line of the C. & P. Railroad. It is a shaft opening, working the Pittsburgh or Big Vein coal seam. It is developed on the double-entry system. Ventilation is produced by an electrically driven fan located at the pumping shaft. Drainage is by natural means and is through the Hoffman tunnel. The roof is of the usual character and requires a great deal of timbering.

During the year 1930 this mine employed 107 men, worked 240 days and produced 70,823.00 tons of coal.

## CONSOLIDATION MINE NO. 17

James Close.....Mine Foreman

This mine is located at Lord, Md., and is a drift opening working the Tyson or Sewickley coal seam, and is developed on the double-entry system. Ventilation is produced by an electrically driven fan and is conducted to the working faces by doors and stoppings. This mine is almost completely mechanized, there being only a small amount of pick work.

During the year 1930 this mine employed 125 men, worked 242 days and produced 84,743.00 tons of coal.

## DAILEY COAL COMPANY

Thomas Dailey.....Superintendent  
Ernest Schell.....Mine Foreman

These mines are located at Franklin. They are drift openings working the Bakerstown coal seam. Ventilation is produced by a gasoline-driven fan. These mines were formerly operated by the Westernport Coal Company.

During the year 1930 the mine employed 8 men, worked 174 days and produced 5,796.00 tons of coal.

## DOUGLAS WADDELL

This mine is located on the east side of George's Creek at Lonaconing on the Western Maryland Railway. It is a drift opening working the Pittsburgh or Big Vein coal seam. Ventilation is by natural means.

During the year 1930 this mine employed 3 men, worked 174 days and produced 3,757.05 tons of coal.

## EAGAN MINING COMPANY

Charles Eagan.....Mine Foreman

The Eagan Mine is located at Midland on the Western Maryland Railway. It is a drift opening working the Pittsburgh or Big Vein coal seam. Ventilation is by natural means.

During the year 1930 this mine employed 2 men, worked 38 days and produced 188.00 tons of coal.

## H. G. EVANS COAL COMPANY

Borden Mine is a wagon mine located at Borden near Frostburg. There are two drift openings, working the Pittsburgh or



Big Vein coal seam. Ventilation is produced by natural means. Drainage also is by natural means and is in a lawful condition. The roof is of a dangerous character and requires a great deal of attention to keep it safe.

During the year 1930 this mine employed 2 men, worked 53 days and produced 315.00 tons of coal.

#### FROSTBURG MINING COMPANY

Frank H. Spates.....Supt. and Mine Foreman

Spates No. 1 Mine is located at Old Consolidation Village, about 1 mile west of Frostburg. It is a wagon mine and is a drift opening, working the Pittsburgh or Big Vein coal seam. Ventilation is by natural means.

During the year 1930 this mine employed 7 men, worked 279 days and produced 4,806.00 tons of coal.

#### GEORGE'S CREEK BIG VEIN COAL COMPANY

Bivecol Mine

Ralph Darrow.....Mine Foreman

This mine is located at Lonaconing on the Western Maryland Railway; it is a drift opening working the Pittsburgh or Big Vein coal seam. It is developed on the double-entry system. Ventilation is by natural means.

During the year 1930 this mine employed 21 men, worked 252 days and produced 17,721.00 tons of coal.

#### GEORGE'S CREEK COAL COMPANY, INC.

Robert Stallings.....Superintendent  
 Robert Todd.....Mine Foreman (Mines 1-4)  
 Clarkson Laird.....Mine Foreman (Big Vein and Tyson)  
 John D. Robertson.....Mine Foreman (Waynesburg)  
 Richard Moffatt.....Mine Foreman (Waynesburg)

Mines Nos. 1 and 4 are located on the west side of George's Creek at Lonaconing on the Western Maryland Railway. They are drift openings working the Sewickley or Tyson coal seam. They are equipped with electrically driven fans. The air conditions are very good.

Mine No. 2 working the Tyson and Big Vein coal seams, is located on the east side of George's Creek at Lonaconing on the Western Maryland Railway.

Mine No. 3 working the Waynesburg coal seam, is located on the Western Maryland Railway on the west side of George's Creek. It is a drift opening and is equipped with an electrically driven fan, and the conditions are usually good. This mine is equipped with electric motors and mining machines.

During the year 1930 Mine No. 2 (Sewickley) employed 20 men, worked 236 days and produced 16,409.00 tons of coal; Mine No. 4 (Sewickley) employed 43 men, worked 213 days and produced 27,234.00 tons of coal; Mine No. 3 (Waynesburg) employed 32 men, worked 218 days and produced 22,969.00 tons of coal.

#### HENRY S. BARNES FUEL MINE

Barnes Fuel Mine is located at Midlothian and is a wagon mine. It is a drift opening in the Pittsburgh coal seam. Ventilation is by natural means and the coal is sold to domestic trade. The mine was not worked for several years until 1924 when the outcrop was mined.

During the year 1930 this mine employed 2 men, worked 273 days and produced 1,225.00 tons of coal.

#### A. P. HOFFA COAL COMPANY

##### Phoenix Mine

Chester Hyde.....Mine Foreman

Phoenix Mine No. 2 consists of five openings in the Pittsburgh or Big Vein coal seam and is located on the west side of George's Creek at Lauder on the C. & P. R. R. Ventilation is by natural means.

During the year 1930 this mine employed 39 men, worked 147 days and produced 18,698.09 tons of coal.

#### HOPE MINING COMPANY

This mine, formerly operated by the Shaw Coal Company, is an opening in the Bakerstown coal seam, located at Moscow on the C. & P. R. R. Ventilation is by natural means.

During the year 1930 this mine employed 1 man, worked 30 days and produced 150.00 tons of coal.

#### HOWARD & MAYBURY COAL COMPANY

Sim Groves.....Mine Foreman

Kern Mine is a drift opening near Barton in the Bakerstown coal seam,  $\frac{1}{2}$  mile above Reynolds on Mill Run. Ventilation is by fan driven by gasoline engine. This is a wagon mine.

During the year 1930 this mine employed 1 man, worked 92 days and produced 391.00 tons of coal.

### JACKSON BIG VEIN GEORGE'S CREEK COAL COMPANY

#### Sonny Mine No. 1

John L. Casey.....Superintendent  
John Faherty.....Mine Foreman

This mine is located at Lonaconing working the Pittsburgh or Big Vein coal seam. Ventilation is produced by an electrically driven fan and is conducted to the working faces by doors and stoppings. It is found in a satisfactory condition, no expense being spared to comply with the law. The mine is located on the Western Maryland Railway. This mine was formerly operated by the George's Creek Coal Mining Company.

During the year 1930 this mine employed 146 men, worked 158 days and produced 67,955.09 tons of coal.

### KOONTZ COAL COMPANY

#### McKee No. 2 Mine

James Jenkins.....Superintendent  
Walter Kallmyer.....Mine Foreman

This mine is located about one mile west of Lonaconing, on the Western Maryland Railway, working the Tyson coal seam. Ventilation is produced by a steam-driven fan. Drainage is by natural means and is found in good condition.

During the year 1930 this mine employed 9 men, worked 236 days and produced 8,855.00 tons of coal.

### MCDONALD COAL COMPANY

Joseph Shuhart.....Mine Foreman

Arcadia or McDonald Mine is an opening in the Bakerstown coal seam, located on the west side of George's Creek near Barton, on the C. & P. R. R. Ventilation is produced by a fan driven by an electric motor.

During the year 1930 this mine employed 19 men, worked 181 days and produced 14,013.16 tons of coal.

## MCKEE &amp; FULLER COAL COMPANY

Henry McKee.....Mine Foreman

No. 1 Mine is a wagon mine located at Lord, Md. It is a drift opening working the Pittsburgh or Big Vein coal seam. This mine was opened in June, 1925, and it is expected to reclaim some of the pillar coal left in the first working. This coal is hauled by wagon and trucks to the C. & P. R. R. at Woodland, where it is loaded into railroad cars for shipment.

During the year 1930 this mine employed 5 men, worked 205 days and produced 1,642.15 tons of coal.

## MCNITT COAL COMPANY

James Jenkins.....Superintendent  
Edward Jenkins.....Mine Foreman

This mine is located at Midlothian on the C. & P. R. R. It is a slope opening, working the Sewickley or Tyson coal seam. Ventilation is produced by a steam-driven fan.

During the year 1930 this mine employed 85 men, worked 217 $\frac{3}{4}$  days and produced 68,283.00 tons of coal.

## MARVA COAL COMPANY

Jos. G. Martin.....Supt. and Mine Foreman

Pine Hill Mine is located on the Western Maryland Railway near Lonaconing, on the east side of George's Creek. It consists of a number of openings in the Pittsburgh or Big Vein coal seam. Ventilation is by natural means.

During the year 1930 this mine employed 12 men, worked 114 days and produced 7,823.14 tons of coal.

## MARYLAND COAL COMPANY

Kingsland Mine

L. Burton Stevens.....General Superintendent  
Felix Foote.....Mine Foreman  
Harold Morgan.....Asst. Foreman

The Big Vein and Tyson Mines of this Company are located on the Western Maryland Railway on the west side of George's Creek, at Lonaconing. Mine No. 1 is a drift opening working the Tyson coal seam and is developed on the double entry system. This mine has been idle.

Mine No. 2 is a drift opening, working the Tyson or Big Vein coal seam. The roof is good and timbering well looked after. Ventilation is produced by electrically driven fans. Drainage is difficult, but is kept in a lawful condition by means of ditches and pumps.

During the year 1930 the Big Vein mine employed 148 men, worked 202½ days and produced 135,408.00 tons of coal.

#### MIDLOTHIAN COAL COMPANY

John P. Stevenson.....Superintendent  
Clarence Fletcher.....Mine Foreman

This Company's mines are located on the C. & P. Railroad at Midlothian about 2 miles west of Frostburg. The mine consists of five openings, working the Tyson coal seam. Ventilation is by natural means.

During the year 1930 this mine employed 17 men, worked 107 days and produced 3,406.00 tons of coal.

#### MOSCOW GEORGE'S CREEK COAL COMPANY

Carson Thomas.....Mine Foreman (Mines Nos. 1 and 2)  
Edward R. Brennan.....Mine Foreman (Mine No. 3)

These mines are located near Barton on the west side of George's Creek. They are drift openings, working the Pittsburgh or Big Vein coal seam and Bakerstown coal seam. Ventilation in the Bakerstown Mine is produced by a fan driven by electric motor. In the Pittsburgh or Big Vein Mine it is by natural means.

During the year 1930 Mine No. 1 was idle; Mine No. 2 (Big Vein) employed 8 men, worked 162 days and produced 7,119.05 tons of coal; Mine No. 3 (Bakerstown) employed 8 men, worked 97 days and produced 2,065.15 tons of coal.

#### MOUNT SAVAGE FUEL COMPANY

Newtown Mine

John Carter.....Mine Foreman

This mine is located at Mt. Savage and is a drift opening on the C. & P. R., working the Brush Creek or Rock coal seam, and is developed on the double-entry system. Ventilation is produced by an electrically driven fan.

During the year 1930 this mine employed 8 men, worked 198 days and produced 3,549.00 tons of coal.

## MT. SAVAGE INDEPENDENT FUEL MINES

D. A. Martin.....Mine Foreman

This mine is located about 1 mile east of Mt. Savage on the C. & P. R. R. It is a drift opening working the Bakerstown coal seam.

During the year 1930 this mine employed 6 men, worked 155 days and produced 1,911.05 tons of coal.

## MT. SAVAGE MINING COMPANY

B. H. Biays.....Superintendent  
Jos. Jenkins.....Mine Foreman

Liberty No. 1 Mine is located at Mt. Savage on the C. & P. R. R. It is a drift opening, working the Maynadier coal seam. Ventilation is produced by an electrically driven fan. This mine was abandoned in October, 1930.

During the year 1930 this mine employed 46 men, worked 208 days and produced 23,628.12 tons of coal.

## MT. SAVAGE MINING COMPANY

Liberty No. 2 Mine

Jos. Jenkins.....Mine Foreman

This mine was formerly operated by the United Big Vein Coal Company and is located west of Mt. Savage on the C. & P. R. R. It consists of two drift openings working the Pittsburgh or Big Vein coal seam. It is developed on the double entry system and ventilation is produced by an electrically driven fan. Drainage is kept in a lawful condition by natural means and ditches.

During the year 1930 this mine employed 16 men, worked 20 days and produced 2,263.01 tons of coal.

## PIEDMONT &amp; GEORGE'S CREEK COAL COMPANY

Bowery Furnace No. 2

Philip Hartig, Jr.....Superintendent  
James Taylor, Sr.....Asst. Mine Foreman  
William Buckelew.....Asst. Mine Foreman

This mine is located at Midlothian on the C. & P. R. R., working the Tyson seam of coal. It is developed on the double-entry system and is kept in a lawful condition. Ventilation is produced by an electrically driven fan.

During the year 1930 this mine employed 135 men, worked 205 days and produced 77,729.00 tons of coal.

### PIEDMONT & GEORGE'S CREEK COAL COMPANY

#### Washington No. 5

J. A. Cosgrove.....Superintendent  
Howard Sutherland.....Mine Foreman

This mine is located near Franklin on the A. & P. R. R. It is a drift opening working the Bakerstown coal seam, and developed on the double entry system. Ventilation is produced by an electrically driven fan.

During the year 1930 this mine employed 51 men, worked 220 days and produced 35,412.00 tons of coal.

### O. T. PORTER COAL COMPANY

#### Pynhed Mine

Oliver T. Porter.....Mine Foreman

This mine is located near Barton and is a wagon mine, supplying domestic trade. It is a drift opening, working the Bakerstown coal seam. Ventilation is produced by natural means.

During the year 1930 this mine employed 2 men, worked 223 days and produced 1,764.08 tons of coal.

### PORTER & KREITZBURG COAL COMPANY

#### Porter Mine

Marshall Porter.....Mine Foreman

This mine is located about 1 mile east of Eckhart Mine and is a wagon mine, supplying domestic trade. It is a drift opening working the Pittsburgh or Big Vein coal seam. Ventilation is by natural means.

During the year 1930 this mine employed 3 men, worked 105 days and produced 1,003.00 tons of coal.

### POTOMAC BIG VEIN GEORGE'S CREEK COAL COMPANY

#### Potomac Mine

John L. Casey.....Superintendent  
Frederick Kyle.....Mine Foreman

This mine was formerly operated by Brydon Bros. Coal Company, after which it was operated by the Big Vein Coal Company

of Lonaconing, Inc. In May, 1930, the name of the operating company was changed to the above. It is located about 2 miles southeast of Barton on the Hoffa Bros. tram road. Ventilation is by natural means as is also the drainage.

During the year 1930 this mine employed 35 men, worked 265 days and produced 10,386.07 tons of coal.

#### ROBERT GRIFFITH

This is known as the New Griffith Mine, the Borden Mine having been abandoned during the year 1925, due to encountering faults. It is a wagon mine and is located about 1 mile east of Frostburg. It is a drift opening, working the Tyson coal seam.

During the year 1930 this mine employed 2 men, and produced 1,835.00 tons of coal.

#### C. W. ROSS COAL MINE

##### Spier Mine

This is a wagon mine located on the east side of George's Creek at Barton. It is a drift opening, working the Bakerstown coal seam. Ventilation is produced by a fan driven by a gasoline motor and is found to be in a very satisfactory condition.

During the year 1930 this mine employed 2 men, worked 86 days and produced 607.00 tons of coal.

#### R. J. ROSS COAL MINES, INC.

##### Rymek Mine

This mine was formerly operated by Burtner Coal Company and in May, 1930, was taken over by the above Company. For a description of it see the Burtner Coal Company.

During that part of 1930 in which it was operated by R. J. Ross Coal Mines, Inc., this mine employed 54 men, worked 140 days and produced 19,690.17 tons of coal.

#### SULLIVAN BROS. COAL COMPANY

##### Sullivan No. 3 Mine

This mine is located on the Eckhart Branch of the C. & P. R. R. at Clarysville, about 3 miles east of Frostburg. It is a slope opening working the Kittanning coal seam. Ventilation is produced by an electrically driven fan.

During the year 1930 this mine employed 65 men, worked 132 days and produced 31,679.00 tons of coal.



## SUPPLY COAL COMPANY

P. H. Gallagher.....Mine Foreman  
 George W. Frenzel.....Mine Foreman

This is a small wagon mine located at Barton on the Potomac tram road. It is a drift opening working the Bakerstown coal seam. Ventilation is by natural means.

During the year 1930 this mine employed 3 men, worked 55 days and produced 717.00 tons of coal.

## UNION MINING COMPANY

## Black Hills Mine

Joseph Finzel.....Superintendent  
 Albert Deffenbaugh.....Mine Foreman  
 John Henaghan.....Mine Foreman

This mine is located at Mt. Savage, Md., and is on the C. & P. R. R. It is a drift opening and ventilation is produced by an electrically driven fan, the air being conducted to the working faces by means of doors and stoppings. The coal seam is unknown.

During the year 1930 this mine employed 44 men, worked 196 days and produced 17,890.05 tons of coal.

## WADDELL GEORGE'S CREEK COAL COMPANY

## Sunnyside Mine

James Waddell.....Superintendent  
 Albert Deffenbaugh.....Mine Foreman

This mine is located at George's Creek Village on the main line of the C. & P. R. R. It is a drift opening, working the Brookville or Bluebaugh coal seam. Ventilation is produced by an electrically driven fan located at a shaft 204 feet deep.

During the year 1930 this mine employed 65 men, worked 129 days and produced 17,690.05 tons of coal.

## WORKMAN COAL COMPANY

C. O. Workman.....Mine Foreman

This is a wagon mine located one mile north of Frostburg. It is a drift opening working the Pittsburgh or Big Vein coal seam. Ventilation is by natural means.

During the year 1930 this mine employed 4 men, worked 251 days and produced 3,110.00 tons of coal.

**DESCRIPTION OF FIRE CLAY MINES IN ALLEGANY COUNTY  
CALENDAR YEAR 1930**

**BIG SAVAGE FIRE BRICK COMPANY**

Clarence Raley.....Mine Foreman

These mines are located on the Big Savage Mountain about 3 miles northwest of Frostburg. It is a drift opening, working the fire clay seam. Ventilation is by natural means.

During the year 1930 this mine employed 16 men, worked 279 days and produced 7,002.17 tons of fire clay.

**NORTH AMERICAN REFRACTORIES COMPANY**

G. A. Shuckhart.....Superintendent  
Charles Wolfe.....Mine Foreman

This is a fire clay mine located about 3 miles northwest of Frostburg. It is a drift opening, and ventilation is by natural means.

During the year 1930 this mine employed 19 men, worked 159 days and produced 8,280.11 tons of fire clay.

**UNION MINING COMPANY**

Joseph Finzel.....Superintendent  
William Werner.....Mine Foreman  
William Baker.....Mine Foreman

This Company's fire clay mines are located about 3 miles west of Mt. Savage on the Savage Mountain. They are drift openings and ventilation is produced by a fan.

During the year 1930 Opening No. 6 employed 100 men, worked 210 days and produced 32,519.14 tons of fire clay; Opening No. 7 employed 15 men, worked 45 days and produced 1,156.04 tons of fire clay; Opening No. 3 employed 12 men, worked 112 days and produced 4,817.03 tons of fire clay; the Strip mines employed 10 men, worked 109 days and produced 5,734.04 tons of fire clay.

**DESCRIPTION OF MINES IN GARRETT COUNTY  
FOR CALENDAR YEAR 1930**

**BIG VEIN COAL COMPANY OF LONACONING, INC.**

Georgian Mine

Carl Luzier.....Mine Foreman

This mine is located about 1 mile west of Gorman, Md. It is a drift opening working the Freeport coal seam. Ventilation is produced by a fan driven by an electric motor.

During the year 1930 this mine employed 34 men, worked 246 days and produced 22,256.12 tons of coal.

**DAVIS COAL AND COKE COMPANY**

Kempton No. 42

J. R. Hubbs.....Superintendent  
Robert Gibbs.....Mine Foreman  
Albert King.....Fire Boss  
Mike Morris.....Fire Boss  
Richard Ryan.....Fire Boss

This mine is located at Kempton. It is a shaft opening working the Lower Kittanning coal seam. Ventilation is produced by an approved fan driven by an electric motor. Drainage is kept in a lawful condition by means of pumps.

During the year 1930 this mine employed 194 men, worked 162 $\frac{1}{4}$  days and produced 176,406.00 tons of coal.

**HAMILL COAL AND COKE COMPANY**

J. J. Walker.....Mine Foreman (Kittanning Mine)  
W. D. Walker.....Asst. Foreman (Kittanning Mine)  
Charles Jones.....Mine Foreman (Freeport Mine)

These mines are located about 1 mile south of Kitzmiller on the main line of the Western Maryland Railway. They consist of two openings working the Kittanning and Freeport coal seams. Ventilation is produced by a fan.

During the year 1930 the Freeport Mine employed 51 men, worked 177 days and produced 35,052.00 tons of coal; the Kittanning Mine employed 76 men, worked 177 days and produced 45,846.00 tons of coal.

## W. O. HOUCK COAL COMPANY

W. O. Houck.....Superintendent

This Company's Mines are located about 1 mile west of Jennings on the Jennings Branch Railroad, working the Bakerstown and Upper Freeport coal seams. These mines were formerly operated by the Morgart Coal Mining Company. Ventilation is produced by fans driven by electric motors and is found in a satisfactory condition.

This Company is also operating the Stanton Mine formerly operated by C. E. Stanton Coal Company. This mine is located on the Casselman Valley Railroad.

During the year 1930 Morgart Mine No. 1 employed 22 men, worked 68 days and produced 4,870.00 tons of coal; Morgart No. 2 employed 4 men, worked 25 days and produced 327.00 tons of coal; the Stanton Mine employed 5 men, worked 95 days and produced 582.00 tons of coal.

## McCULLOUGH COAL CORPORATION

Christopher Roberts.....Supt. and Mine Foreman

McCullough Mine is located at Friendsville on the Kendall Branch of the Baltimore and Ohio Railroad. It is a drift opening working the C-Prime Seam of coal. Ventilation is produced by an electrically driven fan and is conducted to the working faces by doors, stoppings and overcasts, and is usually in very good condition.

During the year 1930 this mine employed 30 men, worked 179 days and produced 28,040.00 tons of coal.

## MANOR COAL COMPANY

Mine No. 1

William Crichton.....Superintendent  
 (Suc. by J. B. Watkins on December 1st.)  
 R. H. Yokum.....Asst. Superintendent  
 G. W. Pritts.....Mine Foreman  
 O. W. Tasker.....Asst. Foreman

This mine is located at Vindex on the Chaffee Road, about 3 miles east of Kitzmiller. It is a drift opening working the Kittanning coal seam. Ventilation is by an electrically driven fan.

During the year 1930 this mine employed 141 men, worked 232 $\frac{3}{4}$  days and produced 123,490.00 tons of coal.

## MARTIN BROS.

## Martin Mine

John Solomon.....Mine Foreman

This is a fuel mine working the Kittanning coal seam and is located on the Northwestern Turnpike about 1 mile from Table Rock. It is a drift opening and the ventilation is by natural means.

During the year 1930 this mine employed 2 men, worked 12 days and produced 113.10 tons of coal.

## MELVIN WEIMER

This is a small wagon mine located near Oakland. It is a drift opening working the Lower Freeport coal seam. Ventilation is by natural means. The coal is mined for domestic use.

During the year 1930 this mine employed 3 men, worked 135 days and produced 756.00 tons of coal.

## MYERS COAL COMPANY

J. A. Beachy.....Mine Foreman

Beachy Mine is a small mine located about  $\frac{1}{2}$  mile west of Grantsville. It is a drift opening working the C-Prime coal seam. Ventilation is by natural means and complies with the law.

During the year this mine employed 6 men, worked 229 days and produced 6,490.08 tons of coal.

## NETHKIN COAL COMPANY

M. J. Stieringer.....Foreman

Nethkin Mine is a drift opening in the Freeport coal seam located about  $\frac{1}{2}$  mile east of Bayard and is developed on the double entry system. Ventilation is produced by a fan driven by a gasoline motor. This mine was originally known as the McKanwig Coal Company, after which it became known as Cutchall & Gates, then the Penn-Maryland Collieries, Inc., and now the above.

During the year 1930 this mine employed 20 men, worked 98 days and produced 5,928.11 tons of coal.

## P. G. ROMESBERG

## Morgart Mine

During the first part of the year 1930 this mine was operated by W. O. Houck Coal Company and a description of it will be found under that heading.

During the time it was operated by the above this mine employed 14 men, worked 58 days and produced 5,004.01 tons of coal.

## R. J. ROSS COAL MINES, INC.

L. R. Kight.....	Superintendent
Luther Evans.....	Mine Foreman

This mine is located near Bloomington on a branch of the Western Maryland Railway. It is a drift opening working the Bakers-town coal seam. Ventilation is produced by two fans driven by electric motors.

During the year 1930 this mine employed 138 men, worked 263 days and produced 121,612.17 tons of coal.

## SHALLMAR MINING CORPORATION

Howard Marshall.....	Superintendent
J. B. James.....	Mine Foreman
G. D. Parrish.....	Asst. Foreman

Wolf Den Mine is located at Shallmar on the Western Maryland Railway. It is a drift opening, working the Upper and Lower Kittanning coal seams. Ventilation is produced by a large fan driven by a steam engine. Drainage and timbering are well looked after. The general condition of the mine is good.

During the year 1930 this mine employed 134 men, worked 232 days and produced 163,218.16 tons of coal.

## **SAFETY ORDERS 1930**

Safety Orders were issued to six (6) mines in Allegany County requiring mine foremen and superintendents to comply with certain recommendations to improve the safety conditions in their mines.

One Safety Order was issued to a mine superintendent in Garrett County requiring him to improve the ventilation of his mine.

## **PROSECUTIONS**

### **Allegany County**

The District Mine Inspector in Allegany County prosecuted two mine foremen for violation of Section 103, Chapter 14, Maryland Mining Laws. Both men pleaded guilty and paid the costs of \$2.30 each.

In addition there was a conference held between the attorneys representing the owners of one of the largest Big Vein coal companies and the Attorney General's Office, regarding conditions existing in the mines of the Company. An amicable agreement was arrived at without prosecution.

### **Garrett County**

The District Mine Inspector for Garrett County, on February 5, 1930, prosecuted a mine employe, whose offense was taking a keg of black powder in the original container and in excess of the amount allowed by the Maryland Mining Laws, into the mine workings. The defendant pleaded guilty and was fined \$5.00 and costs.

## **IMPROVEMENTS**

During the year 1930 the Manor Coal Company expended a considerable sum of money in erecting a coal washing and cleaning plant and in laying new railroad tracks to the same. The plant is described as follows:

A Marcus screen receives the coal from the Coal Company's belt conveyor and screens it into various sizes so that the coal may be thoroughly picked and cleaned and re-assembled as either run-of-mine coal or as a partially sized coal. The Marcus screen not only provides screening facilities but acts as a picking table as well, and lump coal over 3 inches can be well picked. On a lower deck of the Marcus screen is a screen plate with  $\frac{1}{2}$ -inch holes. The 3-inch by  $\frac{1}{2}$ -inch coal is conveyed by a cross-conveyor to a Menzies Hydro Separator which washes the coal and rejects its

refuse through a chute to a refuse trough carried on the top deck of the Marcus screen. The clean coal passes from the Hydro Separator to a double deck Arms de-watering screen which makes a 3-inch by 1-inch size of coal on the top deck and a 1-inch by  $\frac{1}{2}$ -inch size on the bottom deck, dewatering and rescreening both sizes thoroughly. The 3-inch by 1-inch coal is passed to a wing fastened to the Marcus screen and can be delivered either to the run-of-mine coal or as a separate product. The 1-inch by  $\frac{1}{2}$ -inch coal can either be delivered to the Marcus screen for run-of-mine mixtures or can be loaded with the slack. It is proposed eventually to make a separate product of this size.

The water drained from the draining screen passes to a sludge tank which recovers the solids from the water and returns them to the slack coal, clarifying the water to a sufficient degree so that it can be recirculated through the Hydro Separator. In this manner no water is passed to the stream and none is lost except that which adds itself as moisture to the coal. The plant is of timber construction and is doing a very nice job.

The Manor Coal Company has also moved and rebuilt a number of its miners' dwellings and located them on a new road extending from the main highway to the town of Vindex, Garrett County. The State Highway Commission extended the hard road from Kitzmiller to Wilson, and the County Commissioners of Garrett County constructed a hard road from the main highway to Vindex. Formerly it took as long to go by automobile, in some seasons of the year, from Vindex to Kitzmiller, a distance of 5 miles, as it required to take the same car from Vindex to Westernport, a distance of 35 miles.

### MARKET CONDITIONS—1930

The business of coal production in the Western Maryland coal field, during the year 1930, experienced many reverses and very strong competition from the adjoining coal-producing states. In their endeavor to meet competition there were many changes of mining rates and day wages made by Maryland coal operators and one large coal company, operating mostly Big Vein mines, experienced a strike of employees, due to a reduction in tonnage and day wages, which lasted about three months. At the end of the year hardly any two coal companies were paying the same scale of tonnage and day-wages.

The competition of gas, central station steam heating plants and imported fuel oil was felt keenly in the City of Baltimore.

Maryland-mined bituminous coal continued to replace anthracite for residence heating purposes.



## LABOR CONDITIONS

During the year 1930 there was ruinous competition between Maryland coal operators and operators in Pennsylvania and West Virginia, also sharp and disastrous competition between Maryland coal operators for the little business that was offered. This competition led to the cutting of prices which resulted in the inevitable reduction in the tonnage rates and day wages paid the mine employes by the competing coal operators. In one instance the mine employes resisted the reduction in tonnage and day wages, made by one large coal producing company, and a strike of several months duration resulted. The employes of one company operating Big Vein mines at Lonaconing were said to have been organized into a local of the U. M. W. of A.

Customers of the coal operators promptly took advantage of the reduction in tonnage and day wages and the resulting strikes, to force all operators in Western Maryland coal fields to quote them lower and still lower prices until ultimately the prices demanded by the consumer were so low that most coal mined was sold at a loss and was being so sold at the close of the calendar year 1930.

One of the main elements of strength in the George's Creek coal field, for many years past, has been the existence of practically a uniform day and tonnage rate and this has permitted all the various coal operators to go into the market for coal business on equal terms. The existence of this uniform price tended to keep down labor troubles and ensured the operators a fair and profitable price for their coal. As the George's Creek coal, especially that produced from the Tyson and Big Vein seams, was of uniformly good quality and generally well prepared, a uniform tonnage and day wage for the entire George's Creek region, was a distinct advantage to the mine employes, coal operators and the general public. It is always wasteful and perilous to have adjoining coal companies, mining the same coal seams, pay different tonnage and day wages.

The prevalence of different wages and tonnage rates causes suspicions, discontent and dissatisfaction among the miners and operators. It is doubtful if purchasing agents, as a class, realize the trouble and misery they cause operators, mine employes and the population of coal mining regions, by forcing operators to compete with each other at lower and lower prices, until all but the strongest operators are forced out of business.

There was much idle time for the miners; especially was this true of the employes of many of the small operators. Many miners and their families went into other lines of employment or moved to large cities where they obtained employment in automobile, rubber or electrical machinery plants. The Kelly-Springfield and

American Chemical and Cellulose Company and other industries in Cumberland continued to employ former mine employes, especially the younger men. Occasionally it is possible to get some information as to the number of such former mine employes engaged in other coal fields and other industries and the aggregate result, if it were possible to obtain it correctly, would be startling.

Ten years ago there were about sixty-five or seventy railroad shipping mines in George's Creek and the Upper Potomac regions, but at the present time there are only about forty-five such mines, and yet these mines are maintaining an annual output which compares favorably with the production of recent years.

## RESULTS OF EXAMINATION FOR MINE FOREMEN AND FIRE BOSSES

**Frostburg, Maryland, August 26 and 27, 1930**

**Awarded First Class Certificates:**

446—Ryan, Richard Earl.....	Kempton
448—Strimel, Tony.....	Kempton
457—Hubbs, J. R.....	Kempton
460—Morton, Joseph Henry.....	Lonaconing
461—Ewing, Robert Daniel.....	National

**Awarded Second Class Certificates:**

438—Brady, Oscar Lee.....	Shallmar
440—Cesnick, Stephen Lewis.....	Frostburg
442—Jones, DuBois.....	Westernport
443—Kyle, Reginald.....	Barton
445—Martin, William H.....	Midland
449—Sutherland, Howard.....	Westernport
450—Swift, William A.....	Kitzmiller
451—Thomas, Philip.....	Frostburg
452—Ashby, Randolph M.....	Barton
453—Buckelew, William T.....	Frostburg
456—Eichhorn, Martin J., Jr.....	Lonaconing
458—Roberts, Christopher.....	Friendsville
459—Green, Anderson J.....	Lonaconing

**Awarded Fire Boss Certificate:**

455—McGraw, John Patrick.....	Cumberland
-------------------------------	------------

## VOCATIONAL MINING EDUCATION

September 30, 1929—May 23, 1930

---

L. C. HUTSON,  
R. D. EWING,  
Vocational Mining Instructors

---

### Report of the Night Mining Classes

The sessions of the Night Mining Classes began on September 30, 1929, and closed May 23, 1930.

For better efficiency and coordination the classes were grouped in two districts—the Upper Potomac District in charge of Instructor Hutson, and the George's Creek District in charge of Instructor Ewing.

#### Upper Potomac District

##### Organization and Schedule

The Night Mining Classes were organized in the Upper Potomac District at the following points:

Monday night.....	Kitzmiller
Tuesday night.....	Vindex
Wednesday night.....	Bayard
Thursday night.....	Westernport
Friday night.....	Barton

Later in the year it was found advantageous to transfer the Bayard class to Barton, thus making two classes at that point, and the Westernport class to Bloomington.

The above classes met each week on the schedule as outlined with the exception of legal holidays.

#### Subjects

The subjects studied by the classes were as follows:

Kitzmiller	}	.....Coal Mine Ventilation
Vindex		.....Map Reading
Bayard (Barton)		.....Coal Mine Gases
Westernport (Bloomington)		
Barton.....		.....Mine Management

**Kitzmiller Class**

Number of men enrolled.....	31
Average age of men.....	28.5 years
Average previous educational preparation.....	8.1 years
Occupations:	
Laborers .....	12
Miners .....	10
Mine Foremen .....	4
Office Men .....	1
Electricians .....	2
Superintendents .....	2
Nationalities:	
American (Native Born).....	31

**Vindex Class**

Number of men enrolled.....	72
Average age of men.....	29.3 years
Average previous educational preparation.....	5.4 years
Occupations:	
Mine Foreman .....	2
Superintendents .....	1
Teachers .....	1
Office Men .....	3
Laborers .....	20
Miners .....	45
Nationalities:	
American (Native born).....	72

**Bayard-Barton Classes**

Number of men enrolled.....	24
Average age of men.....	30.8 years
Average previous educational preparation.....	8.1 years
Occupations:	
Superintendents .....	2
Mine Foremen .....	5
Operators .....	1
Laborers .....	8
Miners .....	6
Office Men .....	1
Teachers .....	1
Nationalities:	
American (Native born).....	24

**Westernport-Bloomington Classes**

Number of men enrolled.....	30
Average age of men.....	33 years
Average previous educational preparation.....	6.3 years
Occupations:	
Mine Foremen .....	3
Laborers .....	7
Miners .....	20
Nationalities:	
American (Native born).....	30

**Barton Class**

Number of men enrolled.....	27
Average age of men.....	37.7 years
Average previous educational preparation.....	8 years
Occupations:	
Mine Foremen .....	16
Superintendents .....	3
Operators .....	2
Laborers .....	4
Office Men .....	1
Teachers .....	1
Nationalities:	
American (Native born).....	27

**Summary**

Total number of men enrolled.....	184
Average weekly attendance (5 classes).....	71
Average weekly attendance, Kitzmiller.....	14
Average weekly attendance, Vindex.....	31
Average weekly attendance, Bayard-Barton.....	6
Average weekly attendance, Westernport-Bloomington	10
Average weekly attendance, Barton.....	10
Average age of men enrolled (all classes).....	31.8 years
Average previous educational preparation.....	7.1 years
Attendance of men enrolled.....	38.5 per cent
Percentage of native-born Americans enrolled.....	100
Percentage of miners enrolled.....	44

**CONCLUSION**

The transfer of two of the classes, which became necessary about the middle of the school year, was largely responsible for the large enrollment as compared to the attendance percentage. However, more than 50 per cent of the total enrollment were new men.

Two of the classes were located at new points, one of which proved to be one of the best locations found in some time.

The class in Mine Management at Barton attracted a considerable amount of attention and interest, not only of persons in the neighboring towns, but of other mining States as well. The discussions were lively and some of the opinions expressed were both original and valuable.

At one of the new points a father and his two sons were regular attendants of the class.

**Summarization**

Total number of men enrolled, both Districts.....	379
Number of men enrolled in the Short Course in Coal	
Mining .....	10
Average weekly attendance, both Districts.....	139
Average age of men enrolled, both Districts.....	31.1 years
Average previous educational preparation.....	7.2 years
Average attendance percentage.....	36.6
Per cent of Americans (native-born) enrolled.....	99.4

**SHORT COURSE IN COAL MINING, 1930**

L. C. HUTSON, Director

The Seventh Annual Short Course in Coal Mining, held at Frostburg, Maryland, conducted by the University of Maryland, under the supervision of the Maryland Bureau of Mines, opened June 9 and closed July 19.

The sessions during the entire six weeks of the course were held in the State Normal School building at Frostburg. Ample classroom facilities were afforded through the courtesy of the Principal, Mr. John A. Dunkle.

**Instruction Staff and Subjects**

- L. C. Hutson—Explosives, Ventilation, Drainage and Pumping, Haulage, Safety Lamps, Mining Arithmetic.
- R. D. Ewing—Electricity Applied to Coal Mining, Mine Gases, Geology of Coal, Map Reading, First Aid, Maryland Mine Law.
- J. J. Rutledge—Mining Methods.
- W. D. Walker, Jr.—Mine Rescue.

**Schedule of Classes**

- First Week: Explosives, Mining Methods, Safety Lamps
- Second Week: Electricity in Mines, Mining Methods, Map Reading
- Third Week: Electricity in Mines, Ventilation, First Aid
- Fourth Week: Ventilation, Mine Gases, Field Trips
- Fifth Week: Drainage and Pumping, Haulage, Mine Rescue
- Sixth Week: Geology of Coal, Mine Fires and Explosions, Field Trips.

**Hours**

8:00 to 12:00 A. M.

1:00 to 4:00 P. M.

No classes were held on Saturday afternoons.

Classes were also held each morning of the course for six weeks in Mining Arithmetic, and each afternoon, for three weeks, in Maryland Mine Law.

The field trips taken were all made in the afternoon, and were as follows:

- Monday, June 30—No. 3 Mine, George's Creek Coal Co., Inc., Lonaconing
- Tuesday, July 1—No. 4 Mine, The Consolidation Coal Company, Eckhart Mines
- Wednesday, July 2—No. 2 Mine, Bowery Furnace, Piedmont and George's Creek Coal Company, Midlothian

### CONCLUSION

While the number of students enrolled this year was not quite as large as the number enrolled last year, yet a larger number finished the course, as compared to the number that finished last year.

The quality of the work done by the students was excellent, and the results attained were very satisfactory to both the students and the Instructors.

From the results observed, it is apparent that no better form of investment could be made by either operator or miner than to attend the sessions of the Short Course in Coal Mining.

The results of the year's work, on the whole, have been very satisfactory, though the depressed condition of the coal industry has had an adverse effect on mining education, as might be expected.

---

### THIRD ANNUAL STATE FIRST-AID CONTEST

---

The Third Annual State First-Aid Contest was held on the grounds of Beall High School, Frostburg, Md., on Saturday afternoon, August 9, 1930, twenty-four (24) teams competing.

The first prize was won by Team 1, Mine No. 12, The Consolidation Coal Company, located at Borden Shaft; the second prize by Team 1 of the Union Mining Company, Finzel; the third prize by Team 1, Mine No. 1 and the fourth prize by Team 2 of Mine No. 1 of The Consolidation Coal Company located at Ocean, Md.



**BISHOP JOHN GARDNER MURRAY**

Several years ago Mr. Isaac Bradburn, Jr., an employe of The Georges Creek Coal Mining Company, at the "Sonny" or Jackson coal mine, Lonaconing, while looking through some old account books of his grandfather's, came across a time-book which had in it the name of John Murray, Driver. Mr. Bradburn is the third generation of his family that has worked at this mine, his grandfather and his father having successively served at this mine. Mr. Bradburn thought that possibly the 'John Murray, Driver,' might be Bishop John Gardner Murray, and on inquiry among some of the old miners in Lonaconing, and of Miss Parsons, the Bishop's Secretary, the belief was confirmed that 'John Murray, Driver,' was none other than Bishop Murray, who was born at Lonaconing, Md., August 31, 1857.

It is the custom of the Night Mining Classes, conducted for some years in the Western Maryland coal field, to conclude their year's work with a banquet at which some prominent person, associated with coal mining, makes the principal address. Bishop Murray was invited to make the address at the banquet of the Night Mining Classes held at Lonaconing, Maryland, in the Firemen's Armory, on the evening of May 25, 1929, and ultimately he consented to do so.

On the afternoon of the evening on which the banquet was to be held, the Bishop was met by the Rev. Lewis Beeman Browne, Rector of St. John's Church, Frostburg, and Chief Mine Engineer J. J. Rutledge of the Maryland Bureau of Mines, and was taken on an automobile ride over the McMullen Highway and through Keyser, W. Va., and up the New Creek Road. He saw many objects which he recognized from his early association. Particularly was he impressed by the appearance of New Creek, which he watched intently while going up the five-mile mountain drive, for he was an ardent fisherman.

During the drive some inquiries were made of Bishop Murray regarding early customs in the Anglican Church and some of the songs that were sung by the miners in those days, when they had their meetings. A favorite song was "When You and I Were Young, Maggie," and at the suggestion of Rev. Mr. Browne, the Bishop repeated the verses of this song from memory.

Previous to the banquet a number of old miners, resident in and about Lonaconing, who had worked in the mines years ago, at the time Bishop Murray worked there, were consulted as to some of the happenings of those days. They promised to rehearse some of these occurrences at the banquet later in the day. Bishop Murray made the principal address in the evening which will be long remembered by those who heard it. Unfortunately his sudden death prevented the putting of this address in printed form. However, when his former buddies in the mine were called on for reminiscences of the Bishop's driver days in the mine, they became embarrassed by the more than four hundred persons present. Finally one of the Bishop's old buddies ventured the statement that he recalled that when 'John Murray, Driver' came to the "lye" in Jackson Mine to get empty mine cars, he uniformly sang the words of the old Scottish song, "When You and I Were Young, Maggie." At the request of the toastmaster and at the suggestion of Rev. Mr. Browne, Bishop Murray rose to his feet and sang this song through in his characteristic well modulated voice. The impression on the assembly was profound.

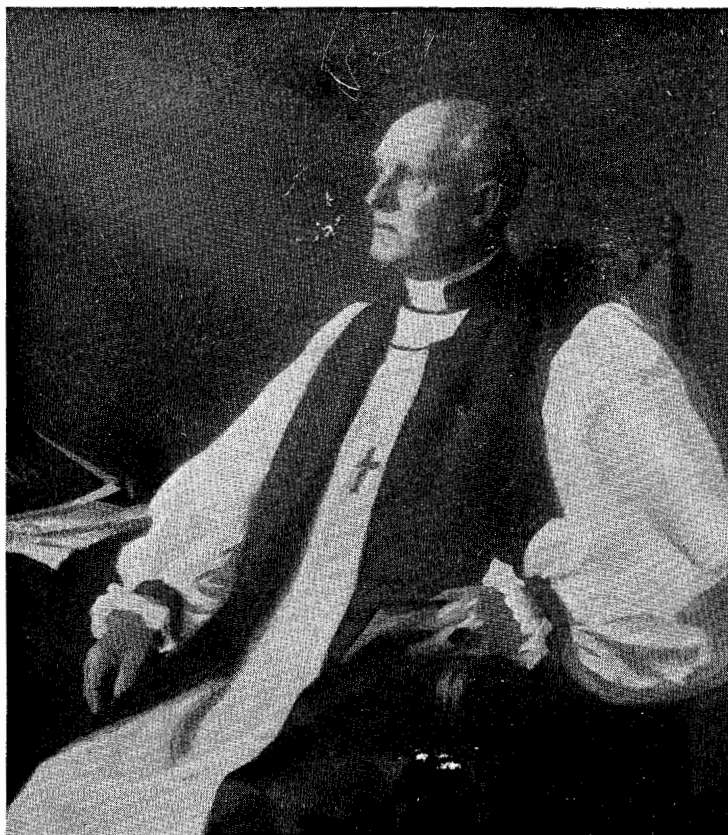

BISHOP JOHN GARDNER MURRAY  
AUGUST 31, 1857-OCTOBER 3, 1929.

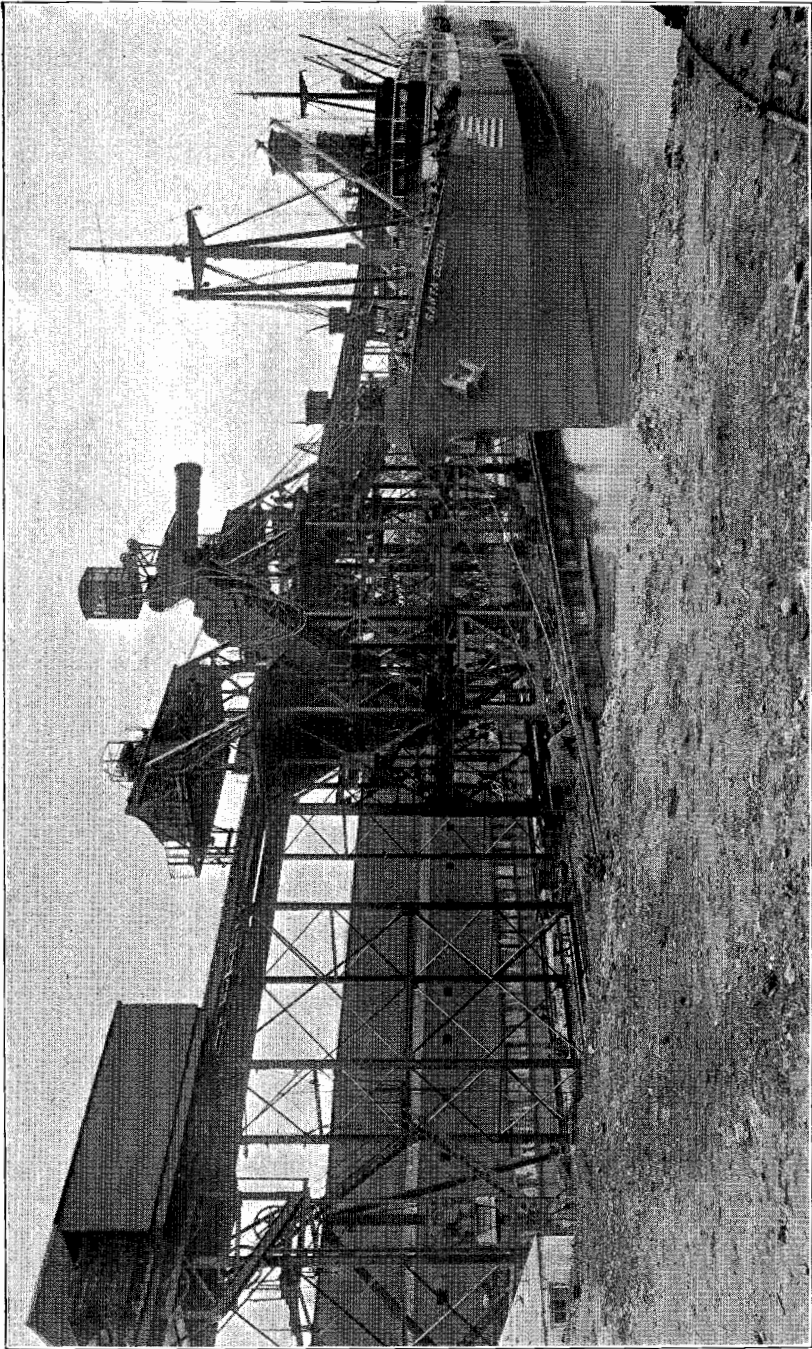

PENNSYLVANIA RAILROAD COAL PIER  
CANTON, BALTIMORE, MD.

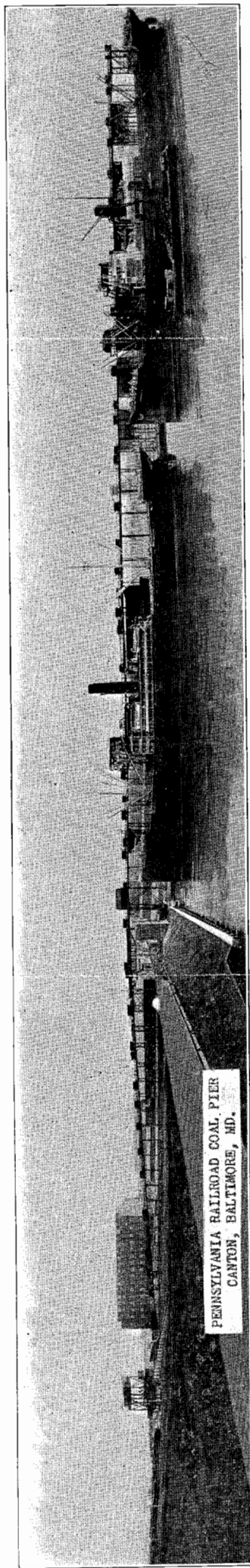

PENNSYLVANIA RAILROAD COAL PIER  
CANTON, BALTIMORE, MD.

PENNSYLVANIA RAILROAD COAL PIER  
CANTON, BALTIMORE, MD.

Capacity—1,000 tons per hour

This coal pier is a steel structure, located on a reinforced concrete pier, 66-ft. wide and 925-ft. long, located at Clinton Street, Canton, Baltimore, Md. The pier is served by a coal storage yard, immediately adjacent thereto, with a storage capacity for 500 cars, and additional coal storage capacity is available in adjoining yards.

From the coal storage yard loaded cars are moved to an advance gravity holding yard, which has a capacity of 72 cars, and from this yard, the cars run by gravity to a switchback, which reverses the direction of the movement of cars and the cars then run over a Barney pit, from which they are pulled up to the dumper by an electric device. At the car dumper, the car is mechanically clamped to the rails on the dumping platform and then revolved through an arc of approximately 180 degrees, which transfers the lading from the car into a receiving bin of 100 tons capacity, from which the coal is automatically discharged through an arc of approximately 180 degrees, which transfers the lading into the ship loaders. There are 60 of these 4-ton cable cars, spaced at intervals of 50-ft. along the cable. There are 4 movable steel ship loaders on the pier, self-propelled, so that they can be located at the proper point, to suit the hatch arrangement of a ship, and the cable cars perform an entirely automatic operation with respect to delivery of coal from loading hopper at the dumper to the discharge of the coal into the ship loaders. These cars load and unload, grip the cable, release the cable and close the car doors without any hand operation whatever. The 4 movable ship loaders are provided with receiving hoppers and are equipped with booms and telescoping spouts, and with pan conveyors and automatic trimmers.

The mechanical devices on the pier are of such flexible character that it is possible to deliver from one ton of coal to a tug boat on one side of the pier, or to a 20,000 ton cargo boat on the other side of the pier.