



April 9, 2021

Ms. Lindley Campbell
Oil Control Program
Maryland Department of the Environment
1800 Washington Blvd, Suite 620
Baltimore, Maryland 21230

RE: SENSITIVE RECEPTOR SURVEY REPORT
MDE Case No. 2021-0221-HA
High's Store No. 86
3711 Federal Hill Road, Jarrettsville, Harford County, Maryland

Dear Ms. Campbell:

Groundwater & Environmental Services, Inc. (GES), on behalf of High's of Baltimore, LLC (High's), is pleased to submit the attached Sensitive Receptor Survey (SRS) Report for the High's Store No. 86, 3711 Federal Hill Road, Jarrettsville, Maryland (Site). The Maryland Department of the Environment (MDE) – Oil Control Program (OCP), sent High's a directive to complete a SRS in correspondence dated January 27, 2021.

The required elements of the SRS, as specified in the January 27, 2021 directive letter, are summarized below and will be addressed, individually, in subsequent sections of this correspondence:

- a) *Annotate the 660-ft (1/8-mile), 1,320-ft (1/4-mile) and 2,640-ft (1/2-mile) radii;*
- b) *Provide a summary table of well data including, at minimum: property addresses, owner name and address, well tag ID #, total depth of well, casing depth, screen depth, and current status of well usage;*
- c) *Review well completion reports and evaluate whether on-site conditions could potentially impact any off-site drinking water supply wells in the area;*
- d) *Submit documentation of which supply well are historic and have been abandoned;*
- e) *For properties served by public water, provide confirmation of this connection in the summary table (this can include confirmation from the Harford County Water and Sewer Authority of properties that receive a water bill);*
- f) *Submit copies of notes documenting field reconnaissance performed to verify presence/absence of wells; and*
- g) *Provide written documentation of your findings and the list of persons contacted.*



Annotated Maps

To assist with the references made within this SRS report, GES has included a Site Location Map as **Figure 1**, a Local Area Map as **Figure 2** and a Site Map as **Figure 3**.

In addition, to meet the MDE directive requirement for annotated maps, GES has prepared **1/8-mile, 1/4-mile and 1/2-mile Sensitive Receptor Survey Maps**, which are attached as **Figures 4, 5 and 6**, respectively. The SRS maps were drafted after review of well records obtained from both the Harford County Health Department (HCHD) and High's, from visual confirmations gathered during a GES field reconnaissance event on March 24, 2021, and from the desktop evaluation of online aerial imagery.

A total of 181 parcels were determined to exist within the 1/2-mile area surrounding the Site. Individual parcels within each of the three SRS maps (**Figures 4, 5 and 6**) are color-coded for the following criteria:

- Blue - Parcels with an existing drinking water (potable) supply well and with available well completion records (56 parcels).
- Green - Parcels verified with an existing potable supply well but with no available well completion records (66 parcels).
- Yellow - Parcels suspected to have a potable supply well, but with no visual verification of well, and no available well completion records (42 parcels).
- Gray - Parcels observed as unoccupied and/or undeveloped and no visual or recorded evidence of a potable supply well (17 parcels).

Two helpful online Harford County resources used by GES to compile and review the list of parcels within the 1/2-mile radius of the Site can be found at the following web links:

- <https://www.harfordcountymd.gov/752/Maps-Apps>
- <https://hcgis.harfordcountymd.gov/planning/harfordgis/>

Each of the 181 parcels documented within the 1/2-mile radius of the Site are uniquely identified by a Tax ID number; therefore, each parcel presented within the SRS maps as **Figures 4, 5 and 6** have been labelled with a corresponding Tax ID number.

Sensitive Receptor Survey - Potable Well Summary Table

Based on review of the available potable supply well records, and supported by observations made from field reconnaissance and desktop evaluation, GES has prepared a comprehensive potable well summary table, attached as **Table 1**, that accounts for the 181 parcels found within a 1/2-mile radius of the Site. Tax ID numbers were used as the primary parcel identifier in **Table 1**. The supporting well records, as obtained from the HCHD and from High's, are organized by parcel address and included as **Appendix A**.



Discussion of On-site Conditions with Respect to Potential Impacts to Off-site Potable Supply Wells

The January 27, 2021 MDE directive was issued in response to exceedances of MDE groundwater cleanup criteria for dissolved benzene and methyl tert-butyl ether (MTBE) collected from onsite well MW-4, during a routine monitoring event conducted on October 9, 2020. (See Site Map – **Figure 3** for the location of the onsite monitoring wells.)

GES evaluated the October 9, 2020 analytical results in conjunction with the results of several confirmatory monitoring events held at the Site, from November through December 2020, and presented findings to the MDE in an *Interim Monitoring Report for Event Completed December 22, 2020*, dated February 19, 2021. A more recent GES monitoring report for the Site, the *First Quarter 2021 Monitoring Report*, was submitted to the MDE on April 1, 2021.

In summary, concentrations of benzene and MTBE, sampled over several successive events since the instance of elevated concentrations in October 2020, have significantly reduced at well MW-4. GES attributes these reductions to a revised sampling procedure (using a low-flow methodology) which will now be implemented for all three site monitoring wells, which includes well MW-4.

Based on a review of the data provided in the recent GES reports, review of historical monitoring reports, and from the MDE January 27, 2021 directive letter, GES has listed several considerations below regarding the potential for onsite conditions to impact off-site potable supply wells:

- The MDE's Oil Control Compliance Division found no evidence of an active or ongoing release at the Site based on compliance testing of the underground storage tank (UST) system on November 19, 2020.
- The direction of groundwater flow mapped among the three existing monitoring wells at the Site (MW-1, MW-3 and MW-4) has been reported to demonstrate both a north-to-south and a south-to-north flow direction, from one monitoring event to the next. This apparent reversal of groundwater direction may reflect a very localized flow condition at the Site. However, based on topography, groundwater leaving the Site would be expected to flow primarily north toward the East Branch Winters Run, which crosses Federal Hill Road approximately 650 ft north of the Site.
- Sampling of three adjacent, offsite potable supply wells on November 30, 2020, including 3707 (1700 Jarrettsville Road), 3713 and 3717 Federal Hill Road, did not demonstrate detections of petroleum constituents, with the exception of MTBE detected at the 3707/1700 address, at a concentration of 0.216 micrograms per liter ($\mu\text{g/L}$).
- Historical sampling of the potable supply well for the High's Store #86, positioned near the southern boundary of the Site, had not presented any past MTBE detections (beginning in 2013) until the most recent sampling event conducted by GES on February 15, 2021, at which time a concentration of 0.10 $\mu\text{g/L}$ MTBE was detected. This MTBE concentration, detected at the lower limit of the required EPA Method 524.2 analytical method for the constituent, was revealed due to a lower method detection limit (MDL) used by GES's selected laboratory for the Site (Eurofins Lancaster of Lancaster, PA).



- Well completion records for the High's Store #86 potable supply well and for the adjacent property to the south, 3707 Federal Hill Road (1700 Jarrettsville Road), were not able to be obtained for this SRS. Well completion records for two adjacent/neighborhood properties to the north of the Site, which includes 3713 and 3717 Federal Hill Road, were made available by High's and have been added to the Well Records package as **Appendix A** and incorporated with the well data summary in **Table 1**. It is noted that the depth-of-rock (and similarly, the depths of casing), as reported for both the 3713 and 3717 parcels, was 88 and 99 feet below ground surface (ft bgs), respectively. These depth-to-rock determinations support the occurrence of a significant overburden aquifer in the vicinity of the Site. As was previously noted, neither the potable supply wells for 3713 or for 3717 Federal Hill Road, when sampled in November 2020, presented any detections of petroleum constituents, including MTBE or benzene. GES would associated the lack of petroleum-related detections from these samples to be related to deep-set protective casings.
- Review of the available well completion records, attached as **Appendix A**, and as summarized in **Table 1**, indicates that among the total 181 parcels within the 1/2-mile radius of the Site, only 56 of these parcels (color-coded blue in **Figures 4, 5 and 6**) had potable well completion records which provided a well casing depth. The average casing depth determined from the 58 potable wells (identified within the 56 parcels) was 49.0 ft bgs. The minimum and maximum casing depths were 20 ft bgs and 96 ft bgs, respectively.

In conclusion, GES has determined that the elevated detections of benzene and MTBE, in onsite well MW-4, during the October 9, 2020 event, was not indicative of an ongoing release. The levels found are related to the historical case on this site that has been well documented and monitored. The reason for the most recent elevated levels reported are likely a result from a combination of inadequate well construction and sampling technique. Compliance testing of the High's UST system in November 2020 indicated no evidence of a recent onsite release. Sampling of potable wells, both onsite and immediately offsite, in November 2020, demonstrated trace to no detections of MTBE (or benzene), which supports that no recent releases from the Site have occurred. Furthermore, MTBE has not been a component of gasoline sold in Maryland since 2006, therefore any detection of MTBE cannot be from a release after 2006.

Although it is unlikely that the historical case at High's Store #86 has caused off site impact beyond what has been addressed in the closed MDE case, GES cannot conclusively rule out the potential for impacts to offsite potable wells within a 1/2-mile radius of the Site from this, or from any other sources. This statement is based on GES's review of the available information, particularly with respect to the well records provided by HCHD and High's. One primary factor, toward the determination of risk for a potable well, is the well's depth of protective casing. GES was only able to find casing depth specifications for 58 potable wells determined to exist within the 1/2-mile radius of the Site. GES' experience with other gasoline retail sites in this region of Harford and Baltimore County suggests that the most protected potable wells are those constructed with casings that extend through the overburden (water table) aquifer and into competent bedrock aquifer where groundwater is stored primarily in fractures. Unfortunately, water production from the competent bedrock zone, in this region of the State, is typically low-yielding. Consequently, installation of historical (and current) potable wells in the area tend to have protective casings completed at depths much shallower than the competent rock interface, within the overburden



aquifer, where plentiful water yields exist but where protection is reduced from shallow surface releases.

Documentation of Abandoned, Historical Wells

GES found well abandonment records for six historical potable wells in the compiled well record (**Appendix A**). These abandonment records are summarized as follows:

Address	Tax ID #	Well Tag	Well Type /Use	Depth	Abandonment Date	Notes
3717 Federal Hill Rd.	04026071	-	Drilled, Domestic	62	3/26/2014	Replaced by well HA-11-0226
1111 Baldwin Mill Rd.	-	-	Hand Dug, Domestic	15+	Spring 1988	-
1219A Baldwin Mill Rd.	-	-	Drilled, Domestic	380	3/9/2009	-
1730 Jarrettsville Rd.	4002350	-	Drilled, Domestic	65	2/21/2000	Replaced by well HA-94-3495
3704 Federal Hill Rd.	4035216	-	Bored or Augered	60	10/23/1996	Replaced by well HA-94-1299
3818 Belmont Dr.	4047559	-	Drilled, Domestic	32	8/23/2011	Replaced by well HA-95-2045

Extent of Public Water Supply Reaching Parcels within the 1/2-mile radius

GES used the following Harford County web sites to evaluate the extent of the Harford County public water supply distribution network:

- The Harford County Department of Public Works Division of Water & Sewer page: <https://www.harfordcountymd.gov/782/Water-Sewer>
- The Harford County Maryland – Dept. Of Planning and Zoning – Open GIS page, “Maryland America Service Area” data layer: <https://planning-harfordgis.opendata.arcgis.com/datasets/maryland-america-service-area?geometry=-76.619%2C39.497%2C-76.075%2C39.590>

GES’ preliminary review of the Harford County web links indicated that the Harford County public water supply distribution network (west of the town of Bel Air) ended ~4.5 miles southeast from the first parcels within the 1/2-mile radius of the Site. Therefore, all parcels within the 1/2-mile radius of the Site, with an active water supply, would likely source water from an onsite or adjacent parcel potable supply well (or consume tanked and transported drinking water from an offsite source).

GES received an email on April 6, 2021 from a Ms. Carole Coakley-Schaub of the Harford Country Division of Water and Sewer, who confirmed that that there are no properties within 1/2 mile of the Site that receive public water. Ms. Coakley-Schaub further mentioned that the closest current county connections to public water supply were 2.6 miles north of the Site, beginning at 1428 North Bend Road, and to the 6.2 miles south of the Site, beginning at 2105 Rock Spring Road.



Field Reconnaissance Documentation

Field notes generated during the March 24, 2021 field reconnaissance event within 1/2-miles of the Site are compiled and included with this correspondence as **Appendix B**. Observations from the field event were also included in the “Notes” column presented in **Table 1**.

Written Documentation of Findings and List of Persons Contacted

The submission of this SRS report, in combination with the attached well record information, SRS radius maps, and field observations should provide a satisfactory demonstration of due diligence as performed by GES, on behalf of High's, toward the completion of the SRS requirements stipulated in the January 27, 2021 MDE directive.

GES greatly appreciates the efforts of Ms. Cari Biscoe and others from the HCHD in assisting with the compilation of the 1/2-mile well records package for this SRS. Other than GES's coordination with the HCHD, and the correspondence with Ms. Carole Coakley-Schaub of the Harford County Division of Water and Sewer, no additional entities were contacted by GES or High's to complete this SRS.

If you have any questions or would like additional information, please contact the undersigned at (800) 220-3606, extension 3726 or Herb Meade at (410) 261-5450.

Sincerely,

A handwritten signature in black ink, appearing to read 'Pete Reichardt', written in a cursive style.

Pete Reichardt
Project Manager

Enclosures

- c: Susan Bull – MDE (2 additional copies (one full hardcopy) w/ data disk, e-copy)
- Herb Meade – High's of Baltimore (e-copy, copy w/ data disk)
- John Resline – Harford County Health Dept. (copy w/ data disk)
- File – GES, MD (PSID 881435)

Figures

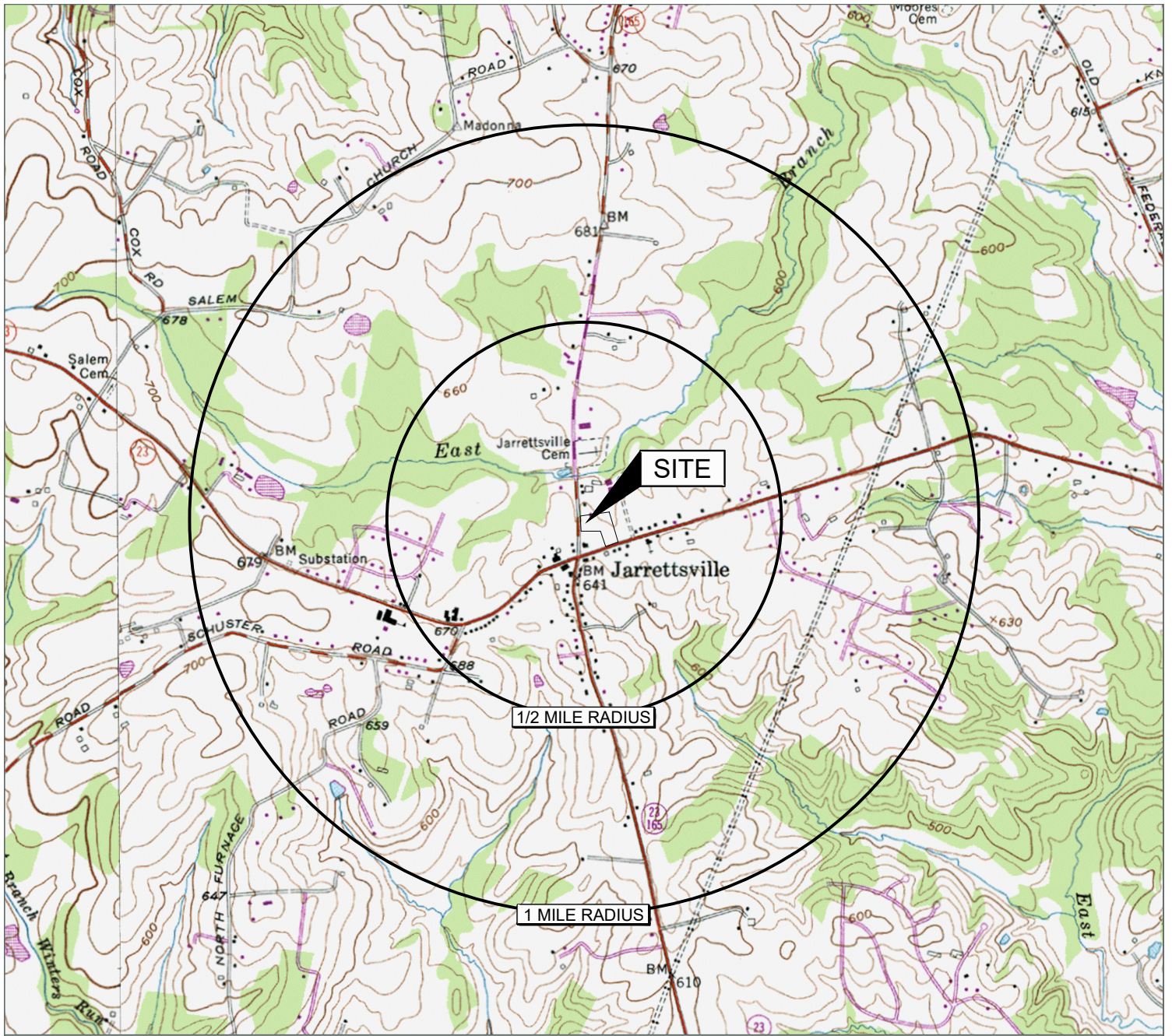

Source:
 USGS 7.5 Minute Series
 Topographic Quadrangle
 Jarrettsville, Maryland
 Contour Interval = 20 Feet

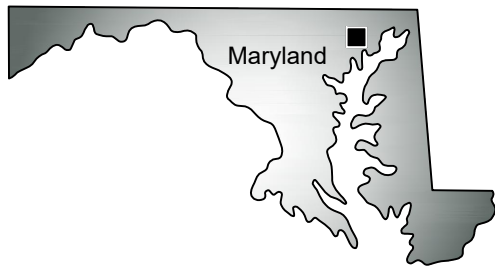

Quadrangle Location

Site Location Map

Carroll Independent Fuel Company
 High's #86
 3711 Federal Hill Road
 Jarrettsville, Maryland

Drawn
 E.V.
 Designed
 E.V.
 Approved
 P.R.

Date
 01/15/21
 Figure
 1



Scale In Feet



Groundwater & Environmental Services, Inc.

M:\Graphics\0400-Crofton\Misc\Carroll Fuels Jarrettsville (3711 Federal Hill Road)\Carroll Fuels Jarrettsville (3711 Federal Hill Road) LAM.dwg, B-300, E.Vega

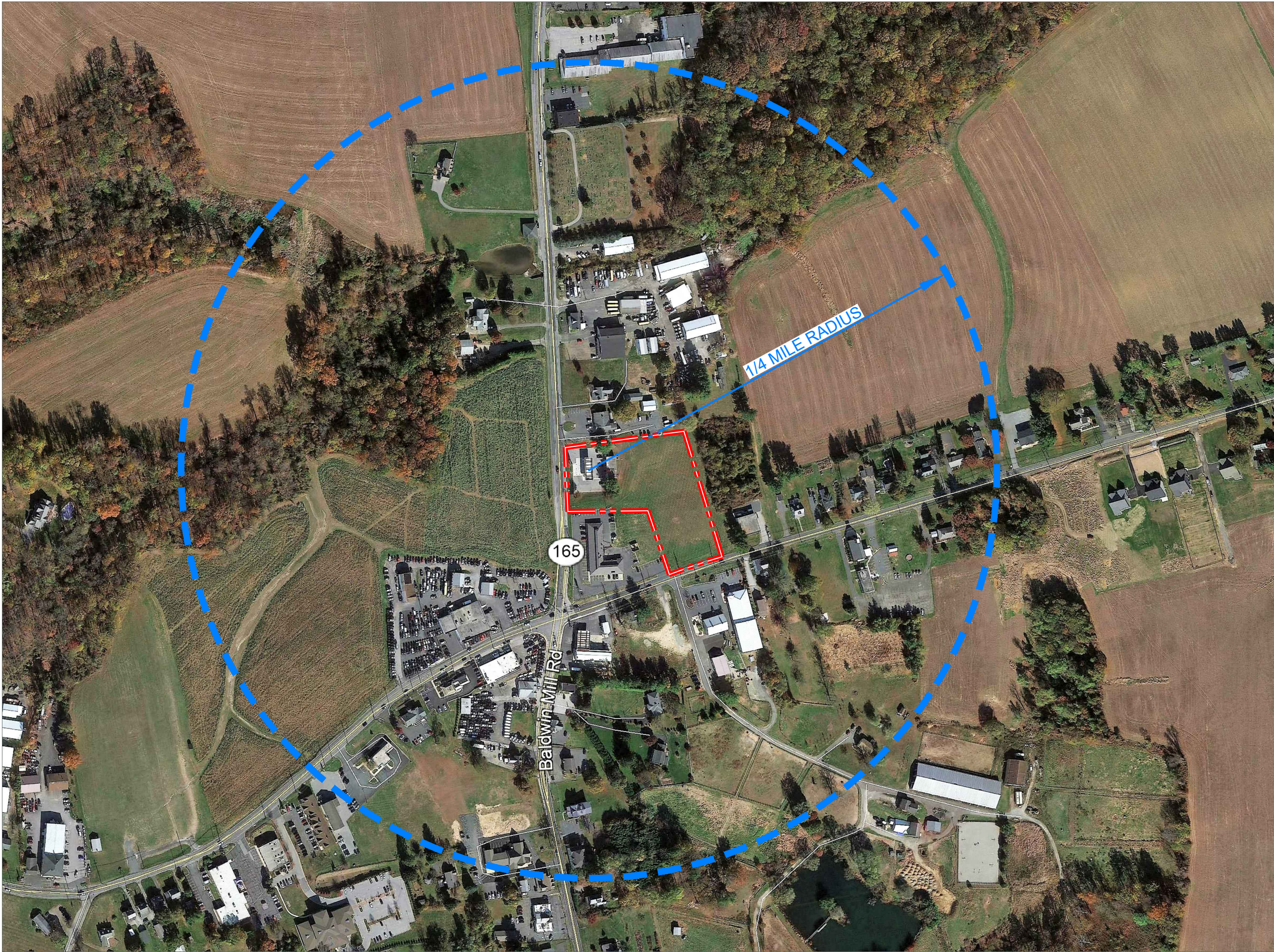

LEGEND

==== PROPERTY BOUNDARY (APPROXIMATE)

Source:
©2020 Google Earth Imagery
November 5, 2019.

Harford County WebGIS V3.0.

Local Area Map

Carroll Independent Fuel Company
High's #86
3711 Federal Hill Road
Jarrettsville, Maryland

Drawn
E.V.
Designed
P.R.
Approved
P.R.



Date
01/15/21
Figure
2





Scale In Feet (Approximate)



M:\Graphics\0400-Crofton\Misc\Carroll Fuels\Jarretsville (3711 Federal Hill Road)\Carroll Fuels Jarretsville (3711 Federal Hill Road) SW.dwg, B-30, E\Vege



LEGEND

-  PROPERTY BOUNDARY (APPROXIMATE)
-  MONITORING WELL
-  TANK FIELD WELL
-  POTABLE SUPPLY WELL

Site Map

Carroll Independent Fuel Company
High's #86
3711 Federal Hill Road
Jarretsville, Maryland

Drawn
E.V.
Designed
Approved



Date
02/03/21
Figure
3

Scale In Feet (Approximate)



L:\Projects\Carroll\Fuelis\Federal_Hill_3711\GIS\FederalHillRd3711_Parcel_Criteria_Eighth_Mile.mxd - Scale 1:1,800 - 4/8/2021 1:32:01 PM - jbarnard - NAD 1983 StatePlane Maryland FIPS 1900 Feet

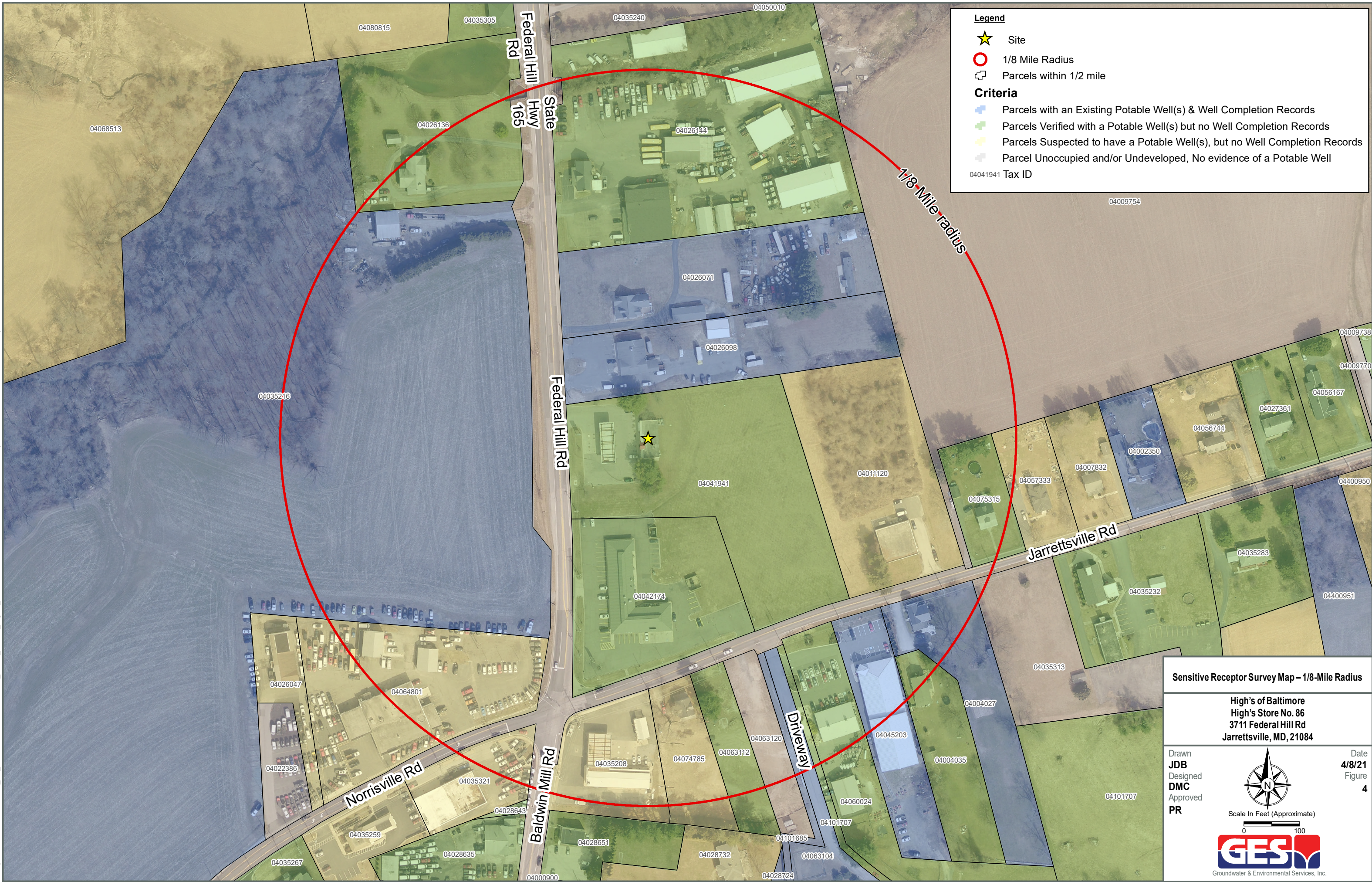

Legend

- ★ Site
- 1/8 Mile Radius
- Parcels within 1/2 mile

Criteria

- Parcels with an Existing Potable Well(s) & Well Completion Records
- Parcels Verified with a Potable Well(s) but no Well Completion Records
- Parcels Suspected to have a Potable Well(s), but no Well Completion Records
- Parcel Unoccupied and/or Undeveloped, No evidence of a Potable Well

04041941 Tax ID

Sensitive Receptor Survey Map – 1/8-Mile Radius

High's of Baltimore
High's Store No. 86
3711 Federal Hill Rd
Jarrettsville, MD, 21084

Drawn
JDB
Designed
DMC
Approved
PR

Date
4/8/21
Figure
4

Scale In Feet (Approximate)

0 100

GES
Groundwater & Environmental Services, Inc.

L:\Projects\Carroll\GIS\Federal Hill\3711_GIS\Federal Hill\3711_Parcel_Criteria_Quarter_Mile.mxd - Scale 1:3,600 - 4/8/2021 1:13:22 PM - jbarard - NAD 1983 StatePlane Maryland FIPS 1900 Feet

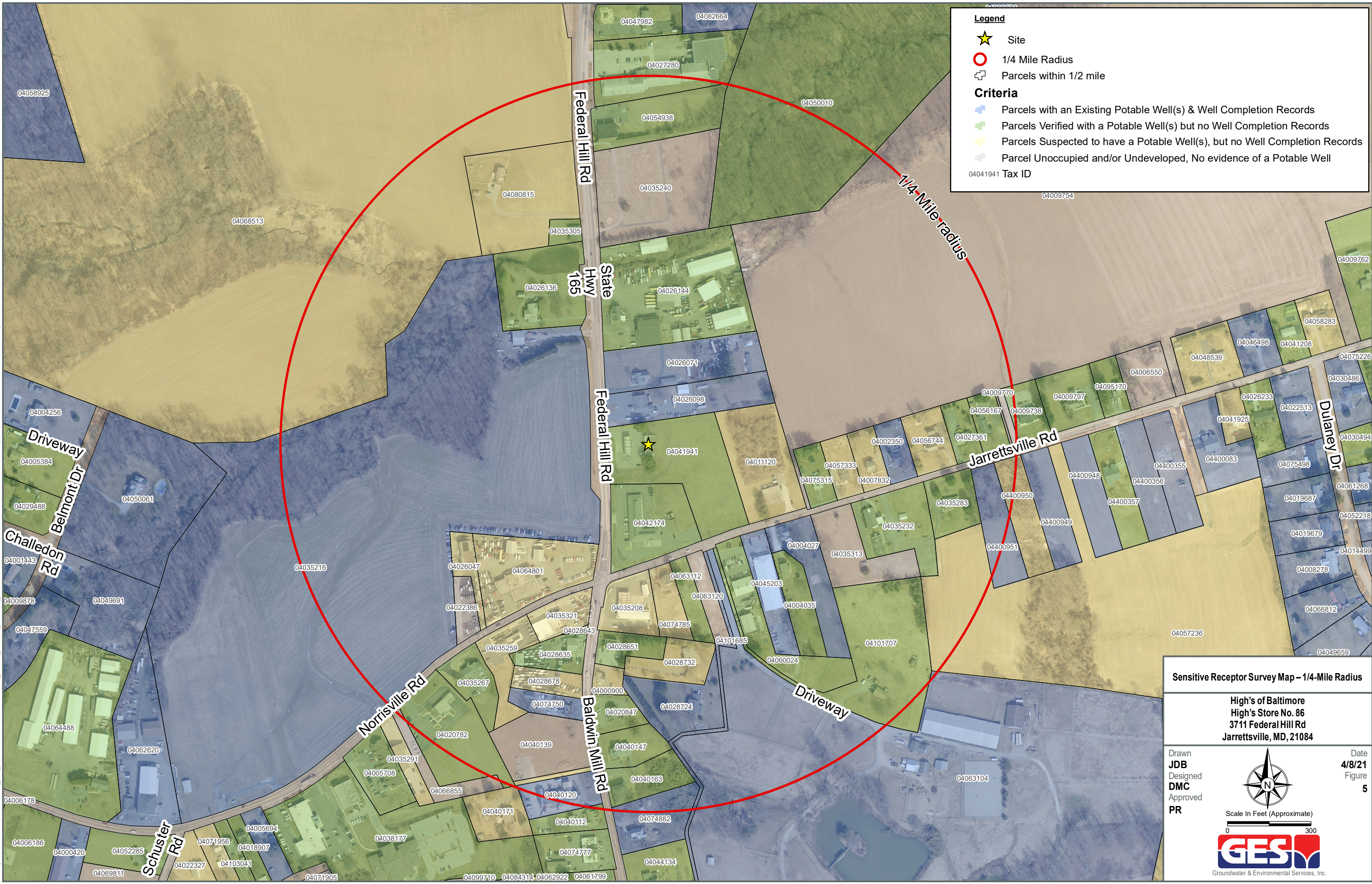

Legend

- ★ Site
- 1/4 Mile Radius
- Parcels within 1/2 mile

Criteria

- Parcels with an Existing Potable Well(s) & Well Completion Records
- Parcels Verified with a Potable Well(s) but no Well Completion Records
- Parcels Suspected to have a Potable Well(s), but no Well Completion Records
- Parcel Unoccupied and/or Undeveloped, No evidence of a Potable Well

04041941 Tax ID

Sensitive Receptor Survey Map – 1/4-Mile Radius

High's of Baltimore
High's Store No. 86
3711 Federal Hill Rd
Jarrettsville, MD, 21084

Drawn
JDB
Designed
DMC
Approved
PR

Date
4/8/21
Figure
5

Scale In Feet (Approximate)

0 300

GES
Groundwater & Environmental Services, Inc.

L:\Projects\Carroll\Federal_Hill_3711\GIS\FederalHill3711_Parcel_Criteria_Half_Mile.mxd - Scale 1:7,200 - 4/8/2021 1:13:51 PM - jbarnard - NAD 1983 StatePlane Maryland FIPS 1900 Feet

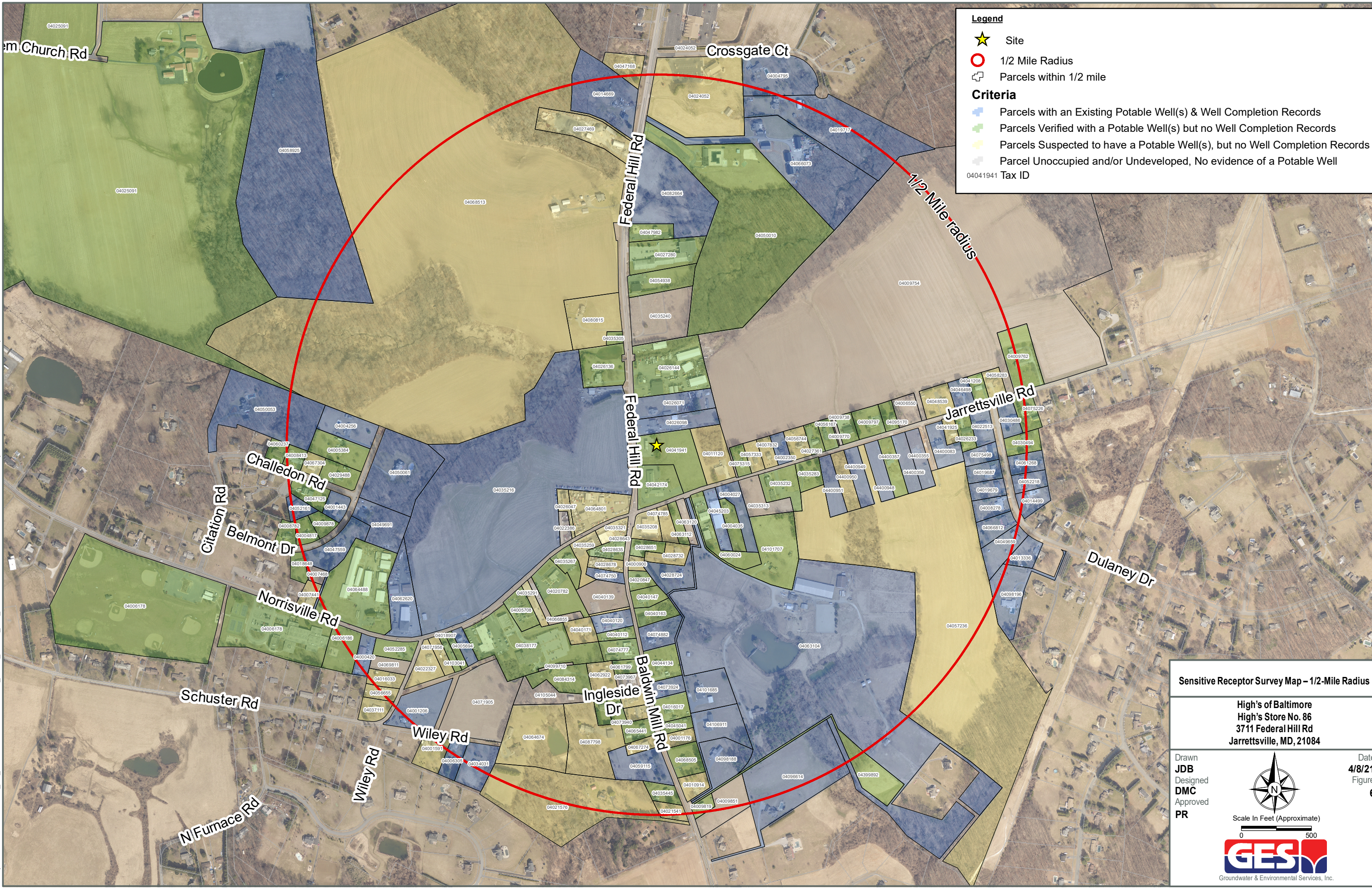

Legend

- ★ Site
- 1/2 Mile Radius
- Parcels within 1/2 mile

Criteria

- Parcels with an Existing Potable Well(s) & Well Completion Records
- Parcels Verified with a Potable Well(s) but no Well Completion Records
- Parcels Suspected to have a Potable Well(s), but no Well Completion Records
- Parcel Unoccupied and/or Undeveloped, No evidence of a Potable Well

04041941 Tax ID

Sensitive Receptor Survey Map – 1/2-Mile Radius

High's of Baltimore
High's Store No. 86
3711 Federal Hill Rd
Jarrettsville, MD, 21084

Drawn
JDB
Designed
DMC
Approved
PR

Date
4/8/21
Figure
6

Scale In Feet (Approximate)

0 500

GES
Groundwater & Environmental Services, Inc.

Table

Table 1

SRS - POTABLE SUPPLY WELL SUMMARY
 High's of Baltimore - Store No. 86
 3711 Federal Hill Rd.
 Jarrettsville, MD

Tax ID	Property Address	Primary Owner	Owner Address			Well Tag ID	Total Depth of Well	Casing Depth	Screen Interval	Open Hole/Screen Interval	Property Type	Well Usage	Current Status of Well	Notes
4035321	1100 BALDWIN MILL ROAD	NORRISVILLE LLC	3707 NORRISVILLE RD	JARRETTSVILLE	MD	21084	-	-	-	-	Commercial	Potable	Active	Auto repair facility, structure
4028643	1104 BALDWIN MILL ROAD	1104 BALDWIN MILL LLC	5501 SWEET AIR RD	BALDWIN	MD	21013	-	-	-	-	Commercial	Potable	Active	Well observed in rear of parking lot.
4035208	1105 BALDWIN MILL ROAD	JARRETTSVILLE STATION LLC	2700 LOCH RAVEN RD	BALTIMORE	MD	21218	-	-	-	-	Commercial	Potable	Active	Two monitoring wells observed onsite. No potable well observed.
4028651	1107 BALDWIN MILL ROAD	HENDERSON R ALLEN	1109 BALDWIN MILL RD	JARRETTSVILLE	MD	21084	HA811951	-	-	-	Commercial	Potable	Active	Observed one well behind salon building without a tag.
4028678	1108 BALDWIN MILL ROAD	1104 BALDWIN MILL LLC	5501 SWEET AIR RD	BALDWIN	MD	21013	-	-	-	-	Commercial	Unknown	Unknown	Appears to be a car lot, no structures, but possible well record
4028732	1109 BALDWIN MILL ROAD	HENDERSON SCOTT ALLEN	1109 BALDWIN MILL RD	JARRETTSVILLE	MD	21084	-	-	-	-	Residential	Potable	Active	No well visible
4074750	1110 BALDWIN MILL ROAD	BAUER RICHARD K	C/O FLOWERS BY BAUERS	JARRETTSVILLE	MD	21084	HA733347	75	21	-	Residential	Commercial/Industrial	Active	-
4028724	1111 BALDWIN MILL ROAD	HENDERSON R ALLEN	PO BOX 35	JARRETTSVILLE	MD	21084	HA814226	375	56	-	Residential	Potable	Active	-
4040139	1112 BALDWIN MILL ROAD	1114 BALDWIN MILL ROAD LLC	1317 COKESBURY RD	ABINGDON	MD	21009	-	-	-	-	Undeveloped	-	-	-
4000900	1113 BALDWIN MILL ROAD	EDWARDS FRANCIS A V	2503 MUNFORD DR	FALLSTON	MD	21047	-	-	-	-	Residential	Potable	Active	-
4040120	1114 BALDWIN MILL ROAD	1114 BALDWIN MILL ROAD LLC	1317 COKESBURY RD	ABINGDON	MD	21009	HA944224	300	41	-	Commercial	Commercial/Industrial	Active	-
4020847	1115 BALDWIN MILL ROAD	ARNOLD & ARNOLD PROPERTY	1115 BALDWIN MILL RD	JARRETTSVILLE	MD	21084	-	-	-	-	Commercial	Potable	Active	Well located on south corner of bldg.
4040171	1116 BALDWIN MILL ROAD	BERGMAN ARTHUR P SR	1116 BALDWIN MILL ROAD	JARRETTSVILLE	MD	21084	-	-	-	-	Residential	Potable	Active	No well visible
4040147	1117 BALDWIN MILL ROAD	BALDWIN MILL ASSOCIATES LLC	C/O STANLEY E LLOYD	JARRETTSVILLE	MD	21084	-	-	-	-	Commercial	Potable	Active	Potable well observed north of building. Only MW records available.
4040112	1118 BALDWIN MILL ROAD	1114 BALDWIN MILL ROAD LLC	202 GLENWOOD RD	BEL AIR	MD	21014	-	-	-	-	Commercial	Potable	Active	Well observed in front yard near road.
4074777	1120 BALDWIN MILL ROAD	WOOD ARTHUR F	1120 BALDWIN MILL RD	JARRETTSVILLE	MD	21084	HA733347	75	-	-	Commercial	Potable	Active	Well located in front of Subway restaurant.
4040163	1121 BALDWIN MILL ROAD	OXER LLC	4909 FAWN GROVE RD	PYLESVILLE	MD	21132	HA-88-0878	25	10	-	Residential	Potable	Vacant	Well observed northeast of building.
4074882	1123 BALDWIN MILL ROAD	WOODFIELD CHARLES W	1123 BALDWIN MILL RD	JARRETTSVILLE	MD	21084	HA920945	425	39	-	Residential	Potable	Active	-
4061799	1124 BALDWIN MILL ROAD	STRETT WILLIAM D	3065 DAISY LN	WHITE HALL	MD	21161	HA200196	-	-	-	Commercial	Potable	Vacant	Well observed in front yard.
4073967	1128 BALDWIN MILL RD	TAYLOR KEVIN K	1954 NELSON MILL RD	JARRETTSVILLE	MD	21084	-	-	-	-	Commercial	-	-	-
4044134	1129 BALDWIN MILL ROAD	RICHARDSON KAREN M	3607 DUXBURY CT	JARRETTSVILLE	MD	21084	-	-	-	-	Residential	Potable	Active	Well observed in front yard, south of house.
4073959	1200 BALDWIN MILL ROAD	MERBACH LORI LYNN	1200 BALDWIN MILL RD	JARRETTSVILLE	MD	21084	-	-	-	-	Residential	Potable	Active	No well visible
4073924	1201 BALDWIN MILL ROAD	LANGREHR ROBERT M	1201 BALDWIN MILL RD	JARRETTSVILLE	MD	21084	HA180080	800	24	-	Residential	Potable	Active	-
4064763	1202 BALDWIN MILL ROAD	ENDRES DAVID J	1202 BALDWIN MILL ROAD	JARRETTSVILLE	MD	21084	-	-	-	-	Residential	Potable	Active	No well visible
4065441	1204 BALDWIN MILL ROAD	HANCOCK MARK JOSEPH	1204 BALDWIN MILL RD	JARRETTSVILLE	MD	21084	-	-	-	-	Residential	Potable	Active	Well observed in front yard.
4016017	1205 BALDWIN MILL ROAD	FLYNN NICHOLAS E	1205 BALDWIN MILL RD	JARRETTSVILLE	MD	21084	-	-	-	-	Residential	Potable	Active	Well observed in back yard
4045041	1207 BALDWIN MILL ROAD	RAYNER ALBERT T JR	2852 GRIER NURSERY ROAD	FOREST HILL	MD	21050	-	-	-	-	Residential	Potable	Active	Well observed in back yard, east of house.

Table 1

SRS - POTABLE SUPPLY WELL SUMMARY
 High's of Baltimore - Store No. 86
 3711 Federal Hill Rd.
 Jarrettsville, MD

Tax ID	Property Address	Primary Owner	Owner Address	Well Tag ID	Total Depth of Well	Casing Depth	Screen Interval	Open Hole/Screen Interval	Property Type	Well Usage	Current Status of Well	Notes	
4067274	1208 BALDWIN MILL ROAD	HIPLEY RUTHAN'- HERBERT	1208 BALDWIN MILL RD	JARRETTSVILLE MD 21084	-	-	-	-	Residential	Potable	Active	No well visible	
4001176	1209 BALDWIN MILL ROAD	STROH SHERRY L	1209 BALDWIN MILL RD	JARRETTSVILLE MD 21084	-	-	-	-	Residential	Potable	Active	-	
4059115	1210 BALDWIN MILL ROAD	SANEMAN STEPHEN P	1210 BALDWIN MILL ROAD	JARRETTSVILLE MD 21084	HA736512	200	23	-	22-200	Residential	Potable	Active	-
4068505	1213 BALDWIN MILL ROAD	BAYLY FRANK ALFRED JR	1213 BALDWIN MILL RD	JARRETTSVILLE MD 21084	-	-	-	-	Residential	Potable	Active	Well observed in back yard.	
4035445	1214 BALDWIN MILL ROAD	ENNIS KEVIN M	1218 BALDWIN MILL RD	JARRETTSVILLE MD 21084	-	-	-	-	Residential	Potable	Active	Well observed in front yard.	
4021541	1216 BALDWIN MILL ROAD	FULLER CHARLES W	1216 BALDWIN MILL RD	JARRETTSVILLE MD 21084	HA811441	150	-	-	-	Residential	Potable	Active	No well visible
4021576	1216-A BALDWIN MILL ROAD	FULLER DO'-LD JENKINS	1216A BALDWIN MILL RD	JARRETTSVILLE MD 21084	HA811441	48	-	-	-	Residential	Potable	Active	No well visible
4098188	1219-A BALDWIN MILL ROAD	CONRAD JOHN F	1219A BALDWIN MILL RD	JARRETTSVILLE MD 21084	HA951292	605	26	-	24-605	Residential	Potable	Active	-
4106911	1219-B BALDWIN MILL ROAD	LIPIRA ANTHONY CHRISTOPHER	1219B BALDWIN MILL RD	JARRETTSVILLE MD 21084	HA943027	450	35	-	34-450	Residential	Potable	Active	-
4101685	1219-C BALDWIN MILL ROAD	LIPIRA JOSEPH C III	1219C BALDWIN MILL RD	JARRETTSVILLE MD 21084	HA951293	605	39	-	38-300	Residential	Potable	Active	-
4399892	1219-F BALDWIN MILL ROAD	STRUHAR ROBERT	1219D BALDWIN MILL RD	JARRETTSVILLE MD 21084	HA160373	175	-	-	-	Residential	Potable	Active	-
4009819	1221 BALDWIN MILL ROAD	ANDREWS MICHAEL E	1221 BALDWIN MILL RD	JARRETTSVILLE MD 21084	-	-	-	-	Residential	Potable	Active	Well observed in back yard	
4096614	1229 BALDWIN MILL ROAD	BARKER CRAIG S	1229 BALDWIN MILL RD	JARRETTSVILLE MD 21084	HA942398	150	22	-	20-150	Residential	Potable	Active	-
4098196	1625-B DULANEY DRIVE	SCHLICHT RO'-LD J	1625B DULANEY DR	JARRETTSVILLE MD 21084	HA943859	475	52	-	52-475	Residential	Potable	Active	-
4013336	1627 DULANEY DRIVE	GOLLADAY VICTOR DENNIS	1627 DULANEY DR	JARRETTSVILLE MD 21084	HA690381	170	74.5	-	72-170	Residential	Potable	Active	-
4049659	1629 DULANEY DRIVE	MURRAY STEPHEN J	1629 DULANEY DRIVE	JARRETTSVILLE MD 21084	H67W308	108	57	-	57-108	Residential	Potable	Active	-
4014499	1630 DULANEY DRIVE	FLORA MARY	1630 DULANEY DR	JARRETTSVILLE MD 21084	HA700404	123	60	-	60-123	Residential	Potable	Active	-
4066812	1631 DULANEY DRIVE	WOSSOWSKI WILLIAM F JR	1631 DULANEY DRIVE	JARRETTSVILLE MD 21084	HA735748	175	50	-	49-175	Residential	Potable	Active	-
4052218	1632 DULANEY DRIVE	EISNER JOHN ANDREW	1632 DULANEY DR	JARRETTSVILLE MD 21084	HA731874	250	81	-	-	Residential	Potable	Active	-
4008278	1633 DULANEY DRIVE	CASTLE EDWARD T	1633 DULANEY DR	JARRETTSVILLE MD 21084	HA811925	175	73	-	72-175	Residential	Potable	Active	-
4061268	1634 DULANEY DRIVE	CHASE STEPHEN E	1634 DULANEY DR	JARRETTSVILLE MD 21084	HA710010	125	68	-	65-125	Residential	Potable	Active	-
4019679	1635 DULANEY DRIVE	WALLING DO'-LD S	1635 DULANEY DR	JARRETTSVILLE MD 21084	HA670198	95	62	-	62-95	Residential	Potable	Active	-
4030494	1636 DULANEY DRIVE	GOLDSTEIN ALBERT E	1636 DULANEY DR	JARRETTSVILLE MD 21084	HA943178	300	-	-	-	Residential	Potable	Active	Three wells observed on property.
4019687	1637 DULANEY DRIVE	KAMINSKI STEPHEN	1637 DULANEY DR	JARRETTSVILLE MD 21084	HA944377	300	78	-	78-300	Residential	Potable	Active	-
4030486	1638 DULANEY DRIVE	BAUERLE JULIE ANNE	1638 DULANEY DR	JARRETTSVILLE MD 21084	HA660069	97	74	-	70-97	Residential	Potable	Active	-
4075498	1639 DULANEY DRIVE	REPASKY EDWARD	1639 DULANEY DR	JARRETTSVILLE MD 21084	HA812467	250	89	-	88-250	Residential	Potable	Active	-
4022513	1641 DULANEY DRIVE	CA'-PP MICHELLE	1641 DULANEY DR	JARRETTSVILLE MD 21084	HA660070	135	64	-	64-135	Residential	Potable	Active	-

Table 1

SRS - POTABLE SUPPLY WELL SUMMARY
 High's of Baltimore - Store No. 86
 3711 Federal Hill Rd.
 Jarrettsville, MD

Tax ID	Property Address	Primary Owner	Owner Address			Well Tag ID	Total Depth of Well	Casing Depth	Screen Interval	Open Hole/Screen Interval	Property Type	Well Usage	Current Status of Well	Notes	
4075226	1667 JARRETTSVILLE ROAD	SARVER WILLIAM M	1667 JARRETTSVILLE RD	JARRETTSVILLE	MD	21084	-	-	-	-	Residential	Potable	Active	Well observed in front yard beside garage.	
4009762	1670 W JARRETTSVILLE RD	CAIRNES GEORGE W	PO BOX 158	JARRETTSVILLE	MD	21084	-	-	-	-	Residential	Potable	Active	Well observed in front yard	
4058283	1674 JARRETTSVILLE RD	ODACHOWSKI KAREN	1674 JARRETTSVILLE RD	JARRETTSVILLE	MD	21084	-	-	-	-	Residential	Potable	Active	-	
4042174	1700 JARRETTSVILLE ROAD	3701 FEDERAL HILL ROAD LLC	SEL PROPERTIES	JARRETTSVILLE	MD	21084	-	-	-	-	Commercial	Potable	Active	Well behind bldg.	
4019717	1701 CROSSGATE COURT	JACKSON WILLIS S	1701 CROSSGATE CT	JARRETTSVILLE	MD	21084	HA943723	300	80	-	80-300	Residential	Potable	Active	-
4041208	1702 JARRETTSVILLE ROAD	FRANK MEGAN	1702 JARRETTSVILLE RD	JARRETTSVILLE	MD	21084	-	-	-	-	Residential	Potable	Active	Well observed in front yard.	
4004795	1703 CROSSGATE CT	HUF'-GLE DOUGLAS P	1703 CROSSGATE CT	JARRETTSVILLE	MD	21084	HA810036	400	69	-	69-400	Residential	Potable	Active	-
4026233	1703 JARRETTSVILLE RD	WINKLER DAVID C	1703 JARRETTSVILLE RD	JARRETTSVILLE	MD	21084	-	-	-	-	Residential	Potable	Active	Well observed in back yard	
4046498	1704 W JARRETTSVILLE RD	SMITH KATHERINE D	17026 GERTING RD	MONKTON	MD	21111	HA920963	225	71	-	225	Residential	Potable	Active	-
4041925	1705 JARRETTSVILLE RD	CARMEN KELLY W	1705 JARRETTSVILLE RD	JARRETTSVILLE	MD	21084	-	-	-	-	Residential	Potable	Active	-	
4048539	1706 JARRETTSVILLE ROAD	MULLINS EARL LAWRENCE	1706 JARRETTSVILLE RD	JARRETTSVILLE	MD	21084	-	-	-	-	Residential	Potable	Active	-	
4400083	1707 JARRETTSVILLE ROAD	RAMBOW JEANNE E	1707 JARRETTSVILLE RD	JARRETTSVILLE	MD	21084	HA160103	505	50	-	50-505	Residential	Potable	Active	-
4006550	1710 W JARRETTSVILLE RD	GRIMMEL CHARLES A	4112 OLD YORK RD	MONKTON	MD	21111	-	-	-	-	Undeveloped	-	-	-	
4095170	1712 W JARRETTSVILLE RD	WARRICK DAVID A	1712 JARRETTSVILLE RD	JARRETTSVILLE	MD	21084	-	-	-	-	Residential	Potable	Active	Well observed in front yard.	
4009797	1714 W JARRETTSVILLE RD	RUSSELL INSURANCE GROUP INC	2526 W LIBERTY RD	WESTMINSTER	MD	21157	-	-	-	-	Residential	Potable	Active	Well observed in back yard	
4400355	1717-A JARRETTSVILLE RD	SLATER TAMMY M	1717 A JARRETTSVILLE RD	JARRETTSVILLE	MD	21084	HA160330	145	35	-	35-145	Residential	Potable	Active	-
4400356	1717-B JARRETTSVILLE RD	JACKSON NICHOLAS E	1717B JARRETTSVILLE RD	JARRETTSVILLE	MD	21084	HA160350	250	30	-	30-250	Residential	Potable	Active	-
4009738	1718 W JARRETTSVILLE RD	CAIRNES EVELYN HESS	PO BOX 158	JARRETTSVILLE	MD	21084	HA733426	150	-	-	-	Residential	Potable	Active	No Well Completion Record
4400357	1719-A JARRETTSVILLE RD	FILIPPI ROBERT W	1719 A JARRETTSVILLE RD	JARRETTSVILLE	MD	21084	HA160351	200	-	-	-	Residential	Potable	Active	Two wells in front yard, new development
4400948	1721 JARRETTSVILLE ROAD	1721 W JARRETTSVILLE ROAD LLC	C/O STEWART H GETZ	BEL AIR	MD	21014	HA160352	300	54	-	54-300	Residential	Potable	Active	-
4057236	1723 JARRETTSVILLE ROAD	1721 W JARRETTSVILLE ROAD LLC	C/O STEWART H GETZ	BEL AIR	MD	21014	HA814122	123	-	-	-	Residential	Potable	Unknown	Well records imply well installed for pending development on this large, vacant lot
4056167	1724 JARRETTSVILLE RD	KURTZ MARTIN GLADDEN III	PO BOX 63	JARRETTSVILLE	MD	21084	-	-	-	-	Residential	Potable	Active	Well located NE in yard, between house	
4400949	1725 JARRETTSVILLE ROAD	1721 W JARRETTSVILLE ROAD LLC	C/O STEWART H GETZ	BEL AIR	MD	21014	HA200089	225	30	-	-	Residential	Potable	Active	-
4027361	1726 W JARRETTSVILLE RD	KELLY EDWARD M JR	P O BOX 146	JARRETTSVILLE	MD	21084	-	-	-	-	Commercial	Potable	Active	Well observed in front yard of family dentistry building.	
4035232	1727 W JARRETTSVILLE RD	JARRETTSVILLE UNITED METHODIST	PO BOX 95	JARRETTSVILLE	MD	21084	-	-	-	-	Residential	Potable	Active	Well observed in back yard.	
4056744	1728 JARRETTSVILLE ROAD	SHOWALTER DWAYNE E	1728 JARRETTSVILLE RD	JARRETTSVILLE	MD	21084	-	-	-	-	Residential	Potable	Active	-	

Table 1

SRS - POTABLE SUPPLY WELL SUMMARY
 High's of Baltimore - Store No. 86
 3711 Federal Hill Rd.
 Jarrettsville, MD

Tax ID	Property Address	Primary Owner	Owner Address	Well Tag ID	Total Depth of Well	Casing Depth	Screen Interval	Open Hole/Screen Interval	Property Type	Well Usage	Current Status of Well	Notes	
4400950	1729 JARRETTSVILLE ROAD	1721 W JARRETTSVILLE ROAD LLC	C/O STEWART H GETZ 26 S MAIN ST	BEL AIR MD 21014	-	-	-	-	Undeveloped	Potable	-	-	
4002350	1730 JARRETTSVILLE RD	PINDER WILLIAM L JR	1730 JARRETTSVILLE RD	JARRETTSVILLE MD 21084	HA943495	300	36	-	36-300	Residential	Potable	Active	-
4400951	1731 JARRETTSVILLE ROAD	FORTE EQUITY CC LLC	1810J YORK RD STE 106	LUTHERVILLE MD 21093	HA200084	120	40	-	40-120	Residential	Potable	-	New development
4007832	1732 JARRETTSVILLE RD	LOOKINGBILL ISAIAH D	1732 JARRETTSVILLE RD	JARRETTSVILLE MD 21084	-	-	-	-	Residential	Potable	Active	-	
4035283	1733 W JARRETTSVILLE ROAD	JARRETTSVILLE UNITED METHODIST	PO BOX 95	JARRETTSVILLE MD 21084	-	-	-	-	Residential	Potable	Active	Well observed in back yard.	
4057333	1734 JARRETTSVILLE RD	FISHER MICHAEL B	1734 JARRETTSVILLE RD	JARRETTSVILLE MD 21084	-	-	-	-	Residential	Potable	Active	Partial record indicates well in backyard	
4075315	1736 W JARRETTSVILLE RD	GDK LLC	P O BOX 455	JARRETTSVILLE MD 21084	-	-	-	-	Residential	Potable	Active	Well observed in backyard.	
4004027	1741 JARRETTSVILLE RD	BARWICK PATRICIA A ETAL	1741 JARRETTSVILLE RD	JARRETTSVILLE MD 21084	HA951159	300	34	-	34-300	Residential	Potable	Active	-
4004035	1743 JARRETTSVILLE RD	CHAPPELL CRAIG S	1743 JARRETTSVILLE RD	JARRETTSVILLE MD 21084	HA941251	345	-	-	-	Residential	Potable	-	New development, no well completion record
4045203	1745 W JARRETTSVILLE RD	C & C HOLDINGS LLC	C/O JOHN E & JOHN G CUMBERLAND	JARRETTSVILLE MD 21084	HA882043	325	37	-	36-325	Commercial	Potable	Active	-
4011120	1746 W JARRETTSVILLE RD	CHESA & POTOMAC TEL CO	BELL ATLANTIC- PROP TAX DIV	NEW YORK NY 10036	HA734757	150	-	-	-	Commercial	Potable	Active	-
4060024	1747 JARRETTSVILLE ROAD	C & C HOLDINGS LLC	C/O JOHN E & JOHN G CUMBERLAND	JARRETTSVILLE MD 21084	HA882043	-	-	-	-	Commercial	Potable	Active	-
4063104	1749 JARRETTSVILLE ROAD	STIFLER PROPERTIES LLC	1749 JARRETTSVILLE RD	JARRETTSVILLE MD 21084	HA945418 HA945492 HA945493	625 100 200	23 24 25	- - 20-200	22-625 35-100 -	Residential/ Commercial	Potable Potable Agricultural	Active	-
4101707	1749A JARRETTSVILLE ROAD	JONES MELANIE	1749A JARRETTSVILLE RD	JARRETTSVILLE MD 21084	HA160098	-	-	-	-	Commercial	Potable	Active	Well observed in grass median between parking lot and Jarrettsville Rd.
4063112	1751 JARRETTSVILLE ROAD	1753 JARRETTSVILLE ROAD LLC	C/O ROBERT R WILSON	JARRETTSVILLE MD 21084	HA813480	200	-	-	-	Commercial	Unknown	Vacant	Appears to be a vacant lot, no structures, well record (not legible) indicates a possible well
4074785	1753 JARRETTSVILLE ROAD	1753 JARRETTSVILLE ROAD LLC	C/O ROBERT WILSON	JARRETTSVILLE MD 21084	-	-	-	-	Residential	Potable	Unknown	-	
4052285	2000 SCHUSTER ROAD	PARON PROPERTIES	PO BOX 159	JARRETTSVILLE MD 21084	-	-	-	-	Commercial	Potable	Active	Well observed behind family dentistry building.	
4052161	2003 CHALLEDON ROAD	PARKER GLASSELL	2003 CHALLEDON RD	JARRETTSVILLE MD 21084	HA731012	140	83	-	-	Residential	Potable	Active	-
4016033	2008 SCHUSTER ROAD	DENBOW GEORGE WILLARD	2008 SCHUSTER ROAD	JARRETTSVILLE MD 21084	-	-	-	-	Residential	Potable	Active	-	
4056655	2010 SCHUSTER ROAD	DEPINHO AURELIO NORTON JR	3205 BRYSON CT	BALDWIN MD 21013	-	-	-	-	Residential	Potable	Active	-	
4050053	2011 CITATION RD	AKERS BRIAN A	2011 CITATION RD	JARRETTSVILLE MD 21084	HA947369	215	35	-	215	Residential	Potable	Active	-
4037111	2014 SCHUSTER ROAD	MARTIN CHARLES K	2014 SCHUSTER ROAD	JARRETTSVILLE MD 21084	-	-	-	-	Residential	Potable	Active	-	
4001206	2015 SCHUSTER ROAD	ANDERSON SAUNDRA ANN ETAL	2015 SCHUSTER RD	JARRETTSVILLE MD 21084	HA810035	424	30	-	29-424	Residential	Potable	Active	-
4064674	2102 WILEY ROAD	SANEMAN CHARLES DAVID	2102 WILEY RD	JARRETTSVILLE MD 21084	-	-	-	-	Residential	Potable	Active	-	
4034031	2104 WILEY ROAD	SHLIKAS EDWARD GEORGE	2104 WILEY RD	JARRETTSVILLE MD 21084	HA734623	175	50	-	50-175	Residential	Potable	Active	-

Table 1

SRS - POTABLE SUPPLY WELL SUMMARY
 High's of Baltimore - Store No. 86
 3711 Federal Hill Rd.
 Jarrettsville, MD

Tax ID	Property Address	Primary Owner	Owner Address			Well Tag ID	Total Depth of Well	Casing Depth	Screen Interval	Open Hole/Screen Interval	Property Type	Well Usage	Current Status of Well	Notes	
4006305	2108 WILEY AVENUE	BOLT GARY MICHAEL	2108 WILEY ROAD	JARRETTSVILLE	MD	21084	HA813395	225	30	-	29-225	Residential	Potable	Active	-
4001591	2112 WILEY AVENUE	ARLANG HERMANN J & WF	2112 WILEY RD	JARRETTSVILLE	MD	21084	-	-	-	-	-	Residential	Potable	Active	-
4035216	3704 FEDERAL HILL ROAD	JARRETT EDWIN B JR	C/O EDWIN B JARRETT III	OWINGS MILLS	MD	21117	HA941299	400	60	-	59-400	Commercial	Potable	Active	Well records for potable well and MWs
4073940	3704 INGLESIDE DRIVE	WINSKOWSKI MARVEL L & WF	3704 INGLESIDE DR	JARRETTSVILLE	MD	21084	-	-	-	-	-	Residential	Potable	Active	Well observed in front yard.
4004299	3706 INGLESIDE DRIVE	BEDSAUL NICHOLAS B	3706 INGLESIDE DR	JARRETTSVILLE	MD	21084	-	-	-	-	-	Residential	Potable	Active	Well observed in front yard.
4035259	3706 NORRISVILLE ROAD	JARRETTSVILLE FEDERAL SAVINGS	PO BOX 8	JARRETTSVILLE	MD	21084	-	-	-	-	-	Commercial	Potable	Active	Partial record indicates well near drive-thru canopy
4062922	3707 INGLESIDE DRIVE	SMITH LOUIS J	3707 INGLESIDE DRIVE	JARRETTSVILLE	MD	21084	-	-	-	-	-	Residential	Potable	Active	-
4064801	3707 NORRISVILLE ROAD	NORRISVILLE LLC	3707 NORRISVILLE RD	JARRETTSVILLE	MD	21084	-	-	-	-	-	Commercial	Potable	Active	Keene Dodge dealership
4087798	3708 INGLESIDE DRIVE	SANEMAN STEPHEN ANTHONY	3708 INGLESIDE DRIVE	JARRETTSVILLE	MD	21084	-	-	-	-	-	Residential	Potable	Active	-
4084314	3710 INGLESIDE DRIVE	DE PRIEST DANIEL J JR	3710 INGLESIDE DR	JARRETTSVILLE	MD	21084	-	-	-	-	-	Residential	Potable	Active	Well observed in front yard.
4035267	3710 NORRISVILLE ROAD	JARRETTSVILLE FEDERAL SAVINGS	PO BOX 8	JARRETTSVILLE	MD	21084	HA150014	425	-	-	-	Commercial	Potable	Active	Well observed in front yard.
4041941	3711 FEDERAL HILL ROAD	3711 FEDERAL HILL ROAD LLC	SEL PROPERTIES	JARRETTSVILLE	MD	21084	HA952107	24	-	-	-	Commercial	Potable	Active	High's 86 Store - Primary supply well located at the front southern prop. boundary. Historically, multiple MWs have been install. then abandoned at the site.
4020782	3712 NORRISVILLE ROAD	3712 NORRISVILLE ROAD LLC	3707 NORRISVILLE RD	JARRETTSVILLE	MD	21084	HA735024	-	-	-	-	Commercial	Potable	Active	Well observed in grass lot at rear of property.
4026098	3713 FEDERAL HILL ROAD	GDK LLC	PO BOX 455	JARRETTSVILLE	MD	21084	HA110103	600	87	-	87-600	Commercial	Potable	Active	Well (HA110103) observed north of Post Office.
4022386	3713 NORRISVILLE ROAD	NORRISVILLE LLC	3707 NORRISVILLE RD	JARRETTSVILLE	MD	21084	HA873372	380	-	-	-	Commercial	-	-	Car lot, no structures
4035291	3714 NORRISVILLE ROAD	MCLAP LLC	4052 GANFORD CT	JARRETTSVILLE	MD	21084	HA812355	-	-	-	-	Commercial	Potable	Active	Pharmacy
4026071	3717 FEDERAL HILL ROAD	GDK LLC	P O BOX 455	JARRETTSVILLE	MD	21084	HA110226	600	96	-	96-600	Residential	Potable	Active	Well observed in front yard
4005708	3718 NORRISVILLE ROAD	BIRCHAM MEDICAL CENTER LLC	12212 FAULKNER DR	OWINGS MILLS	MD	21117	HA940616	425	-	-	-	Commercial	Potable	Active	Well located right rear of property
4038177	3722-3726 NORRISVILLE RD	HARFORD COUNTY MARYLAND	220 S MAIN ST	BEL AIR	MD	21014	HA920451	-	-	-	-	Commercial	Potable	Active	Well observed in front of library.
4026144	3725 FEDERAL HILL ROAD	FEDERAL HILL PROPERTIES LLC	P.O. BOX 455	JARRETTSVILLE	MD	21084	-	-	-	-	-	Commercial	Potable	Active	Well observed east of building.
4026136	3726 FEDERAL HILL ROAD	3726 FEDERAL HILL ROAD LLC	3726 FEDERAL HILL RD	JARRETTSVILLE	MD	21084	HA813087	-	-	-	-	Commercial	Potable	Active	Well observed in front yard.
4080815	3732 FEDERAL HILL ROAD	MARTIN JOHN E	3732 FEDERAL HILL RD	JARRETTSVILLE	MD	21084	-	-	-	-	-	Residential	Potable	Active	-
4005694	3732 NORRISVILLE ROAD	HUBER MELVIN R JR	PO BOX 281	JARRETTSVILLE	MD	21084	HA946693	300	31	-	31-300	Residential	Potable	Active	-
4018907	3734 NORRISVILLE ROAD	ENSOR JOAN T TRUSTEE	3734 NORRISVILLE RD	JARRETTSVILLE	MD	21084	-	-	-	-	-	Residential	Potable	Active	Well observed in front yard flower bed.
4103041	3736 NORRISVILLE ROAD	DORN JOHN HOWARD	3736 NORRISVILLE RD	JARRETTSVILLE	MD	21084	HA946284	-	-	-	-	Residential	Potable	Active	Well observed in front yard.
4071956	3738 NORRISVILLE ROAD	RIGDON FAMILY HERITAGE LLC	2001 GLENNVILLE RD	DARLINGTON	MD	21034	-	-	-	-	-	Residential	Potable	Active	-

Table 1

SRS - POTABLE SUPPLY WELL SUMMARY
 High's of Baltimore - Store No. 86
 3711 Federal Hill Rd.
 Jarrettsville, MD

Tax ID	Property Address	Primary Owner	Owner Address			Well Tag ID	Total Depth of Well	Casing Depth	Screen Interval	Open Hole/Screen Interval	Property Type	Well Usage	Current Status of Well	Notes
4054938	3739 FEDERAL HILL ROAD	3739 FEDERAL HILL ROAD LLC	PO BOX 230	JARRETTSVILLE	MD	21084	-	-	-	-	Commercial	Potable	Active	-
4022327	3740 NORRISVILLE ROAD	GENNUSO CHARLES	12413 DOVER RD	REISTERSTOWN	MD	21136	-	-	-	-	Residential	Potable	Active	-
4027280	3743 FEDERAL HILL ROAD	HAN'- ASSOCIATES OF	3743 FEDERAL HILL RD	JARRETTSVILLE	MD	21084	-	-	-	-	Commercial	Potable	Active	Well observed north of building within a small fenced area in parking lot.
4047982	3747 FEDERAL HILL ROAD	FOUTZ CHIROPRACTIC & REHABILITATION	3747 FEDERAL HILL RD	JARRETTSVILLE	MD	21084	HA946988	-	-	-	Commercial	Potable	Active	-
4068513	3754 FEDERAL HILL ROAD	GRIMMEL FARMS LLC	3859 FEDERAL HILL RD	JARRETTSVILLE	MD	21084	-	-	-	-	Residential	Potable	Active	129 acre lot
4025091	3765 SALEM CHURCH ROAD	SANBORN DAVID L	3801 SALEM CHURCH RD	JARRETTSVILLE	MD	21084	HA944779	300	-	-	Residential	Potable	Active	Well observed in front yard.
4004256	3801 BELMONT DRIVE	BAUER RODNEY	3801 BELMONT DRIVE	JARRETTSVILLE	MD	21084	HA810989	174	50	-	Residential	Potable	Active	-
4000420	3802 NORRISVILLE ROAD	JARVIS PROPERTIES LLC	PO BOX 70	JARRETTSVILLE	MD	21084	HA812842	100	45	-	Commercial	Potable	Active	-
4062620	3803 NORRISVILLE ROAD	1973 SMITH PROPERTIES LLC	3803 NORRISVILLE RD	JARRETTSVILLE	MD	21084	HA150319	760	48	-	Residential	Potable	Active	-
4027469	3804 FEDERAL HILL ROAD	HARFORD COUNTY COMMISSIONERS	220 SOUTH MAIN STREET	BEL AIR	MD	21014	-	-	-	-	Commercial	Potable	Unknown	Harford Co. maintenance facility, records only indicate dug well and/or monitoring well (to be abandoned)
4005384	3805 BELMONT DRIVE	HAHN JOHN H	3805 BELMONT DR	JARRETTSVILLE	MD	21084	HA735400	125	-	-	Residential	Potable	Active	Well observed in front yard.
4064488	3805 NORRISVILLE ROAD	SPENCER FAMILY PROPERTIES LLC	PO BOX 123	JARRETTSVILLE	MD	21084	-	-	-	-	Commercial	Potable	Active	Well observed behind medical building.
4050061	3806 BELMONT DRIVE	TORRES JOSE LUIS	3806 BELMONT DR	JARRETTSVILLE	MD	21084	HA947368	250	67	-	Residential	Potable	Active	-
4014669	3808 FEDERAL HILL ROAD	GRIMMEL CHARLES A	4112 OLD YORK RD	MONKTON	MD	21111	HA920421	250	61	-	Residential	Potable	Active	-
4050010	3809 FEDERAL HILL ROAD	NORTH HARFORD SWIM CLUB INC	BOX 204	JARRETTSVILLE	MD	21084	HA880573	150	-	-	Commercial	Potable	Active	Well observed in front yard.
4066073	3811 FEDERAL HILL ROAD	CHAVIS CHERYL H	2310 WILLOW VALE DR	FALLSTON	MD	21047	HA951113	400	54	-	Residential	Potable	Active	-
4049691	3812 BELMONT DRIVE	ANDREJAK THOMAS C	3812 BELMONT DR	JARRETTSVILLE	MD	21084	H68W261	27	20	-	Residential	Potable	Active	-
4001443	3813 BELMONT DRIVE	KENNEDY MARTIN R III	3813 BELMONT DR	JARRETTSVILLE	MD	21084	HA720057	100	20	-	Residential	Potable	Active	-
4058925	3813 SALEM CHURCH ROAD	COOK THOMAS DUANE	3813 SALEM CHURCH RD	JARRETTSVILLE	MD	21084	HA810805	200	20	-	Residential	Potable	Active	-
4009878	3817 BELMONT DRIVE	HUBBARD JAMES R	3817 BELMONT DR	JARRETTSVILLE	MD	21084	HA731687	150	-	-	Residential	Potable	Active	Well observed in front yard.
4047559	3818 BELMONT DRIVE	SMITH EVERETTE C	3818 BELMONT DR	JARRETTSVILLE	MD	21084	HA952045	450	70	-	Residential	Potable	Active	-
4047168	3818 FEDERAL HILL ROAD	GARIN RODOLFO E	3818 FEDERAL HILL RD	JARRETTSVILLE	MD	21084	-	-	-	-	Residential	Potable	Active	-
4006178	3818 NORRISVILLE ROAD	BOARD OF EDUCATION OF	102 S HICKORY AVE	BEL AIR	MD	21014	HA881145 HA941818	305	-	-	Commercial	Potable	Active	Well observed in grass median between parking lot and road.
4006186	3818 NORRISVILLE ROAD	BOARD OF EDUCATION OF	102 S HICKORY AVE	BEL AIR	MD	21014	HA880406	-	-	-	Commercial	Potable	Active	Well observed in grass lot in front of school.
4004817	3819 BELMONT DRIVE	GRIMM CHARLES	3819 BELMONT DR	JARRETTSVILLE	MD	21084	HA733460	80	-	-	Residential	Potable	Active	Well observed in front yard.
4024052	3821 FEDERAL HILL ROAD	FELLOWSHIP CHAPEL INC	BOX 113	JARRETTSVILLE	MD	21084	HA150196	300	-	-	Commercial	Potable	Active	Fellowship Chapel property, well not visible

Table 1

SRS - POTABLE SUPPLY WELL SUMMARY
 High's of Baltimore - Store No. 86
 3711 Federal Hill Rd.
 Jarrettsville, MD

Tax ID	Property Address	Primary Owner	Owner Address				Well Tag ID	Total Depth of Well	Casing Depth	Screen Interval	Open Hole/Screen Interval	Property Type	Well Usage	Current Status of Well	Notes
4007441	3821 NORRISVILLE ROAD	RITTERSHOFER PAUL WILLIAM	3821 NORRISVILLE RD	JARRETTSVILLE	MD	21084	-	-	-	-	-	Residential	Potable	Active	Well not visible
4018648	3822 BELMONT DRIVE	ELLWOOD GEORGIE S ET AL	PO BOX 152	JARRETTSVILLE	MD	21084	HA731952	75	-	-	-	Residential	Potable	Active	Well observed in front yard.
4008782	3825 BELMONT DRIVE	DELLAROSE LINDA	3825 BELMONT DR	JARRETTSVILLE	MD	21084	HA732228	112	-	-	-	Residential	Potable	Active	Well observed in front yard.
4029488	3825 CHALLEDON ROAD	HETRICK THEODORE MICHAEL	3825 CHALLEDON RD	JARRETTSVILLE	MD	21084	HA731371	200	-	-	-	Residential	Potable	Active	Well observed in back yard.
4047125	3826 CHALLEDON RD	MILLS JOSEPH L JR & WF	3826 CHALLEDON RD	JARRETTSVILLE	MD	21084	HA730915	157	-	-	-	Residential	Potable	Active	Well observed in front yard.
4067304	3827 CHALLEDON ROAD	KEMBERLING MARY B	3827 CHALLEDON ROAD	JARRETTSVILLE	MD	21084	HA730736	200	-	-	-	Residential	Potable	Active	Well not visible
4008413	3829 CHALLEDON ROAD	ARROWOOD GREGORY BRUCE	3829 CHALLEDON RD	JARRETTSVILLE	MD	21084	-	120	-	-	-	Residential	Potable	Active	Well observed in front yard.
4060237	3831 CHALLEDON ROAD	SCHULTZ GEORGE J	3831 CHALLEDON RD	JARRETTSVILLE	MD	21084	HA781192	100	-	-	-	Residential	Potable	Active	Well observed in front yard.
4009851	BALDWIN MILL ROAD	ANDREWS MICHAEL E	1221 BALDWIN MILL RD	JARRETTSVILLE	MD	21084	-	-	-	-	-	Residential	Unknown	Unknown	Large lot, small structure
4082664	E S FEDERAL HILL ROAD	FOUTZ CHIROPRACTIC & REHABILITATION	3747 FEDERAL HILL RD	JARRETTSVILLE	MD	21084	HA946988	400	36	-	36-400	Residential	Potable	Unknown	3801 Federal Hill Road, pending development, well record for property
4035240	E S ROUTE 165	JARRETTSVILLE CEMETERY COMPANY THE	C/O J A PHILLIPS PO BOX 6	JARRETTSVILLE	MD	21084	-	-	-	-	-	-	-	-	Jarrettsville Cemetery, no structures
4035313	JARRETTSVILLE ROAD	JARRETTSVILLE UNITED METHODIST	PO BOX 95	JARRETTSVILLE	MD	21084	-	-	-	-	-	Undeveloped	Unknown	Unknown	Vacant lot owned by adjacent church
4009754	N OF ROUTE 23	CAIRNES GEORGE WILSON	PO BOX 158	JARRETTSVILLE	MD	21084	-	-	-	-	-	Undeveloped	-	-	87 acres, no apparent structures
4009770	N S ROUTE 23	NORRISVILLE LLC	3707 NORRISVILLE RD	JARRETTSVILLE	MD	21084	-	-	-	-	-	Undeveloped	-	-	Narrow parcel, driveway, serves adjacent 1718 parcel
4026047	N S ROUTE 23	CAIRNES EVELYN HESS	PO BOX 158	JARRETTSVILLE	MD	21084	-	-	-	-	-	Commercial	Potable	Active	Active commercial bldg.
4069811	N W S SCHUSTER ROAD	TYLER EDNA D	118 DUMONT AVE	NORFOLK	VA	23505	-	-	-	-	-	Undeveloped	-	-	-
4071905	NORRISVILLE RD	SANEMAN CHARLES D & KELLY L	2102 WILEY RD	JARRETTSVILLE	MD	21084	-	-	-	-	-	Undeveloped	Unknown	Unknown	-
4099710	OFF INGLESIDE DRIVE	SANEMAN CHARLES D	2102 WILEY RD	JARRETTSVILLE	MD	21084	-	-	-	-	-	Undeveloped	-	-	Buffer parcel, no structures
4105044	OFF INGLESIDE DRIVE	HARFORD COUNTY MARYLAND	220 S MAIN ST	BEL AIR	MD	21014	-	-	-	-	-	Undeveloped	Unknown	Unknown	Storage structure
4066855	ROW OFF ROUTE 23	MCLAP LLC	4052 GANFORD CT	JARRETTSVILLE	MD	21084	-	-	-	-	-	Undeveloped	-	-	Partial parking lot, no structures
4007468	S S BELMONT DRIVE	RITTENSHOFER PAUL WILLIAM	3821 NORRISVILLE RD	JARRETTSVILLE	MD	21084	-	-	-	-	-	Undeveloped	-	-	No structures
4063120	SS JARRETTSVILLE ROAD	1753 JARRETTSVILLE ROAD LLC	C/O ROBERT R WILSON 1749 JARRETTSVILLE RD	JARRETTSVILLE	MD	21084	-	-	-	-	-	Undeveloped	-	-	No structures
4028635	W S ROUTE 165	3730 FEDERAL HILL ROAD LLC	PO BOX 230	JARRETTSVILLE	MD	21084	-	-	-	-	-	Commercial	Potable	Active	Well located in rear parking lot, in concrete vault
4035305	W S ROUTE 165	1104 BALDWIN MILL LLC	5501 SWEET AIR RD	BALDWIN	MD	21013	-	-	-	-	-	Unknown	Potable	Unknown	3730 Federal Hill Rd., well visible behind garage structure

Notes:

SRS = Sensitive Receptor Survey
 - = Not Applicable / Not Available



Appendix A – Well Records Package

(See attached data disk)



Appendix B – Field Reconnaissance Notes

Property Number	Tax ID Number	East/West	Address	Pertinent Info.	Well Use? (Residential/commercial/agricultural)	Active or Vacant?	Visible Well?	Well Location?	Well Tag Info?	Additional Notes
6	4001591	West	2112 WILEY AVENUE		residential	active	No	—		
11	4004299	West	3706 INGLESIDE DRIVE		residential	active	Yes	front yard		to right side of driveway
13	4004817	West	3819 BELMONT DRIVE		residential	active	Yes	front yard		
14	4005384	West	3805 BELMONT DRIVE		residential	active	No	front yard		possibly in rock garden
16	4005708	West	3718 NORRISVILLE ROAD	The Bircham Center - 3 units (see below)	commercial	active	Yes	right rear of property		# HA-94-0616
17	4006178	West	3818 NORRISVILLE ROAD	Jarrettsville Elementary	commercial	active	Yes	ingress median between road + parking lot		# HA-94-1218
18	4006186	West	3818 NORRISVILLE ROAD	"	"	active	Yes	ingress on front right corner of school		# HA-88-0406
21	4007441	West	3821 NORRISVILLE ROAD		residential	active	No	—		
25	4008413	West	3829 CHALLEDON ROAD		residential	active	Yes	front left side		blue top to well
26	4008782	West	3825 BELMONT DRIVE		residential	active	Yes	front yard		
34	4009878	West	3817 BELMONT DRIVE		residential	active	Yes	front yard		well behind bush
41	4016033	West	2008 SCHUSTER ROAD		residential	active	No	—		
42	4018648	West	3822 BELMONT DRIVE		residential	active	Yes	front yard		
43	4018907	West	3734 NORRISVILLE ROAD		residential	active	Yes	front right corner of house		in flower bed
47	4020782	West	3712 NORRISVILLE ROAD	Former Bank - used to park Dodge trucks - comm	commercial	vacant	Yes	right rear of property		ingress straight in from entrance
49	4021541	West	1216 BALDWIN MILL ROAD		residential	active	No	—		
50	4021576	West	1216-A BALDWIN MILL ROAD		residential	active	No	—		
51	4022327	West	3740 NORRISVILLE ROAD		residential	active	No	—		
52	4022386	West	3713 NORRISVILLE ROAD	Keene Dodge Oil Change Service Center	commercial	active	No	—		
55	4025091	West	3765 SALEM CHURCH ROAD		residential	active	Yes	in front of house		Multiple outbuildings - Farm land
59	4026136	West	3726 FEDERAL HILL ROAD	iron house w/ large 2 bay garage used to work on large trucks	commercial	active	Yes	front left corner of house		in front of right corner of garage
64	4027469	West	3804 FEDERAL HILL ROAD	MW on site map, located south of building and west of Route 165	Commercial - Hartford Co. Parks & Rec Maintenance building	active	No	—		used oil and antifreeze collection facility
66	4028643	West	1104 BALDWIN MILL ROAD	vacant looking good building w/ auto parts	Commercial	active	Yes	rear parking lot		located in vault w/ concrete lid
68	4028678	West	1108 BALDWIN MILL ROAD	Record states well was used by two buildings, but water to one of the buildings was terminated	Commercial - trucks parked there	Active	No	—		No structure onsite well in rear of 1104 Baldwin located between properties
71	4029488	West	3825 CHALLEDON ROAD		residential	active	Yes	left rear of property		in line w/ house - Well looks new
79	4035259	West	3706 NORRISVILLE ROAD	Jarrettsville Federal Savings & Loan	commercial	active	No	—		
80	4035267	West	3710 NORRISVILLE ROAD	Jarrettsville Federal Annex.	Commercial	active	Yes	front right corner		ingress # HA-15-0014
82	4035291	West	3714 NORRISVILLE ROAD	Jarrettsville Pharmacy	commercial	active	Yes	—		
85	4035321	West	1100 BALDWIN MILL ROAD	Keene Dodge Auto Body	Commercial	Yes	No	—		
86	4035445	West	1214 BALDWIN MILL ROAD		residential	active	Yes	front yard		tall fence - no trespassing signs
87	4037111	West	2014 SCHUSTER ROAD		residential	active	No	—		
88	4038177	West	3722-3726 NORRISVILLE RD	Hartford Co. Public Library (* see below)	commercial	active	Yes	behind 3724 in front of library		# HA-92-0451
89	4040112	West	1118 BALDWIN MILL ROAD	McComas Commons Funeral Center	commercial	active	Yes	front left rear rd.		HA-92-0460
91	4040139	West	1112 BALDWIN MILL ROAD	grass plot of land		vacant	No	—		no structure onsite
94	4040171	West	1116 BALDWIN MILL ROAD	behind 1114 Baldwin Mill	residential	active	No	possible front yard where		front fence sign is located
103	4047125	West	3826 CHALLEDON RD		residential	active	Yes	front yard		
104	4047168	West	3818 FEDERAL HILL ROAD		residential	active	No	—		
115	4052285	West	2000 SCHUSTER ROAD	Jarrettsville Family Dental	commercial	active	Yes	behind business		David Stein DDS.

* 3726 Federal Hill = (Grimmel Inc.) * 3722 = Hartford Co. Public Library (HA-81-3887 = 3726 Fed. Hill)
 3724 = vacant commercial property + 3726 Hartford Co. Sheriff's Office

Relevant Info

use

Active Usable

location

tag#

Comments

			Relevant Info	use	Active	Usable	location	tag#	Comments
118	4056655	West	2010 SCHUSTER ROAD	Commercial	yes	No	—		
126	4060237	West	3831 CHALLEDON ROAD	residential	yes	yes	front left side yard		
128	4061799	West	1124 BALDWIN MILL ROAD	Commercial	vacant	yes	front right	HA-20-0	196 - New well
130	4062922	West	3707 INGLESIDE DRIVE	residential	active	No	—		
134	4064488	West	3805 NORRISVILLE ROAD	Commercial	yes	yes	behind medical building		Jarrettsville Truss Co.
135	4064674	West	2102 WILEY ROAD	residential	yes	No	—		
136	4064763	West	1202 BALDWIN MILL ROAD	residential	active	No			
137	4064801	West	3707 NORRISVILLE ROAD	Commercial	active	No	—		
138	4065441	West	1204 BALDWIN MILL ROAD	residential	yes	yes	front yard - right side		
142	4067274	West	1208 BALDWIN MILL ROAD	residential	active	No			
143	4067304	West	3827 CHALLEDON ROAD	residential	yes	No	—		
145	4068513	West	3754 FEDERAL HILL ROAD	residential	yes	No	—		
148	4071956	West	3738 NORRISVILLE ROAD	residential	yes	No	—		
150	4073940	West	3704 INGLESIDE DRIVE	residential	yes	yes	front yard		
151	4073959	West	1200 BALDWIN MILL ROAD	residential	active	No			
152	4073967	West	1128 BALDWIN MILL RD	Commercial	vacant	yes	maybe behind building - not 100% sure		
154	4074777	West	1120 BALDWIN MILL ROAD	strip center w/ subunit, Sams salon + North Hartford Liquors	yes	yes	In front of subunit	# HA-73-3347	
160	4080815	West	3732 FEDERAL HILL ROAD	Large house on the hill*	yes	No	side of building - near garage near road.		
162	4084314	West	3710 INGLESIDE DRIVE	residential	active	yes	front yard - left side near house		
163	4087798	West	3708 INGLESIDE DRIVE	residential	active	No	—		
171	4103041	West	3736 NORRISVILLE ROAD	residential	active	yes	front right side of yard	# HA-94-6284	

04033309 - 3732 Federal Hill (cont) 2 bay garage near road - well located off right corner of building

3805 Norrisville

3718 Norrisville Bircham Center: Jarrettsville Family Eye Care
McLaughlin Physical Therapy
GBMC Health Partners.

to the left side of large warehouse

(#) = Photo #

Tax ID Number	East/West	Address	Pertinent Info.	Well Use? (Residential/commercial/agricultural)	Active or Vacant?	Visible Well?	Well Location?	Well Tag Info?	Additional Notes
4001176	East	1209 BALDWIN MILL ROAD		Res	?	N	NA	NA	Potentially Vacant
4006550	East	1710 W JARRETTSVILLE RD	Collapsed old building onsite	undeveloped	V	N	NA	NA	undeveloped (12)
4007832	East	1732 JARRETTSVILLE RD		Res	A	N	—	—	—
4009762	East	1670 W JARRETTSVILLE RD		Res	A	Y	front yard	NA	unable to get photo
4009797	East	1714 W JARRETTSVILLE RD		Res	A	Y	back yard	—	back yard close to home (13)
4009819	East	1221 BALDWIN MILL ROAD		Res	A	Y	Backyard	—	(3)
4011120	East	1746 W JARRETTSVILLE RD	Verizon building	com/industrial	A	Y?	front of building	—	Photo of object in front yard, probably not a well (14, 15)
4016017	East	1205 BALDWIN MILL ROAD		Res	A	Y	Backyard	—	(1)
4020847	East	1115 BALDWIN MILL ROAD	Well located on south corner of building (5)	Com (Kitchen by request)	A	Y	back of lot near garage (5)	NA tag	additional well between 1115 and Lil' Pet's (4)
4024052	East	3821 FEDERAL HILL ROAD	3821	com (Chapel)	A	N	—	—	—
4026071	East	3717 FEDERAL HILL ROAD		Res	A	Y	front yard	—	(29)
4026098	East	3713 FEDERAL HILL ROAD		com (post office)	A	Y	N of building	H-11-0103	(30, 31)
4026144	East	3725 FEDERAL HILL ROAD	Three wells plotted on map (one noted as dry) 2 wells found	com (Home store) family	A	Y	E of building	—	(32) (33)
4026233	East	1703 JARRETTSVILLE RD	well not visible from aerials	Res	A	Y	well in backyard	—	could not get photo
4027280	East	3743 FEDERAL HILL ROAD	well on site map located north of east end of large building.	com	A	Y	N of building in small fenced area (parking lot)	—	(34)
4027361	East	1726 W JARRETTSVILLE RD	Two wells on site map, one located in front of dwelling 4ft east of deck, the other noted as dry and located behind house in septic field	com (dentist) residential/commercial family dentist, visually confirmed front well	A	Y	behind building front yard	NA tag	did not see apparent well behind house (16)
4028651	East	1107 BALDWIN MILL ROAD	Record of 4 abandoned MWs at Funeral home, and site plan that indicates a potable well but no completion report.	com (salon)	A	Y	behind building (6)	no tag	
4028732	East	1109 BALDWIN MILL ROAD		Res	A	N	Private drive	—	no well visible
4030494	East	1636 DULANEY DRIVE	3 wells visible (2 front yard near septic, one backyard)	Res	A	Y	←	—	pic of front yard (18) (19)
4035208	East	1105 BALDWIN MILL ROAD	No onsite potable well record found, Three 4-inch MWs,, abandonment status unknown	Commercial (CF gas station)	A	N	MWs observed no onsite potable observed	—	—
4035232	East	1727 W JARRETTSVILLE RD *	Both of these addresses come up as the same house	Res	A	Y	back yard	—	(17)
4035283	East	1733 W JARRETTSVILLE RD *							
4040147	East	1117 BALDWIN MILL ROAD		com (Lil' Pets)	A	Y	Well located N of building	NA	Photo (4)
4040163	East	1121 BALDWIN MILL ROAD		Res (new development)	V	Y (two)	NE of building	—	Photos - (7, 8, 9)
4041208	East	1702 JARRETTSVILLE ROAD	Man hole cover present in front yard	Res	A	Y?	front yard	—	no photo
4041925	East	1705 JARRETTSVILLE RD	Site plan suggests well behind house, not confirmed, well not visible from aerials	Res	A	N	—	—	—
4041941	East	3711 FEDERAL HILL ROAD	Higgs Station	com	A	N	behind station	—	(35)
4042174	East	1700 JARRETTSVILLE ROAD		com	A	Y	behind building	—	(20, 21)
4044134	East	1129 BALDWIN MILL ROAD		Res	A	Y	front yard south of house	NA	(10)
4045041	East	1207 BALDWIN MILL ROAD		Res	A	Y	backyard, East house	NA	(11)

4048539	East	1706 JARRETTSVILLE ROAD	Well decorative posts in front yard	Res	A	Y			no photo
4050010	East	3809 FEDERAL HILL ROAD	East of parking lot	Com	A	Y	front yard		(34) no photo - gate closed
4054938	East	3739 FEDERAL HILL ROAD	East of parking lot	Com	A	Y			(39)
4056167	East	1724 JARRETTSVILLE RD	Res/Well located NE yard between house	Grand driveway RES	A	Y			(22)
4056744	East	1728 JARRETTSVILLE ROAD		Res	A	N			
4057236	East	1723 JARRETTSVILLE ROAD	Address doesn't exist on GPS						
4057333	East	1734 JARRETTSVILLE RD		Res	A	N			
4058283	East	1674 JARRETTSVILLE RD		Res	A	N			
4060024	East	1747 JARRETTSVILLE ROAD		Commercial	A	Y	photo taken		(23)
4068505	East	1213 BALDWIN MILL ROAD		Res	A	Y	well in backyard center of house		(2)
4074785	East	1753 JARRETTSVILLE ROAD	likely vacant, well E of bldg	Commercial RES	A	Y	backyard		(24) (24)
4075226	East	1667 JARRETTSVILLE ROAD		Res	A	Y	front yard beside garage		No Photo
4075315	East	1736 W JARRETTSVILLE RD	two well caps located in back yard	Res	A	Y	backyard		could not get photo
4095170	East	1712 W JARRETTSVILLE RD	located in gravel bed	Res	A	Y	front yard		(18)
4101707	East	1749A JARRETTSVILLE ROAD	Well visible from aerial	Commercial	A	Y	Gravel between parking lot and road	H-16-0098	(24, 25, 26)
4399892	East	1219-F BALDWIN MILL ROAD		Res	A	N			
4400357	East	1719-A JARRETTSVILLE RD	2 well in front yard	Res / new development	A?	Y			(27, 28)
4400950	East	1729 JARRETTSVILLE ROAD	no well record, undeveloped lot						

1729 comes up as same property as 1727 on GPS