



FEDEX: 775936550148

August 8, 2019

Ms. Susan Bull
Maryland Department of the Environment
Oil Control Program
1800 Washington Boulevard
Baltimore, MD 21230

**SUBJECT: WORK PLAN FOR AREA POTABLE WELL SAMPLING
Former ExxonMobil Facility #11489
285 Old Bayview Road
North East, Cecil County, Maryland
MDE Case No. 1986-1205-CE**

Dear Ms. Bull:

Kleinfelder, on behalf of Exxon Mobil Corporation (ExxonMobil), has prepared this Work Plan to conduct potable well sampling of select properties south of the above referenced location (Site). The potable wells proposed for sampling are listed in **Table 1** and depicted on **Figure 1**. As you are aware, municipal waterline connections are planned for 259 and 261 Old Bayview Road and sampling of these properties is proposed to verify previous sampling results and that no further action will be necessary.

Until the municipal waterline connections are completed, Arcadis, on behalf of ExxonMobil, will continue to sample the potable wells at 259 and 261 Old Bayview Road quarterly in accordance with Maryland Department of Environment (MDE) requirements for the Site. Details of the proposed sampling, reporting, and schedule are described below:

POTABLE WELL SAMPLING

Kleinfelder, on behalf of ExxonMobil, proposes to collect water samples from select nearby private potable wells as depicted on **Figure 1** for laboratory analysis. A written request for access to collect the water samples will be provided to each property owner listed in **Table 1**. The draft request for *Property Access for Potable Well Sampling* is attached and includes the proposed sampling procedure. Each well sample will be analyzed for full list volatile organic compounds (VOCs) including fuel oxygenates using Environmental Protection Agency (EPA) drinking water Method 524.2

REPORTING

A letter with the results of the potable well sampling will be submitted to the property owners, tenants (if present), MDE, and Cecil County Health Department following receipt of the analytical results.

SCHEDULE

Kleinfelder, on behalf of ExxonMobil, is prepared to initiate the proposed activities following written approval of this Work Plan from the MDE. Pending property owner approvals, it is anticipated that the results of the potable well sampling will be submitted to the MDE approximately 45 days from receipt of work plan approval. Kleinfelder will notify the MDE at least five days prior to the initiation of the field activities.

CLOSING

Please contact the undersigned at 410.850.0404 if you have questions or require additional information.

Sincerely,

KLEINFELDER



Mark C. Steele
Senior Project Manager

Attachments

cc: Ms. Calista Campbell –ExxonMobil

TABLE

Table 1
Proposed Potable Well Sample Locations

Former ExxonMobil Facility #14889
 285 Old Bayview Road
 North East, Cecil County, Maryland

Property Usage	Address	Property Owner	Mailing Address
Residential	265 Old Bayview Road, North East, MD 21901	James and Kristina Mackey	265 Old Bayview Road, North East, MD 21901
Residential	256 Old Bayview Road, North East, MD 21901	DM Associates LC Attn Dan Tiffin	PO BOX 823 Elkton, MD 21922-0823
Residential	246 Old Bayview Road, North East, MD 21901	DM Associates LC Attn Dan Tiffin	PO BOX 823 Elkton, MD 21922-0823
Residential	243 Old Bayview Road, North East, MD 21901	Julia Fisher	243 Old Bayview Road, North East, MD 21901
Residential	237 Old Bayview Road, North East, MD 21901	Thomas and Doris King	233 Old Bayview Road, North East, MD 21901
Residential	223 Old Bayview Road, North East, MD 21901	Daniel and Hannah Yoder	560 Little Creek Road Oxford, PA 19363
Residential	215 Old Bayview Road, North East, MD 21901	Daniel and Hannah Yoder	560 Little Creek Road Oxford, PA 19363

FIGURE

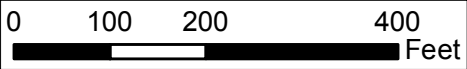
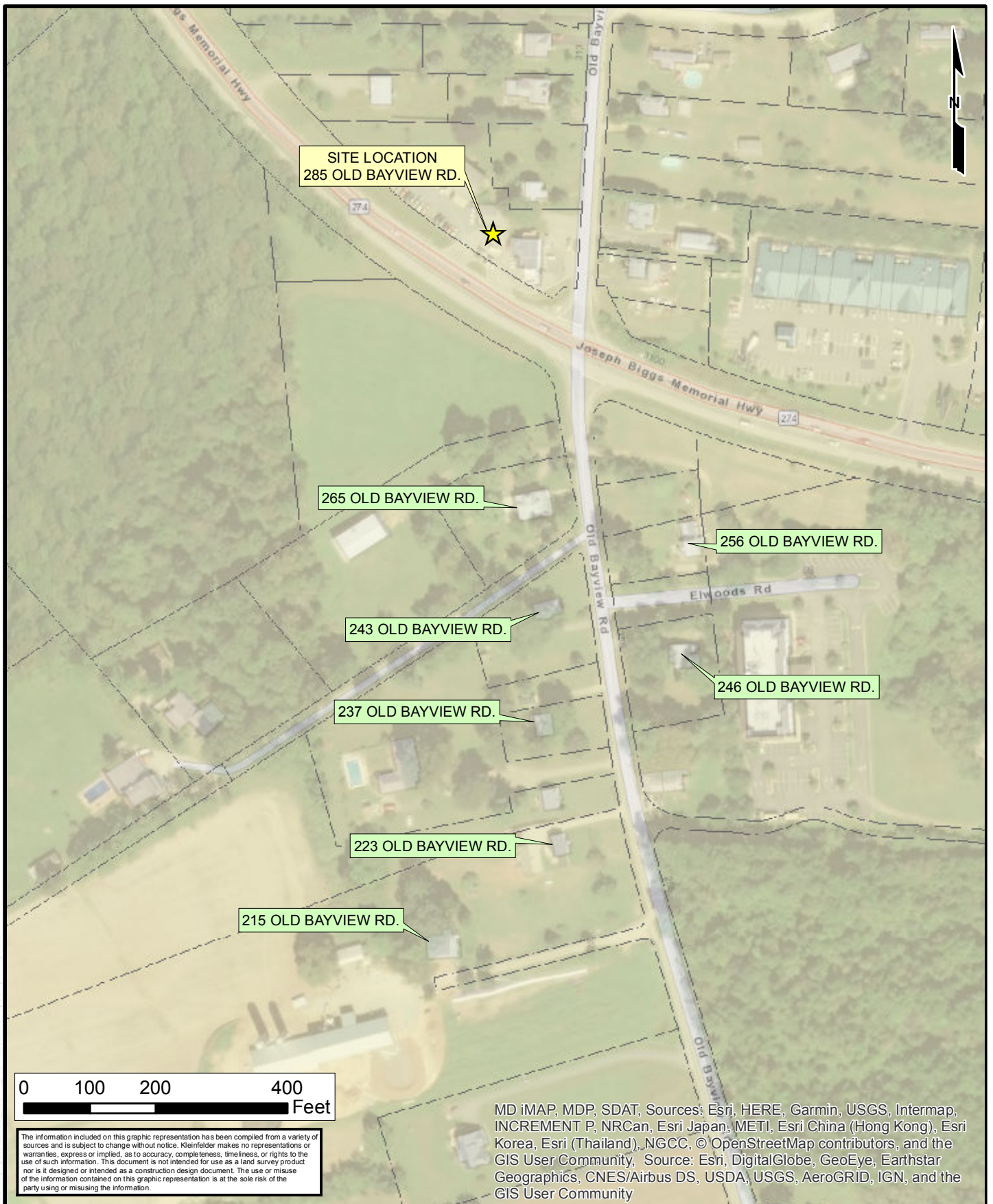

The information included on this graphic representation has been compiled from a variety of sources and is subject to change without notice. Kleinfelder makes no representations or warranties, express or implied, as to accuracy, completeness, timeliness, or rights to the use of such information. This document is not intended for use as a land survey product nor is it designed or intended as a construction design document. The use or misuse of the information contained on this graphic representation is at the sole risk of the party using or misusing the information.

MD iMAP, MDP, SDAT, Sources: Esri, HERE, Garmin, USGS, Intermap, INCREMENT P, NRCan, Esri Japan, METI, Esri China (Hong Kong), Esri Korea, Esri (Thailand), NGCC, © OpenStreetMap contributors, and the GIS User Community, Source: Esri, DigitalGlobe, GeoEye, Earthstar Geographics, CNES/Airbus DS, USDA, USGS, AeroGRID, IGN, and the GIS User Community

	PROJECT NO.	20201425	PROPOSED POTABLE WELL SAMPLE LOCATION MAP	FIGURE 1
	DRAWN:	8/7/2019		
	DRAWN BY:	B. MYERS	FORMER EXXONMOBIL FACILITY #14489 285 OLD BAYVIEW ROAD NORTH EAST, MARYLAND	
	CHECKED BY:	M. STEELE		
FILE NAME:		PropSampleMap.mxd		



DRAFT ACCESS LETTER



DRAFT ACCESS LETTER

August 8, 2019

(Property Owner)
(Property Owner Address)

RE: Property Access for Potable Well Sampling
(Address) Old Bayview Road
North East, MD 21901

Dear (Property Owner):

Under the direction of the Maryland Department of the Environment (MDE), Exxon Mobil Corporation (ExxonMobil) is conducting an ongoing groundwater investigation associated with the former Mobil station on Old Bayview Road in North East, Maryland. As part of the investigation, Kleinfelder, on behalf of ExxonMobil, requests access to your property to collect a water sample from the drinking water well for analysis of gasoline constituents.

Following MDE guidelines, a representative of Kleinfelder will collect a water sample as close to the well as physically practical and, if possible, prior to the water going through any treatment or filtering devices. Usually, we are able to collect the water sample near the holding tank after allowing the water to flow long enough to flush the tank and lines. As described, this process typically takes approximately 20 minutes.

The sampling is planned for Tuesday, August 20, 2019 between the hours of 12 p.m. – 6 p.m. If you would like to schedule an appointment on this day for us to collect the sample, please contact me by email or at the toll-free number below.

ExxonMobil and Kleinfelder appreciate your cooperation and apologize for any inconvenience this may cause you. This work will be completed at no cost to you. You will receive a copy of the laboratory results of the tests run on the sample taken from your well. For reference, a water well sample access form is attached. Kleinfelder will request that the person granting access and property owner information be completed when we arrive for your sampling appointment to document your permission to the MDE.

If you have questions about the testing procedure or the current investigation being conducted, please feel free to contact me toll-free at (866) 862-9760 or email MCSteele@kleinfelder.com or if you prefer, you may contact Ms. Susan Bull with the MDE at (410) 537-3442.

Sincerely,

KLEINFELDER

Mark C. Steele
Senior Project Manager

Enclosure

cc: Ms. Susan Bull – MDE

WATER WELL SAMPLE ACCESS

Kleinfelder in coordination with Exxon Mobil Corporation and the Maryland Department of the Environment (MDE) is collecting well water samples from **Drinking Water Wells** in the area for laboratory analysis and would like to extend these activities to the following property owner address:

Map Grid Parcel: 00XX 000X 000X ADDRESS: XXX Old Bayview Road North East, MD 21901

The work to be performed hereunder, in accordance with Maryland Department of the Environment requirements, is as follows:

- **Permission from property owner to collect well water sample(s) for laboratory analysis**

Property Owner hereby grants Kleinfelder permission to enter upon the Property and to conduct the activities described above on the following conditions:

- **Property Owner will be given laboratory reports from samples collected from the water well.**

Circle one:

PROPERTY OWNER TENANT OTHER

Person granting access:

Kleinfelder, Inc.

Signature: _____ Signature: _____

Print Name: _____ Print Name: _____

Telephone #: _____ Date: _____

Property Owner's Name & Phone # (if different from above):

Print Name: _____

Telephone #: _____