



HAND DELIVERED

February 27, 2023

Kleinfelder Project No.: 20193011.001A

Mr. Christopher Ralston
Maryland Department of the Environment
1800 Washington Boulevard
Baltimore, Maryland 21230

SUBJECT: SAMPLING REDUCTION, WELL ABANDONMENT, AND ADDITIONAL CYCLING WORK PLAN
Inactive Exxon Facility #28077
14258 Jarrettsville Pike, Phoenix, Maryland
MDE Case No. 2006-0303-BA2

Dear Mr. Ralston:

Kleinfelder Inc. (Kleinfelder), on behalf of ExxonMobil Environmental & Property Solutions (ExxonMobil), is submitting this *Sampling Reduction, Well Abandonment, and Additional Cycling Work Plan* (Workplan) to the Maryland Department of the Environment (MDE) Oil Control Program for Inactive Exxon Facility #28077 (Case Number 2006-0303-BA2). Workplan objectives include: (i) alignment of the groundwater sampling programs (both monitoring wells (MWs) and private supply wells (PWs)) with current aquifer conditions, (ii) abandoning MWs where no longer needed and establishing a monitoring well network in-line with current project scale and needs, and (iii) extending the groundwater recovery cycling assessment program.

1.0 Background

On behalf of ExxonMobil, Kleinfelder submitted the January 24, 2023 *Recovery Well Cycling Report of Results* which details recovery well cycling activities and monitoring results, which started on March 11, 2022, and included shutdown of the recovery well network for a total of 7.5 months over an approximate 9-month period, with three system-off cycles of approximately 11-week, 19-week, and 2-week durations, interspersed with two system-on cycles with recovery wells reactivated on 2-week and 4-week durations, respectively.

During the cycling assessment, dissolved phase petroleum constituent concentrations in the vast majority of monitoring wells remained below action levels and consistent with pre-cycling concentrations. In many of the 14 deactivated recovery wells, dissolved phase concentrations continued to improve below action levels. Thus, only three recovery wells were restarted after the second off-cycle with MDE's approval.

Over the last several years, one far down-gradient supply well (3627A Southside Ave) has demonstrated extended periods above and below the MDE action level for methyl tert-butyl ether (MTBE). This supply well demonstrated the same fluctuations during cycling activities although mostly below the action level. In summary, the cycling assessment demonstrated groundwater conditions did not worsen with the

remediation system off, and in many cases continued to improve. The cycling assessment has provided the data-based rationale to support: (i) continued recovery well cycling to further evaluate the benefit of groundwater recovery from a limited number of wells with recalcitrant concentrations, (ii) where ongoing monitoring well and supply well sampling is warranted to ensure the groundwater supply is protected during both recovery well cycling and post-remedial monitoring, and (iii) where groundwater monitoring is no longer necessary.

2.0 Cycling Assessment – 2nd Phase

In March 2022, at the start of the Recovery Well Cycling Assessment, 14 recovery wells were deactivated. The cycling assessment concluded in December 2022 with three RWs (MW-187A and MW-187C in the intersection, and MW-178C on 3501 Hampshire Glen Court) being re-activated to focus recovery on wells that exhibited recalcitrant concentrations through much of the cycling assessment. After further review of the data, which indicated rebound above action levels for MTBE in MW-38C (14311 Jarrettsville Pike) and MW-54B (14307 Jarrettsville Pike) and for benzene in MW-54B, Kleinfelder and ExxonMobil discussed the findings with the MDE on January 5, 2023 and received verbal approval to resume pumping also from MW-54B, which was re-activated on January 10, 2023.

In a January 9, 2023 email to the MDE (**Attachment A**), Kleinfelder proposed continuing the cycling assessment within the reduced area of remaining recalcitrant groundwater concentrations, including the following:

- add recovery pumps to MW-54B and MW-38C
- remove the pump from MW-178C and convert to an immediate downgradient (from active recovery) monitoring point
- continue groundwater recovery from intersection wells MW-187A and MW-187C
- cycle the four RWs ON for one month and OFF for one month twice
- collect monthly groundwater samples from the following wells (listed in progressive downgradient order) - MW-187A, MW-187B, MW-187C, MW-54B, MW-38C, MW-178C; sample other wells as currently directed by MDE
- provide the MDE monthly updates via email including a figure, summary table, and analytical reports, and
- review cycling results with MDE after data is compiled following the second OFF cycle.

The MDE approved the proposed continuation of the cycling assessment (Phase 2) in an email on January 20, 2023 (**Attachment A**). On January 27, 2023 the pump was removed from MW-178C and a pump was re-activated in MW-38C, initiating the 1-month on-cycle. The MDE was notified of this change by email. This second phase of recovery well cycling is focused on the remaining area of recalcitrant dissolved phase concentrations within the intersection and adjacent properties to the northeast. Analytical results from the Phase 2 cycling will be compared to prior groundwater trends to evaluate the potential benefit of continued groundwater recovery. **Figure 1** shows the recovery wells and proximal wells included in Phase 2 of the cycling assessment.

The table below summarizes the MDE-approved additional cycling assessment activities and the related schedule:

Approximate Date	Work Scope	System Status
January 27, 2023	Remove pump from MW-178C and begin pumping from MW-38C. Start of 1-month on-cycle with MW-38C, MW-54B, MW-187A, MW-187C active.	On
Week of Feb 20, 2023	Collect Round 1 groundwater samples from 4 on-cycle recovery wells and 2 proximal monitoring wells.	
February 27, 2023	Shut down system, begin 1-month off-cycle.	Off
Week of March 20, 2023	Collect Round 2 groundwater samples from 4 off-cycle recovery wells and 2 proximal monitoring wells.	
March 27, 2023	Restart system, begin 2nd 1-month on-cycle.	On
Week of April 24, 2023	Collect Round 3 groundwater samples from 4 on-cycle recovery wells and 2 proximal monitoring wells.	
April 27, 2023	Shut down system, begin 2 nd 1-month off-cycle.	Off
Week of May 22, 2023	Collect round 4 groundwater samples from 4 off-cycle recovery wells and 2 proximal monitoring wells.	
May 30, 2023	Restart system. Upon receipt of round 4 groundwater samples meet with MDE to review results and prepare report of results.	On

3.0 Proposed Monitoring Well Sampling, Gauging, and Well Retention

There are currently 187 monitoring wells (MWs) remaining in the project area, including 119 MWs sampled - 6 monthly (during Phase 2 Cycling Assessment), 54 quarterly, and 59 semi-annually. Plus, there are 68 wells which are either gauge-only or have been retained for potential future monitoring. **Table 1** provides a list of the remaining 187 wells including: (i) current status/activity, (ii) proposed status/activity, (iii) sampling frequency, (iv) sampling method, (v) location in the project area, and (vi) number of years since the last date of a detection above an MDE standard. The distribution of currently sampled wells is shown on **Figure 2**. Well construction details are provided in **Attachment B**.

The magnitude and extent of dissolved phase gasoline constituents is well characterized and has been closely studied and monitored for over 17 years. Over this time, the number of active recovery wells has decreased from a high of 87 operating simultaneously, to the current 4 RWs. During the 2022 Cycling Assessment, there was over seven months of no recovery activity for the cycling assessment as summarized above. Thus, the groundwater characterization is not only based on trends from when wide-spread remedial action was occurring, but also reflects limited and no active remediation with conditions continuing to improve.

At the end of 2022, of the 187 remaining wells, only 8 MWs had petroleum constituent concentrations above MDE standards with only one of these on the former station property. Remaining impacted groundwater is isolated to the near-Northeast (NE) area (intersection to 3501 Hampshire Glen) and MW-189D. Thus, most of the groundwater data collected from the current monitoring network (187 MWs) is no longer needed to evaluate and monitor: (i) continued decreasing trends, (ii) the second phase of cycling assessment, nor (iii) post-remedial monitoring. The eight remaining MWs with impacted groundwater above MDE action levels plus other surrounding MWs are proposed to be maintained for sampling as detailed below.

As mentioned above and based on the most recent groundwater sampling results (second half of 2022), for the 119 currently sampled MWs, only 8 MWs had detections of petroleum hydrocarbon constituents above an MDE drinking water action level (MDE standards). This compares to 16 MWs at the beginning of

2022. The last 10 years of monitoring well analytical data is provided in **Table 2**. The full historical dataset was provided on CD as part of the recently submitted *Fourth Quarter 2022 Groundwater Monitoring and Remedial Status Report* (February 15, 2023).

Substantial remediation progress has been made since the last groundwater sampling reduction approved by MDE over 2.5 years ago (June 25, 2020), including (i) the 2022 recovery well cycling assessment with 7.5 months with the system offline, (ii) further reduction of the number of active RWs from 14 to 4, and (iii) continued reduction in groundwater concentrations as indicated by the reduction in the number of wells above MDE standards from 20 MWs to 8 MWs.

As outlined in the June 2018 *Order of Resolution Flowchart 2: Discontinuation of Sampling / Gauging and Abandonment of a Monitoring Well (Attachment C)*, the first criteria to evaluate removing a monitoring well from the monitoring program is whether concentrations have been below MDE standards for gasoline constituents for 1 year. Of the 187 remaining MWs, there are currently 172 MWs which have been below MDE standards for longer than 1 year, including (i) many wells with multi-year periods of repeated non-detect concentrations, and (ii) 169 of the 172 sampled MWs with multi-year periods below MDE standards. Of the 172 wells that meet this 1-year requirement, several are proposed for continued groundwater monitoring to evaluate RW cycling and for post-remedial monitoring. However, 150 of the 172 wells are no longer needed to monitor aquifer conditions and are therefore proposed to be abandoned (further details are provided below).

The table below summarizes the proposed changes to the groundwater monitoring program and well abandonments. The distribution of the proposed MW sampling frequency is presented on **Table 3** and **Figure 3**.

Summary of Current and Proposed Monitoring Activities and Well Abandonments

	Current Totals	EM Proposed Totals
Existing Monitoring Wells	187	37
Sampled	119	33
- Monthly Sampling (during cycling, then quarterly)	6	6
- Quarterly Sampling	54	16
- Semi-Annual Sampling	59	0
- Annual Sampling	0	11
Gauge Only	21	0
Inactive Status – Retain	47	4
Abandoned Wells	122	272
Total Wells	309	309

Details and rationale for the proposed groundwater monitoring program changes are provided in the sections below, including:

- sampling method,
- sampling frequencies (including discussion by project area),
- groundwater gauging,
- MW abandonment, and
- retained MWs.

3.1 Groundwater Sampling Method

Groundwater sampling methodology is proposed to remain consistent with current methodology, as shown in **Table 1**, except for one proposed change in sampling method. Well MW-138D is sampled quarterly with 10 hydrasleeve depths/intervals. Data from the historical discrete depth sampling for MW-138D and other wells with discrete depth sampling data from across the project area over the last 17 years indicates no significant, persistent concentration variability with depth. The number of hydrasleeve intervals for MW-138D is proposed to be reduced from 10 intervals to 3 intervals - shallow (115 to 120), intermediate (230 to 235), and deep (350 to 355).

3.2 Groundwater Sampling Frequency

3.2.1 Proposed Sampling By Frequency

Monthly: as previously outlined in Section 2.0, 6 wells are proposed for monthly groundwater monitoring during recovery well cycling activities. These 6 wells will revert to quarterly at the conclusion of the Phase 2 cycling program. These include the four actively cycled recovery wells (MW-187A, MW-187C, MW-54B, and MW-38C), plus the intermediate depth intersection well MW-187B, and MW-178C which is downgradient of the cycling area. Monthly monitoring of these wells during cycling will allow for direct evaluation of cycling effects (e.g. concentration trends and groundwater elevation changes) within the cycling wells and immediate vicinity.

Quarterly: 16 wells are proposed for quarterly sampling and gauging, in addition to the 6 monthly wells that will revert to quarterly at the end of the 4-month cycling program, for a total of 22 quarterly sampled wells. These 16 wells include: (i) recently converted recovery wells, (ii) wells in proximity to and downgradient of active recovery, and (iii) wells which have been above MDE standards within the last year. The proposed quarterly wells comprise shallow, intermediate, and deep wells, and spans an area from southwest of the former station property to 3605A Southside Avenue to the northeast.

Annual: 11 wells are proposed for annual sampling and gauging, including: (i) wells below MDE standards for at least one year, (ii) wells generally located outside the remaining focus area of active groundwater recovery, (iii) wells proposed to supplement the quarterly and monthly data set for post-remedial monitoring, and (iv) wells required for the annual potentiometric surface maps, as discussed further below.

Combined Proposed Sampling Frequencies: taken together, the proposed monthly, quarterly, and annual sampling provides a monitoring program that is “fit for purpose” given the magnitude and extent of remaining groundwater impacts above MDE standards, which was reduced and confirmed during the 2022 cycling assessment which included 7.5 months without system operation, during which the plume continued to contract. The monthly sampling is for evaluation of the ongoing cycling assessment, quarterly sampling is focused on areas with recent action level exceedances and downgradient, and annual sampling supplements these to provide a broader snapshot across the remaining project focus area of wells that have been compliant with action levels for a year or longer.

3.2.2 Proposed Sampling by Project Area

Southwest of the Former Station Property

Southwest of the former station property, remediation has been complete for over 7 years. There have been no detections of gasoline constituents above MDE standards to the southwest of the former station property for >5 years except for MW-40. Historical analytical data for MW-40 indicate concentrations periodically (12/10/2017, 10/9/2019, 11/29/2022) exceed MDE standards followed by long periods (years) without detections (**Table 2**).

There are currently 10 MWs sampled southwest of the former station property – one quarterly (MW-40) and nine semi-annually (**Table 1**). All nine semi-annually sampled wells have been below MDE standards for 5 or more years, most for over 10 years. Continued quarterly sampling of MW-40 and annual sampling of MW-72 (down-gradient of MW-40) is proposed in the southwest area of the project (**Table 3**).

Former Station Property

There is no on-going remediation on the former station property. At the end of 2022, there was only one MW in the source area with petroleum constituent concentrations above MDE standards (MW-139 with MTBE at 31 ug/L on December 5, 2022, **Table 2**). Well MW-139 has had fluctuating detections of MTBE above and below MDE standards over the last three years. There is only one other well on the former station property with detections of gasoline constituents in the last year above MDE standards (SVE-1 on 4/27/2022). The extensive remediation history has reduced concentrations below MDE standards in all other remaining wells on the former station property.

There are currently 34 MWs sampled on the former station property – 21 quarterly and 13 semi-annually (**Table 1**). All but 2 (MW-139, SVE-1) of the 34 sampled MWs on the former station property have been below MDE standards for more than one year and all but 4 (MW-139, SVE-1, MW-3 and MW-16R) have been below MDE standards for more than two years. Ten MWs are proposed for continued post-remedial sampling on the former station property – 4 quarterly and 6 annually (**Table 3**).

Northeast of the Former Station Property

Current remediation northeast of the former station property includes a second phase of recovery well cycling assessment from four wells:

- two of the intersection wells (MW-187A and MW-187C)
- one well on 14307 Jarrettsville Pike (MW-54B)
- one well on 14311 Jarrettsville Pike (MW-38C)

These four wells have had recent detections of gasoline constituents above MDE standards as well as three other wells – MW54C, MW-178C and MW-189D.

There are currently 75 MWs sampled in the northeast area of the project – 38 quarterly and 37 semi-annually (**Table 1**). All but 12 of the 75 sampled MWs in the northeast area have been below MDE standards for more than one year and all but 13 have been below MDE standards for more than two years. Twenty-one MWs are proposed for continued post-remedial sampling in the northeast area – 6 monthly (while cycling assessment continues), 11 quarterly, and 4 annually (**Table 3**). The 6 wells proposed for monthly sampling will revert to a quarterly frequency following the cycling assessment.

3.3 Groundwater Gauging

The 33 monitoring wells proposed to be sampled monthly, quarterly, or annually will be gauged prior to each sampling event and gauging data will be tabulated and reported in the quarterly RAPRs. In addition, an annual potentiometric surface map will be prepared following the annual sampling event and presented in the corresponding RAPR.

Potentiometric surface maps have been generated for 17 years based on gauging data from shallow, non-pumping wells and have been generally consistent quarter to quarter (e.g. no seasonal variations evident), and over the last several years as recovery wells have been converted to monitoring wells, including when no recovery was being conducted during the cycling assessment. Especially in recent years since total groundwater recovery rates have often been less than 1 gallon per minute spread across several wells,

changes in potentiometric surface are localized to the recovery wells and have not yielded discernable changes in the area-wide potentiometric surface and flow directions. Therefore broader, area-wide gauging and quarterly potentiometric surface map generation is not necessary.

3.4 Monitoring Well Abandonment

A total of 150 wells are proposed for abandonment, all of which meet the criteria for proposing well abandonment in Flowchart 2 (June 2018 *Order of Resolution – Attachment C*); they have all been below MDE standards for at least 2 years and 44 of the wells have never exceeded MDE standards, including during the 2022 cycling assessment, when the remediation system was offline for a total of 7.5 months and the extent of dissolved phase impacts continued to contract. These wells are also not necessary for post-remedial monitoring or groundwater gauging / potentiometric surface evaluation as data from these wells are considered redundant.

3.5 Retained Wells

Four wells are proposed to be retained, though they will not be gauged or sampled as part of the monitoring program described above:

- MW-67 – located in the SW area directly down-gradient of MW-72 (proposed annual sampling); this well is proposed to be retained for sampling in the unlikely event both MW-40 and MW-72 demonstrate persistent impact above MDE standards.
- MW-166C - located on 3418 Sweet Air Road; this is an out-of-service private supply well.
- PW-3501 – located on 3501 Hampshire Glen Court; this is also an out-of-service private supply well.
- PW-14311 – located on 14311 Jarrettsville Pike; this is also an out-of-service private supply well

4.0 Proposed Private Supply Well Sampling

Private water supply wells on 28 properties are currently being sampled on various frequencies - two monthly, 11 quarterly, and 15 semi-annually (when property owners permit). A list of these properties is provided in **Table 4** including property address, lot ID, sample frequency, and last sample date. **Figure 4** shows the distribution of the 28 sampled properties across the project area and proposed sampling frequencies.

The last reduction in supply well sampling was approved by the MDE in a letter dated January 25, 2021. At that time only one well (at 3627A Southside Road) had detections of petroleum hydrocarbon constituents (MTBE only) above MDE standards. Two years later, only one well (the same property) currently has MTBE concentrations above MDE standards. Over the last two years, this well has had multiple extended multi-month periods with MTBE below MDE’s drinking water standard for MTBE. The historical analytical results for the 28 currently sampled supply wells are provided in **Table 5**.

Of the 28 currently sampled properties, 24 are proposed to be discontinued based on the following criteria:

- Consistent with the 2018 Court Order Flowchart 3 (**Attachment C**) concerning Private Supply Well Sampling, the 24 supply wells proposed for discontinuing sampling have had no detections of petroleum hydrocarbon constituents above MDE’s drinking water standards for over 2 years .
- Even further back, the 24 supply wells proposed for discontinuing sampling have not had detections of petroleum hydrocarbon constituents above half of MDE’s drinking water standards for over 10 years, including during the 2022 recovery well cycling assessment (**Table 5**).

- There is no ExxonMobil owned or managed Point of Entry Treatment system on any of the 24 properties proposed for discontinued supply well sampling.
- There is no proposed on-going remediation on any of the 24 properties proposed for discontinued supply well sampling.
- Continued monitoring well sampling is proposed on 7 of the 24 properties proposed for discontinued supply well sampling.

The supply wells on the following four properties are proposed for continued sampling:

- 3627A Southside Avenue – monthly – concentrations demonstrate long periods both above and below the MDE standard for MTBE;
- 3625 Southside Avenue – quarterly – adjacent and downgradient to the above property – concentrations have always been less than half the MDE standard for MTBE;
- 14307 Jarrettsville Pike – quarterly – NE of intersection and proximal to nearby monitoring wells with recalcitrant concentrations and ongoing recovery well cycling; this supply well last had detection of MTBE above the MDE standard on 5/10/2011; and
- 3506 Hampshire Glen Court – quarterly - in-use supply well in NE, downgradient of recalcitrant concentrations and ongoing recovery well cycling; this supply well last had detection of MTBE above the MDE standard on 5/18/2009.

5.0 Workplan Summary

This Workplan proposes several changes to the remediation and monitoring programs to optimize ongoing activities at the site, based on the remediation progress over the past 17 years, as supported by data detailed herein, including data from last year when the system was offline for over 7 months for the cycling assessment. The proposed changes and activities are summarized below:

Phase 2 Cycling Assessment

The MDE approved continuation of the cycling assessment (Phase 2) in an email on January 20, 2023. This work includes:

- Groundwater recovery from 4 wells for 1 month on, one month off through two cycles for a total of approximately 4 months;
- Monthly sampling of 6 wells – the 4 recovery wells plus 2 others; and
- Providing the MDE with: (i) monthly updates via email including a figure, summary table, and analytical reports and (ii) a Phase 2 cycling results conference call once the related data is compiled following the second OFF cycle.

Monitoring Well Sampling

Of the 187 remaining MWs, there are currently 172 MWs which have been below MDE standards for more than 1 year. Groundwater monitoring during the 2022 Cycling Assessment confirmed where recalcitrant concentrations remain that warrant continued monitoring, and other locations where post-remediation monitoring is warranted due to recent remediation cessation or proximity to recent concentration fluctuations above action levels. Therefore a focused groundwater monitoring program is proposed which includes:

- Following the monthly sampling frequency of 6 wells during the Phase 2 Cycling Assessment, these wells will revert to MDE's approved sampling frequency;
- Quarterly sampling of 16 wells, located on the former station and properties to the southwest and northeast;

- Annual sampling of 11 wells located on the former station and properties to the southwest and northeast; and
- Retaining 4 wells, including 1 monitoring well to the southwest of the former station, and 3 inactive supply wells to the northeast of the former station.

Taken together, the proposed monthly, quarterly, and annual sampling provides a monitoring program that is robust and “fit for purpose” given the reduced magnitude and extent of remaining groundwater impacts above MDE standards.

Additional changes to the groundwater monitoring program include:

- The number of hydrasleeve intervals for MW-138D is proposed to be reduced from 10 intervals to 3 intervals - shallow (115 to 120 feet), intermediate (230 to 235 feet), and deep (350 to 355 feet).
- The 33 monitoring wells proposed for monthly, quarterly, or annually sampling will be gauged prior to sampling and gauging data will be tabulated and reported in the quarterly RAPRs consistent with current practice. An annual potentiometric surface map will be prepared following the annual fourth quarter sampling event and presented in the corresponding RAPR.

Well Abandonment

There are 150 wells proposed for abandonment, all of which meet the criteria for proposing well abandonment in Flowchart 2, including concentrations below MDE standards for at least 2 years (June 2018 *Order of Resolution, Attachment C*). Of the 150 MWs proposed for abandonment, 44 of the wells have never exceeded MDE standards.

Private Supply Well Sampling

Currently 28 private supply wells on 28 properties are sampled. There are 24 supply wells which have had no detections above half MDE’s MTBE standard in the last ten years, that are proposed to discontinue sampling consistent with the 2018 *Court Order Flowchart 3*. The supply wells on the following four properties are proposed for continued sampling: 3627A Southside Avenue (monthly); 3625 Southside Avenue (quarterly); 14307 Jarrettsville Pike (quarterly); and 3506 Hampshire Glen Court (quarterly).

6.0 Schedule

The second phase of recovery well cycling was initiated on January 27, 2023 and will continue through approximately May 30, 2023. MDE will be provided monthly data updates throughout the cycling program, and a meeting will be scheduled with the MDE to review the Phase 2 Cycling Assessment upon receipt of the Round 4 cycling sampling results in early June 2023. Also, a Report of Results will be prepared for MDE submittal. In addition to the 6 wells sampled monthly during the recovery well cycling, monitoring well and private supply well sampling in the first quarter 2023 will continue according to the current MDE-approved sampling program. Based on the 60-day review timeframe, we anticipate MDE’s review and response to this Workplan before the end of April 2023, therefore second quarter 2023 sampling will be conducted based on MDE’s response.

LIMITATIONS

Kleinfelder performed the services for this project under the Enabling Agreement with Procurement, a division of ExxonMobil Global Services Company (signed on November 28, 2012). Kleinfelder states that the services provided are consistent with professional of care defined as that level of services provided by similar professionals under like circumstances. This report is based on the regulatory standards in effect on the date of the report. It has been produced for the primary benefit of ExxonMobil Global Services Company and its affiliates.

Please contact the undersigned with any questions or requests for additional information. Sincerely,

KLEINFELDER

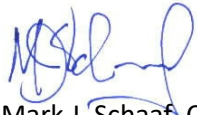

Mark J. Schaaf, CPG
Project Director



Leslie D. Steele, PE
Principal Engineer

cc: Ms. Ellen Jackson – MDE Oil Control Program
Mr. Andrew Miller – MDE Oil Control Program
Stephanie Cobb Williams, Esq. – Office of the Attorney General
Mr. Ben Wood – ExxonMobil (project file)
Carlos Bollar, Esq. – Archer & Greiner

FIGURES

- 1 Phase 2 Cycling Assessment Plan
- 2 Current Monitoring Well Sampling Frequency
- 3 Proposed Monitoring Well Sampling Frequency
- 4 Proposed Private Supply Well Sampling Frequency

TABLES

- 1 Current and Proposed MW Activity
- 2 Summary of Groundwater Analytical Results, January 2013 – December 2022
- 3 Proposed MW Sampling
- 4 Current and Proposed Private Supply Well Sampling
- 5 Private Supply Well Analytical Results

ATTACHMENTS

- A MDE Correspondence
- B Well Construction Table
- C June 2018 Order of Resolution Flowcharts

FIGURES



This information is provided for informational purposes only. It is not intended to be used as a basis for any legal or regulatory action. The information is provided as is, without any warranty of accuracy or completeness. The user assumes all responsibility for the use of this information.

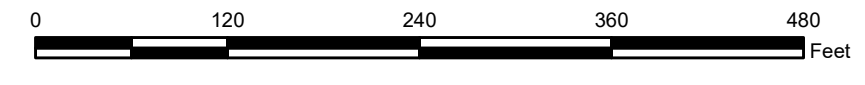

KLEINFELDER
Bright People. Right Solutions.

1745 Dorsey Road, Suite J
Hanover, Maryland 21076
t 1 800 862 9700
f 410 850 0049

www.kleinfelder.com

PROJECT NO.	20193011
DRAWN:	10/11/2021
DRAWN BY:	R. Alvarez
CHECKED BY:	C. Low

PHASE 2 CYCLING ASSESSMENT

INACTIVE EXXON FACILITY #28077
14258 JARRETTSVILLE PIKE
PHOENIX, MARYLAND
BALTIMORE COUNTY

NOTE: MW-169D location is approximate



Legend

Current Activity

- Monthly*
- Quarterly
- ▲ Semi Annual
- Gauge Only
- ▼ Retain

* = Monthly sampling during Phase 2 Cycling Assessment; thereafter reverts to MDE-approved frequency

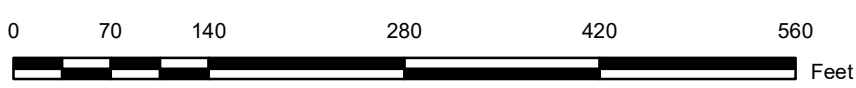

The information included on this graphic representation has been compiled from a variety of sources and is subject to change without notice. It is intended for informational purposes only and should not be used for any other purpose. The user of this information is responsible for its accuracy and reliability. This document is not intended to be used as a legal document. It is the property of the company and its contents are confidential. The user of this information is responsible for its accuracy and reliability. This document is not intended to be used as a legal document. It is the property of the company and its contents are confidential.

KLEINFELDER
Bright People. Right Solutions.
1340 Charwood Road, Suite 1
Hanover, Maryland 21076
T | 866.862.9700
F | 410.850.0049

PROJECT NO.	20193011
DRAWN:	2/21/2023
CHECKED BY:	
FILE NAME:	

CURRENT WELL STATUS AND SAMPLING ACTIVITY

INACTIVE EXXON FACILITY #28077
14258 JARRETTVILLE PIKE
PHOENIX, MARYLAND
BALTIMORE COUNTY

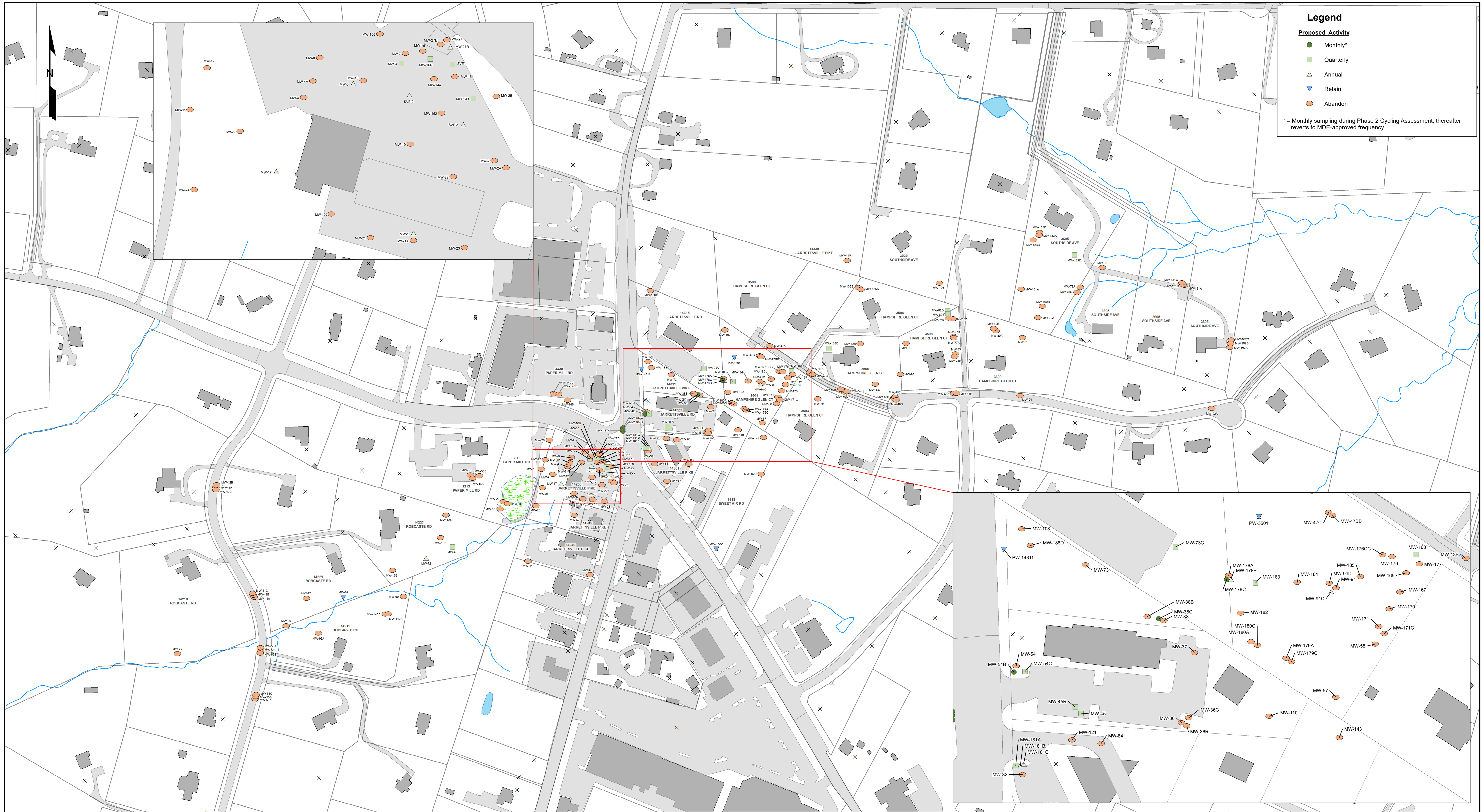

Legend

Proposed Activity

- Monthly*
- Quarterly
- ▲ Annual
- ▼ Retain
- Abandon

* = Monthly sampling during Phase 2 Cycling Assessment; thereafter reverts to MDE-approved frequency

The information included on this graphic representation has been compiled from a variety of sources and is subject to change without notice. Information shown is representative of the current status of the site. This document is not intended to be used as a warranty or performance guarantee. It is intended to be used as a planning and design document. The user assumes all liability for any use of this information.

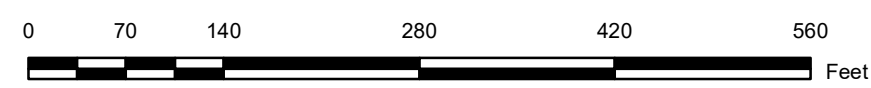

KLEINFELDER
Bright People. Right Solutions.
1340 Charwood Road, Suite 1
Hanover, Maryland 21076
T | 866.862.9700
F | 410.850.0049

PROJECT NO.	20193011
DRAWN:	2/21/2023
CHECKED BY:	
FILE NAME:	

PROPOSED WELL STATUS AND SAMPLING ACTIVITY

INACTIVE EXXON FACILITY #28077
14258 JARRETTVILLE PIKE
PHOENIX, MARYLAND
BALTIMORE COUNTY

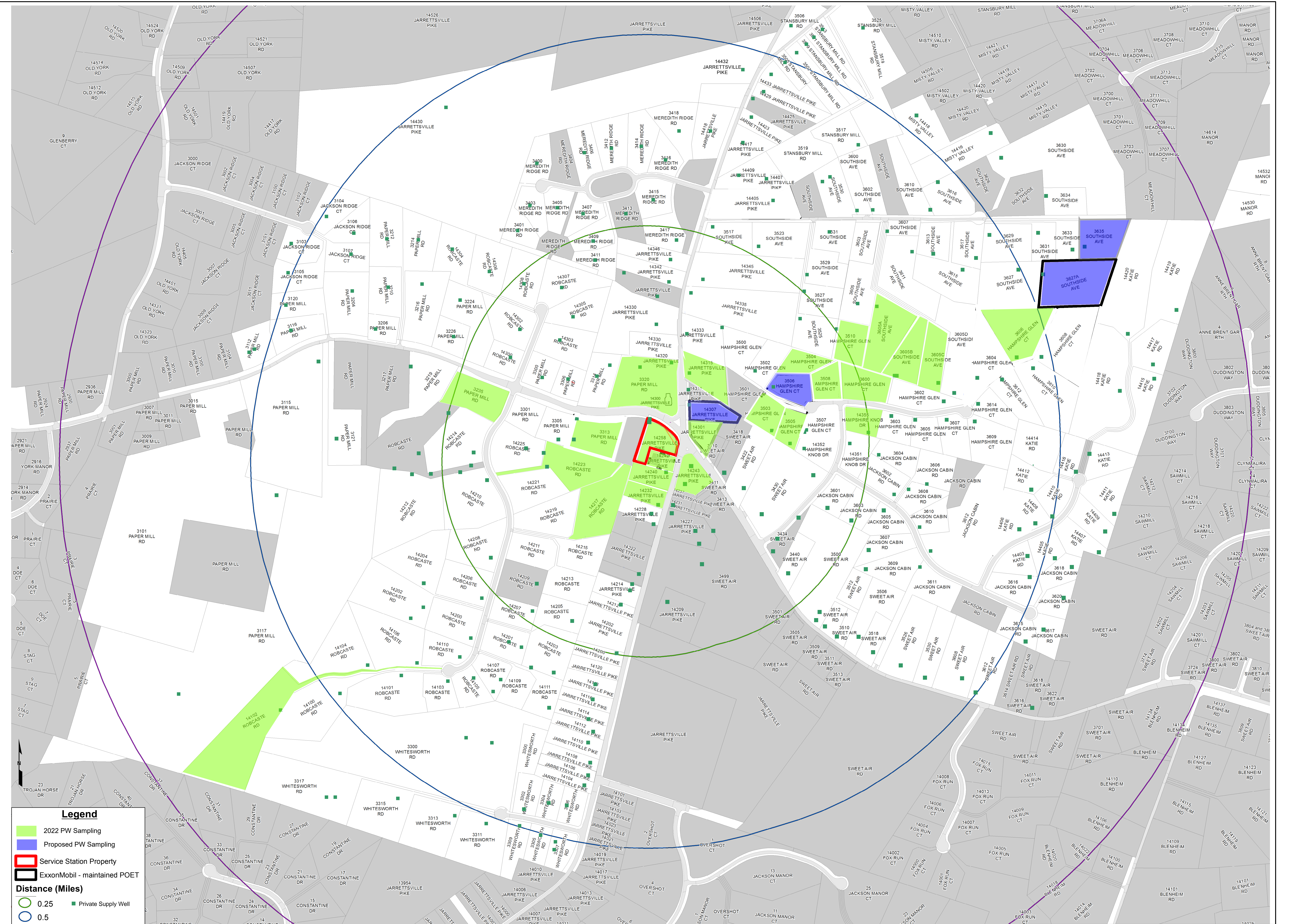

Legend

- 2022 PW Sampling
- Proposed PW Sampling
- Service Station Property
- ExxonMobil - maintained POET

Distance (Miles)

- 0.25
- 0.5
- 0.75
- 1.0

Private Supply Well

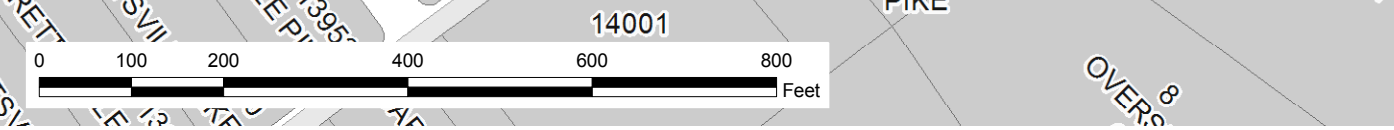

2022 Potable Supply Well Sampling	KLINFELDER 1745 Sander Road, Suite 2 Hanover, Maryland 21076 Phone: (410) 860-8800 Fax: (410) 860-0948 www.klinfelder.com
PROJECT NO: 202204 DATE: 1/11/2024 DRAWN BY: [Name] CHECKED BY: [Name]	PROJECT NO: 202204 DATE: 1/11/2024 DRAWN BY: [Name] CHECKED BY: [Name]

TABLES

Table 1

Current and Proposed MW Activity
 Inactive Exxon Facility #28077
 14258 Jarrettsville Pike
 Phoenix, Maryland

Well ID	Address	Location	Current Activity	Current Sampling Method	Proposed Activity	Time Since Last Detection Above MDE Standards (date of last detection > MDE Standards)	Yrs Below MDE Standards	
1	MW- 1	14258 Jarrettsville Pike	FS	Semi Annual	P/G	Annual	Below standards >3 yrs (2/25/2019)	3
2	MW- 1A	14258 Jarrettsville Pike	FS	Quarterly	P/G	Abandon	Below standards for >6 yrs (9/28/2016)	6
3	MW- 2	14258 Jarrettsville Pike	FS	Semi Annual	P/G	Abandon	Below standards >10 yrs (12/13/2012)	10
4	MW- 2A	14258 Jarrettsville Pike	FS	Quarterly	P/G	Abandon	Below standards >7 yrs (9/10/2015)	7
5	MW- 3	14258 Jarrettsville Pike	FS	Quarterly	P/G	Quarterly	Below standards >1 yr (1/14/2021)	1
6	MW- 4	14258 Jarrettsville Pike	FS	Quarterly	P/G	Abandon	Below standards >4 yrs (8/23/2018)	4
7	MW- 4A	14258 Jarrettsville Pike	FS	Semi Annual	P/G	Abandon	Below standards >13 yrs (3/10/2009)	13
8	MW- 6	14258 Jarrettsville Pike	FS	Quarterly	P/G	Annual	Below standards >9 yrs (6/14/2013)	9
9	MW- 7	14258 Jarrettsville Pike	FS	Quarterly	P/G	Abandon	Below standards >3 yrs (2/22/2019)	3
10	MW- 8	14258 Jarrettsville Pike	FS	Semi Annual	P/G	Abandon	Below standards >16 yrs (4/16/2006)	16
11	MW- 9	14258 Jarrettsville Pike	FS	Semi Annual	P/G	Abandon	Below standards >15 yrs (10/31/2007)	15
12	MW- 12	14258 Jarrettsville Pike	FS	Semi Annual	P/G	Abandon	Never above standards >16 yrs	N
13	MW- 13	14258 Jarrettsville Pike	FS	Quarterly	P/G	Abandon	Below standards >5 yrs (9/28/2017)	5
14	MW- 15	3313A Paper Mill Road	SW	Semi Annual	P/G	Abandon	Below standards >16 yrs (3/13/2006)	16
15	MW- 16	14258 Jarrettsville Pike	FS	Quarterly	P/G	Abandon	Below standards >8 yrs (6/23/2014)	8
16	MW- 16R	14258 Jarrettsville Pike	FS	Quarterly	P/G	Quarterly	Below standards >1 yr (4/16/2021)	1
17	MW- 17	14258 Jarrettsville Pike	FS	Quarterly	P/G	Annual	Below standards >14 yrs (5/21/2008)	14
18	MW- 19	14258 Jarrettsville Pike	FS	Quarterly	P/G	Abandon	Below standards >6 yrs (3/14/2016)	6
19	MW- 20	3313A Paper Mill Road	SW	Gauging only	P/G	Abandon	Never above standards >16 yrs	N
20	MW- 21	14258 Jarrettsville Pike	FS	Semi Annual	P/G	Abandon	Below standards >15 yrs (8/17/2007)	15
21	MW- 22	14258 Jarrettsville Pike	FS	Quarterly	P/G	Abandon	Below standards >5 yrs (12/27/2017)	5
22	MW- 23	14258 Jarrettsville Pike	FS	Semi Annual	P/G	Abandon	Below standards >12 yrs (9/14/2010)	12
23	MW- 24	14258 Jarrettsville Pike	FS	Semi Annual	P/G	Abandon	Below standards >14 yrs (5/21/2008)	14
24	MW- 25	14258 Jarrettsville Pike	FS	Semi Annual	P/G	Abandon	Below standards >12 yrs (9/14/2010)	12
25	MW- 26	14258 Jarrettsville Pike	FS	Semi Annual	P/G	Abandon	Below standards >14 yrs (2/20/2008)	14
26	MW- 27	14258 Jarrettsville Pike	FS	Quarterly	P/G	Abandon	Below standards >3 yrs (2/25/2019)	3
27	MW- 27B	14258 Jarrettsville Pike	FS	Quarterly	P/G	Abandon	Below standards >3 yrs (6/13/2019)	3
28	MW- 27R	14258 Jarrettsville Pike	FS	Quarterly	P/G	Annual	Below standards >2 yrs (7/24/2020)	2
29	MW- 29	3313A Paper Mill Road	SW	Semi Annual	P/G	Abandon	Below standards >5 yrs (12/22/2017)	5
30	MW- 30	3313A Paper Mill Road	SW	Semi Annual	P/G	Abandon	Below standards >8 yrs (6/16/2014)	8
31	MW- 32	14301 Jarrettsville Pk.	NE	Quarterly	P/G	Abandon	Below standards >2 yrs (3/9/2020)	2
32	MW- 36	14307 Jarrettsville Pk.	NE	Semi Annual	P/G	Abandon	Below standards >9 yrs (3/19/2013)	9
33	MW- 36C	14307 Jarrettsville Pk.	NE	Semi Annual	H/S (274.5)	Abandon	Never above standards >16 yrs	N
34	MW- 36R	14307 Jarrettsville Pk.	NE	Semi Annual	P/G	Abandon	Below standards >4 yrs (3/9/2018)	4
35	MW- 37	14307 Jarrettsville Pk.	NE	Quarterly	P/G	Abandon	Below standards >4 yrs (4/5/2018)	4

Table 1

**Current and Proposed MW Activity
Inactive Exxon Facility #28077
14258 Jarrettsville Pike
Phoenix, Maryland**

Well ID	Address	Location	Current Activity	Current Sampling Method	Proposed Activity	Time Since Last Detection Above MDE Standards (date of last detection > MDE Standards)	Yrs Below MDE Standards	
36	MW- 38	14311 Jarrettsville Pk.	NE	Quarterly	P/G	Abandon	Below standards >4 yrs (1/15/2018)	4
37	MW- 38B	14311 Jarrettsville Pk.	NE	Semi Annual	P/G	Abandon	Below standards >8 yrs (4/22/2014)	8
38	MW- 38C	14311 Jarrettsville Pk.	NE	Monthly*	H/S (210, 298)	Monthly*	Currently above for MTBE (12/6/2022)	C>
39	MW- 40	14223 Robcaste Road	SW	Quarterly	P/G	Quarterly	Below standards <1 yr (11/29/2022)	<1
40	MW- 41A	Robcaste Road	SW	Gauging only	-	Abandon	Never above standards >16 yrs	N
41	MW- 41B	Robcaste Road	SW	Retain	P/G	Abandon	Below standards >7 yrs; only one detection above for MTBE(25) on 12/8/2011	7
42	MW- 41C	Robcaste Road	SW	Retain	-	Abandon	Never above standards >16 yrs (4 H/S intervals)	N
43	MW- 42A	Robcaste Road	SW	Retain	-	Abandon	Never above standards >16 yrs	N
44	MW- 42B	Robcaste Road	SW	Retain	-	Abandon	Never above standards >16 yrs	N
45	MW- 42C	Robcaste Road	SW	Retain	-	Abandon	Never above standards >15 yrs (4 H/S intervals)	15
46	MW- 43A	Hampshire Glen Ct.	NE	Retain	-	Abandon	Below standards >15 yrs (4/24/2007)	15
47	MW- 43B	Hampshire Glen Ct.	NE	Retain	-	Abandon	Below standards >16 yrs (8/2/2006)	16
48	MW- 44	14240 Jarrettsville Pk.	SW	Retain	-	Abandon	Below standards >13 yrs (3/12/2009)	13
49	MW- 45	14307 Jarrettsville Pk.	NE	Quarterly	P/G	Quarterly	Below standards <1 yr (3/11/2022)	<1
50	MW- 45R	14307 Jarrettsville Pk.	NE	Quarterly	P/G	Quarterly	Below standards <1 yr (3/30/2022)	<1
51	MW- 46	14240 Jarrettsville Pk.	SW	Gauging only	-	Abandon	Below standards >14 yrs (4/23/2008)	14
52	MW- 47A	Hampshire Glen Ct.	NE	Gauging only	-	Abandon	Below standards >16 yrs (3/16/2006)	16
53	MW- 47BB	3501 Hampshire Glen Ct.	NE	Semi Annual	P/G	Abandon	Never above standards >16 yrs	N
54	MW- 47C	3501 Hampshire Glen Ct.	NE	Semi Annual	H/S 5 intervals	Abandon	Never above standards >10 yrs (12/19/2012)	10
55	MW- 48A	Hampshire Glen Ct.	NE	Retain	-	Abandon	Never above standards >16 yrs	16
56	MW- 48B	Hampshire Glen Ct.	NE	Retain	-	Abandon	Never above standards >16 yrs	16
57	MW- 48D	Hampshire Glen Ct.	NE	Semi Annual	H/S (229)	Abandon	Never above standards >16 yrs	16
58	MW- 50	3313 Paper Mill Road	SW	Retain	-	Abandon	Never above standards >16 yrs	N
59	MW- 50B	3313 Paper Mill Road	SW	Retain	-	Abandon	Never above standards >14 yrs	14
60	MW- 50C	3313 Paper Mill Road	SW	Retain	-	Abandon	Below standards >16 yrs (5/5/2006) (4 H/S intervals)	16
61	MW- 52	14242 Jarrettsville Pike	SW	Semi Annual	P/G	Abandon	Below standards >13 yrs (3/24/2009)	13
62	MW- 53A	Robcaste Road	SW	Retain	-	Abandon	Never above standards >16 yrs	N
63	MW- 53B	Robcaste Road	SW	Retain	-	Abandon	Below standards >13 yrs (9/22/2009)	13
64	MW- 53C	Robcaste Road	SW	Retain	-	Abandon	Never above standards >16 yrs (2 H/S intervals)	N
65	MW- 54	14307 Jarrettsville Pk.	NE	Quarterly	P/G	Abandon	Below standards >5 yrs (12/15/2017)	5
66	MW- 54B [R]	14307 Jarrettsville Pk.	NE	Monthly*	P/G	Monthly*	Currently above for MTBE (12/6/2022)	C>
67	MW- 54C	14307 Jarrettsville Pk.	NE	Semi Annual	H/S (210, 298)	Quarterly	Currently above for MTBE (12/21/2022)	C>
68	MW- 56A	Robcaste Road	SW	Gauging only	-	Abandon	Below standards >15 yrs (5/10/2007)	15
69	MW- 56B	Robcaste Road	SW	Retain	-	Abandon	Below standards >13 yrs (3/10/2009)	13

Table 1

**Current and Proposed MW Activity
Inactive Exxon Facility #28077
14258 Jarrettsville Pike
Phoenix, Maryland**

	Well ID	Address	Location	Current Activity	Current Sampling Method	Proposed Activity	Time Since Last Detection Above MDE Standards (date of last detection > MDE Standards)	Yrs Below MDE Standards
70	MW- 56C	Robcaste Road	SW	Retain	-	Abandon	Below standards >8 yrs (3/12/2014) (3 H/S intervals)	8
71	MW- 57	3501 Hampshire Glen Ct.	NE	Semi Annual	P/G	Abandon	Below standards >12 yrs (6/10/2010)	12
72	MW- 58	3501 Hampshire Glen Ct.	NE	Semi Annual	P/G	Abandon	Below standards >11 yrs; (3/30/2011)	11
73	MW- 59A	Hampshire Glen Ct.	NE	Semi Annual	P/G	Abandon	Below standards >11 yrs (9/26/2011)	11
74	MW- 59B	Hampshire Glen Ct.	NE	Quarterly	P/G	Abandon	Below standards >3 yrs (10/9/2019)	3
75	MW- 59D	Hampshire Glen Ct.	NE	Semi Annual	P/G	Abandon	Below standards >11 yrs (3/9/2011)	11
76	MW- 60	14219 Robcaste Road	SW	Retain	-	Abandon	Below standards >15 yrs (1/17/2007)	15
77	MW- 61A	Hampshire Glen Ct.	NE	Retain	-	Abandon	Never above standards >16 yrs	N
78	MW- 61B	Hampshire Glen Ct.	NE	Retain	-	Abandon	Never above standards >16 yrs	N
79	MW- 66	14219 Robcaste Road	SW	Retain	-	Abandon	Never above standards >16 yrs	N
80	MW- 67	14221 Robcaste Road	SW	Gauging only	-	Retain	Never above standards >16 yrs	N
81	MW- 68	14210 Robcaste Road	SW	Gauging only	-	Abandon	Never above standards >16 yrs	N
82	MW- 72	14223 Robcaste Road	SW	Semi Annual	P/G	Annual	Below standards >12 yrs (12/20/2010)	12
83	MW- 73	14311 Jarrettsville Pk.	NE	Retain	-	Abandon	Below standards >16 yrs (3/15/2006 - only exceedance)	16
84	MW- 73C	14315 Jarrettsville Pk.	NE	Quarterly	H/S (210, 298)	Quarterly	Below standards >2 yrs (6/22/2020)	2
85	MW- 75	3503 Hampshire Glen Ct.	NE	Quarterly	P/G	Abandon	Below standards >8 yrs (12/10/2014)	8
86	MW- 76	3506 Hampshire Glen Ct.	NE	Semi Annual	P/G	Abandon	Below standards >15 yrs (2/19/2007)	15
87	MW- 77A	3508 Hampshire Glen Ct.	NE	Semi Annual	P/G	Abandon	Below standards >9 yrs (9/26/2013)	9
88	MW- 77B	3508 Hampshire Glen Ct.	NE	Semi Annual	P/G	Abandon	Below standards >14 yrs (12/18/2008)	14
89	MW- 78A	3605B Southside Ave	NE	Quarterly	P/G	Abandon	Below standards >14 yrs (4/23/2008)	14
90	MW- 78C	3605B Southside Ave	NE	Semi Annual	H/S (180)	Abandon	Below standards >16 yrs (7/20/2006)	16
91	MW- 80A	3600 Hampshire Glen Ct.	NE	Semi Annual	P/G	Abandon	Below standards >14 yrs (3/13/2008)	14
92	MW- 80B	3600 Hampshire Glen Ct.	NE	Semi Annual	P/G	Abandon	Below standards >12 yrs (7/26/2010)	12
93	MW- 81	3600 Hampshire Glen Ct.	NE	Gauging only	-	Abandon	Below standards >16 yrs (3/17/2006)	16
94	MW- 82	3508 Hampshire Glen Ct.	NE	Quarterly	P/G	Abandon	Below standards >9 yrs (12/17/2013)	9
95	MW- 82B	3508 Hampshire Glen Ct.	NE	Quarterly	P/G	Quarterly	Below standards < 1 yr (2/21/2022)	<1
96	MW- 82D	3508 Hampshire Glen Ct.	NE	Quarterly	H/S (250, 378)	Quarterly	Below standards >3 yrs (2/25/2019)	3
97	MW- 82R	3508 Hampshire Glen Ct.	NE	Quarterly	P/G	Abandon	Below standards >8 yrs (1/27/2014)	8
98	MW- 83	3508 Hampshire Glen Ct.	NE	Gauging only	-	Abandon	Below standards >15 yrs (6/6/2007)	15
99	MW- 83R	3508 Hampshire Glen Ct.	NE	Retain	-	Abandon	Below standards >16 yrs (8/22/2006)	16
100	MW- 84	14301 Jarrettsville Pk.	NE	Semi Annual	P/G	Abandon	Below standards >9 yrs (3/28/2013)	9
101	MW- 85	14301 Jarrettsville Pk.	NE	Semi Annual	P/G	Abandon	Below standards for 5 yrs (9/19/2017)	5
102	MW- 87	14301 Jarrettsville Pk.	NE	Semi Annual	P/G	Abandon	Below standards >10 yrs (1/23/2012)	10
103	MW- 88	14301 Jarrettsville Pk.	NE	Semi Annual	P/G	Abandon	Below standards >15 yrs (9/17/2007)	15

Table 1

**Current and Proposed MW Activity
Inactive Exxon Facility #28077
14258 Jarrettsville Pike
Phoenix, Maryland**

	Well ID	Address	Location	Current Activity	Current Sampling Method	Proposed Activity	Time Since Last Detection Above MDE Standards (date of last detection > MDE Standards)	Yrs Below MDE Standards
104	MW- 89	3508 Hampshire Glen Ct.	NE	Quarterly	P/G	Abandon	Below standards >4 yrs (4/4/2018)	4
105	MW- 91	3501 Hampshire Glen Ct.	NE	Semi Annual	P/G	Abandon	Never above standards >16 yrs	N
106	MW- 91C	3501 Hampshire Glen Ct.	NE	Quarterly	P/G	Annual	Below standards >8 yrs (5/5/2014)	8
107	MW- 91D	3501 Hampshire Glen Ct.	NE	Semi Annual	P/G	Abandon	Never above standards >12 yrs	N
108	MW- 92A	Hampshire Glen Ct.	NE	Gauging only	-	Abandon	Never above standards >15 yrs	N
109	MW- 94	Hampshire Glen Ct.	NE	Gauging only	-	Abandon	Never above standards >16 yrs	N
110	MW- 95	3605B Southside Ave	NE	Gauging only	-	Abandon	Never above standards >16 yrs	N
111	MW- 96A	14219 Robcaste Road	SW	Gauging only	-	Abandon	Below standards >14 yrs (5/14/2008)	14
112	MW- 97	14221 Robcaste Road	SW	Gauging only	-	Abandon	Below standards >16 yrs (3/22/2006)	16
113	MW- 99A	3605A Southside Ave	NE	Quarterly	P/G	Abandon	Never above standards >16 yrs	N
114	MW- 100B	3605A Southside Ave	NE	Retain	-	Abandon	Below standards >16 yrs (7/25/2006)	16
115	MW- 101A	3605A Southside Ave	NE	Quarterly	P/G	Abandon	Never above standards >16 yrs	N
116	MW- 105	14258 Jarrettsville Pike	FS	Semi Annual	P/G	Abandon	Never above standards >16 yrs	N
117	MW- 106	3525 Southside Ave	NE	Semi Annual	P/G	Abandon	Never above standards >16 yrs	N
118	MW- 107	3501 Hampshire Glen Ct.	NE	Gauging only	-	Abandon	Never above standards >16 yrs	N
119	MW- 108	14311 Jarrettsville Pk.	NE	Gauging only	-	Abandon	Never above standards >16 yrs	N
120	MW- 109	14258 Jarrettsville Pike	FS	Retain	-	Abandon	Below standards >15 yrs (8/16/2007)	15
121	MW- 110	14307 Jarrettsville Pk.	NE	Semi Annual	P/G	Abandon	Below standards >11 yrs (11/8/2011)	11
122	MW- 121	14301 Jarrettsville Pk.	NE	Quarterly	P/G	Abandon	Below standards >3 yrs (3/4/2019)	3
123	MW- 125	14223 Robcaste Road	SW	Semi Annual	P/G	Abandon	Below standards >10 yrs (3/22/2012)	10
124	MW- 131A	3605C Southside Ave	NE	Retain	-	Abandon	Below standards >14 yrs (5/15/2008) no access	14
125	MW- 131B	3605C Southside Ave	NE	Retain	-	Abandon	Below standards >14 yrs (4/29/2008) no access	14
126	MW- 131C	3605C Southside Ave	NE	Retain	-	Abandon	Never above standards >14 yrs(7 H/S) no access	N
127	MW- 133A	3605B Southside Ave	NE	Gauging only	-	Abandon	Never above standards >16 yrs	N
128	MW- 133B	3605B Southside Ave	NE	Retain	-	Abandon	Never above standards >16 yrs	N
129	MW- 133C	3605A Southside Ave	NE	Retain	-	Abandon	Below standards >13 yrs (6/25/2009) (3 H/S intervals)	13
130	MW- 135A	3504 Hampshire Glen	NE	Retain	-	Abandon	Never above standards >16 yrs	N
131	MW- 135B	3504 Hampshire Glen	NE	Retain	-	Abandon	Below standards >16 yrs (5/18/2006)	16
132	MW- 135C	14335 Jarrettsville Pk.	NE	Retain	-	Abandon	Never above standards >12 yrs	N
133	MW- 137	3506 Hampshire Glen	NE	Semi Annual	P/G	Abandon	Below standards >14 yrs (2/18/2006)	14
134	MW- 138	3506 Hampshire Glen	NE	Semi Annual	P/G	Abandon	Below standards > 13 yrs (12/22/2009)	13
135	MW- 138D	3506 Hampshire Glen	NE	Quarterly	H/S 10 intervals	Quarterly	Below standards >1 yr (12/13/2021)	1
136	MW- 139	14258 Jarrettsville Pike	FS	Quarterly	P/G	Quarterly	Currently above for MTBE (12/5/2022)	C>
137	MW- 140A	14219 Robcaste Road	SW	Gauging only	-	Abandon	Below standards >16 yrs (10/18/2006)	16

Table 1

**Current and Proposed MW Activity
Inactive Exxon Facility #28077
14258 Jarrettsville Pike
Phoenix, Maryland**

Well ID	Address	Location	Current Activity	Current Sampling Method	Proposed Activity	Time Since Last Detection Above MDE Standards (date of last detection > MDE Standards)	Yrs Below MDE Standards	
138	MW- 140B	14219 Robcaste Road	SW	Retain	-	Abandon	Below standards >16 yrs (11/10/2006)	16
139	MW- 143	3418 Sweet Air	NE	Retain	-	Abandon	Below standards >14 yrs (5/22/2008)	14
140	MW- 144	14258 Jarrettsville Pike	FS	Semi Annual	P/G	Abandon	Below standards >8 yrs (9/17/2014)	8
141	MW- 146	3320 Paper Mill Road	NE	Retain	-	Abandon	Never above standards >16 yrs; no access	N
142	MW- 146B	3320 Paper Mill Road	NE	Retain	-	Abandon	Never above standards >16 yrs; no access	N
143	MW- 146C	3320 Paper Mill Road	NE	Retain	-	Abandon	Never above standards >8 yrs; (2 H/S intervals) no access	N
144	MW- 151	14258 Jarrettsville Pike	FS	Quarterly	P/G	Abandon	Below standards >10 yrs (8/7/2012)	10
145	MW- 152	14258 Jarrettsville Pike	FS	Quarterly	P/G	Abandon	Below standards >15 yrs (12/27/2017)	15
146	MW- 154	3313A Paper Mill Road	SW	Semi Annual	P/G	Abandon	Below standards > 14 yrs (1/9/2008)	14
147	MW- 159	14223 Robcaste Road	SW	Semi Annual	P/G	Abandon	Below standards >12 yrs (6/8/2010)	12
148	MW- 160	14223 Robcaste Road	SW	Semi Annual	P/G	Abandon	Below standards >10 yrs (3/22/2012)	10
149	MW- 162A	3605D Southside Ave	NE	Retain	-	Abandon	Never above standards >14 yrs	N
150	MW- 162B	3605D Southside Ave	NE	Retain	-	Abandon	Never above standards >14 yrs	N
151	MW- 162C	3605D Southside Ave	NE	Retain	-	Abandon	Never above standards >14 yrs (4 H/S intervals)	N
152	MW- 166A	3418 Sweet Air	NE	Gauging only	-	Abandon	Never above standards >15 yrs	N
153	MW- 166C	3418 Sweet Air	NE	Retain	-	Retain	Never above standards >14 yrs (6 H/C intervals)	N
154	MW- 167	3501 Hampshire Glen	NE	Retain	-	Abandon	Below standards >13 yrs (6/12/2009)	13
155	MW- 168	3501 Hampshire Glen	NE	Semi Annual	H/S 5 intervals	Quarterly	Below standards >7 yrs (11/3/2015)	7
156	MW- 169	3501 Hampshire Glen	NE	Quarterly	P/G	Abandon	Below standards >10 yrs (7/24/2012)	10
157	MW- 170	3501 Hampshire Glen	NE	Quarterly	P/G	Abandon	Below standards >10 yrs (7/24/2012)	10
158	MW- 171	3501 Hampshire Glen	NE	Semi Annual	P/G	Abandon	Below standards >6 yrs (1/28/2016)	6
159	MW- 171C	3501 Hampshire Glen	NE	Semi Annual	H/S (207.5)	Abandon	Below standards >12 yrs (8/23/2010)	12
160	MW- 176	3501 Hampshire Glen	NE	Quarterly	P/G	Abandon	Below standards >5 yrs (3/24/2017)	5
161	MW- 176CC	3501 Hampshire Glen	NE	Semi Annual	P/G	Abandon	Never above standards >11 yrs	N
162	MW- 177	3501 Hampshire Glen	NE	Semi Annual	H/S (187.75)	Abandon	Below standards >10 yrs (10/18/2012)	10
163	MW- 178A	3501 Hampshire Glen	NE	Gauging only	-	Abandon	Never above standards >12 yrs	N
164	MW- 178B	3501 Hampshire Glen	NE	Quarterly	P/G	Annual	Below standards >3 yrs (12/6/2019)	3
165	MW- 178C [R]	3501 Hampshire Glen	NE	Monthly*	P/G	Monthly*	Currently above for MTBE (12/5/2022)	C>
166	MW- 179A	3501 Hampshire Glen	NE	Gauging only	-	Abandon	Below standards >10 yrs (8/22/2012)	10
167	MW- 179C	3501 Hampshire Glen	NE	Semi Annual	H/S (250)	Abandon	Below standards >4 yrs (10/16/2018)	4
168	MW- 180A	3501 Hampshire Glen	NE	Semi Annual	P/G	Abandon	Below standards >12 yrs (11/29/2010)	12
169	MW- 180C	3501 Hampshire Glen	NE	Semi Annual	P/G	Abandon	Below standards >11 yrs (9/21/2011)	11
170	MW- 181A	14301 Jarrettsville Pk.	NE	Quarterly	P/G	Quarterly	Below standards >3 yrs (5/21/2019)	3
171	MW- 181B	14301 Jarrettsville Pk.	NE	Semi Annual	P/G	Annual	Below standards >8 yrs (8/20/2014)	8

Table 1

Current and Proposed MW Activity
 Inactive Exxon Facility #28077
 14258 Jarrettsville Pike
 Phoenix, Maryland

Well ID	Address	Location	Current Activity	Current Sampling Method	Proposed Activity	Time Since Last Detection Above MDE Standards (date of last detection > MDE Standards)	Yrs Below MDE Standards	
172	MW- 181C	14301 Jarrettsville Pk.	NE	Quarterly	H/S (212.5)	Annual	Below standards >4 yrs (8/24/2018)	4
173	MW- 182	3501 Hampshire Glen	NE	Quarterly	H/S (200)	Abandon	Below standards >3 yrs (3/18/2019)	3
174	MW- 183	3501 Hampshire Glen	NE	Quarterly	P/G	Quarterly	Below standards <1 yr (6/24/2022)	<1
175	MW- 184	3501 Hampshire Glen	NE	Quarterly	P/G	Abandon	Below standards >2 yrs (4/16/2020)	2
176	MW- 185	3501 Hampshire Glen	NE	Quarterly	P/G	Abandon	Below standards >6 yrs (2/8/2016)	6
177	MW- 186D	14315 Jarrettsville Pk.	NE	Retain	-	Abandon	Never above standards >9 yrs H/S	9
178	MW- 187A [R]	Intersection	NE	Monthly*	P/G	Monthly*	Currently above for Benzene and MTBE (12/5/2022)	C>
179	MW- 187B	Intersection	NE	Monthly*	P/G	Monthly*	Below standards <1 yr (6/6/2022)	<1
180	MW- 187C [R]	Intersection	NE	Monthly*	P/G**	Monthly*	Currently above for MTBE (12/6/2022)	C>
181	MW- 188D	14311 Jarrettsville Pk.	NE	Quarterly	H/S (250, 378)	Abandon	Below standards >4 yrs	4
182	MW- 189D	3605A Southside Ave	NE	Quarterly	H/S (79)	Quarterly	Currently above for MTBE (12/21/2022)	C>
183	PW- 14311	14311 Jarrettsville Pk.	NE	Retain	-	Retain	Never above standards >13 yrs	N
184	PW- 3501	3501 Hampshire Glen	NE	Retain	-	Retain	Never above j-flag; retain as supply well for 3501 Hampshire Glen Court	N
185	SVE- 1	14258 Jarrettsville Pike	FS	Quarterly	P/G	Quarterly	Below standards <1 yr (4/27/2022)	<1
186	SVE- 2	14258 Jarrettsville Pike	FS	Quarterly	P/G	Annual	Below standards >3 yrs (2/1/2019)	3
187	SVE- 3	14258 Jarrettsville Pike	FS	Quarterly	P/G	Annual	Below standards >3 yrs (11/6/2019)	3

* = monthly sampling during Phase 2 cycling assessment; thereafter reverts to quarterly frequency

FS = Former Station Property

SW = Southwest Project Area

NE = Northeast Project Area

P/G = Purge and Grab

P/G* = Purge and Grab when RW; H/S when not RW

H/S = HydraSleeve® discrete depth sampler

[R] = Recovery Well

N = Never a detection above MDE Standards

C> = Currently Above MDE Standards

<1 = <1 Year Below MDE Standards

Table 2
Summary of Groundwater Analytical Results
Inactive Exxon Facility #28077
14258 Jarrettsville Pike
Phoenix, Maryland

January 2013 through December 2022

Sample ID	Date	Benzene (µg/L)	Toluene (µg/L)	Ethyl- benzene (µg/L)	Total Xylenes (µg/L)	Total BTEX (µg/L)	MTBE (µg/L)	DIPE (µg/L)	ETBE (µg/L)	TAME (µg/L)	TBA (µg/L)	Comments
MW-1	03/12/2013	1.7	85.9	8.5	107	203	1.8	ND(5.0)	ND(5.0)	ND(5.0)	ND(25)	
	06/20/2013	3.4	189	23.9	263	479	1.3	ND(5.0)	ND(5.0)	ND(5.0)	ND(25)	
	09/09/2013	2.1	65.1	1.3	71.4	139.9	1.5	ND(5.0)	ND(5.0)	ND(5.0)	ND(25)	
	11/25/2013	1.5	43.8	2.2	74	121.5	1.2	ND(5.0)	ND(5.0)	ND(5.0)	ND(25)	
	12/19/2013	6.6	283	36.7	308	634	1.2	ND(5.0)	ND(5.0)	ND(5.0)	ND(25)	
	01/28/2014	0.54 J	16.8	0.72 J	26.6	44.7 J	1.2	ND(5.0)	ND(5.0)	ND(5.0)	ND(25)	
	02/19/2014	25.3	652	26.6	666	1370	ND(5.0)	ND(25)	ND(25)	ND(25)	ND(130)	
	03/19/2014	0.32 J	12.9	0.71	21	34.9 J	ND(1.0)	ND(2.0)	ND(5.0)	ND(5.0)	ND(25)	
	04/22/2014	0.72	52.6	3.8	102	159	0.59 J	ND(2.0)	ND(5.0)	ND(5.0)	ND(25)	
	05/27/2014	ND(0.50)	3.6	ND(1.0)	15.1	18.7	0.45 J	ND(2.0)	ND(5.0)	ND(5.0)	ND(25)	
	06/11/2014	ND(0.50)	0.63 J	ND(1.0)	1.9	2.5 J	ND(1.0)	ND(2.0)	ND(5.0)	ND(5.0)	ND(25)	
	07/31/2014	ND(0.50)	ND(1.0)	ND(1.0)	ND(1.0)	BRL	ND(1.0)	ND(2.0)	ND(5.0)	ND(5.0)	ND(25)	
	09/12/2014	ND(0.50)	6.2	1.1	17.3	24.6	1.1	ND(2.0)	ND(2.0)	ND(2.0)	ND(10)	
	12/11/2014	ND(0.50)	0.61 J	ND(1.0)	1.2	1.8 J	0.68 J	ND(2.0)	ND(2.0)	ND(2.0)	ND(10)	
	03/10/2015	6	610	96	1100	1812	ND(1)	ND(1)	ND(1)	ND(1)	ND(5)	
	06/09/2015	22	3000	290	1800	5112	ND(5)	ND(5)	5 J	ND(5)	ND(25)	
	09/17/2015	52	4200	310	2000	6562	ND(2)	ND(2)	ND(2)	ND(2)	ND(40)	
	12/08/2015	0.6 J	140	22	120	283 J	ND(1)	ND(1)	ND(1)	ND(1)	ND(5)	
	03/16/2016	ND(1)	63	29	160	252	ND(1)	ND(1)	ND(1)	ND(1)	ND(5)	
	06/08/2016	1	150	35	350	536	ND(1)	ND(1)	ND(1)	ND(1)	ND(5)	
	09/14/2016	0.8 J	140	11	110	262 J	ND(1)	ND(1)	ND(1)	ND(1)	ND(20)	
	12/12/2016	ND(1)	13	1	17	31	ND(1)	ND(1)	ND(1)	ND(1)	ND(5)	
	03/10/2017	34	NA	110	1300	1444	ND(10)	ND(10)	ND(10)	ND(10)	21 J	
	06/16/2017	ND(1)	11	0.6 J	7	19 J	0.7 J	ND(1)	ND(1)	ND(1)	ND(5)	
	09/26/2017	ND(1)	88	2	300	390	ND(1)	ND(1)	ND(1)	ND(1)	ND(20)	
	12/22/2017	ND(1)	ND(1)	ND(1)	ND(1)	BRL	0.8 J	ND(1)	ND(1)	ND(1)	ND(20)	
	02/06/2018	ND(1)	ND(1)	ND(1)	ND(1)	BRL	0.6 J	ND(1)	ND(1)	ND(1)	ND(5)	
	05/11/2018	24	2000	70	2500	4594	ND(5)	ND(5)	ND(5)	ND(5)	ND(25)	
	08/16/2018	ND(1)	0.4 J	ND(1)	ND(5)	0.4 J	ND(1)	ND(1)	ND(1)	ND(1)	ND(25)	
	12/27/2018	3	2	0.5 J	2 J	8 J	ND(1)	ND(1)	ND(1)	ND(1)	ND(25)	
	02/25/2019	19	2600 E	190	2600	5409 E	ND(1)	ND(1)	ND(1)	ND(1)	ND(25)	
	03/18/2019	0.2 J	57	58	360	475 J	ND(1)	ND(1)	ND(1)	ND(1)	ND(25)	
	04/08/2019	3 J	1100	520	2200	3823 J	ND(5)	ND(5)	ND(5)	ND(5)	ND(130)	
	07/02/2019	ND(1)	23	11	170	204	ND(1)	ND(1)	ND(1)	ND(1)	12 J	
	07/24/2019	ND(1)	13	5	170	188	ND(1)	ND(1)	ND(1)	ND(1)	ND(25)	
	08/15/2019	ND(1)	5	5	30	40	ND(1)	NA	NA	NA	NA	
	10/22/2019	0.2 J	82	23	130	235 J	ND(1)	ND(1)	ND(1)	ND(1)	ND(25)	
	11/19/2019	0.5 J	72	6	120	199 J	2	ND(1)	ND(1)	ND(1)	ND(25)	
	12/09/2019	ND(1)	ND(1)	ND(1)	ND(3)	BRL	0.9 J	ND(1)	ND(1)	ND(1)	ND(25)	
	03/30/2020	ND(1)	ND(1)	ND(1)	ND(3)	BRL	ND(1)	ND(1)	ND(1)	ND(1)	ND(25)	
	02/10/2021	ND(1.0)	ND(1.0)	ND(1.0)	ND(6.0)	BRL	ND(1.0)	ND(1.0)	ND(1.0)	ND(5.0)	ND(50)	
	12/06/2021	ND(1.0)	ND(1.0)	ND(1.0)	ND(1.0)	BRL	ND(1.0)	ND(1.0)	ND(1.0)	ND(5.0)	ND(50)	

Table 2

**Summary of Groundwater Analytical Results
Inactive Exxon Facility #28077
14258 Jarrettsville Pike
Phoenix, Maryland**

January 2013 through December 2022

Sample ID	Date	Benzene (µg/L)	Toluene (µg/L)	Ethylbenzene (µg/L)	Total Xylenes (µg/L)	Total BTEX (µg/L)	MTBE (µg/L)	DIPE (µg/L)	ETBE (µg/L)	TAME (µg/L)	TBA (µg/L)	Comments	
MW-1	02/22/2022	ND(1.0)	24	45	170	239	ND(1.0)	ND(1.0)	ND(1.0)	ND(5.0)	ND(50)		
	09/06/2022	ND(1.0)	2.2	2.9	12	17	ND(1.0)	ND(1.0)	NA	ND(5.0)	ND(50)		
	11/02/2022	ND(1.0)	17	21	97	135	ND(1.0)	ND(1.0)	ND(1.0)	ND(5.0)	ND(50)		
MW-1A	03/20/2013	4.2	289	31.6	340	665	0.91 J	ND(10)	ND(10)	ND(10)	ND(50)		
	06/14/2013	ND(1.0)	ND(1.0)	ND(1.0)	ND(1.0)	BRL	0.43 J	ND(5.0)	ND(5.0)	ND(5.0)	ND(25)		
	09/24/2013	ND(1.0)	ND(1.0)	ND(1.0)	ND(1.0)	BRL	0.32 J	ND(5.0)	ND(5.0)	ND(5.0)	ND(25)		
	12/18/2013	ND(1.0)	ND(1.0)	ND(1.0)	ND(1.0)	BRL	0.49 J	ND(5.0)	ND(5.0)	ND(5.0)	ND(25)		
	03/18/2014	ND(0.50)	ND(1.0)	ND(0.50)	ND(1.0)	BRL	0.70 J	ND(2.0)	ND(5.0)	ND(5.0)	ND(25)		
	06/16/2014	0.46 J	ND(1.0)	ND(1.0)	ND(1.0)	0.46 J	ND(1.0)	ND(2.0)	ND(5.0)	ND(5.0)	ND(25)		
	09/17/2014	2.1	ND(1.0)	ND(1.0)	ND(1.0)	2.1	0.85 J	ND(2.0)	ND(2.0)	ND(2.0)	ND(10)		
	12/09/2014	0.42 J	ND(1.0)	ND(1.0)	ND(1.0)	0.42 J	0.44 J	ND(2.0)	ND(2.0)	ND(2.0)	ND(10)		
	03/10/2015	ND(1)	ND(1)	ND(1)	ND(1)	BRL	ND(1)	ND(1)	ND(1)	ND(1)	ND(5)		
	06/17/2015	ND(1)	ND(1)	ND(1)	ND(1)	BRL	ND(1)	ND(1)	ND(1)	ND(1)	ND(5)		
	09/10/2015	0.6 J	ND(1)	ND(1)	ND(1)	ND(1)	0.6 J	0.7 J	ND(1)	ND(1)	ND(1)	ND(20)	
	12/22/2015	ND(1)	ND(1)	ND(1)	ND(1)	BRL	ND(1)	ND(1)	ND(1)	ND(1)	ND(5)		
	03/14/2016	ND(1)	ND(1)	ND(1)	ND(1)	ND(1)	BRL	ND(1)	ND(1)	ND(1)	ND(1)	ND(5)	
	06/13/2016	ND(1)	ND(1)	ND(1)	ND(1)	ND(1)	BRL	ND(1)	ND(1)	ND(1)	ND(1)	ND(5)	
	09/28/2016	ND(1)	ND(1)	ND(1)	ND(1)	ND(1)	BRL	21	ND(1)	0.5 J	1	ND(20)	
	12/08/2016	ND(1)	ND(1)	ND(1)	ND(1)	ND(1)	BRL	ND(1)	ND(1)	ND(1)	ND(1)	ND(5)	
	03/20/2017	ND(1)	ND(1)	ND(1)	ND(1)	ND(1)	BRL	ND(1)	ND(1)	ND(1)	ND(1)	ND(5)	
	06/13/2017	ND(1)	ND(1)	ND(1)	ND(1)	ND(1)	BRL	ND(1)	ND(1)	ND(1)	ND(1)	ND(5)	
	09/21/2017	ND(1)	ND(1)	ND(1)	ND(1)	ND(1)	BRL	ND(1)	ND(1)	ND(1)	ND(1)	ND(20)	
	12/27/2017	ND(1)	ND(1)	ND(1)	ND(1)	ND(1)	BRL	2	ND(1)	ND(1)	ND(1)	ND(20)	
	02/05/2018	ND(1)	ND(1)	ND(1)	ND(1)	ND(1)	BRL	2	ND(1)	ND(1)	ND(1)	3 J	
	05/09/2018	ND(1)	ND(1)	ND(1)	ND(1)	ND(1)	BRL	0.5 J	ND(1)	ND(1)	ND(1)	3 J	
	08/01/2018	ND(1)	ND(1)	ND(1)	ND(1)	ND(1)	BRL	ND(1)	ND(1)	ND(1)	ND(1)	ND(20)	
	11/27/2018	ND(1)	ND(1)	ND(1)	ND(1)	ND(5)	BRL	3	ND(1)	ND(1)	ND(1)	ND(25)	
	02/14/2019	0.5 J	0.3 J	ND(1)	ND(5)	0.8 J	4	ND(1)	ND(1)	0.5 J	ND(25)		
	05/21/2019	ND(1)	ND(1)	ND(1)	ND(5)	BRL	0.2 J	ND(1)	ND(1)	ND(1)	ND(1)	ND(25)	
	07/02/2019	ND(1)	ND(1)	ND(1)	ND(5)	BRL	ND(1)	ND(1)	ND(1)	ND(1)	ND(1)	ND(25)	
	07/24/2019	ND(1)	ND(1)	ND(1)	ND(5)	BRL	ND(1)	ND(1)	ND(1)	ND(1)	ND(1)	ND(25)	
	08/15/2019	ND(1)	ND(1)	ND(1)	ND(3)	BRL	ND(1)	NA	NA	NA	NA	NA	
	10/21/2019	ND(1)	ND(1)	ND(1)	ND(3)	BRL	ND(1)	ND(1)	ND(1)	ND(1)	ND(1)	ND(25)	
11/18/2019	ND(1)	ND(1)	ND(1)	ND(3)	BRL	ND(1)	ND(1)	ND(1)	ND(1)	ND(1)	ND(25)		
12/09/2019	ND(1)	ND(1)	ND(1)	ND(3)	BRL	0.3 J	ND(1)	ND(1)	ND(1)	ND(1)	ND(25)		
03/30/2020	ND(1)	ND(1)	ND(1)	ND(3)	BRL	ND(1)	ND(1)	ND(1)	ND(1)	ND(1)	ND(25)		
04/07/2020	ND(1)	ND(1)	ND(1)	ND(3)	BRL	ND(1)	ND(1)	ND(1)	ND(1)	ND(1)	ND(25)		
09/11/2020	ND(1.0)	ND(1.0)	ND(1.0)	ND(6.0)	BRL	ND(1.0)	ND(1.0)	ND(1.0)	ND(1.0)	ND(5.0)	ND(50)		
10/29/2020	0.54 J	350	130	600	1081 J	ND(1.0)	ND(1.0)	ND(1.0)	ND(1.0)	ND(5.0)	ND(50)		
01/19/2021	ND(1.0)	ND(1.0)	ND(1.0)	ND(6.0)	BRL	ND(1.0)	ND(1.0)	ND(1.0)	ND(1.0)	ND(5.0)	ND(50)		
04/07/2021	ND(1.0)	ND(1.0)	ND(1.0)	ND(6.0)	BRL	ND(1.0)	ND(1.0)	ND(1.0)	ND(1.0)	ND(5.0)	ND(50)		
07/06/2021	ND(1.0)	ND(1.0)	ND(1.0)	ND(1.0)	BRL	ND(1.0)	ND(1.0)	ND(1.0)	ND(1.0)	ND(5.0)	ND(50)		

Table 2

**Summary of Groundwater Analytical Results
Inactive Exxon Facility #28077
14258 Jarrettsville Pike
Phoenix, Maryland**

January 2013 through December 2022

Sample ID	Date	Benzene (µg/L)	Toluene (µg/L)	Ethylbenzene (µg/L)	Total Xylenes (µg/L)	Total BTEX (µg/L)	MTBE (µg/L)	DIPE (µg/L)	ETBE (µg/L)	TAME (µg/L)	TBA (µg/L)	Comments
MW-1A	12/08/2021	ND(1.0)	ND(1.0)	ND(1.0)	ND(6.0)	BRL	ND(1.0)	ND(1.0)	ND(1.0)	ND(5.0)	ND(50)	
	02/09/2022	ND(1.0)	ND(1.0)	ND(1.0)	ND(6.0)	BRL	0.42 J	NA	NA	NA	NA	
	06/09/2022	ND(1.0)	ND(1.0)	ND(1.0)	ND(6.0)	BRL	ND(1.0)	ND(1.0)	ND(1.0)	ND(5.0)	ND(50)	
	08/01/2022	ND(1.0)	ND(1.0)	ND(1.0)	ND(6.0)	BRL	ND(1.0)	ND(1.0)	ND(1.0)	ND(5.0)	ND(50)	
	10/17/2022	ND(1.0)	ND(1.0)	ND(1.0)	ND(6.0)	BRL	ND(1.0)	ND(1.0)	ND(1.0)	ND(5.0)	ND(50)	
MW-2	03/12/2013	ND(1.0)	ND(1.0)	ND(1.0)	ND(1.0)	BRL	2	ND(5.0)	ND(5.0)	0.49 J	ND(25)	
	06/20/2013	ND(1.0)	ND(1.0)	ND(1.0)	ND(1.0)	BRL	0.60 J	ND(5.0)	ND(5.0)	ND(5.0)	ND(25)	
	09/09/2013	ND(1.0)	ND(1.0)	ND(1.0)	ND(1.0)	BRL	1.7	ND(5.0)	ND(5.0)	ND(5.0)	ND(25)	
	10/02/2013	ND(1.0)	ND(1.0)	ND(1.0)	ND(1.0)	BRL	0.47 J	ND(5.0)	ND(5.0)	ND(5.0)	ND(25)	
	10/16/2013	ND(1.0)	ND(1.0)	ND(1.0)	ND(1.0)	BRL	0.55 J	ND(5.0)	ND(5.0)	ND(5.0)	ND(25)	
	10/30/2013	ND(1.0)	ND(1.0)	ND(1.0)	ND(1.0)	BRL	0.48 J	ND(5.0)	ND(5.0)	ND(5.0)	ND(25)	
	11/13/2013	ND(1.0)	ND(1.0)	ND(1.0)	ND(1.0)	BRL	0.44 J	ND(5.0)	ND(5.0)	ND(5.0)	ND(25)	
	11/25/2013	ND(1.0)	ND(1.0)	ND(1.0)	ND(1.0)	BRL	2.9	ND(5.0)	ND(5.0)	ND(5.0)	ND(25)	
	12/19/2013	ND(1.0)	ND(1.0)	ND(1.0)	ND(1.0)	BRL	ND(1.0)	ND(5.0)	ND(5.0)	ND(5.0)	ND(25)	
	01/28/2014	ND(1.0)	ND(1.0)	ND(1.0)	ND(1.0)	BRL	ND(1.0)	ND(5.0)	ND(5.0)	ND(5.0)	ND(25)	
	02/19/2014	ND(1.0)	ND(1.0)	ND(1.0)	ND(1.0)	BRL	ND(1.0)	ND(5.0)	ND(5.0)	ND(5.0)	ND(25)	
	03/19/2014	ND(0.50)	ND(1.0)	ND(0.50)	ND(1.0)	BRL	0.52 J	ND(2.0)	ND(5.0)	ND(5.0)	ND(25)	
	04/22/2014	ND(0.50)	ND(1.0)	ND(0.50)	ND(1.0)	BRL	ND(1.0)	ND(2.0)	ND(5.0)	ND(5.0)	ND(25)	
	05/27/2014	ND(0.50)	ND(1.0)	ND(1.0)	ND(1.0)	BRL	0.43 J	ND(2.0)	ND(5.0)	ND(5.0)	ND(25)	
	06/11/2014	ND(0.50)	ND(1.0)	ND(1.0)	ND(1.0)	BRL	ND(1.0)	ND(2.0)	ND(5.0)	ND(5.0)	ND(25)	
	07/31/2014	ND(0.50)	ND(1.0)	ND(1.0)	ND(1.0)	BRL	0.30 J	ND(2.0)	ND(5.0)	ND(5.0)	ND(25)	
	09/12/2014	ND(0.50)	ND(1.0)	ND(1.0)	ND(1.0)	BRL	ND(1.0)	ND(2.0)	ND(2.0)	ND(2.0)	ND(10)	
	12/11/2014	ND(0.50)	ND(1.0)	ND(1.0)	ND(1.0)	BRL	0.39 J	ND(2.0)	ND(2.0)	ND(2.0)	ND(10)	
	03/10/2015	ND(1)	ND(1)	ND(1)	ND(1)	BRL	ND(1)	ND(1)	ND(1)	ND(1)	ND(5)	
	06/09/2015	ND(1)	ND(1)	ND(1)	ND(1)	BRL	ND(1)	ND(1)	ND(1)	ND(1)	ND(5)	
	09/11/2015	ND(1)	ND(1)	ND(1)	ND(1)	BRL	2	ND(1)	ND(1)	ND(1)	ND(20)	
	12/08/2015	ND(1)	ND(1)	ND(1)	ND(1)	BRL	ND(1)	ND(1)	ND(1)	ND(1)	ND(5)	
	03/16/2016	ND(1)	ND(1)	ND(1)	ND(1)	BRL	ND(1)	ND(1)	ND(1)	ND(1)	ND(5)	
	06/08/2016	ND(1)	ND(1)	ND(1)	ND(1)	BRL	ND(1)	ND(1)	ND(1)	ND(1)	ND(5)	
	09/14/2016	ND(1)	ND(1)	ND(1)	ND(1)	BRL	ND(1)	ND(1)	ND(1)	ND(1)	ND(20)	
	12/12/2016	ND(1)	ND(1)	ND(1)	ND(1)	BRL	ND(1)	ND(1)	ND(1)	ND(1)	ND(5)	
	03/10/2017	ND(1)	ND(1)	ND(1)	ND(1)	BRL	ND(1)	ND(1)	ND(1)	ND(1)	ND(5)	
	06/16/2017	ND(1)	ND(1)	ND(1)	ND(1)	BRL	ND(1)	ND(1)	ND(1)	ND(1)	ND(5)	
	09/26/2017	ND(1)	ND(1)	ND(1)	ND(1)	BRL	ND(1)	ND(1)	ND(1)	ND(1)	ND(20)	
	12/22/2017	ND(1)	ND(1)	ND(1)	ND(1)	BRL	ND(1)	ND(1)	ND(1)	ND(1)	ND(20)	
	02/06/2018	ND(1)	ND(1)	ND(1)	ND(1)	BRL	ND(1)	ND(1)	ND(1)	ND(1)	ND(5)	
	05/11/2018	ND(1)	ND(1)	ND(1)	ND(1)	BRL	ND(1)	ND(1)	ND(1)	ND(1)	ND(5)	
	08/16/2018	ND(1)	ND(1)	ND(1)	ND(1)	BRL	ND(5)	ND(1)	ND(1)	ND(1)	ND(25)	
12/27/2018	ND(1)	ND(1)	ND(1)	ND(1)	BRL	0.4 J	ND(1)	ND(1)	ND(1)	ND(25)		
02/14/2019	ND(1)	ND(1)	ND(1)	ND(1)	BRL	0.9 J	0.2 J	0.3 J	ND(1)	ND(25)		
05/16/2019	ND(1)	ND(1)	ND(1)	ND(1)	BRL	ND(1)	ND(1)	ND(1)	ND(1)	ND(25)		
07/02/2019	ND(1)	ND(1)	ND(1)	ND(1)	BRL	ND(1)	ND(1)	ND(1)	ND(1)	ND(25)		

Table 2

**Summary of Groundwater Analytical Results
Inactive Exxon Facility #28077
14258 Jarrettsville Pike
Phoenix, Maryland**

January 2013 through December 2022

Sample ID	Date	Benzene (µg/L)	Toluene (µg/L)	Ethylbenzene (µg/L)	Total Xylenes (µg/L)	Total BTEX (µg/L)	MTBE (µg/L)	DIPE (µg/L)	ETBE (µg/L)	TAME (µg/L)	TBA (µg/L)	Comments
MW-2	07/24/2019	ND(1)	ND(1)	ND(1)	ND(5)	BRL	ND(1)	ND(1)	ND(1)	ND(1)	ND(25)	
	08/20/2019	ND(1)	ND(1)	ND(1)	ND(3)	BRL	ND(1)	ND(1)	ND(1)	ND(1)	ND(25)	
	10/22/2019	ND(1)	ND(1)	ND(1)	ND(3)	BRL	ND(1)	ND(1)	ND(1)	ND(1)	ND(25)	
	11/19/2019	ND(1)	ND(1)	ND(1)	ND(3)	BRL	ND(1)	ND(1)	ND(1)	ND(1)	ND(25)	
	12/10/2019	ND(1)	ND(1)	ND(1)	ND(3)	BRL	ND(1)	ND(1)	ND(1)	ND(1)	ND(25)	
	02/05/2020	ND(1)	ND(1)	ND(1)	ND(3)	BRL	ND(1)	ND(1)	ND(1)	ND(1)	ND(25)	
	07/15/2020	ND(1.0)	ND(1.0)	ND(1.0)	ND(6.0)	BRL	ND(1.0)	ND(1.0)	ND(1.0)	ND(5.0)	ND(50)	
	02/04/2021	ND(1.0)	ND(1.0)	ND(1.0)	ND(6.0)	BRL	ND(1.0)	ND(1.0)	ND(1.0)	ND(5.0)	ND(50)	
	12/06/2021	ND(1.0)	ND(1.0)	ND(1.0)	ND(1.0)	BRL	ND(1.0)	ND(1.0)	ND(1.0)	ND(5.0)	ND(50) F1	
	02/22/2022	ND(1.0)	ND(1.0)	ND(1.0)	ND(6.0)	BRL	ND(1.0)	ND(1.0)	ND(1.0)	ND(5.0)	ND(50)	
	09/06/2022	ND(1.0)	ND(1.0)	ND(1.0)	ND(6.0)	BRL	ND(1.0)	ND(1.0)	NA	ND(5.0)	ND(50)	
11/02/2022	ND(1.0)	ND(1.0)	ND(1.0)	ND(6.0)	BRL	ND(1.0)	ND(1.0)	ND(1.0)	ND(5.0)	ND(50)		
MW-2A	03/25/2013	ND(1.0)	ND(1.0)	ND(1.0)	ND(1.0)	BRL	3	0.38 J	0.89 J	0.34 J	ND(25)	
	06/14/2013	ND(1.0)	ND(1.0)	ND(1.0)	ND(1.0)	BRL	6.9	0.34 J	0.96 J	0.67 J	ND(25)	
	09/24/2013	ND(1.0)	ND(1.0)	ND(1.0)	ND(1.0)	BRL	0.73 J	ND(5.0)	ND(5.0)	ND(5.0)	ND(25)	
	12/18/2013	ND(1.0)	ND(1.0)	ND(1.0)	ND(1.0)	BRL	0.88 J	ND(5.0)	ND(5.0)	ND(5.0)	ND(25)	
	03/18/2014	ND(0.50)	ND(1.0)	ND(0.50)	ND(1.0)	BRL	0.42 J	ND(2.0)	ND(5.0)	ND(5.0)	ND(25)	
	06/24/2014	1.2	ND(1.0)	ND(1.0)	ND(1.0)	1.2	14.3	ND(2.0)	0.73 J	2.2 J	ND(25)	
	09/17/2014	1.1	ND(1.0)	ND(1.0)	0.28 J	1.4 J	17	0.36 J	0.85 J	2.5	ND(10)	
	12/09/2014	ND(0.50)	ND(1.0)	ND(1.0)	ND(1.0)	BRL	6.9	ND(2.0)	0.39 J	1.1 J	ND(10)	
	03/10/2015	ND(1)	ND(1)	ND(1)	ND(1)	BRL	2	ND(1)	ND(1)	ND(1)	ND(5)	
	06/17/2015	ND(1)	ND(1)	ND(1)	ND(1)	BRL	2	ND(1)	ND(1)	ND(1)	ND(5)	
	09/10/2015	0.6 J	1	0.8 J	9	11 J	870	22	55	430	58	
	12/22/2015	0.5 J	ND(1)	ND(1)	ND(1)	0.5 J	3	ND(1)	ND(1)	1 J	ND(5)	
	03/14/2016	ND(1)	ND(1)	ND(1)	ND(1)	BRL	1	ND(1)	ND(1)	ND(1)	ND(5)	
	06/13/2016	ND(1)	ND(1)	ND(1)	ND(1)	BRL	1	ND(1)	ND(1)	ND(1)	ND(5)	
	09/28/2016	ND(1)	ND(1)	ND(1)	ND(1)	BRL	3	ND(1)	ND(1)	ND(1)	ND(20)	
	12/08/2016	ND(1)	ND(1)	ND(1)	ND(1)	BRL	ND(1)	ND(1)	ND(1)	ND(1)	ND(5)	
	03/20/2017	ND(1)	ND(1)	ND(1)	ND(1)	BRL	ND(1)	ND(1)	ND(1)	ND(1)	ND(5)	
	06/13/2017	ND(1)	ND(1)	ND(1)	ND(1)	BRL	0.7 J	ND(1)	ND(1)	ND(1)	ND(5)	
	09/21/2017	ND(1)	10	14	270	294	2	ND(1)	ND(1)	ND(1)	ND(20)	
	12/27/2017	0.6 J	ND(1)	ND(1)	ND(1)	0.6 J	0.5 J	ND(1)	ND(1)	ND(1)	ND(20)	
	02/09/2018	ND(1)	ND(1)	ND(1)	ND(1)	BRL	ND(1)	ND(1)	ND(1)	ND(1)	ND(5)	
	05/09/2018	ND(1)	ND(1)	ND(1)	ND(1)	BRL	1	ND(1)	ND(1)	ND(1)	ND(5)	
	08/01/2018	ND(1)	ND(1)	ND(1)	ND(1)	BRL	ND(1)	ND(1)	ND(1)	ND(1)	ND(20)	
	11/27/2018	ND(1)	ND(1)	ND(1)	ND(5)	BRL	3	ND(1)	ND(1)	ND(1)	ND(25)	
	02/14/2019	ND(1)	ND(1)	ND(1)	ND(5)	BRL	0.8 J	ND(1)	ND(1)	ND(1)	ND(25)	
	06/24/2019	ND(1)	ND(1)	ND(1)	ND(5)	BRL	0.5 J	ND(1)	ND(1)	ND(1)	ND(25)	
08/20/2019	ND(1)	ND(1)	ND(1)	ND(3)	BRL	ND(1)	ND(1)	ND(1)	ND(1)	ND(25)		
10/15/2019	ND(1)	ND(1)	ND(1)	ND(3)	BRL	ND(1)	ND(1)	ND(1)	ND(1)	ND(25)		
10/23/2019	ND(1)	ND(1)	ND(1)	ND(3)	BRL	ND(1)	ND(1)	ND(1)	ND(1)	ND(25)		
11/18/2019	ND(1)	ND(1)	ND(1)	ND(3)	BRL	ND(1)	ND(1)	ND(1)	ND(1)	ND(25)		

Table 2
Summary of Groundwater Analytical Results
Inactive Exxon Facility #28077
14258 Jarrettsville Pike
Phoenix, Maryland

January 2013 through December 2022

Sample ID	Date	Benzene (µg/L)	Toluene (µg/L)	Ethylbenzene (µg/L)	Total Xylenes (µg/L)	Total BTEX (µg/L)	MTBE (µg/L)	DIPE (µg/L)	ETBE (µg/L)	TAME (µg/L)	TBA (µg/L)	Comments
MW-2A	12/10/2019	ND(1)	ND(1)	ND(1)	ND(3)	BRL	ND(1)	ND(1)	ND(1)	ND(1)	ND(25)	
	02/05/2020	ND(1)	ND(1)	ND(1)	ND(3)	BRL	ND(1)	ND(1)	ND(1)	ND(1)	ND(25)	
	04/07/2020	ND(1)	ND(1)	ND(1)	ND(3)	BRL	ND(1)	ND(1)	ND(1)	ND(1)	ND(25)	
	09/11/2020	ND(1.0)	ND(1.0)	ND(1.0)	ND(6.0)	BRL	ND(1.0)	ND(1.0)	ND(1.0)	ND(5.0)	ND(50)	
	11/05/2020	ND(1.0)	ND(1.0)	ND(1.0)	ND(6.0)	BRL	ND(1.0)	ND(1.0)	ND(1.0)	ND(5.0)	ND(50)	
	01/19/2021	ND(1.0)	ND(1.0)	ND(1.0)	ND(6.0)	BRL	ND(1.0)	ND(1.0)	ND(1.0)	ND(5.0)	ND(50)	
	04/07/2021	ND(1.0)	ND(1.0)	ND(1.0)	ND(6.0)	BRL	ND(1.0)	ND(1.0)	ND(1.0)	ND(5.0)	ND(50)	
	07/08/2021	ND(1.0)	ND(1.0)	ND(1.0)	ND(1.0)	BRL	ND(1.0)	ND(1.0)	ND(1.0)	ND(5.0)	ND(50)	
	12/08/2021	ND(1.0)	ND(1.0)	ND(1.0)	ND(6.0)	BRL	ND(1.0)	ND(1.0)	ND(1.0)	ND(5.0)	ND(50)	
	01/20/2022	ND(1.0)	ND(1.0)	ND(1.0)	ND(6.0)	BRL	ND(1.0)	ND(1.0)	ND(1.0)	ND(5.0)	ND(50)	
	06/09/2022	ND(1.0)	ND(1.0)	ND(1.0)	ND(6.0)	BRL	ND(1.0)	ND(1.0)	ND(1.0)	ND(5.0)	ND(50)	
08/01/2022	ND(1.0)	ND(1.0)	ND(1.0)	ND(6.0)	BRL	ND(1.0)	ND(1.0)	ND(1.0)	ND(5.0)	ND(50)		
10/17/2022	ND(1.0)	ND(1.0)	ND(1.0)	ND(6.0)	BRL	ND(1.0)	ND(1.0)	ND(1.0)	ND(5.0)	ND(50)		
MW-3	03/25/2013	0.72 J	2.4	0.94 J	2.2	6.3 J	77	3 J	7.9	7.3	ND(25)	
	06/14/2013	270	1050	81.8	757	2159	2890	19.3 J	51.2 J	314	3630	
	09/24/2013	42.7	40.8	42.9	76.7	203.1	1440	8.6 J	30.4 J	118	1960	
	12/18/2013	83.6	6.4	40	5.8	135.8	334	9.4	31.3	34.2	1530	
	03/19/2014	ND(0.50)	ND(1.0)	ND(0.50)	ND(1.0)	BRL	21.7	ND(2.0)	ND(5.0)	0.74 J	ND(25)	
	06/23/2014	723	3920	261	2130	7034	3720	22.8	53.3	578	1150	
	09/17/2014	422	1380	320	1800	3922	2930	20.7	44.8	408	859	
	12/09/2014	393	1150	205	934	2682	3120	21.5	54	418	1420	
	03/16/2015	310	810	150	540	1810	3100	17	47	370	1000	
	06/18/2015	560	2500	450	1400	4910	3300	20	52	440	1100	
	09/29/2015	1	1	0.8 J	2	5 J	22	ND(1)	0.6 J	3	27	
	12/23/2015	38	19	45	69	171	90	4	10	16	700	
	03/14/2016	ND(1)	2	0.5 J	3	6 J	5	ND(1)	ND(1)	ND(1)	6	
	06/20/2016	4	4	4	8	20	24	ND(1)	0.6 J	2	39	
	09/28/2016	ND(1)	ND(1)	ND(1)	ND(1)	BRL	3	ND(1)	ND(1)	ND(1)	ND(20)	
	12/08/2016	170	220	390	270	1050	1000	7 J	16	100	980	
	03/20/2017	2	ND(1)	2	ND(1)	4	99	ND(1)	0.5 J	5	20	
	05/23/2017	73	92	200	120	485	340	ND(5)	8	33	730	
	09/28/2017	10	360	420	840	1630	16	ND(1)	ND(1)	3	6 J	
	12/28/2017	ND(1)	ND(1)	ND(1)	ND(1)	BRL	ND(1)	ND(1)	ND(1)	ND(1)	ND(20)	
	02/28/2018	ND(1)	ND(1)	ND(1)	ND(1)	BRL	24	ND(1)	ND(1)	2	ND(5)	
	05/09/2018	ND(1)	ND(1)	ND(1)	ND(1)	BRL	6	ND(1)	ND(1)	ND(1)	ND(5)	
	08/23/2018	0.4 J	0.5 J	0.3 J	ND(5)	1.2 J	68	0.9 J	2	5	21 J	
	12/17/2018	ND(1)	ND(1)	ND(1)	ND(5)	BRL	0.3 J	ND(1)	ND(1)	ND(1)	ND(25)	
02/22/2019	1	0.7 J	0.4 J	0.6 J	3 J	20	ND(1)	ND(1)	2	ND(25)		
03/18/2019	ND(1)	ND(1)	ND(1)	ND(5)	BRL	4	ND(1)	ND(1)	ND(1)	ND(25)		
06/24/2019	ND(1)	3	86	110	199	0.6 J	ND(1)	ND(1)	ND(1)	ND(25)		
09/27/2019	40	110	55	150	355	130	1	2	13	74		
12/12/2019	11	3	11	12	37	63	0.5 J	0.8 J	6	40		

Table 2

**Summary of Groundwater Analytical Results
Inactive Exxon Facility #28077
14258 Jarrettsville Pike
Phoenix, Maryland**

January 2013 through December 2022

Sample ID	Date	Benzene (µg/L)	Toluene (µg/L)	Ethyl- benzene (µg/L)	Total Xylenes (µg/L)	Total BTEX (µg/L)	MTBE (µg/L)	DIPE (µg/L)	ETBE (µg/L)	TAME (µg/L)	TBA (µg/L)	Comments
MW-3	12/13/2019	34	44	54	73	205	180	2	3	14	100	
	03/02/2020	ND(1)	ND(1)	ND(1)	ND(3)	BRL	2	ND(1)	ND(1)	ND(1)	ND(25)	
	06/23/2020	ND(1.0)	ND(1.0)	ND(1.0)	ND(6.0)	BRL	0.83 J	ND(1.0)	ND(1.0)	ND(5.0)	ND(50)	
	08/11/2020	0.38 J	0.25 J	ND(1.0)	ND(6.0)	0.63 J	1.2	ND(1.0)	ND(1.0)	ND(5.0)	ND(50)	
	11/05/2020	ND(1.0)	ND(1.0)	ND(1.0)	ND(6.0)	BRL	ND(1.0)	ND(1.0)	ND(1.0)	ND(5.0)	ND(50)	
	01/14/2021	1.4	2.2	3.5	6.1	13.2	69	0.94 J	1.8	5.9	95	
	04/16/2021	ND(1.0)	ND(1.0)	ND(1.0)	ND(6.0)	BRL	ND(1.0)	ND(1.0)	ND(1.0)	ND(5.0)	ND(50)	
	09/23/2021	ND(1.0)	ND(1.0)	ND(1.0)	ND(1.0)	BRL	ND(1.0)	ND(1.0)	ND(1.0)	ND(5.0)	ND(50)	
	12/08/2021	ND(1.0)	ND(1.0)	ND(1.0)	ND(6.0)	BRL	0.43 J	ND(1.0)	ND(1.0)	ND(5.0)	ND(50)	
	02/02/2022	ND(1.0)	ND(1.0)	ND(1.0)	ND(6.0)	BRL	1.2	ND(1.0)	ND(1.0)	ND(5.0)	ND(50)	
	03/28/2022	ND(1.0)	ND(1.0)	ND(1.0)	ND(6.0)	BRL	0.93 J	ND(1.0)	ND(1.0)	ND(5.0)	ND(50)	
	04/26/2022	0.52 J	ND(1.0)	ND(1.0)	ND(6.0)	0.52 J	16	ND(1.0)	ND(1.0)	ND(5.0)	ND(50)	
	05/23/2022	ND(1.0)	ND(1.0)	ND(1.0)	ND(6.0)	BRL	ND(1.0)	ND(1.0)	ND(1.0)	ND(5.0)	ND(50)	
	06/06/2022	ND(1.0)	ND(1.0)	ND(1.0)	ND(6.0)	BRL	1.2	ND(1.0)	ND(1.0)	ND(5.0)	ND(50)	
	06/20/2022	ND(1.0)	ND(1.0)	ND(1.0)	ND(6.0)	BRL	0.58 J	ND(1.0)	ND(1.0)	ND(5.0)	ND(50)	
	07/18/2022	ND(1.0)	ND(1.0)	ND(1.0)	ND(6.0)	BRL	ND(1.0)	NA	NA	ND(5.0)	ND(50)	
	08/25/2022	ND(1.0)	ND(1.0)	ND(1.0)	ND(6.0)	BRL	1	ND(1.0)	ND(1.0)	ND(5.0)	ND(50)	
09/19/2022	ND(1.0)	ND(1.0)	ND(1.0)	ND(6.0)	BRL	1.1	ND(1.0)	NA	ND(5.0)	ND(50)		
10/19/2022	ND(1.0)	ND(1.0)	ND(1.0)	ND(6.0)	BRL	0.62 J	ND(1.0)	ND(1.0)	ND(5.0)	ND(50)		
12/09/2022	ND(1.0)	ND(1.0)	ND(1.0)	ND(1.0)	BRL	1.1	ND(1.0)	ND(1.0)	ND(5.0)	ND(50)		
MW-4	03/25/2013	0.52 J	10.2	1.4	7.8	19.9 J	1	ND(5.0)	ND(5.0)	ND(5.0)	ND(25)	
	06/14/2013	0.47 J	11.1	1.8	9.3	22.7 J	1	ND(5.0)	ND(5.0)	ND(5.0)	ND(25)	
	09/24/2013	ND(1.0)	1.1	ND(1.0)	1.3	2.4	1.3	ND(5.0)	ND(5.0)	ND(5.0)	ND(25)	
	12/18/2013	ND(1.0)	1.3	ND(1.0)	1.3	2.6	1.5	ND(5.0)	ND(5.0)	ND(5.0)	ND(25)	
	03/18/2014	4.5	51.8	9.6	51	116.9	11.8	ND(2.0)	0.28 J	1.3 J	ND(25)	
	06/23/2014	1.1	ND(1.0)	ND(1.0)	ND(1.0)	1.1	0.69 J	ND(2.0)	ND(5.0)	ND(5.0)	ND(25)	
	09/17/2014	1.4	ND(1.0)	ND(1.0)	ND(1.0)	1.4	0.31 J	ND(2.0)	ND(2.0)	ND(2.0)	ND(10)	
	12/09/2014	0.31 J	ND(1.0)	ND(1.0)	ND(1.0)	0.31 J	ND(1.0)	ND(2.0)	ND(2.0)	ND(2.0)	ND(10)	
	03/13/2015	ND(1)	ND(1)	ND(1)	ND(1)	BRL	ND(1)	ND(1)	ND(1)	ND(1)	ND(5)	
	06/18/2015	ND(1)	ND(1)	ND(1)	ND(1)	BRL	ND(1)	ND(1)	ND(1)	ND(1)	ND(5)	
	09/10/2015	0.6 J	ND(1)	ND(1)	ND(1)	0.6 J	17	ND(1)	ND(1)	0.9 J	32	
	12/31/2015	ND(1)	ND(1)	ND(1)	ND(1)	BRL	ND(1)	ND(1)	ND(1)	ND(1)	ND(5)	
	03/14/2016	ND(1)	ND(1)	ND(1)	ND(1)	BRL	8	ND(1)	ND(1)	ND(1)	17	
	06/13/2016	ND(1)	ND(1)	ND(1)	ND(1)	BRL	ND(1)	ND(1)	ND(1)	ND(1)	ND(5)	
	09/28/2016	ND(1)	ND(1)	ND(1)	ND(1)	BRL	ND(1)	ND(1)	ND(1)	ND(1)	ND(20)	
	12/08/2016	ND(1)	ND(1)	ND(1)	ND(1)	BRL	ND(1)	ND(1)	ND(1)	ND(1)	ND(5)	
	03/20/2017	ND(1)	ND(1)	ND(1)	ND(1)	BRL	ND(1)	ND(1)	ND(1)	ND(1)	ND(5)	
	07/07/2017	ND(1)	ND(1)	ND(1)	ND(1)	BRL	ND(1)	ND(1)	ND(1)	ND(1)	ND(5)	
	09/21/2017	ND(1)	ND(1)	ND(1)	ND(1)	BRL	37	ND(1)	ND(1)	1	8 J	
12/26/2017	ND(1)	ND(1)	ND(1)	ND(1)	BRL	ND(1)	ND(1)	ND(1)	ND(1)	ND(20)		
02/09/2018	ND(1)	ND(1)	ND(1)	ND(1)	BRL	7	ND(1)	ND(1)	ND(1)	ND(5)		
05/09/2018	ND(1)	ND(1)	ND(1)	ND(1)	BRL	1	ND(1)	ND(1)	ND(1)	ND(5)		

Table 2

**Summary of Groundwater Analytical Results
Inactive Exxon Facility #28077
14258 Jarrettsville Pike
Phoenix, Maryland**

January 2013 through December 2022

Sample ID	Date	Benzene (µg/L)	Toluene (µg/L)	Ethylbenzene (µg/L)	Total Xylenes (µg/L)	Total BTEX (µg/L)	MTBE (µg/L)	DIPE (µg/L)	ETBE (µg/L)	TAME (µg/L)	TBA (µg/L)	Comments
MW-4	08/23/2018	0.3 J	0.4 J	0.2 J	ND(5)	0.9 J	52	0.7 J	1	3	16 J	
	12/06/2018	0.6 J	ND(1)	ND(1)	ND(5)	0.6 J	2	ND(1)	ND(1)	ND(1)	ND(25)	
	02/22/2019	ND(1)	ND(1)	ND(1)	ND(5)	BRL	1	ND(1)	ND(1)	ND(1)	ND(25)	
	03/18/2019	ND(1)	ND(1)	ND(1)	ND(5)	BRL	0.7 J	ND(1)	ND(1)	ND(1)	ND(25)	
	06/24/2019	ND(1)	3	69	90	162	0.6 J	ND(1)	ND(1)	ND(1)	ND(25)	
	09/05/2019	ND(1)	0.4 J	ND(1)	ND(5)	0.4 J	1	ND(1)	ND(1)	ND(1)	ND(25)	
	10/15/2019	ND(1)	ND(1)	ND(1)	ND(3)	BRL	0.6 J	ND(1)	ND(1)	ND(1)	ND(25)	
	02/05/2020	ND(1)	ND(1)	ND(1)	ND(3)	BRL	0.5 J	ND(1)	ND(1)	ND(1)	ND(25)	
	04/07/2020	ND(1)	ND(1)	ND(1)	ND(3)	BRL	0.2 J	ND(1)	ND(1)	ND(1)	ND(25)	
	07/24/2020	ND(1.0)	ND(1.0)	ND(1.0)	ND(6.0)	BRL	0.28 J	ND(1.0)	ND(1.0)	ND(5.0)	ND(50)	
	08/19/2020	ND(1.0)	ND(1.0)	ND(1.0)	ND(6.0)	BRL	ND(1.0)	ND(1.0)	ND(1.0)	ND(5.0)	ND(50)	
	09/18/2020	ND(1.0)	ND(1.0)	ND(1.0)	ND(6.0)	BRL	ND(1.0)	ND(1.0)	ND(1.0)	ND(5.0)	ND(50)	
	10/20/2020	ND(1.0)	ND(1.0)	ND(1.0)	ND(6.0)	BRL	ND(1.0)	ND(1.0)	ND(1.0)	ND(5.0)	ND(50)	
	01/19/2021	ND(1.0)	ND(1.0)	ND(1.0)	ND(6.0)	BRL	ND(1.0)	ND(1.0)	ND(1.0)	ND(5.0)	ND(50)	
	04/16/2021	ND(1.0)	ND(1.0)	ND(1.0)	ND(6.0)	BRL	ND(1.0)	ND(1.0)	ND(1.0)	ND(5.0)	ND(50)	
	07/08/2021	ND(1.0)	ND(1.0)	ND(1.0)	ND(1.0)	BRL	ND(1.0)	ND(1.0)	ND(1.0)	ND(5.0)	ND(50)	
	12/08/2021	ND(1.0)	ND(1.0)	ND(1.0)	ND(6.0)	BRL	ND(1.0)	ND(1.0)	ND(1.0)	ND(5.0)	ND(50)	
	03/09/2022	NS	NS	NS	NS	NS	NS	NS	NS	NS	NS	
06/10/2022	NS	NS	NS	NS	NS	NS	NS	NS	NS	NS		
10/17/2022	NS	NS	NS	NS	NS	NS	NS	NS	NS	NS		
MW-4A	03/13/2013	ND(1.0)	ND(1.0)	ND(1.0)	ND(1.0)	BRL	ND(1.0)	ND(5.0)	ND(5.0)	ND(5.0)	ND(25)	
	06/20/2013	ND(1.0)	ND(1.0)	ND(1.0)	ND(1.0)	BRL	ND(1.0)	ND(5.0)	ND(5.0)	ND(5.0)	ND(25)	
	09/10/2013	ND(1.0)	0.35 J	ND(1.0)	ND(1.0)	0.35 J	ND(1.0)	ND(5.0)	ND(5.0)	ND(5.0)	ND(25)	
	12/12/2013	ND(1.0)	ND(1.0)	ND(1.0)	ND(1.0)	BRL	ND(1.0)	ND(5.0)	ND(5.0)	ND(5.0)	ND(25)	
	03/14/2014	ND(0.50)	ND(1.0)	ND(0.50)	0.79 J	0.79 J	ND(1.0)	ND(2.0)	ND(5.0)	ND(5.0)	ND(25)	
	06/11/2014	ND(0.50)	0.54 J	ND(1.0)	1.3	1.8 J	ND(1.0)	ND(2.0)	ND(5.0)	ND(5.0)	ND(25)	
	09/15/2014	ND(0.50)	ND(1.0)	ND(1.0)	ND(1.0)	BRL	ND(1.0)	ND(2.0)	ND(2.0)	ND(2.0)	ND(10)	
	12/11/2014	ND(0.50)	0.23 J	ND(1.0)	ND(1.0)	0.23 J	ND(1.0)	ND(2.0)	ND(2.0)	ND(2.0)	ND(10)	
	03/19/2015	ND(1)	ND(1)	ND(1)	ND(1)	BRL	0.5 J	ND(1)	ND(1)	ND(1)	ND(5)	
	06/09/2015	ND(1)	ND(1)	ND(1)	ND(1)	BRL	ND(1)	ND(1)	ND(1)	ND(1)	ND(5)	
	09/17/2015	ND(1)	ND(1)	ND(1)	ND(1)	BRL	ND(1)	ND(1)	ND(1)	ND(1)	ND(20)	
	12/22/2015	ND(1)	ND(1)	ND(1)	ND(1)	BRL	ND(1)	ND(1)	ND(1)	ND(1)	ND(5)	
	03/14/2016	ND(1)	ND(1)	ND(1)	ND(1)	BRL	ND(1)	ND(1)	ND(1)	ND(1)	ND(5)	
	06/09/2016	ND(1)	ND(1)	ND(1)	ND(1)	BRL	ND(1)	ND(1)	ND(1)	ND(1)	ND(5)	
	09/14/2016	ND(1)	ND(1)	ND(1)	ND(1)	BRL	ND(1)	ND(1)	ND(1)	ND(1)	ND(20)	
	12/12/2016	ND(1)	ND(1)	ND(1)	ND(1)	BRL	ND(1)	ND(1)	ND(1)	ND(1)	ND(5)	
	03/10/2017	ND(1)	ND(1)	ND(1)	ND(1)	BRL	ND(1)	ND(1)	ND(1)	ND(1)	ND(5)	
	06/27/2017	ND(1)	ND(1)	ND(1)	ND(1)	BRL	ND(1)	ND(1)	ND(1)	ND(1)	ND(5)	
	09/26/2017	ND(1)	ND(1)	ND(1)	ND(1)	BRL	ND(1)	ND(1)	ND(1)	ND(1)	ND(20)	
	12/26/2017	ND(1)	ND(1)	ND(1)	ND(1)	BRL	ND(1)	ND(1)	ND(1)	ND(1)	ND(20)	
02/16/2018	ND(1)	ND(1)	ND(1)	ND(1)	BRL	ND(1)	ND(1)	ND(1)	ND(1)	ND(5)		
05/17/2018	ND(1)	ND(1)	ND(1)	ND(1)	BRL	ND(1)	ND(1)	ND(1)	ND(1)	ND(5)		

Table 2

**Summary of Groundwater Analytical Results
Inactive Exxon Facility #28077
14258 Jarrettsville Pike
Phoenix, Maryland**

January 2013 through December 2022

Sample ID	Date	Benzene (µg/L)	Toluene (µg/L)	Ethyl- benzene (µg/L)	Total Xylenes (µg/L)	Total BTEX (µg/L)	MTBE (µg/L)	DIPE (µg/L)	ETBE (µg/L)	TAME (µg/L)	TBA (µg/L)	Comments
MW-4A	08/20/2018	ND(1)	ND(1)	ND(1)	ND(5)	BRL	ND(1)	ND(1)	ND(1)	ND(1)	ND(25)	
	12/27/2018	ND(1)	ND(1)	ND(1)	ND(5)	BRL	ND(1)	ND(1)	ND(1)	ND(1)	ND(25)	
	02/22/2019	ND(1)	ND(1)	ND(1)	ND(5)	BRL	ND(1)	ND(1)	ND(1)	ND(1)	ND(25)	
	07/02/2019	ND(1)	ND(1)	ND(1)	ND(5)	BRL	ND(1)	ND(1)	ND(1)	ND(1)	ND(25)	
	07/24/2019	ND(1)	ND(1)	ND(1)	ND(5)	BRL	ND(1)	ND(1)	ND(1)	ND(1)	ND(25)	
	09/04/2019	ND(1)	ND(1)	ND(1)	ND(3)	BRL	ND(1)	ND(1)	ND(1)	ND(1)	ND(25)	
	10/22/2019	ND(1)	ND(1)	ND(1)	ND(3)	BRL	ND(1)	ND(1)	ND(1)	ND(1)	ND(25)	
	11/19/2019	ND(1)	ND(1)	ND(1)	ND(3)	BRL	ND(1)	ND(1)	ND(1)	ND(1)	ND(25)	
	12/09/2019	ND(1)	ND(1)	ND(1)	ND(3)	BRL	ND(1)	ND(1)	ND(1)	ND(1)	ND(25)	
	02/05/2020	ND(1)	ND(1)	ND(1)	ND(3)	BRL	ND(1)	ND(1)	ND(1)	ND(1)	ND(25)	
	10/22/2020	ND(1.0)	ND(1.0)	ND(1.0)	ND(6.0)	BRL	ND(1.0)	ND(1.0)	ND(1.0)	ND(5.0)	ND(50)	
	02/04/2021	ND(1.0)	ND(1.0)	ND(1.0)	ND(6.0)	BRL	ND(1.0)	ND(1.0)	ND(1.0)	ND(5.0)	ND(50)	
	12/06/2021	ND(1.0)	ND(1.0)	ND(1.0)	ND(1.0)	BRL	ND(1.0)	ND(1.0)	ND(1.0)	ND(5.0)	ND(50)	
	02/22/2022	ND(1.0)	ND(1.0)	ND(1.0)	ND(6.0)	BRL	ND(1.0)	ND(1.0)	ND(1.0)	ND(5.0)	ND(50)	
09/06/2022	ND(1.0)	ND(1.0)	ND(1.0)	ND(6.0)	BRL	ND(1.0)	ND(1.0)	NA	ND(5.0)	ND(50)		
11/02/2022	ND(1.0)	ND(1.0)	ND(1.0)	ND(6.0)	BRL	ND(1.0)	ND(1.0)	ND(1.0)	ND(5.0)	ND(50)		
MW-6	03/25/2013	2.3	0.96 J	ND(1.0)	1.2	4.5 J	309	1.3 J	3.6 J	21.4	113	
	06/14/2013	ND(1.0)	8.4	6.2	7.5	22.1	70.4	1.9 J	2.9 J	5.2	ND(25)	
	09/24/2013	ND(1.0)	ND(1.0)	ND(1.0)	ND(1.0)	BRL	17.7	0.4 J	0.71 J	0.61 J	ND(25)	
	12/18/2013	ND(1.0)	ND(1.0)	ND(1.0)	ND(1.0)	BRL	17.3	0.33 J	0.56 J	0.93 J	8.0 J	
	03/19/2014	ND(0.50)	ND(1.0)	ND(0.50)	ND(1.0)	BRL	5.4	ND(2.0)	ND(5.0)	0.33 J	ND(25)	
	06/23/2014	ND(0.50)	ND(1.0)	ND(1.0)	ND(1.0)	BRL	6.1	ND(2.0)	ND(5.0)	ND(5.0)	ND(25)	
	09/17/2014	ND(0.50)	ND(1.0)	ND(1.0)	ND(1.0)	BRL	18.3	ND(2.0)	0.28 J	1.1 J	ND(10)	
	12/09/2014	0.27 J	0.36 J	ND(1.0)	0.47 J	1.10 J	16.2	0.21 J	0.44 J	1.2 J	9.1 J	
	03/16/2015	ND(1)	ND(1)	ND(1)	ND(1)	BRL	2	ND(1)	ND(1)	ND(1)	ND(5)	
	06/18/2015	ND(1)	ND(1)	ND(1)	ND(1)	BRL	0.9 J	ND(1)	ND(1)	ND(1)	ND(5)	
	09/29/2015	ND(1)	ND(1)	ND(1)	ND(1)	BRL	3	ND(1)	ND(1)	ND(1)	ND(20)	
	12/23/2015	ND(1)	ND(1)	ND(1)	ND(1)	BRL	2	ND(1)	ND(1)	ND(1)	ND(5)	
	03/14/2016	ND(1)	ND(1)	ND(1)	ND(1)	BRL	4	ND(1)	ND(1)	ND(1)	ND(5)	
	06/20/2016	ND(1)	ND(1)	ND(1)	ND(1)	BRL	0.7 J	ND(1)	ND(1)	ND(1)	ND(5)	
	09/28/2016	ND(1)	ND(1)	ND(1)	ND(1)	BRL	4	ND(1)	ND(1)	ND(1)	ND(20)	
	12/08/2016	ND(1)	ND(1)	ND(1)	ND(1)	BRL	1	ND(1)	ND(1)	ND(1)	ND(5)	
	03/20/2017	ND(1)	ND(1)	ND(1)	ND(1)	BRL	2	ND(1)	ND(1)	ND(1)	ND(5)	
	07/07/2017	ND(1)	ND(1)	ND(1)	ND(1)	BRL	0.7 J	ND(1)	ND(1)	ND(1)	ND(5)	
	09/28/2017	ND(1)	ND(1)	ND(1)	ND(1)	BRL	6	ND(1)	ND(1)	ND(1)	ND(20)	
	12/28/2017	ND(1)	ND(1)	ND(1)	ND(1)	BRL	10	ND(1)	ND(1)	ND(1)	ND(20)	
	02/28/2018	ND(1)	ND(1)	ND(1)	ND(1)	BRL	1	ND(1)	ND(1)	ND(1)	ND(5)	
	05/09/2018	ND(1)	ND(1)	ND(1)	ND(1)	BRL	6	ND(1)	ND(1)	0.6 J	ND(5)	
	08/23/2018	ND(1)	ND(1)	ND(1)	ND(5)	BRL	5	ND(1)	ND(1)	ND(1)	ND(25)	
12/17/2018	ND(1)	ND(1)	ND(1)	ND(5)	BRL	0.8 J	ND(1)	ND(1)	ND(1)	ND(25)		
02/22/2019	ND(1)	ND(1)	ND(1)	ND(5)	BRL	0.6 J	ND(1)	ND(1)	ND(1)	ND(25)		
06/24/2019	ND(1)	3	67	87	157	0.6 J	ND(1)	ND(1)	ND(1)	ND(25)		

Table 2

**Summary of Groundwater Analytical Results
Inactive Exxon Facility #28077
14258 Jarrettsville Pike
Phoenix, Maryland**

January 2013 through December 2022

Sample ID	Date	Benzene (µg/L)	Toluene (µg/L)	Ethyl- benzene (µg/L)	Total Xylenes (µg/L)	Total BTEX (µg/L)	MTBE (µg/L)	DIPE (µg/L)	ETBE (µg/L)	TAME (µg/L)	TBA (µg/L)	Comments
MW-6	07/02/2019	ND(1)	ND(1)	ND(1)	ND(5)	BRL	2	ND(1)	ND(1)	ND(1)	ND(25)	
	07/24/2019	ND(1)	ND(1)	ND(1)	ND(5)	BRL	3	ND(1)	ND(1)	ND(1)	ND(25)	
	08/20/2019	ND(1)	ND(1)	ND(1)	ND(3)	BRL	0.2 J	ND(1)	ND(1)	ND(1)	ND(25)	
	10/21/2019	ND(1)	ND(1)	ND(1)	ND(3)	BRL	ND(1)	ND(1)	ND(1)	ND(1)	ND(25)	
	11/18/2019	ND(1)	ND(1)	ND(1)	ND(3)	BRL	0.2 J	ND(1)	ND(1)	ND(1)	ND(25)	
	12/10/2019	ND(1)	ND(1)	ND(1)	ND(3)	BRL	ND(1)	ND(1)	ND(1)	ND(1)	ND(25)	
	03/02/2020	ND(1)	ND(1)	ND(1)	ND(3)	BRL	12	ND(1)	ND(1)	0.4 J	ND(25)	
	06/23/2020	ND(1.0)	ND(1.0)	ND(1.0)	ND(6.0)	BRL	9.8	ND(1.0)	ND(1.0)	ND(5.0)	ND(50)	
	09/11/2020	ND(1.0)	ND(1.0)	ND(1.0)	ND(6.0)	BRL	ND(1.0)	ND(1.0)	ND(1.0)	ND(5.0)	ND(50)	
	11/05/2020	0.58 J	ND(1.0)	ND(1.0)	ND(6.0)	0.58 J	1.6	ND(1.0)	ND(1.0)	ND(5.0)	ND(50)	
	01/19/2021	ND(1.0)	ND(1.0)	ND(1.0)	ND(6.0)	BRL	0.41 J	ND(1.0)	ND(1.0)	ND(5.0)	ND(50)	
	04/16/2021	ND(1.0)	ND(1.0)	ND(1.0)	ND(6.0)	BRL	ND(1.0)	ND(1.0)	ND(1.0)	ND(5.0)	ND(50)	
	09/23/2021	ND(1.0)	ND(1.0)	ND(1.0)	ND(1.0)	BRL	ND(1.0)	ND(1.0)	ND(1.0)	ND(5.0)	ND(50)	
	12/08/2021	ND(1.0)	ND(1.0)	ND(1.0)	ND(6.0)	BRL	3.6	ND(1.0)	ND(1.0)	ND(5.0)	ND(50)	
	02/02/2022	ND(1.0)	ND(1.0)	ND(1.0)	ND(6.0)	BRL	3.2	ND(1.0)	ND(1.0)	ND(5.0)	ND(50)	
06/10/2022	ND(1.0)	ND(1.0)	ND(1.0)	ND(6.0)	BRL	0.28 J	ND(1.0)	ND(1.0)	ND(5.0)	ND(50)		
08/01/2022	ND(1.0)	ND(1.0)	ND(1.0)	ND(6.0)	BRL	ND(1.0)	ND(1.0)	ND(1.0)	ND(5.0)	ND(50)		
10/17/2022	ND(1.0)	ND(1.0)	ND(1.0)	ND(6.0)	BRL	ND(1.0)	ND(1.0)	ND(1.0)	ND(5.0)	ND(50)		
MW-7	03/25/2013	66.4	1540	221	1470	3297	759	5.1 J	14.3 J	97.4	ND(250)	
	06/14/2013	39.6	1160	188	1170	2558	1010	5.5 J	15.7 J	121	104 J	
	09/24/2013	112	1600	154	1410	3276	902	4.4 J	15.2 J	91.9	57.4 J	
	12/18/2013	130	1290	148	1180	2748	1020	5.3 J	17.1 J	90.8	377	
	03/18/2014	87.4	1020	256	1410	2773	334	1.6 J	5.3 J	34.7	ND(130)	
	06/23/2014	271	2680	579	2480	6010	1570	7.9 J	20.1 J	190	196 J	
	09/17/2014	224	679	99.2	1170	2172	4350	13.3 J	43.7 J	316	ND(250)	
	12/09/2014	91.2	363	36.1	217	707	1980	9.9 J	34	347	124	
	03/10/2015	54	210	26	320	610	1500	11	31	250	8	
	06/18/2015	ND(5)	ND(5)	ND(5)	3 J	3 J	1200	11	33	300	ND(25)	
	09/29/2015	ND(1)	ND(1)	ND(1)	0.7 J	0.7 J	22	ND(1)	0.9 J	2	ND(20)	
	12/22/2015	ND(1)	ND(1)	ND(1)	ND(1)	BRL	4	ND(1)	ND(1)	0.6 J	ND(5)	
	03/14/2016	ND(1)	ND(1)	ND(1)	0.5 J	0.5 J	1 J	ND(1)	ND(1)	ND(1)	ND(5)	
	06/13/2016	ND(1)	ND(1)	ND(1)	ND(1)	BRL	0.6 J	ND(1)	ND(1)	ND(1)	ND(5)	
	09/19/2016	ND(1)	ND(1)	ND(1)	ND(1)	BRL	2	ND(1)	ND(1)	ND(1)	ND(20)	
	12/08/2016	ND(1)	ND(1)	ND(1)	ND(1)	BRL	1	ND(1)	ND(1)	ND(1)	ND(5)	
	03/20/2017	ND(1)	ND(1)	ND(1)	ND(1)	BRL	7	2	3	ND(1)	ND(5)	
	05/23/2017	ND(1)	ND(1)	ND(1)	10	10	2	ND(1)	ND(1)	ND(1)	ND(5)	
	09/21/2017	ND(1)	ND(1)	ND(1)	ND(1)	BRL	ND(1)	ND(1)	ND(1)	ND(1)	ND(20)	
	12/26/2017	ND(1)	ND(1)	ND(1)	ND(1)	BRL	ND(1)	ND(1)	ND(1)	ND(1)	ND(20)	
02/28/2018	ND(1)	ND(1)	ND(1)	ND(1)	BRL	3	ND(1)	ND(1)	ND(1)	ND(5)		
05/09/2018	ND(1)	ND(1)	ND(1)	ND(1)	BRL	25	0.6 J	1	1	ND(5)		
08/23/2018	0.2 J	0.2 J	ND(1)	ND(5)	0.4 J	35	0.5 J	0.9 J	3	10 J		
12/17/2018	ND(1)	0.3 J	0.8 J	3 J	4 J	12	ND(1)	0.3 J	1	ND(25)		

Table 2

**Summary of Groundwater Analytical Results
Inactive Exxon Facility #28077
14258 Jarrettsville Pike
Phoenix, Maryland**

January 2013 through December 2022

Sample ID	Date	Benzene (µg/L)	Toluene (µg/L)	Ethyl- benzene (µg/L)	Total Xylenes (µg/L)	Total BTEX (µg/L)	MTBE (µg/L)	DIPE (µg/L)	ETBE (µg/L)	TAME (µg/L)	TBA (µg/L)	Comments
MW-7	02/22/2019	2	16	11	49	78	39	0.3 J	0.6 J	4	16 J	
	04/08/2019	ND(1)	0.5 J	0.5 J	5 J	6 J	3	ND(1)	ND(1)	0.4 J	ND(25)	
	09/05/2019	ND(1)	0.3 J	ND(1)	1 J	1 J	7	ND(1)	ND(1)	0.8 J	ND(25)	
	12/13/2019	ND(1)	ND(1)	ND(1)	ND(3)	BRL	5	ND(1)	ND(1)	0.4 J	ND(25)	
	03/02/2020	ND(1)	ND(1)	ND(1)	ND(3)	BRL	4	ND(1)	ND(1)	ND(1)	ND(25)	
	06/23/2020	ND(1.0)	ND(1.0)	ND(1.0)	ND(6.0)	BRL	ND(1.0)	ND(1.0)	ND(1.0)	ND(5.0)	ND(50)	
	08/19/2020	ND(1.0)	ND(1.0)	ND(1.0)	ND(6.0)	BRL	ND(1.0)	ND(1.0)	ND(1.0)	ND(5.0)	ND(50)	
	09/18/2020	ND(1.0)	ND(1.0)	ND(1.0)	ND(6.0)	BRL	ND(1.0)	ND(1.0)	ND(1.0)	ND(5.0)	ND(50)	
	10/20/2020	ND(1.0)	ND(1.0)	ND(1.0)	ND(6.0)	BRL	ND(1.0)	ND(1.0)	ND(1.0)	ND(5.0)	ND(50)	
	01/19/2021	ND(1.0)	ND(1.0)	ND(1.0)	ND(6.0)	BRL	ND(1.0)	ND(1.0)	ND(1.0)	ND(5.0)	ND(50)	
	04/07/2021	ND(1.0)	ND(1.0)	ND(1.0)	ND(6.0)	BRL	ND(1.0)	ND(1.0)	ND(1.0)	ND(5.0)	ND(50)	
	07/08/2021	ND(1.0)	ND(1.0)	ND(1.0)	ND(1.0)	BRL	ND(1.0)	ND(1.0)	ND(1.0)	ND(5.0)	ND(50)	
	07/14/2021	ND(1.0)	ND(1.0)	ND(1.0)	ND(1.0)	BRL	ND(1.0)	ND(1.0)	ND(1.0)	ND(5.0)	ND(50)	
	08/19/2021	ND(1.0)	ND(1.0)	ND(1.0)	ND(6.0)	BRL	ND(1.0)	ND(1.0)	ND(1.0)	ND(5.0)	ND(50)	
	09/27/2021	ND(1.0)	ND(1.0)	ND(1.0)	ND(6.0)	BRL	ND(1.0)	ND(1.0)	ND(1.0)	ND(5.0)	ND(50)	
	12/08/2021	ND(1.0)	ND(1.0)	ND(1.0)	ND(6.0)	BRL	ND(1.0)	ND(1.0)	ND(1.0)	ND(5.0)	ND(50)	
	02/09/2022	ND(1.0)	ND(1.0)	ND(1.0)	ND(6.0)	BRL	ND(1.0)	NA	NA	NA	NA	
	03/28/2022	ND(1.0)	ND(1.0)	ND(1.0)	ND(6.0)	BRL	ND(1.0)	ND(1.0)	ND(1.0)	ND(5.0)	ND(50)	
	04/26/2022	ND(1.0)	ND(1.0)	6.9	5.9 J	12.8 J	0.25 J	ND(1.0)	ND(1.0)	ND(5.0)	ND(50)	
	05/23/2022	ND(1.0)	ND(1.0)	ND(1.0)	ND(6.0)	BRL	ND(1.0)	ND(1.0)	ND(1.0)	ND(5.0)	ND(50)	
06/06/2022	ND(1.0)	ND(1.0)	ND(1.0)	ND(6.0)	BRL	ND(1.0)	ND(1.0)	ND(1.0)	ND(5.0)	ND(50)		
06/20/2022	ND(1.0)	ND(1.0)	ND(1.0)	ND(6.0)	BRL	ND(1.0)	ND(1.0)	ND(1.0)	ND(5.0)	ND(50)		
07/18/2022	ND(1.0)	ND(1.0)	ND(1.0)	ND(6.0)	BRL	ND(1.0)	ND(1.0)	NA	ND(5.0)	ND(50)		
08/25/2022	ND(1.0)	ND(1.0)	ND(1.0)	ND(6.0)	BRL	ND(1.0)	ND(1.0)	ND(1.0)	ND(5.0)	ND(50)		
09/19/2022	ND(1.0)	ND(1.0)	ND(1.0)	ND(6.0)	BRL	0.20 J	ND(1.0)	NA	ND(5.0)	ND(50)		
10/19/2022	ND(1.0)	ND(1.0)	ND(1.0)	ND(6.0)	BRL	ND(1.0)	ND(1.0)	ND(1.0)	ND(5.0)	ND(50)		
11/15/2022	ND(1.0)	ND(1.0)	ND(1.0)	ND(6.0)	BRL	ND(1.0)	ND(1.0)	ND(1.0)	ND(5.0)	ND(50)		
12/09/2022	ND(1.0)	ND(1.0)	ND(1.0)	ND(1.0)	BRL	ND(1.0)	ND(1.0)	ND(1.0)	ND(5.0)	ND(50)		
MW-8	03/13/2013	ND(1.0)	ND(1.0)	ND(1.0)	ND(1.0)	BRL	ND(1.0)	ND(5.0)	ND(5.0)	ND(5.0)	ND(25)	
	06/20/2013	ND(1.0)	ND(1.0)	ND(1.0)	ND(1.0)	BRL	ND(1.0)	ND(5.0)	ND(5.0)	ND(5.0)	ND(25)	
	09/10/2013	ND(1.0)	ND(1.0)	ND(1.0)	ND(1.0)	BRL	ND(1.0)	ND(5.0)	ND(5.0)	ND(5.0)	ND(25)	
	12/12/2013	ND(1.0)	ND(1.0)	ND(1.0)	ND(1.0)	BRL	ND(1.0)	ND(5.0)	ND(5.0)	ND(5.0)	ND(25)	
	03/14/2014	ND(0.50)	ND(1.0)	ND(0.50)	ND(1.0)	BRL	ND(1.0)	ND(2.0)	ND(5.0)	ND(5.0)	ND(25)	
	06/11/2014	ND(0.50)	ND(1.0)	ND(1.0)	ND(1.0)	BRL	ND(1.0)	ND(2.0)	ND(5.0)	ND(5.0)	ND(25)	
	09/12/2014	ND(0.50)	ND(1.0)	ND(1.0)	ND(1.0)	BRL	ND(1.0)	ND(2.0)	ND(2.0)	ND(2.0)	ND(10)	
	12/11/2014	ND(0.50)	ND(1.0)	ND(1.0)	ND(1.0)	BRL	ND(1.0)	ND(2.0)	ND(2.0)	ND(2.0)	ND(10)	
	03/10/2015	ND(1)	ND(1)	ND(1)	ND(1)	BRL	ND(1)	ND(1)	ND(1)	ND(1)	ND(5)	
	06/09/2015	ND(1)	ND(1)	ND(1)	ND(1)	BRL	ND(1)	ND(1)	ND(1)	ND(1)	ND(5)	
	09/17/2015	ND(1)	ND(1)	ND(1)	ND(1)	BRL	ND(1)	ND(1)	ND(1)	ND(1)	ND(20)	
	12/08/2015	ND(1)	ND(1)	ND(1)	ND(1)	BRL	ND(1)	ND(1)	ND(1)	ND(1)	ND(5)	
	03/14/2016	ND(1)	ND(1)	ND(1)	ND(1)	BRL	ND(1)	ND(1)	ND(1)	ND(1)	ND(5)	
	06/09/2016	ND(1)	ND(1)	ND(1)	ND(1)	BRL	ND(1)	ND(1)	ND(1)	ND(1)	ND(5)	

Table 2

**Summary of Groundwater Analytical Results
Inactive Exxon Facility #28077
14258 Jarrettsville Pike
Phoenix, Maryland**

January 2013 through December 2022

Sample ID	Date	Benzene (µg/L)	Toluene (µg/L)	Ethylbenzene (µg/L)	Total Xylenes (µg/L)	Total BTEX (µg/L)	MTBE (µg/L)	DIPE (µg/L)	ETBE (µg/L)	TAME (µg/L)	TBA (µg/L)	Comments
MW-8	09/14/2016	ND(1)	ND(1)	ND(1)	ND(1)	BRL	ND(1)	ND(1)	ND(1)	ND(1)	ND(20)	
	12/12/2016	ND(1)	ND(1)	ND(1)	ND(1)	BRL	ND(1)	ND(1)	ND(1)	ND(1)	ND(5)	
	03/10/2017	ND(1)	ND(1)	ND(1)	ND(1)	BRL	ND(1)	ND(1)	ND(1)	ND(1)	ND(5)	
	06/27/2017	ND(1)	ND(1)	ND(1)	ND(1)	BRL	ND(1)	ND(1)	ND(1)	ND(1)	ND(5)	
	09/26/2017	ND(1)	ND(1)	ND(1)	ND(1)	BRL	ND(1)	ND(1)	ND(1)	ND(1)	ND(20)	
	12/26/2017	ND(1)	ND(1)	ND(1)	ND(1)	BRL	ND(1)	ND(1)	ND(1)	ND(1)	ND(20)	
	02/16/2018	ND(1)	ND(1)	ND(1)	ND(1)	BRL	ND(1)	ND(1)	ND(1)	ND(1)	ND(5)	
	05/17/2018	ND(1)	ND(1)	ND(1)	ND(1)	BRL	ND(1)	ND(1)	ND(1)	ND(1)	ND(5)	
	08/20/2018	ND(1)	ND(1)	ND(1)	ND(5)	BRL	ND(1)	ND(1)	ND(1)	ND(1)	ND(25)	
	12/27/2018	ND(1)	ND(1)	ND(1)	ND(5)	BRL	ND(1)	ND(1)	ND(1)	ND(1)	ND(25)	
	02/22/2019	ND(1)	ND(1)	ND(1)	ND(5)	BRL	ND(1)	ND(1)	ND(1)	ND(1)	ND(25)	
	02/08/2021	ND(1.0)	ND(1.0)	ND(1.0)	ND(6.0)	BRL	ND(1.0)	ND(1.0)	ND(1.0)	ND(5.0)	ND(50)	
	04/07/2021	ND(1.0)	ND(1.0)	ND(1.0)	ND(6.0)	BRL	ND(1.0)	ND(1.0)	ND(1.0)	ND(5.0)	ND(50)	
	07/08/2021	ND(1.0)	ND(1.0)	ND(1.0)	ND(1.0)	BRL	ND(1.0)	ND(1.0)	ND(1.0)	ND(5.0)	ND(50)	
	12/06/2021	ND(1.0)	ND(1.0)	ND(1.0)	ND(1.0)	BRL	ND(1.0)	ND(1.0)	ND(1.0)	ND(5.0)	ND(50)	
	12/08/2021	ND(1.0)	ND(1.0)	ND(1.0)	ND(6.0)	BRL	ND(1.0)	ND(1.0)	ND(1.0)	ND(5.0)	ND(50)	
	02/02/2022	ND(1.0)	ND(1.0)	ND(1.0)	ND(6.0)	BRL	ND(1.0)	ND(1.0)	ND(1.0)	ND(5.0)	ND(50)	
	02/22/2022	ND(1.0)	ND(1.0)	ND(1.0)	ND(6.0)	BRL	ND(1.0)	ND(1.0)	ND(1.0)	ND(5.0)	ND(50)	
	06/10/2022	ND(1.0)	ND(1.0)	ND(1.0)	ND(6.0)	BRL	ND(1.0)	ND(1.0)	ND(1.0)	ND(5.0)	ND(50)	
	08/01/2022	ND(1.0)	ND(1.0)	ND(1.0)	ND(6.0)	BRL	ND(1.0)	ND(1.0)	ND(1.0)	ND(5.0)	ND(50)	
09/06/2022	ND(1.0)	ND(1.0)	ND(1.0)	ND(6.0)	BRL	ND(1.0)	ND(1.0)	NA	ND(5.0)	ND(50)		
10/18/2022	ND(1.0)	ND(1.0)	ND(1.0)	ND(6.0)	BRL	ND(1.0)	ND(1.0)	ND(1.0)	ND(5.0)	ND(50)		
MW-9	03/20/2013	ND(1.0)	ND(1.0)	ND(1.0)	ND(1.0)	BRL	ND(1.0)	ND(5.0)	ND(5.0)	ND(5.0)	ND(25)	
	06/14/2013	ND(1.0)	ND(1.0)	ND(1.0)	ND(1.0)	BRL	ND(1.0)	ND(5.0)	ND(5.0)	ND(5.0)	ND(25)	
	09/24/2013	ND(1.0)	ND(1.0)	ND(1.0)	ND(1.0)	BRL	ND(1.0)	ND(5.0)	ND(5.0)	ND(5.0)	ND(25)	
	12/18/2013	ND(1.0)	ND(1.0)	ND(1.0)	ND(1.0)	BRL	ND(1.0)	ND(5.0)	ND(5.0)	ND(5.0)	ND(25)	
	03/18/2014	ND(0.50)	ND(1.0)	ND(0.50)	ND(1.0)	BRL	ND(1.0)	ND(2.0)	ND(5.0)	ND(5.0)	ND(25)	
	06/16/2014	0.9	ND(1.0)	ND(1.0)	ND(1.0)	0.9	ND(1.0)	ND(2.0)	ND(5.0)	ND(5.0)	ND(25)	
	09/16/2014	ND(0.50)	ND(1.0)	ND(1.0)	ND(1.0)	BRL	ND(1.0)	ND(2.0)	ND(2.0)	ND(2.0)	ND(10)	
	12/09/2014	2.4	ND(1.0)	ND(1.0)	ND(1.0)	2.4	ND(1.0)	0.30 J	ND(2.0)	ND(2.0)	ND(10)	
	03/10/2015	ND(1)	ND(1)	ND(1)	ND(1)	BRL	ND(1)	ND(1)	ND(1)	ND(1)	ND(5)	
	06/17/2015	ND(1)	ND(1)	ND(1)	ND(1)	BRL	ND(1)	ND(1)	ND(1)	ND(1)	ND(5)	
	09/11/2015	0.6 J	ND(1)	ND(1)	ND(1)	0.6 J	ND(1)	ND(1)	ND(1)	ND(1)	ND(20)	
	12/23/2015	ND(1)	ND(1)	ND(1)	ND(1)	BRL	ND(1)	ND(1)	ND(1)	ND(1)	ND(5)	
	03/14/2016	ND(1)	ND(1)	ND(1)	ND(1)	BRL	ND(1)	ND(1)	ND(1)	ND(1)	ND(5)	
	06/13/2016	ND(1)	ND(1)	ND(1)	ND(1)	BRL	ND(1)	ND(1)	ND(1)	ND(1)	ND(5)	
	09/28/2016	ND(1)	ND(1)	ND(1)	ND(1)	BRL	1	ND(1)	ND(1)	ND(1)	ND(20)	
	12/08/2016	ND(1)	ND(1)	ND(1)	ND(1)	BRL	ND(1)	ND(1)	ND(1)	ND(1)	ND(5)	
	03/20/2017	ND(1)	ND(1)	ND(1)	ND(1)	BRL	ND(1)	ND(1)	ND(1)	ND(1)	ND(5)	
	06/13/2017	ND(1)	ND(1)	ND(1)	ND(1)	BRL	ND(1)	ND(1)	ND(1)	ND(1)	ND(5)	
09/21/2017	ND(1)	ND(1)	ND(1)	ND(1)	BRL	ND(1)	ND(1)	ND(1)	ND(1)	ND(20)		
12/27/2017	ND(1)	ND(1)	ND(1)	ND(1)	BRL	ND(1)	ND(1)	ND(1)	ND(1)	ND(20)		

Table 2

**Summary of Groundwater Analytical Results
Inactive Exxon Facility #28077
14258 Jarrettsville Pike
Phoenix, Maryland**

January 2013 through December 2022

Sample ID	Date	Benzene (µg/L)	Toluene (µg/L)	Ethyl- benzene (µg/L)	Total Xylenes (µg/L)	Total BTEX (µg/L)	MTBE (µg/L)	DIPE (µg/L)	ETBE (µg/L)	TAME (µg/L)	TBA (µg/L)	Comments
MW-9	02/09/2018	ND(1)	ND(1)	ND(1)	ND(1)	BRL	ND(1)	ND(1)	ND(1)	ND(1)	ND(5)	
	05/09/2018	ND(1)	ND(1)	ND(1)	ND(1)	BRL	ND(1)	ND(1)	ND(1)	ND(1)	ND(5)	
	08/01/2018	ND(1)	ND(1)	ND(1)	ND(1)	BRL	ND(1)	ND(1)	ND(1)	ND(1)	ND(20)	
	10/26/2018	ND(1)	ND(1)	ND(1)	ND(5)	BRL	ND(1)	ND(1)	ND(1)	ND(1)	ND(25)	
	12/04/2018	ND(1)	ND(1)	ND(1)	ND(5)	BRL	ND(1)	ND(1)	ND(1)	ND(1)	ND(25)	
	12/28/2018	ND(1)	ND(1)	ND(1)	ND(5)	BRL	ND(1)	ND(1)	ND(1)	ND(1)	ND(25)	
	01/07/2019	ND(1)	ND(1)	ND(1)	ND(5)	BRL	ND(1)	ND(1)	ND(1)	ND(1)	ND(25)	
	02/22/2019	ND(1)	ND(1)	ND(1)	ND(5)	BRL	ND(1)	ND(1)	ND(1)	ND(1)	ND(25)	
	05/16/2019	ND(1)	ND(1)	ND(1)	ND(5)	BRL	ND(1)	ND(1)	ND(1)	ND(1)	ND(25)	
	10/15/2019	ND(1)	ND(1)	ND(1)	ND(3)	BRL	ND(1)	ND(1)	ND(1)	ND(1)	ND(25)	
	02/05/2020	ND(1)	ND(1)	ND(1)	ND(3)	BRL	0.2 J	ND(1)	ND(1)	ND(1)	ND(25)	
	07/30/2020	ND(1.0)	ND(1.0)	ND(1.0)	ND(6.0)	BRL	ND(1.0)	ND(1.0)	ND(1.0)	ND(5.0)	ND(50)	
	08/19/2020	ND(1.0)	ND(1.0)	ND(1.0)	ND(6.0)	BRL	ND(1.0)	ND(1.0)	ND(1.0)	ND(5.0)	ND(50)	
	09/18/2020	ND(1.0)	ND(1.0)	ND(1.0)	ND(6.0)	BRL	ND(1.0)	ND(1.0)	ND(1.0)	ND(5.0)	ND(50)	
	10/20/2020	ND(1.0)	ND(1.0)	ND(1.0)	ND(6.0)	BRL	ND(1.0)	ND(1.0)	ND(1.0)	ND(5.0)	ND(50)	
	02/08/2021	ND(1.0)	ND(1.0)	ND(1.0)	ND(6.0)	BRL	ND(1.0)	ND(1.0)	ND(1.0)	ND(5.0)	ND(50)	
	12/06/2021	ND(1.0)	ND(1.0)	ND(1.0)	ND(1.0)	BRL	ND(1.0)	ND(1.0)	ND(1.0)	ND(5.0)	ND(50)	
02/22/2022	ND(1.0)	ND(1.0)	ND(1.0)	ND(6.0)	BRL	ND(1.0)	ND(1.0)	ND(1.0)	ND(5.0)	ND(50)		
09/06/2022	ND(1.0)	ND(1.0)	ND(1.0)	ND(6.0)	BRL	ND(1.0)	ND(1.0)	NA	ND(5.0)	ND(50)		
11/02/2022	ND(1.0)	ND(1.0)	ND(1.0)	ND(6.0)	BRL	ND(1.0)	ND(1.0)	ND(1.0)	ND(5.0)	ND(50)		
MW-12	03/13/2013	ND(1.0)	ND(1.0)	ND(1.0)	ND(1.0)	BRL	ND(1.0)	ND(5.0)	ND(5.0)	ND(5.0)	ND(25)	
	06/20/2013	ND(1.0)	ND(1.0)	ND(1.0)	ND(1.0)	BRL	ND(1.0)	ND(5.0)	ND(5.0)	ND(5.0)	ND(25)	
	09/10/2013	ND(1.0)	ND(1.0)	ND(1.0)	ND(1.0)	BRL	ND(1.0)	ND(5.0)	ND(5.0)	ND(5.0)	ND(25)	
	12/12/2013	ND(1.0)	ND(1.0)	ND(1.0)	ND(1.0)	BRL	ND(1.0)	ND(5.0)	ND(5.0)	ND(5.0)	ND(25)	
	03/14/2014	ND(0.50)	ND(1.0)	ND(0.50)	ND(1.0)	BRL	ND(1.0)	ND(2.0)	ND(5.0)	ND(5.0)	ND(25)	
	06/11/2014	ND(0.50)	ND(1.0)	ND(1.0)	ND(1.0)	BRL	ND(1.0)	ND(2.0)	ND(5.0)	ND(5.0)	ND(25)	
	09/15/2014	ND(0.50)	ND(1.0)	ND(1.0)	ND(1.0)	BRL	ND(1.0)	ND(2.0)	ND(2.0)	ND(2.0)	ND(10)	
	12/11/2014	ND(0.50)	ND(1.0)	ND(1.0)	ND(1.0)	BRL	ND(1.0)	ND(2.0)	ND(2.0)	ND(2.0)	ND(10)	
	03/11/2015	ND(1)	ND(1)	ND(1)	ND(1)	BRL	ND(1)	ND(1)	ND(1)	ND(1)	ND(5)	
	06/09/2015	ND(1)	ND(1)	ND(1)	ND(1)	BRL	ND(1)	ND(1)	ND(1)	ND(1)	ND(5)	
	09/24/2015	ND(1)	ND(1)	ND(1)	ND(1)	BRL	ND(1)	ND(1)	ND(1)	ND(1)	ND(20)	
	12/08/2015	ND(1)	ND(1)	ND(1)	ND(1)	BRL	ND(1)	ND(1)	ND(1)	ND(1)	ND(5)	
	03/16/2016	ND(1)	ND(1)	ND(1)	ND(1)	BRL	ND(1)	ND(1)	ND(1)	ND(1)	ND(5)	
	06/08/2016	ND(1)	ND(1)	ND(1)	ND(1)	BRL	ND(1)	ND(1)	ND(1)	ND(1)	ND(5)	
	09/14/2016	ND(1)	ND(1)	ND(1)	ND(1)	BRL	ND(1)	ND(1)	ND(1)	ND(1)	ND(20)	
	12/12/2016	ND(1)	ND(1)	ND(1)	ND(1)	BRL	ND(1)	ND(1)	ND(1)	ND(1)	ND(5)	
	03/21/2017	ND(1)	ND(1)	ND(1)	ND(1)	BRL	ND(1)	ND(1)	ND(1)	ND(1)	ND(5)	
	06/16/2017	ND(1)	ND(1)	ND(1)	ND(1)	BRL	ND(1)	ND(1)	ND(1)	ND(1)	ND(5)	
	09/19/2017	ND(1)	ND(1)	ND(1)	ND(1)	BRL	ND(1)	ND(1)	ND(1)	ND(1)	ND(20)	
	12/22/2017	ND(1)	ND(1)	ND(1)	ND(1)	BRL	ND(1)	ND(1)	ND(1)	ND(1)	ND(20)	
02/27/2018	ND(1)	ND(1)	ND(1)	ND(1)	BRL	ND(1)	ND(1)	ND(1)	ND(1)	ND(5)		
05/17/2018	ND(1)	ND(1)	ND(1)	ND(1)	BRL	ND(1)	ND(1)	ND(1)	ND(1)	ND(5)		

Table 2

**Summary of Groundwater Analytical Results
Inactive Exxon Facility #28077
14258 Jarrettsville Pike
Phoenix, Maryland**

January 2013 through December 2022

Sample ID	Date	Benzene (µg/L)	Toluene (µg/L)	Ethylbenzene (µg/L)	Total Xylenes (µg/L)	Total BTEX (µg/L)	MTBE (µg/L)	DIPE (µg/L)	ETBE (µg/L)	TAME (µg/L)	TBA (µg/L)	Comments
MW-12	08/20/2018	ND(1)	ND(1)	ND(1)	ND(5)	BRL	ND(1)	ND(1)	ND(1)	ND(1)	ND(25)	
	10/23/2018	ND(1)	ND(1)	ND(1)	ND(5)	BRL	ND(1)	ND(1)	ND(1)	ND(1)	ND(25)	
	12/04/2018	ND(1)	ND(1)	ND(1)	ND(5)	BRL	ND(1)	ND(1)	ND(1)	ND(1)	ND(25)	
	12/28/2018	ND(1)	ND(1)	ND(1)	ND(5)	BRL	ND(1)	ND(1)	ND(1)	ND(1)	ND(25)	
	01/07/2019	ND(1)	ND(1)	ND(1)	ND(5)	BRL	ND(1)	ND(1)	ND(1)	ND(1)	ND(25)	
	02/22/2019	ND(1)	ND(1)	ND(1)	ND(5)	BRL	ND(1)	ND(1)	ND(1)	ND(1)	ND(25)	
	05/16/2019	ND(1)	ND(1)	ND(1)	ND(5)	BRL	ND(1)	ND(1)	ND(1)	ND(1)	ND(25)	
	02/08/2021	ND(1.0)	ND(1.0)	ND(1.0)	ND(6.0)	BRL	ND(1.0)	ND(1.0)	ND(1.0)	ND(5.0)	ND(50)	
	12/03/2021	ND(1.0)	ND(1.0)	ND(1.0)	ND(1.0)	BRL	ND(1.0)	ND(1.0)	ND(1.0)	ND(5.0)	ND(50)	
	03/02/2022	ND(1.0)	ND(1.0)	ND(1.0)	ND(6.0)	BRL	ND(1.0)	ND(1.0)	ND(1.0)	ND(5.0)	ND(50)	
	09/06/2022	ND(1.0)	ND(1.0)	ND(1.0)	ND(6.0)	BRL	ND(1.0)	ND(1.0)	NA	ND(5.0)	ND(50)	
11/10/2022	ND(1.0)	ND(1.0)	ND(1.0)	ND(6.0)	BRL	ND(1.0)	ND(1.0)	ND(1.0)	ND(5.0)	ND(50)		
MW-13	03/25/2013	65.9	277	19.6	173	536	9.2	7 J	10.7	46	ND(50)	
	06/14/2013	172	743	103	278	1296	9.2	4.7 J	7.2 J	34.4	ND(130)	
	09/24/2013	1180	5630	665	1920	9395	26.5	16.1 J	24.8 J	129	ND(130)	
	12/18/2013	1430	6990	1020	2480	11920	47.3 J	26.8 J	41.3 J	200 J	ND(1300)	
	03/19/2014	371	1010	43.8	1030	2455	12	6.9	9.6	51.9	ND(25)	
	06/23/2014	16.4	191	64.9	184	456	4.8	ND(2.0)	ND(5.0)	0.63 J	ND(25)	
	09/17/2014	0.79	12.5	4.4	14.7	32.4	0.82 J	ND(2.0)	ND(2.0)	ND(2.0)	ND(10)	
	12/09/2014	ND(0.50)	ND(1.0)	ND(1.0)	ND(1.0)	BRL	ND(1.0)	ND(2.0)	ND(2.0)	ND(2.0)	ND(10)	
	03/16/2015	ND(1)	0.7 J	ND(1)	ND(1)	0.7 J	0.6 J	ND(1)	ND(1)	ND(1)	ND(5)	
	06/18/2015	0.6 J	4	1	6	12 J	1	ND(1)	ND(1)	ND(1)	ND(5)	
	09/29/2015	ND(1)	0.7 J	ND(1)	1	2 J	2	ND(1)	ND(1)	ND(1)	ND(20)	
	12/23/2015	ND(1)	0.5 J	ND(1)	ND(1)	0.5 J	0.9 J	ND(1)	ND(1)	ND(1)	ND(5)	
	03/14/2016	ND(1)	ND(1)	ND(1)	ND(1)	BRL	2	ND(1)	ND(1)	ND(1)	ND(5)	
	06/20/2016	ND(1)	ND(1)	ND(1)	ND(1)	BRL	1	ND(1)	ND(1)	ND(1)	ND(5)	
	09/28/2016	ND(1)	ND(1)	ND(1)	ND(1)	BRL	4	ND(1)	ND(1)	ND(1)	ND(20)	
	12/08/2016	44	46	88	62	240	280	ND(5)	5 J	29	270	
	03/20/2017	ND(1)	ND(1)	ND(1)	ND(1)	BRL	2	ND(1)	ND(1)	ND(1)	ND(5)	
	07/07/2017	ND(1)	ND(1)	ND(1)	ND(1)	BRL	0.7 J	ND(1)	ND(1)	ND(1)	ND(5)	
	09/28/2017	70	76	3	38	187	36	0.6 J	1	9	ND(20)	
	12/28/2017	ND(1)	ND(1)	ND(1)	ND(1)	BRL	ND(1)	ND(1)	ND(1)	ND(1)	ND(20)	
	02/28/2018	ND(1)	ND(1)	ND(1)	ND(1)	BRL	23	ND(1)	ND(1)	2	ND(5)	
	05/09/2018	1	3	ND(1)	3	7	13	ND(1)	ND(1)	1	ND(5)	
	08/24/2018	0.5 J	0.6 J	0.3 J	ND(5)	1.4 J	75	0.9 J	2	6	24 J	
	12/17/2018	ND(1)	ND(1)	ND(1)	ND(5)	BRL	1 J	ND(1)	ND(1)	ND(1)	ND(25)	
	02/22/2019	2	6	0.3 J	2 J	10 J	2	ND(1)	ND(1)	ND(1)	ND(25)	
	03/18/2019	ND(1)	ND(1)	ND(1)	ND(5)	BRL	1	ND(1)	ND(1)	ND(1)	ND(25)	
	04/10/2019	ND(1)	ND(1)	ND(1)	ND(5)	BRL	0.9 J	ND(1)	ND(1)	ND(1)	ND(25)	
09/05/2019	ND(1)	0.5 J	ND(1)	1 J	2 J	1	ND(1)	ND(1)	ND(1)	ND(25)		
12/20/2019	ND(1)	ND(1)	ND(1)	ND(3)	BRL	0.8 J	ND(1)	ND(1)	ND(1)	ND(25)		
03/02/2020	0.3 J	1	ND(1)	1 J	2 J	0.9 J	ND(1)	ND(1)	ND(1)	ND(25)		

Table 2

**Summary of Groundwater Analytical Results
Inactive Exxon Facility #28077
14258 Jarrettsville Pike
Phoenix, Maryland**

January 2013 through December 2022

Sample ID	Date	Benzene (µg/L)	Toluene (µg/L)	Ethylbenzene (µg/L)	Total Xylenes (µg/L)	Total BTEX (µg/L)	MTBE (µg/L)	DIPE (µg/L)	ETBE (µg/L)	TAME (µg/L)	TBA (µg/L)	Comments
MW-13	06/23/2020	ND(1.0)	ND(1.0)	ND(1.0)	ND(6.0)	BRL	0.53 J	ND(1.0)	ND(1.0)	ND(5.0)	ND(50)	
	08/19/2020	ND(1.0)	ND(1.0)	ND(1.0)	ND(6.0)	BRL	0.22 J	ND(1.0)	ND(1.0)	ND(5.0)	ND(50)	
	09/18/2020	ND(1.0)	ND(1.0)	ND(1.0)	ND(6.0)	BRL	ND(1.0)	ND(1.0)	ND(1.0)	ND(5.0)	ND(50)	
	10/20/2020	ND(1.0)	ND(1.0)	ND(1.0)	ND(6.0)	BRL	ND(1.0)	ND(1.0)	ND(1.0)	ND(5.0)	ND(50)	
	01/19/2021	ND(1.0)	ND(1.0)	ND(1.0)	ND(6.0)	BRL	0.29 J	ND(1.0)	ND(1.0)	ND(5.0)	ND(50)	
	04/07/2021	ND(1.0)	ND(1.0)	ND(1.0)	ND(6.0)	BRL	ND(1.0)	ND(1.0)	ND(1.0)	ND(5.0)	ND(50)	
	07/06/2021	ND(1.0)	ND(1.0)	ND(1.0)	ND(1.0)	BRL	ND(1.0)	ND(1.0)	ND(1.0)	ND(5.0)	ND(50)	
	12/08/2021	ND(1.0)	ND(1.0)	ND(1.0)	ND(6.0)	BRL	ND(1.0)	ND(1.0)	ND(1.0)	ND(5.0)	ND(50)	
	02/09/2022	1.2	ND(1.0)	ND(1.0)	ND(6.0)	1.2	1.2	NA	NA	NA	NA	
	06/09/2022	ND(1.0)	ND(1.0)	ND(1.0)	ND(6.0)	BRL	0.31 J	ND(1.0)	ND(1.0)	ND(5.0)	ND(50)	
08/08/2022	ND(1.0)	ND(1.0)	ND(1.0)	ND(6.0)	BRL	0.47 J	ND(1.0)	ND(1.0)	ND(5.0)	ND(50)		
10/18/2022	2	ND(1.0)	ND(1.0)	ND(6.0)	2	1.9	ND(1.0)	ND(1.0)	ND(5.0)	ND(50)		
MW-15	03/18/2013	ND(1.0)	ND(1.0)	ND(1.0)	ND(1.0)	BRL	ND(1.0)	ND(5.0)	ND(5.0)	ND(5.0)	ND(25)	
	09/11/2013	ND(1.0)	ND(1.0)	ND(1.0)	ND(1.0)	BRL	ND(1.0)	ND(5.0)	ND(5.0)	ND(5.0)	ND(25)	
	03/19/2014	ND(0.50)	ND(1.0)	ND(0.50)	ND(1.0)	BRL	ND(1.0)	ND(2.0)	ND(5.0)	ND(5.0)	ND(25)	
	09/12/2014	ND(0.50)	ND(1.0)	ND(1.0)	ND(1.0)	BRL	ND(1.0)	ND(2.0)	ND(2.0)	ND(2.0)	ND(10)	
	03/11/2015	ND(1)	ND(1)	ND(1)	ND(1)	BRL	ND(1)	ND(1)	ND(1)	ND(1)	ND(5)	
	10/01/2015	ND(1)	ND(1)	ND(1)	ND(1)	BRL	ND(1)	ND(1)	ND(1)	ND(1)	ND(20)	
	03/16/2016	ND(1)	ND(1)	ND(1)	ND(1)	BRL	ND(1)	ND(1)	ND(1)	ND(1)	ND(5)	
	09/19/2016	ND(1)	ND(1)	ND(1)	ND(1)	BRL	ND(1)	ND(1)	ND(1)	ND(1)	ND(20)	
	03/21/2017	ND(1)	ND(1)	ND(1)	ND(1)	BRL	ND(1)	ND(1)	ND(1)	ND(1)	ND(5)	
	09/19/2017	ND(1)	ND(1)	ND(1)	ND(1)	BRL	ND(1)	ND(1)	ND(1)	ND(1)	ND(20)	
	02/09/2018	ND(1)	ND(1)	ND(1)	ND(1)	BRL	ND(1)	ND(1)	ND(1)	ND(1)	ND(20)	
	08/23/2018	ND(1)	ND(1)	ND(1)	ND(5)	BRL	ND(1)	ND(1)	ND(1)	ND(1)	ND(25)	
	10/24/2018	ND(1)	ND(1)	ND(1)	ND(5)	BRL	ND(1)	ND(1)	ND(1)	ND(1)	ND(25)	
	12/05/2018	ND(1)	ND(1)	ND(1)	ND(5)	BRL	ND(1)	ND(1)	ND(1)	ND(1)	ND(25)	
	12/28/2018	ND(1)	ND(1)	ND(1)	ND(5)	BRL	ND(1)	ND(1)	ND(1)	ND(1)	ND(25)	
	01/07/2019	ND(1)	ND(1)	ND(1)	ND(5)	BRL	ND(1)	ND(1)	ND(1)	ND(1)	ND(25)	
	02/22/2019	ND(1)	ND(1)	ND(1)	ND(5)	BRL	ND(1)	ND(1)	ND(1)	ND(1)	ND(25)	
	02/08/2021	ND(1.0)	ND(1.0)	ND(1.0)	ND(6.0)	BRL	ND(1.0)	ND(1.0)	ND(1.0)	ND(5.0)	ND(50)	
12/03/2021	ND(1.0)	ND(1.0)	ND(1.0)	ND(1.0)	BRL	ND(1.0)	ND(1.0)	ND(1.0)	ND(5.0)	ND(50)		
03/02/2022	ND(1.0)	ND(1.0)	ND(1.0)	ND(6.0)	BRL	ND(1.0)	ND(1.0)	ND(1.0)	ND(5.0)	ND(50)		
09/06/2022	ND(1.0)	ND(1.0)	ND(1.0)	ND(6.0)	BRL	ND(1.0)	ND(1.0)	NA	ND(5.0)	ND(50)		
11/10/2022	ND(1.0)	ND(1.0)	ND(1.0)	ND(6.0)	BRL	ND(1.0)	ND(1.0)	ND(1.0)	ND(5.0)	ND(50)		
MW-16	03/25/2013	1.1	6.3	1.3	8.6	17.3	6.9	0.73 J	1.9 J	4.9 J	82.3	
	06/14/2013	0.99 J	3.1	1.6	5.5	11.2 J	11.8	0.17 J	0.53 J	3.8 J	19.9 J	
	09/24/2013	0.95 J	5.9	15.6	22	44 J	6.4	ND(5.0)	ND(5.0)	2 J	8.1 J	
	12/18/2013	1.7	8.7	22	13.9	46.3	17.3	ND(5.0)	ND(5.0)	1.8 J	29.8	
	03/19/2014	0.38 J	5.1	6.5	18	30.0 J	9.4	0.51 J	1.4 J	2.7 J	48.7	
	06/23/2014	1.4	6.4	9.3	13.8	30.9	46.6	0.99 J	1.5 J	10.6	ND(25)	
	09/17/2014	NS	NS	NS	NS	NS	NS	NS	NS	NS	NS	DRY
	12/09/2014	NS	NS	NS	NS	NS	NS	NS	NS	NS	NS	DRY

Table 2
Summary of Groundwater Analytical Results
Inactive Exxon Facility #28077
14258 Jarrettsville Pike
Phoenix, Maryland

January 2013 through December 2022

Sample ID	Date	Benzene (µg/L)	Toluene (µg/L)	Ethylbenzene (µg/L)	Total Xylenes (µg/L)	Total BTEX (µg/L)	MTBE (µg/L)	DIPE (µg/L)	ETBE (µg/L)	TAME (µg/L)	TBA (µg/L)	Comments
MW-16	03/10/2015	NS	NS	NS	NS	NS	NS	NS	NS	NS	NS	DRY
	06/18/2015	ND(1)	ND(1)	ND(1)	ND(1)	BRL	ND(1)	ND(1)	ND(1)	ND(1)	ND(5)	
	09/29/2015	ND(1)	ND(1)	ND(1)	ND(1)	BRL	ND(1)	ND(1)	ND(1)	ND(1)	ND(20)	
	12/22/2015	NS	NS	NS	NS	NS	NS	NS	NS	NS	NS	DRY
	09/19/2016	ND(1)	ND(1)	ND(1)	ND(1)	BRL	2	ND(1)	ND(1)	ND(1)	ND(20)	
	03/09/2017	NS	NS	NS	NS	NS	NS	NS	NS	NS	NS	Dry
	05/23/2017	ND(1)	ND(1)	ND(1)	ND(1)	BRL	ND(1)	ND(1)	ND(1)	ND(1)	ND(5)	
	12/27/2017	0.6 J	ND(1)	ND(1)	1	2 J	5	ND(1)	ND(1)	ND(1)	6 J	
	02/28/2018	1	4	2	12	19	12	ND(1)	ND(1)	ND(1)	8	
	05/17/2018	ND(1)	ND(1)	ND(1)	ND(1)	BRL	0.6 J	ND(1)	ND(1)	ND(1)	ND(5)	
	08/20/2018	ND(1)	ND(1)	ND(1)	ND(5)	BRL	1	ND(1)	0.3 J	1	ND(25)	
	12/27/2018	ND(1)	ND(1)	ND(1)	ND(5)	BRL	ND(1)	ND(1)	ND(1)	ND(1)	ND(25)	
	03/11/2019	ND(1)	ND(1)	ND(1)	ND(5)	BRL	ND(1)	ND(1)	ND(1)	ND(1)	ND(25)	
	06/24/2019	ND(1)	3	80	100	183	0.6 J	ND(1)	ND(1)	ND(1)	ND(25)	
	07/24/2019	ND(1)	ND(1)	ND(1)	ND(5)	BRL	3	0.6 J	1	2	ND(25)	
	08/20/2019	0.9 J	ND(1)	ND(1)	ND(3)	0.9 J	3	0.2 J	0.5 J	0.6 J	ND(25)	
	10/11/2019	ND(1)	ND(1)	ND(1)	ND(3)	BRL	0.4 J	ND(1)	0.3 J	ND(1)	ND(25)	
	11/18/2019	ND(1)	ND(1)	ND(1)	ND(3)	BRL	ND(1)	ND(1)	ND(1)	ND(1)	ND(25)	
	12/10/2019	ND(1)	ND(1)	ND(1)	ND(3)	BRL	ND(1)	ND(1)	ND(1)	ND(1)	ND(25)	
	03/02/2020	ND(1)	ND(1)	ND(1)	ND(3)	BRL	ND(1)	ND(1)	ND(1)	ND(1)	ND(25)	
	04/07/2020	ND(1)	ND(1)	ND(1)	ND(3)	BRL	ND(1)	ND(1)	ND(1)	ND(1)	ND(25)	
	09/08/2020	ND(1.0)	ND(1.0)	ND(1.0)	ND(6.0)	BRL	0.60 J	ND(1.0)	ND(1.0)	ND(5.0)	ND(50)	
	11/06/2020	ND(1.0)	ND(1.0)	ND(1.0)	ND(6.0)	BRL	ND(1.0)	ND(1.0)	ND(1.0)	ND(5.0)	ND(50)	
	01/14/2021	ND(1.0)	0.48 J	ND(1.0)	2.1 J	2.6 J	0.62 J	ND(1.0)	ND(1.0)	ND(5.0)	ND(50)	
	04/16/2021	ND(1.0)	ND(1.0)	ND(1.0)	ND(6.0)	BRL	0.27 J	ND(1.0)	ND(1.0)	ND(5.0)	ND(50)	
	07/14/2021	ND(1.0)	ND(1.0)	ND(1.0)	ND(1.0)	BRL	ND(1.0)	ND(1.0)	ND(1.0)	ND(5.0)	ND(50)	
	08/19/2021	ND(1.0)	ND(1.0)	ND(1.0)	ND(6.0)	BRL	ND(1.0)	ND(1.0)	ND(1.0)	ND(5.0)	ND(50)	
	09/27/2021	ND(1.0)	ND(1.0)	ND(1.0)	ND(6.0)	BRL	ND(1.0)	ND(1.0)	ND(1.0)	ND(5.0)	ND(50)	
	12/07/2021	ND(1.0)	ND(1.0)	ND(1.0) F1	ND(6.0)	BRL F1	ND(1.0)	ND(1.0)	ND(1.0)	ND(5.0)	ND(50)	
	02/09/2022	ND(1.0)	ND(1.0)	ND(1.0)	ND(6.0)	BRL	ND(1.0)	NA	NA	NA	NA	
06/09/2022	ND(1.0)	ND(1.0)	ND(1.0)	ND(6.0)	BRL	ND(1.0)	ND(1.0)	ND(1.0)	ND(5.0)	ND(50)		
08/08/2022	ND(1.0)	ND(1.0)	ND(1.0)	ND(6.0)	BRL	ND(1.0)	ND(1.0)	ND(1.0)	ND(5.0)	ND(50)		
10/19/2022	ND(1.0)	ND(1.0)	ND(1.0)	ND(6.0)	BRL	ND(1.0)	ND(1.0)	ND(1.0)	ND(5.0)	ND(50)		
MW-16R	03/25/2013	ND(1.0)	ND(1.0)	ND(1.0)	ND(1.0)	BRL	33.1	4.6 J	6	1.2 J	ND(25)	
	06/14/2013	ND(1.0)	ND(1.0)	ND(1.0)	ND(1.0)	BRL	249	5	9.9	22.3	17.5 J	
	09/24/2013	ND(1.0)	ND(1.0)	ND(1.0)	ND(1.0)	BRL	35	3.9 J	6.3	2.9 J	ND(25)	
	12/18/2013	ND(1.0)	ND(1.0)	ND(1.0)	ND(1.0)	BRL	4.1	2.2 J	4.1 J	ND(5.0)	ND(25)	
	03/18/2014	ND(0.50)	ND(1.0)	ND(0.50)	ND(1.0)	BRL	795	19.5	41	118	7.7 J	
	06/23/2014	0.6	0.49 J	ND(1.0)	1.2	2.3 J	24.1	0.49 J	0.80 J	5.5	ND(25)	
	09/17/2014	0.30 J	ND(1.0)	ND(1.0)	ND(1.0)	0.30 J	48.4	1.1 J	2.3	4.5	ND(10)	
	12/09/2014	ND(0.50)	ND(1.0)	ND(1.0)	ND(1.0)	BRL	ND(1.0)	ND(2.0)	ND(2.0)	ND(2.0)	ND(10)	
	03/10/2015	ND(1)	ND(1)	ND(1)	ND(1)	BRL	4	ND(1)	ND(1)	ND(1)	ND(5)	

Table 2

**Summary of Groundwater Analytical Results
Inactive Exxon Facility #28077
14258 Jarrettsville Pike
Phoenix, Maryland**

January 2013 through December 2022

Sample ID	Date	Benzene (µg/L)	Toluene (µg/L)	Ethyl- benzene (µg/L)	Total Xylenes (µg/L)	Total BTEX (µg/L)	MTBE (µg/L)	DIPE (µg/L)	ETBE (µg/L)	TAME (µg/L)	TBA (µg/L)	Comments	
MW-16R	06/18/2015	ND(1)	ND(1)	ND(1)	ND(1)	BRL	140	2	3	13	ND(5)		
	09/29/2015	ND(1)	ND(1)	ND(1)	ND(1)	BRL	ND(1)	ND(1)	ND(1)	ND(1)	ND(20)		
	12/22/2015	ND(1)	ND(1)	ND(1)	ND(1)	BRL	ND(1)	ND(1)	ND(1)	ND(1)	ND(5)		
	03/14/2016	ND(1)	ND(1)	ND(1)	ND(1)	BRL	3	0.7 J	1	ND(1)	ND(5)		
	06/13/2016	ND(1)	ND(1)	ND(1)	ND(1)	BRL	ND(1)	ND(1)	ND(1)	ND(1)	ND(5)		
	09/28/2016	ND(1)	ND(1)	ND(1)	ND(1)	BRL	3	ND(1)	ND(1)	ND(1)	ND(20)		
	12/08/2016	ND(1)	ND(1)	ND(1)	ND(1)	BRL	ND(1)	ND(1)	ND(1)	ND(1)	ND(5)		
	03/20/2017	ND(1)	ND(1)	ND(1)	ND(1)	BRL	2	ND(1)	ND(1)	ND(1)	ND(5)		
	05/23/2017	ND(1)	ND(1)	ND(1)	ND(1)	BRL	ND(1)	ND(1)	ND(1)	ND(1)	ND(5)		
	09/21/2017	1	ND(1)	ND(1)	ND(1)	ND(1)	1	110	1	3	6	29	
	12/27/2017	0.5 J	ND(1)	ND(1)	1	2 J	5	ND(1)	ND(1)	ND(1)	ND(20)		
	02/28/2018	ND(1)	ND(1)	ND(1)	ND(1)	ND(1)	BRL	86	1 J	2	6	19	
	05/09/2018	ND(1)	ND(1)	ND(1)	ND(1)	ND(1)	BRL	11	0.6 J	0.9 J	ND(1)	3 J	
	08/24/2018	0.9 J	ND(1)	ND(1)	ND(5)	0.9 J	100	1 J	2	9	31		
	12/26/2018	ND(1)	ND(1)	ND(1)	ND(5)	BRL	20	0.4 J	0.6 J	3	ND(25)		
	02/25/2019	18	2	1 J	6	27 J	470	3	6	43	89		
	06/11/2019	17	2	2	3 J	24 J	230	2	4	22	ND(25)		
	09/05/2019	ND(1)	ND(1)	ND(1)	ND(5)	BRL	7	0.4 J	0.6 J	ND(1)	ND(25)		
	10/11/2019	ND(1)	ND(1)	ND(1)	ND(3)	BRL	3	ND(1)	ND(1)	ND(1)	ND(25)		
	11/05/2019	ND(1)	ND(1)	ND(1)	ND(3)	BRL	5	ND(1)	ND(1)	ND(1)	ND(25)		
	03/02/2020	ND(1)	ND(1)	ND(1)	ND(3)	BRL	9	0.6 J	1	0.4 J	ND(25)		
	06/23/2020	ND(1.0)	ND(1.0)	ND(1.0)	ND(6.0)	BRL	38	0.71 J	1.1	1.6 J	ND(50)		
	08/11/2020	1.4	ND(1.0)	0.46 J	ND(6.0)	1.9 J	73	1.2	2.1	5.5	82		
	11/06/2020	ND(1.0)	ND(1.0)	ND(1.0)	ND(6.0)	BRL	2.1	ND(1.0)	ND(1.0)	ND(5.0)	ND(50)		
	01/14/2021	ND(1.0)	ND(1.0)	ND(1.0) F1	ND(6.0)	BRL F1	2.1	ND(1.0)	ND(1.0)	ND(5.0)	ND(50)		
	04/16/2021	0.42 J	ND(1.0)	ND(1.0)	ND(6.0)	0.42 J	42	0.98 J	1.4	ND(5.0)	20 J		
	09/23/2021	ND(1.0)	ND(1.0)	ND(1.0)	ND(1.0)	BRL	0.63 J	ND(1.0)	ND(1.0)	ND(5.0)	ND(50)		
	12/07/2021	ND(1.0)	ND(1.0)	ND(1.0)	ND(6.0)	BRL	3.4	ND(1.0)	0.29 J	ND(5.0)	ND(50)		
	02/02/2022	0.66 J	ND(1.0)	ND(1.0)	ND(6.0)	0.66 J	3.2	0.25 J	0.37 J	ND(5.0)	ND(50)		
	03/28/2022	ND(1.0)	ND(1.0)	ND(1.0)	ND(6.0)	BRL	6.7	0.38 J	0.60 J	ND(5.0)	ND(50)		
04/26/2022	0.63 J	ND(1.0)	ND(1.0)	ND(6.0)	0.63 J	12	0.28 J	ND(1.0)	ND(5.0)	46 J			
05/23/2022	ND(1.0)	ND(1.0)	ND(1.0)	ND(6.0)	BRL	4.9	0.22 J	ND(1.0)	ND(5.0)	27 J			
06/07/2022	ND(1.0)	ND(1.0)	ND(1.0)	ND(6.0)	BRL	13	0.59 J	1.1	ND(5.0)	67			
06/20/2022	ND(1.0)	ND(1.0)	ND(1.0)	ND(6.0)	BRL	6.3	0.35 J	0.54 J	ND(5.0)	ND(50)			
07/18/2022	ND(1.0)	ND(1.0)	ND(1.0)	ND(6.0)	BRL	ND(1.0)	ND(1.0)	NA	ND(5.0)	ND(50)			
08/25/2022	ND(1.0)	ND(1.0)	ND(1.0)	ND(6.0)	BRL	0.22 J	ND(1.0)	ND(1.0)	ND(5.0)	ND(50)			
09/19/2022	ND(1.0)	ND(1.0)	ND(1.0)	ND(6.0)	BRL	16	ND(1.0)	NA	ND(5.0)	ND(50)			
10/19/2022	0.35 J	ND(1.0)	ND(1.0)	ND(6.0)	0.35 J	35	ND(1.0)	ND(1.0)	1.2 J	ND(50)			
11/16/2022	0.46 J	ND(1.0)	ND(1.0)	ND(6.0)	0.46 J	6.5	0.22 J	ND(1.0)	ND(5.0)	27 J			
12/05/2022	ND(1.0)	ND(1.0)	ND(1.0)	ND(1.0)	BRL	8.7	ND(1.0)	ND(1.0)	ND(5.0)	23 J			
MW-17	03/20/2013	ND(1.0)	ND(1.0)	ND(1.0)	ND(1.0)	BRL	1.8	ND(5.0)	ND(5.0)	ND(5.0)	ND(25)		
	06/14/2013	ND(1.0)	ND(1.0)	ND(1.0)	ND(1.0)	BRL	0.43 J	ND(5.0)	ND(5.0)	ND(5.0)	ND(25)		

Table 2
Summary of Groundwater Analytical Results
Inactive Exxon Facility #28077
14258 Jarrettsville Pike
Phoenix, Maryland

January 2013 through December 2022

Sample ID	Date	Benzene (µg/L)	Toluene (µg/L)	Ethylbenzene (µg/L)	Total Xylenes (µg/L)	Total BTEX (µg/L)	MTBE (µg/L)	DIPE (µg/L)	ETBE (µg/L)	TAME (µg/L)	TBA (µg/L)	Comments	
MW-17	09/24/2013	ND(1.0)	ND(1.0)	ND(1.0)	ND(1.0)	BRL	0.71 J	ND(5.0)	ND(5.0)	ND(5.0)	ND(25)		
	12/18/2013	ND(1.0)	ND(1.0)	ND(1.0)	ND(1.0)	BRL	0.89 J	ND(5.0)	ND(5.0)	ND(5.0)	ND(25)		
	03/18/2014	ND(0.50)	ND(1.0)	ND(0.50)	ND(1.0)	BRL	5.4	ND(2.0)	ND(5.0)	0.35 J	ND(25)		
	06/16/2014	0.85	ND(1.0)	ND(1.0)	ND(1.0)	0.85	ND(1.0)	ND(2.0)	ND(5.0)	ND(5.0)	ND(25)		
	09/16/2014	ND(0.50)	ND(1.0)	ND(1.0)	ND(1.0)	BRL	2.4	ND(2.0)	ND(2.0)	ND(2.0)	ND(10)		
	12/09/2014	ND(0.50)	ND(1.0)	ND(1.0)	ND(1.0)	BRL	0.90 J	ND(2.0)	ND(2.0)	ND(2.0)	ND(10)		
	03/10/2015	ND(1)	ND(1)	ND(1)	ND(1)	BRL	0.7 J	ND(1)	ND(1)	ND(1)	ND(5)		
	06/17/2015	ND(1)	ND(1)	ND(1)	ND(1)	BRL	2	ND(1)	ND(1)	ND(1)	ND(1)	ND(5)	
	09/11/2015	ND(1)	ND(1)	ND(1)	ND(1)	BRL	2	ND(1)	ND(1)	ND(1)	ND(1)	ND(20)	
	12/23/2015	ND(1)	ND(1)	ND(1)	ND(1)	BRL	ND(1)	ND(1)	ND(1)	ND(1)	ND(1)	ND(5)	
	03/14/2016	ND(1)	ND(1)	ND(1)	ND(1)	BRL	ND(1)	ND(1)	ND(1)	ND(1)	ND(1)	ND(5)	
	06/13/2016	ND(1)	ND(1)	ND(1)	ND(1)	BRL	ND(1)	ND(1)	ND(1)	ND(1)	ND(1)	ND(5)	
	09/28/2016	ND(1)	ND(1)	ND(1)	ND(1)	BRL	ND(1)	ND(1)	ND(1)	ND(1)	ND(1)	ND(20)	
	12/08/2016	ND(1)	ND(1)	ND(1)	ND(1)	BRL	ND(1)	ND(1)	ND(1)	ND(1)	ND(1)	ND(5)	
	03/20/2017	ND(1)	ND(1)	ND(1)	ND(1)	BRL	ND(1)	ND(1)	ND(1)	ND(1)	ND(1)	ND(5)	
	06/13/2017	ND(1)	ND(1)	ND(1)	ND(1)	BRL	ND(1)	ND(1)	ND(1)	ND(1)	ND(1)	ND(5)	
	09/21/2017	ND(1)	ND(1)	ND(1)	ND(1)	BRL	ND(1)	ND(1)	ND(1)	ND(1)	ND(1)	ND(20)	
	12/27/2017	ND(1)	ND(1)	ND(1)	ND(1)	BRL	1	ND(1)	ND(1)	ND(1)	ND(1)	ND(20)	
	02/06/2018	ND(1)	ND(1)	ND(1)	ND(1)	BRL	ND(1)	ND(1)	ND(1)	ND(1)	ND(1)	ND(5)	
	05/09/2018	ND(1)	1	2	12	15	ND(1)	ND(1)	ND(1)	ND(1)	ND(1)	ND(5)	
	08/01/2018	ND(1)	ND(1)	ND(1)	ND(1)	ND(1)	BRL	ND(1)	ND(1)	ND(1)	ND(1)	ND(20)	
	10/26/2018	ND(1)	ND(1)	ND(1)	ND(1)	ND(5)	BRL	0.2 J	ND(1)	ND(1)	ND(1)	ND(25)	
	12/04/2018	0.7 J	ND(1)	ND(1)	ND(1)	ND(5)	0.7 J	51	ND(1)	0.6 J	3	ND(25)	
	12/28/2018	ND(1)	ND(1)	ND(1)	ND(1)	ND(5)	BRL	ND(1)	ND(1)	ND(1)	ND(1)	ND(25)	
	01/07/2019	ND(1)	ND(1)	ND(1)	ND(1)	ND(5)	BRL	ND(1)	ND(1)	ND(1)	ND(1)	ND(25)	
	02/22/2019	ND(1)	ND(1)	ND(1)	ND(1)	ND(5)	BRL	ND(1)	ND(1)	ND(1)	ND(1)	ND(25)	
	05/16/2019	ND(1)	ND(1)	ND(1)	ND(1)	ND(5)	BRL	ND(1)	ND(1)	ND(1)	ND(1)	ND(25)	
	07/02/2019	ND(1)	ND(1)	ND(1)	ND(1)	ND(5)	BRL	0.4 J	ND(1)	ND(1)	ND(1)	ND(25)	
	07/24/2019	ND(1)	ND(1)	ND(1)	ND(1)	ND(5)	BRL	ND(1)	ND(1)	ND(1)	ND(1)	ND(25)	
	09/04/2019	ND(1)	ND(1)	ND(1)	ND(1)	ND(3)	BRL	ND(1)	ND(1)	ND(1)	ND(1)	ND(25)	
	10/15/2019	ND(1)	ND(1)	ND(1)	ND(1)	ND(3)	BRL	ND(1)	ND(1)	ND(1)	ND(1)	ND(25)	
	10/22/2019	ND(1)	ND(1)	ND(1)	ND(1)	ND(3)	BRL	0.2 J	ND(1)	ND(1)	ND(1)	ND(25)	
	11/19/2019	ND(1)	ND(1)	ND(1)	ND(1)	ND(3)	BRL	4	ND(1)	ND(1)	ND(1)	ND(25)	
12/10/2019	ND(1)	ND(1)	ND(1)	ND(1)	ND(3)	BRL	ND(1)	ND(1)	ND(1)	ND(1)	ND(25)		
02/05/2020	ND(1)	ND(1)	ND(1)	ND(1)	ND(3)	BRL	ND(1)	ND(1)	ND(1)	ND(1)	ND(25)		
04/07/2020	ND(1)	ND(1)	ND(1)	ND(1)	ND(3)	BRL	ND(1)	ND(1)	ND(1)	ND(1)	ND(25)		
09/11/2020	ND(1.0)	ND(1.0)	ND(1.0)	ND(1.0)	ND(6.0)	BRL	ND(1.0)	ND(1.0)	ND(1.0)	ND(5.0)	ND(50)		
10/29/2020	ND(1.0)	ND(1.0)	ND(1.0)	ND(1.0)	ND(6.0)	BRL	ND(1.0)	ND(1.0)	ND(1.0)	ND(5.0)	ND(50)		
01/19/2021	ND(1.0)	ND(1.0)	ND(1.0)	ND(1.0)	ND(6.0)	BRL	ND(1.0)	ND(1.0)	ND(1.0)	ND(5.0)	ND(50)		
04/07/2021	ND(1.0)	ND(1.0)	ND(1.0)	ND(1.0)	ND(6.0)	BRL	ND(1.0)	ND(1.0)	ND(1.0)	ND(5.0)	ND(50)		
07/06/2021	ND(1.0)	ND(1.0)	ND(1.0)	ND(1.0)	ND(1.0)	BRL	ND(1.0)	ND(1.0)	ND(1.0)	ND(5.0)	ND(50)		
12/08/2021	ND(1.0)	ND(1.0)	ND(1.0)	ND(1.0)	ND(6.0)	BRL	ND(1.0)	ND(1.0)	ND(1.0)	ND(5.0)	ND(50)		

Table 2

**Summary of Groundwater Analytical Results
Inactive Exxon Facility #28077
14258 Jarrettsville Pike
Phoenix, Maryland**

January 2013 through December 2022

Sample ID	Date	Benzene (µg/L)	Toluene (µg/L)	Ethylbenzene (µg/L)	Total Xylenes (µg/L)	Total BTEX (µg/L)	MTBE (µg/L)	DIPE (µg/L)	ETBE (µg/L)	TAME (µg/L)	TBA (µg/L)	Comments	
MW-17	02/11/2022	ND(1.0)	ND(1.0)	ND(1.0)	ND(6.0)	BRL	0.32 J	NA	NA	NA	NA		
	06/09/2022	ND(1.0)	ND(1.0)	ND(1.0)	ND(6.0)	BRL	1.9	ND(1.0)	ND(1.0)	ND(5.0)	ND(50)		
	08/08/2022	ND(1.0)	ND(1.0)	ND(1.0)	ND(6.0)	BRL	ND(1.0)	ND(1.0)	ND(1.0)	ND(5.0)	ND(50)		
	10/18/2022	ND(1.0)	ND(1.0)	ND(1.0)	ND(6.0)	BRL	ND(1.0)	ND(1.0)	ND(1.0)	ND(5.0)	ND(50)		
MW-19	03/25/2013	ND(1.0)	ND(1.0)	ND(1.0)	ND(1.0)	BRL	ND(1.0)	ND(5.0)	ND(5.0)	ND(5.0)	ND(25)		
	06/14/2013	ND(1.0)	ND(1.0)	ND(1.0)	ND(1.0)	BRL	ND(1.0)	ND(5.0)	ND(5.0)	ND(5.0)	ND(25)		
	09/24/2013	ND(1.0)	ND(1.0)	ND(1.0)	ND(1.0)	BRL	ND(1.0)	ND(5.0)	ND(5.0)	ND(5.0)	ND(25)		
	12/18/2013	ND(1.0)	ND(1.0)	ND(1.0)	ND(1.0)	BRL	1.8	ND(5.0)	ND(5.0)	ND(5.0)	ND(25)		
	03/19/2014	0.31 J	ND(1.0)	ND(0.50)	ND(1.0)	0.31 J	ND(1.0)	ND(2.0)	ND(5.0)	ND(5.0)	ND(25)		
	06/24/2014	0.92	ND(1.0)	ND(1.0)	ND(1.0)	0.92	ND(1.0)	ND(2.0)	ND(5.0)	ND(5.0)	ND(25)		
	09/18/2014	0.49 J	ND(1.0)	ND(1.0)	ND(1.0)	0.49 J	ND(1.0)	ND(2.0)	ND(2.0)	ND(2.0)	ND(10)		
	12/09/2014	0.37 J	ND(1.0)	ND(1.0)	ND(1.0)	ND(1.0)	0.37 J	0.32 J	ND(2.0)	ND(2.0)	ND(10)		
	03/10/2015	ND(1)	ND(1)	ND(1)	ND(1)	BRL	0.7 J	ND(1)	ND(1)	ND(1)	ND(5)		
	06/17/2015	0.6 J	ND(1)	ND(1)	ND(1)	ND(1)	0.6 J	0.5 J	ND(1)	ND(1)	ND(1)	ND(5)	
	09/10/2015	ND(1)	ND(1)	ND(1)	ND(1)	BRL	0.6 J	ND(1)	ND(1)	ND(1)	ND(20)		
	12/31/2015	ND(1)	ND(1)	ND(1)	ND(1)	BRL	ND(1)	ND(1)	ND(1)	ND(1)	ND(5)		
	03/14/2016	14	50	3 J	19	86 J	120	ND(5)	4 J	43	16 J		
	06/13/2016	ND(1)	ND(1)	ND(1)	ND(1)	BRL	1	ND(1)	ND(1)	ND(1)	ND(5)		
	09/28/2016	ND(1)	ND(1)	ND(1)	ND(1)	BRL	1	ND(1)	ND(1)	ND(1)	ND(20)		
	12/08/2016	ND(1)	ND(1)	ND(1)	ND(1)	BRL	1	ND(1)	ND(1)	ND(1)	ND(5)		
	03/20/2017	ND(1)	ND(1)	ND(1)	ND(1)	BRL	ND(1)	ND(1)	ND(1)	ND(1)	ND(5)		
	06/30/2017	ND(1)	ND(1)	ND(1)	ND(1)	BRL	ND(1)	ND(1)	ND(1)	ND(1)	ND(5)		
	09/18/2017	ND(1)	ND(1)	ND(1)	ND(1)	BRL	ND(1)	ND(1)	ND(1)	ND(1)	ND(20)		
	12/27/2017	ND(1)	ND(1)	ND(1)	ND(1)	BRL	ND(1)	ND(1)	ND(1)	ND(1)	ND(20)		
	02/09/2018	ND(1)	ND(1)	ND(1)	ND(1)	BRL	ND(1)	ND(1)	ND(1)	ND(1)	ND(5)		
	05/09/2018	ND(1)	ND(1)	ND(1)	ND(1)	BRL	ND(1)	ND(1)	ND(1)	ND(1)	ND(5)		
	08/01/2018	ND(1)	ND(1)	ND(1)	ND(1)	BRL	5	ND(1)	ND(1)	ND(1)	ND(20)		
	12/26/2018	ND(1)	ND(1)	ND(1)	ND(1)	BRL	7	0.4 J	0.7 J	ND(1)	ND(25)		
	03/05/2019	ND(1)	ND(1)	ND(1)	ND(1)	BRL	2	0.3 J	0.3 J	ND(1)	ND(25)		
	06/26/2019	ND(1)	ND(1)	ND(1)	ND(1)	BRL	ND(1)	ND(1)	ND(1)	ND(1)	ND(25)		
	09/05/2019	ND(1)	ND(1)	ND(1)	ND(1)	BRL	ND(1)	ND(1)	ND(1)	ND(1)	ND(25)		
	10/23/2019	ND(1)	ND(1)	ND(1)	ND(1)	BRL	ND(1)	ND(1)	ND(1)	ND(1)	ND(25)		
	11/19/2019	ND(1)	ND(1)	ND(1)	ND(1)	BRL	ND(1)	ND(1)	ND(1)	ND(1)	ND(25)		
	12/10/2019	ND(1)	ND(1)	ND(1)	ND(1)	BRL	ND(1)	ND(1)	ND(1)	ND(1)	ND(25)		
02/06/2020	ND(1)	ND(1)	ND(1)	ND(1)	BRL	9	ND(1)	ND(1)	0.5 J	ND(25)			
04/07/2020	ND(1)	ND(1)	ND(1)	ND(1)	BRL	ND(1)	ND(1)	ND(1)	ND(1)	ND(25)			
04/14/2020	ND(1)	ND(1)	ND(1)	ND(1)	BRL	ND(1)	ND(1)	ND(1)	ND(1)	ND(25)			
09/11/2020	ND(1.0)	ND(1.0)	ND(1.0)	ND(6.0)	BRL	ND(1.0)	ND(1.0)	ND(1.0)	ND(5.0)	ND(50)			
11/06/2020	ND(1.0)	ND(1.0)	ND(1.0)	ND(6.0)	BRL	ND(1.0)	ND(1.0)	ND(1.0)	ND(5.0)	ND(50)			
01/22/2021	ND(1.0)	ND(1.0)	ND(1.0)	ND(6.0)	BRL	ND(1.0)	ND(1.0)	ND(1.0)	ND(5.0)	ND(50)			
04/07/2021	ND(1.0)	ND(1.0)	ND(1.0)	ND(6.0)	BRL	ND(1.0)	ND(1.0)	ND(1.0)	ND(5.0)	ND(50)			
07/06/2021	ND(1.0)	ND(1.0)	ND(1.0)	ND(1.0)	BRL	ND(1.0)	ND(1.0)	ND(1.0)	ND(5.0)	ND(50)			

Table 2

**Summary of Groundwater Analytical Results
Inactive Exxon Facility #28077
14258 Jarrettsville Pike
Phoenix, Maryland**

January 2013 through December 2022

Sample ID	Date	Benzene (µg/L)	Toluene (µg/L)	Ethyl- benzene (µg/L)	Total Xylenes (µg/L)	Total BTEX (µg/L)	MTBE (µg/L)	DIPE (µg/L)	ETBE (µg/L)	TAME (µg/L)	TBA (µg/L)	Comments
MW-19	12/08/2021	ND(1.0)	ND(1.0)	ND(1.0)	ND(6.0)	BRL	ND(1.0)	ND(1.0)	ND(1.0)	ND(5.0)	ND(50)	
	01/20/2022	ND(1.0)	ND(1.0)	ND(1.0)	ND(6.0)	BRL	ND(1.0)	ND(1.0)	ND(1.0)	ND(5.0)	ND(50)	
	06/09/2022	ND(1.0)	ND(1.0)	ND(1.0)	ND(6.0)	BRL	ND(1.0)	ND(1.0)	ND(1.0)	ND(5.0)	ND(50)	
	08/01/2022	ND(1.0)	0.84 J	13	2.6 J	16 J	0.20 J	ND(1.0)	ND(1.0)	ND(5.0)	ND(50)	
	10/18/2022	ND(1.0)	ND(1.0)	ND(1.0)	ND(6.0)	BRL	ND(1.0)	ND(1.0)	ND(1.0)	ND(5.0)	ND(50)	
MW-20	03/18/2013	ND(1.0)	ND(1.0)	ND(1.0)	ND(1.0)	BRL	ND(1.0)	ND(5.0)	ND(5.0)	ND(5.0)	ND(25)	
	09/11/2013	ND(1.0)	ND(1.0)	ND(1.0)	ND(1.0)	BRL	ND(1.0)	ND(5.0)	ND(5.0)	ND(5.0)	ND(25)	
	03/19/2014	ND(0.50)	ND(1.0)	ND(0.50)	ND(1.0)	BRL	ND(1.0)	ND(2.0)	ND(5.0)	ND(5.0)	ND(25)	
	09/12/2014	ND(0.50)	ND(1.0)	ND(1.0)	ND(1.0)	BRL	ND(1.0)	ND(2.0)	ND(2.0)	ND(2.0)	ND(10)	
	03/11/2015	ND(1)	ND(1)	ND(1)	ND(1)	BRL	ND(1)	ND(1)	ND(1)	ND(1)	ND(5)	
	10/01/2015	ND(1)	ND(1)	ND(1)	ND(1)	BRL	ND(1)	ND(1)	ND(1)	ND(1)	ND(20)	
	03/16/2016	ND(1)	ND(1)	ND(1)	ND(1)	BRL	ND(1)	ND(1)	ND(1)	ND(1)	ND(5)	
	09/19/2016	ND(1)	ND(1)	ND(1)	ND(1)	BRL	ND(1)	ND(1)	ND(1)	ND(1)	ND(20)	
	03/21/2017	ND(1)	ND(1)	ND(1)	ND(1)	BRL	ND(1)	ND(1)	ND(1)	ND(1)	ND(5)	
	09/19/2017	ND(1)	ND(1)	ND(1)	ND(1)	BRL	ND(1)	ND(1)	ND(1)	ND(1)	ND(20)	Gauging only as of 1/1/18
MW-21	03/20/2013	ND(1.0)	ND(1.0)	ND(1.0)	ND(1.0)	BRL	0.63 J	ND(5.0)	ND(5.0)	ND(5.0)	ND(25)	
	06/14/2013	ND(1.0)	ND(1.0)	ND(1.0)	ND(1.0)	BRL	0.49 J	ND(5.0)	ND(5.0)	ND(5.0)	ND(25)	
	09/24/2013	ND(1.0)	ND(1.0)	ND(1.0)	ND(1.0)	BRL	0.85 J	ND(5.0)	ND(5.0)	ND(5.0)	ND(25)	
	12/18/2013	ND(1.0)	ND(1.0)	ND(1.0)	ND(1.0)	BRL	0.54 J	ND(5.0)	ND(5.0)	ND(5.0)	ND(25)	
	03/18/2014	ND(0.50)	ND(1.0)	ND(0.50)	ND(1.0)	BRL	ND(1.0)	ND(2.0)	ND(5.0)	ND(5.0)	ND(25)	
	06/16/2014	1	ND(1.0)	ND(1.0)	ND(1.0)	1	ND(1.0)	ND(2.0)	ND(5.0)	ND(5.0)	ND(25)	
	09/18/2014	0.56	ND(1.0)	ND(1.0)	ND(1.0)	0.56	0.64 J	ND(2.0)	ND(2.0)	ND(2.0)	ND(10)	
	12/09/2014	0.31 J	ND(1.0)	ND(1.0)	ND(1.0)	0.31 J	0.27 J	ND(2.0)	ND(2.0)	ND(2.0)	ND(10)	
	03/10/2015	ND(1)	ND(1)	ND(1)	ND(1)	BRL	ND(1)	ND(1)	ND(1)	ND(1)	ND(5)	
	06/17/2015	ND(1)	ND(1)	ND(1)	ND(1)	BRL	ND(1)	ND(1)	ND(1)	ND(1)	ND(5)	
	09/10/2015	ND(1)	ND(1)	ND(1)	ND(1)	BRL	ND(1)	ND(1)	ND(1)	ND(1)	ND(20)	
	12/31/2015	ND(1)	ND(1)	ND(1)	ND(1)	BRL	ND(1)	ND(1)	ND(1)	ND(1)	ND(5)	
	03/14/2016	ND(1)	ND(1)	ND(1)	ND(1)	BRL	ND(1)	ND(1)	ND(1)	ND(1)	ND(5)	
	06/13/2016	ND(1)	ND(1)	ND(1)	ND(1)	BRL	ND(1)	ND(1)	ND(1)	ND(1)	ND(5)	
	09/28/2016	ND(1)	ND(1)	ND(1)	ND(1)	BRL	12	ND(1)	0.6 J	0.7 J	5 J	
	12/08/2016	ND(1)	ND(1)	ND(1)	ND(1)	BRL	ND(1)	ND(1)	ND(1)	ND(1)	ND(5)	
	03/20/2017	ND(1)	ND(1)	ND(1)	ND(1)	BRL	ND(1)	ND(1)	ND(1)	ND(1)	ND(5)	
	06/13/2017	ND(1)	ND(1)	ND(1)	ND(1)	BRL	ND(1)	ND(1)	ND(1)	ND(1)	ND(5)	
	09/21/2017	ND(1)	ND(1)	ND(1)	ND(1)	BRL	ND(1)	ND(1)	ND(1)	ND(1)	ND(20)	
	12/27/2017	ND(1)	ND(1)	ND(1)	ND(1)	BRL	1 J	ND(1)	ND(1)	ND(1)	ND(20)	
	02/09/2018	ND(1)	ND(1)	ND(1)	ND(1)	BRL	ND(1)	ND(1)	ND(1)	ND(1)	ND(5)	
	05/09/2018	ND(1)	ND(1)	ND(1)	ND(1)	BRL	ND(1)	ND(1)	ND(1)	ND(1)	ND(5)	
	08/01/2018	ND(1)	ND(1)	ND(1)	ND(1)	BRL	ND(1)	ND(1)	ND(1)	ND(1)	ND(20)	
	11/27/2018	ND(1)	ND(1)	ND(1)	ND(5)	BRL	ND(1)	ND(1)	ND(1)	ND(1)	ND(25)	
	03/12/2019	ND(1)	ND(1)	ND(1)	ND(5)	BRL	0.4 J	ND(1)	ND(1)	ND(1)	ND(25)	
	05/21/2019	ND(1)	0.2 J	ND(1)	ND(5)	0.2 J	0.2 J	ND(1)	ND(1)	ND(1)	ND(25)	
	08/15/2019	ND(1)	ND(1)	ND(1)	ND(3)	BRL	ND(1)	NA	NA	NA	NA	

Table 2
Summary of Groundwater Analytical Results
Inactive Exxon Facility #28077
14258 Jarrettsville Pike
Phoenix, Maryland

January 2013 through December 2022

Sample ID	Date	Benzene (µg/L)	Toluene (µg/L)	Ethylbenzene (µg/L)	Total Xylenes (µg/L)	Total BTEX (µg/L)	MTBE (µg/L)	DIPE (µg/L)	ETBE (µg/L)	TAME (µg/L)	TBA (µg/L)	Comments
MW-21	09/05/2019	ND(1)	ND(1)	ND(1)	ND(5)	BRL	ND(1)	ND(1)	ND(1)	ND(1)	ND(25)	
	10/23/2019	ND(1)	ND(1)	ND(1)	ND(3)	BRL	ND(1)	ND(1)	ND(1)	ND(1)	ND(25)	
	11/18/2019	ND(1)	ND(1)	ND(1)	ND(3)	BRL	ND(1)	ND(1)	ND(1)	ND(1)	ND(25)	
	12/10/2019	ND(1)	ND(1)	ND(1)	ND(3)	BRL	ND(1)	ND(1)	ND(1)	ND(1)	ND(25)	
	03/30/2020	ND(1)	ND(1)	ND(1)	ND(3)	BRL	ND(1)	ND(1)	ND(1)	ND(1)	ND(25)	
	10/22/2020	ND(1.0)	ND(1.0)	ND(1.0)	ND(6.0)	BRL	ND(1.0)	ND(1.0)	ND(1.0)	ND(5.0)	ND(50)	
	02/04/2021	ND(1.0)	ND(1.0)	ND(1.0)	ND(6.0)	BRL	ND(1.0)	ND(1.0)	ND(1.0)	ND(5.0)	ND(50)	
	12/06/2021	ND(1.0)	ND(1.0)	ND(1.0)	ND(1.0)	BRL	ND(1.0)	ND(1.0)	ND(1.0)	ND(5.0)	ND(50)	
	02/22/2022	ND(1.0)	ND(1.0)	ND(1.0)	ND(6.0)	BRL	ND(1.0)	ND(1.0)	ND(1.0)	ND(5.0)	ND(50)	
	09/06/2022	ND(1.0)	ND(1.0)	ND(1.0)	ND(6.0)	BRL	ND(1.0)	ND(1.0)	NA	ND(5.0)	ND(50)	
	11/02/2022	ND(1.0)	ND(1.0)	ND(1.0)	ND(6.0)	BRL	ND(1.0)	ND(1.0)	ND(1.0)	ND(5.0)	ND(50)	
MW-22	03/25/2013	ND(1.0)	ND(1.0)	ND(1.0)	ND(1.0)	BRL	0.26 J	ND(5.0)	ND(5.0)	ND(5.0)	ND(25)	
	06/14/2013	ND(1.0)	ND(1.0)	ND(1.0)	ND(1.0)	BRL	0.39 J	ND(5.0)	ND(5.0)	ND(5.0)	ND(25)	
	09/24/2013	ND(1.0)	ND(1.0)	ND(1.0)	ND(1.0)	BRL	0.23 J	ND(5.0)	ND(5.0)	ND(5.0)	ND(25)	
	12/18/2013	ND(1.0)	ND(1.0)	ND(1.0)	ND(1.0)	BRL	ND(1.0)	ND(5.0)	ND(5.0)	ND(5.0)	ND(25)	
	03/18/2014	ND(0.50)	ND(1.0)	ND(0.50)	ND(1.0)	BRL	0.50 J	ND(2.0)	ND(5.0)	ND(5.0)	ND(25)	
	06/24/2014	0.78	ND(1.0)	ND(1.0)	ND(1.0)	0.78	ND(1.0)	ND(2.0)	ND(5.0)	ND(5.0)	ND(25)	
	09/18/2014	1.5	ND(1.0)	ND(1.0)	ND(1.0)	1.5	ND(1.0)	ND(2.0)	ND(2.0)	ND(2.0)	ND(10)	
	12/09/2014	ND(0.50)	ND(1.0)	ND(1.0)	ND(1.0)	BRL	7	ND(2.0)	0.40 J	1.1 J	ND(10)	
	03/10/2015	ND(1)	ND(1)	ND(1)	ND(1)	BRL	1	ND(1)	ND(1)	ND(1)	ND(5)	
	06/17/2015	1	ND(1)	ND(1)	ND(1)	1	1	ND(1)	ND(1)	ND(1)	2 J	
	09/10/2015	1	ND(1)	ND(1)	ND(1)	1	2	ND(1)	ND(1)	0.8 J	ND(20)	
	12/31/2015	ND(1)	ND(1)	ND(1)	ND(1)	BRL	0.8 J	ND(1)	ND(1)	ND(1)	ND(5)	
	03/14/2016	ND(1)	ND(1)	ND(1)	ND(1)	BRL	0.8 J	ND(1)	ND(1)	ND(1)	ND(5)	
	06/13/2016	1 J	ND(1)	ND(1)	ND(1)	1 J	ND(1)	ND(1)	ND(1)	ND(1)	ND(5)	
	09/28/2016	ND(1)	ND(1)	ND(1)	ND(1)	BRL	2	ND(1)	ND(1)	ND(1)	ND(20)	
	12/08/2016	ND(1)	ND(1)	ND(1)	ND(1)	BRL	1	ND(1)	ND(1)	ND(1)	ND(5)	
	03/20/2017	ND(1)	ND(1)	ND(1)	ND(1)	BRL	0.9 J	ND(1)	ND(1)	ND(1)	ND(5)	
	06/13/2017	2	ND(1)	ND(1)	ND(1)	2	0.5 J	ND(1)	ND(1)	ND(1)	ND(5)	
	09/18/2017	ND(1)	ND(1)	ND(1)	ND(1)	BRL	ND(1)	ND(1)	ND(1)	ND(1)	ND(20)	
	12/27/2017	ND(1)	ND(1)	ND(1)	ND(1)	BRL	31	0.5 J	1	1	ND(20)	
	02/09/2018	ND(1)	ND(1)	ND(1)	ND(1)	BRL	10	ND(1)	ND(1)	1	ND(5)	
	05/09/2018	ND(1)	ND(1)	ND(1)	ND(1)	BRL	ND(1)	ND(1)	ND(1)	ND(1)	ND(5)	
	08/01/2018	2	ND(1)	ND(1)	ND(1)	2	5	ND(1)	ND(1)	ND(1)	ND(20)	
	12/26/2018	ND(1)	0.4 J	0.3 J	2 J	3 J	5	ND(1)	ND(1)	ND(1)	ND(25)	
	03/05/2019	ND(1)	ND(1)	ND(1)	ND(5)	BRL	14	ND(1)	ND(1)	0.6 J	ND(25)	
	06/26/2019	ND(1)	ND(1)	ND(1)	ND(5)	BRL	ND(1)	ND(1)	ND(1)	ND(1)	ND(25)	
07/24/2019	ND(1)	ND(1)	ND(1)	ND(5)	BRL	ND(1)	ND(1)	ND(1)	ND(1)	ND(25)		
08/20/2019	ND(1)	ND(1)	ND(1)	3 J	3 J	ND(1)	ND(1)	ND(1)	ND(1)	ND(25)		
10/21/2019	ND(1)	ND(1)	ND(1)	ND(3)	BRL	ND(1)	ND(1)	ND(1)	ND(1)	ND(25)		
11/18/2019	ND(1)	ND(1)	ND(1)	ND(3)	BRL	ND(1)	ND(1)	ND(1)	ND(1)	ND(25)		
12/10/2019	ND(1)	ND(1)	ND(1)	ND(3)	BRL	0.5 J	ND(1)	ND(1)	ND(1)	ND(25)		

Table 2

**Summary of Groundwater Analytical Results
Inactive Exxon Facility #28077
14258 Jarrettsville Pike
Phoenix, Maryland**

January 2013 through December 2022

Sample ID	Date	Benzene (µg/L)	Toluene (µg/L)	Ethyl- benzene (µg/L)	Total Xylenes (µg/L)	Total BTEX (µg/L)	MTBE (µg/L)	DIPE (µg/L)	ETBE (µg/L)	TAME (µg/L)	TBA (µg/L)	Comments
MW-22	02/06/2020	ND(1)	ND(1)	ND(1)	ND(3)	BRL	ND(1)	ND(1)	ND(1)	ND(1)	ND(25)	
	04/07/2020	ND(1)	ND(1)	ND(1)	ND(3)	BRL	ND(1)	ND(1)	ND(1)	ND(1)	ND(25)	
	04/14/2020	ND(1)	ND(1)	ND(1)	ND(3)	BRL	ND(1)	ND(1)	ND(1)	ND(1)	ND(25)	
	09/11/2020	ND(1.0)	ND(1.0)	ND(1.0)	ND(6.0)	BRL	ND(1.0)	ND(1.0)	ND(1.0)	ND(5.0)	ND(50)	
	11/06/2020	ND(1.0)	ND(1.0)	ND(1.0)	ND(6.0)	BRL	ND(1.0)	ND(1.0)	ND(1.0)	ND(5.0)	ND(50)	
	01/22/2021	ND(1.0)	ND(1.0)	ND(1.0)	ND(6.0)	BRL	ND(1.0)	ND(1.0)	ND(1.0)	ND(5.0)	ND(50)	
	04/07/2021	ND(1.0)	ND(1.0)	ND(1.0)	ND(6.0)	BRL	ND(1.0)	ND(1.0)	ND(1.0)	ND(5.0)	ND(50)	
	07/06/2021	ND(1.0)	ND(1.0)	ND(1.0)	ND(1.0)	BRL	ND(1.0)	ND(1.0)	ND(1.0)	ND(5.0)	ND(50)	
	12/08/2021	ND(1.0)	ND(1.0)	ND(1.0)	ND(6.0)	BRL	ND(1.0)	ND(1.0)	ND(1.0)	ND(5.0)	ND(50)	
	02/09/2022	ND(1.0)	ND(1.0)	ND(1.0)	ND(6.0)	BRL	ND(1.0)	NA	NA	NA	NA	
	06/09/2022	ND(1.0)	ND(1.0)	ND(1.0)	ND(6.0)	BRL	ND(1.0)	ND(1.0)	ND(1.0)	ND(5.0)	ND(50)	
08/01/2022	ND(1.0)	ND(1.0)	ND(1.0)	ND(6.0)	BRL	ND(1.0)	ND(1.0)	ND(1.0)	ND(5.0)	ND(50)		
10/18/2022	ND(1.0)	ND(1.0)	ND(1.0)	ND(6.0)	BRL	ND(1.0)	ND(1.0)	ND(1.0)	ND(5.0)	ND(50)		
MW-23	03/25/2013	ND(1.0)	ND(1.0)	ND(1.0)	ND(1.0)	BRL	0.19 J	ND(5.0)	ND(5.0)	ND(5.0)	ND(25)	
	06/14/2013	ND(1.0)	ND(1.0)	ND(1.0)	ND(1.0)	BRL	0.22 J	ND(5.0)	ND(5.0)	ND(5.0)	ND(25)	
	09/24/2013	2.9	ND(1.0)	ND(1.0)	ND(1.0)	2.9	0.64 J	ND(5.0)	ND(5.0)	ND(5.0)	15.5 J	
	12/18/2013	ND(1.0)	ND(1.0)	ND(1.0)	ND(1.0)	BRL	ND(1.0)	ND(5.0)	ND(5.0)	ND(5.0)	ND(25)	
	03/19/2014	ND(0.50)	ND(1.0)	ND(0.50)	ND(1.0)	BRL	0.79 J	ND(2.0)	ND(5.0)	ND(5.0)	ND(25)	
	06/24/2014	1.2	ND(1.0)	ND(1.0)	ND(1.0)	1.2	ND(1.0)	ND(2.0)	ND(5.0)	ND(5.0)	ND(25)	
	09/18/2014	10.3	ND(1.0)	ND(1.0)	0.64 J	10.9 J	0.76 J	ND(2.0)	ND(2.0)	ND(2.0)	11	
	12/09/2014	1.1	ND(1.0)	ND(1.0)	ND(1.0)	1.1	0.52 J	ND(2.0)	ND(2.0)	ND(2.0)	ND(10)	
	03/10/2015	ND(1)	ND(1)	ND(1)	ND(1)	BRL	ND(1)	ND(1)	ND(1)	ND(1)	ND(5)	
	06/17/2015	ND(1)	ND(1)	ND(1)	ND(1)	BRL	ND(1)	ND(1)	ND(1)	ND(1)	ND(5)	
	09/10/2015	1	ND(1)	ND(1)	ND(1)	1	0.6 J	ND(1)	ND(1)	ND(1)	5 J	
	12/31/2015	ND(1)	ND(1)	ND(1)	ND(1)	BRL	ND(1)	ND(1)	ND(1)	ND(1)	ND(5)	
	03/14/2016	ND(1)	ND(1)	ND(1)	ND(1)	BRL	ND(1)	ND(1)	ND(1)	ND(1)	ND(5)	
	06/13/2016	0.6 J	ND(1)	ND(1)	ND(1)	0.6 J	ND(1)	ND(1)	ND(1)	ND(1)	5 J	
	09/28/2016	ND(1)	ND(1)	ND(1)	ND(1)	BRL	16	ND(1)	ND(1)	1 J	ND(20)	
	12/08/2016	0.7 J	ND(1)	ND(1)	ND(1)	0.7 J	ND(1)	ND(1)	ND(1)	ND(1)	3 J	
	03/20/2017	ND(1)	ND(1)	ND(1)	ND(1)	BRL	0.7 J	ND(1)	ND(1)	ND(1)	3 J	
	06/13/2017	ND(1)	ND(1)	ND(1)	ND(1)	BRL	ND(1)	ND(1)	ND(1)	ND(1)	ND(5)	
	09/21/2017	ND(1)	ND(1)	ND(1)	ND(1)	BRL	ND(1)	ND(1)	ND(1)	ND(1)	ND(20)	
	12/27/2017	ND(1)	ND(1)	ND(1)	ND(1)	BRL	2	ND(1)	ND(1)	ND(1)	ND(20)	
	02/05/2018	ND(1)	ND(1)	ND(1)	ND(1)	BRL	2	ND(1)	ND(1)	ND(1)	4 J	
	05/09/2018	ND(1)	ND(1)	ND(1)	ND(1)	BRL	ND(1)	ND(1)	ND(1)	ND(1)	ND(5)	
	08/01/2018	ND(1)	ND(1)	ND(1)	ND(1)	BRL	0.5 J	ND(1)	ND(1)	ND(1)	ND(20)	
11/27/2018	ND(1)	ND(1)	ND(1)	ND(5)	BRL	3	ND(1)	ND(1)	ND(1)	ND(25)		
03/05/2019	ND(1)	ND(1)	ND(1)	ND(5)	BRL	4	ND(1)	ND(1)	ND(1)	ND(25)		
05/21/2019	ND(1)	ND(1)	ND(1)	ND(5)	BRL	2	ND(1)	ND(1)	ND(1)	ND(25)		
09/05/2019	0.4 J	ND(1)	ND(1)	ND(5)	0.4 J	1	ND(1)	ND(1)	ND(1)	ND(25)		
10/23/2019	ND(1)	ND(1)	ND(1)	ND(3)	BRL	2	ND(1)	ND(1)	ND(1)	ND(25)		
11/19/2019	ND(1)	ND(1)	ND(1)	ND(3)	BRL	0.8 J	ND(1)	ND(1)	ND(1)	ND(25)		

Table 2

**Summary of Groundwater Analytical Results
Inactive Exxon Facility #28077
14258 Jarrettsville Pike
Phoenix, Maryland**

January 2013 through December 2022

Sample ID	Date	Benzene (µg/L)	Toluene (µg/L)	Ethylbenzene (µg/L)	Total Xylenes (µg/L)	Total BTEX (µg/L)	MTBE (µg/L)	DIPE (µg/L)	ETBE (µg/L)	TAME (µg/L)	TBA (µg/L)	Comments
MW-23	12/10/2019	ND(1)	ND(1)	ND(1)	ND(3)	BRL	0.4 J	ND(1)	ND(1)	ND(1)	ND(25)	
	03/02/2020	ND(1)	ND(1)	ND(1)	ND(3)	BRL	2	ND(1)	ND(1)	ND(1)	ND(25)	
	02/10/2021	ND(1.0)	ND(1.0)	ND(1.0)	ND(6.0)	BRL	ND(1.0)	ND(1.0)	ND(1.0)	ND(5.0)	ND(50)	
	12/06/2021	ND(1.0)	ND(1.0)	ND(1.0)	ND(1.0)	BRL	ND(1.0)	ND(1.0)	ND(1.0)	ND(5.0)	ND(50)	
	02/22/2022	ND(1.0)	ND(1.0)	ND(1.0)	ND(6.0)	BRL	ND(1.0)	ND(1.0)	ND(1.0)	ND(5.0)	ND(50)	
	09/06/2022	ND(1.0)	ND(1.0)	ND(1.0)	ND(6.0)	BRL	ND(1.0)	ND(1.0)	NA	ND(5.0)	ND(50)	
	11/02/2022	ND(1.0)	ND(1.0)	ND(1.0)	ND(6.0)	BRL	0.30 J	ND(1.0)	ND(1.0)	ND(5.0)	ND(50)	
MW-24	03/20/2013	ND(1.0)	ND(1.0)	ND(1.0)	ND(1.0)	BRL	ND(1.0)	ND(5.0)	ND(5.0)	ND(5.0)	ND(25)	
	06/18/2013	ND(1.0)	ND(1.0)	ND(1.0)	ND(1.0)	BRL	0.33 J	ND(5.0)	ND(5.0)	ND(5.0)	ND(25)	
	09/24/2013	3.3	28.8	4.4	27.3	63.8	3.7	ND(5.0)	ND(5.0)	1.5 J	ND(25)	
	12/18/2013	ND(1.0)	ND(1.0)	ND(1.0)	ND(1.0)	BRL	0.75 J	ND(5.0)	ND(5.0)	ND(5.0)	ND(25)	
	03/18/2014	ND(0.50)	ND(1.0)	ND(0.50)	ND(1.0)	BRL	0.54 J	ND(2.0)	ND(5.0)	ND(5.0)	ND(25)	
	06/16/2014	1	ND(1.0)	ND(1.0)	ND(1.0)	1	0.47 J	ND(2.0)	ND(5.0)	ND(5.0)	ND(25)	
	09/16/2014	0.76	ND(1.0)	ND(1.0)	ND(1.0)	0.76	ND(1.0)	ND(2.0)	ND(2.0)	ND(2.0)	ND(10)	
	12/09/2014	0.24 J	ND(1.0)	ND(1.0)	ND(1.0)	0.24 J	ND(1.0)	ND(2.0)	ND(2.0)	ND(2.0)	ND(10)	
	03/17/2015	0.9 J	ND(1)	ND(1)	ND(1)	ND(1)	0.9 J	ND(1)	ND(1)	ND(1)	ND(5)	
	05/26/2015	ND(1)	ND(1)	ND(1)	ND(1)	ND(1)	BRL	ND(1)	ND(1)	ND(1)	ND(5)	
	06/23/2015	ND(1)	ND(1)	ND(1)	ND(1)	ND(1)	BRL	ND(1)	ND(1)	ND(1)	ND(5)	
	07/28/2015	ND(1)	ND(1)	ND(1)	ND(1)	ND(1)	BRL	ND(1)	ND(1)	ND(1)	ND(5)	
	08/31/2015	ND(1)	ND(1)	ND(1)	ND(1)	ND(1)	BRL	ND(1)	ND(1)	ND(1)	ND(5)	
	09/28/2015	ND(1)	ND(1)	ND(1)	ND(1)	ND(1)	BRL	ND(1)	ND(1)	ND(1)	ND(20)	
	10/15/2015	ND(1)	ND(1)	ND(1)	ND(1)	ND(1)	BRL	ND(1)	ND(1)	ND(1)	ND(5)	
	11/19/2015	ND(1)	ND(1)	ND(1)	ND(1)	ND(1)	BRL	ND(1)	ND(1)	ND(1)	ND(5)	
	12/29/2015	ND(1)	ND(1)	ND(1)	ND(1)	ND(1)	BRL	ND(1)	ND(1)	ND(1)	ND(5)	
	03/16/2016	ND(1)	ND(1)	ND(1)	ND(1)	ND(1)	BRL	1	ND(1)	ND(1)	ND(5)	
	06/13/2016	ND(1)	ND(1)	ND(1)	ND(1)	ND(1)	BRL	ND(1)	ND(1)	ND(1)	ND(5)	
	09/14/2016	ND(1)	ND(1)	ND(1)	ND(1)	ND(1)	BRL	2	ND(1)	ND(1)	ND(20)	
	12/12/2016	ND(1)	ND(1)	ND(1)	ND(1)	ND(1)	BRL	ND(1)	ND(1)	ND(1)	ND(5)	
	03/21/2017	ND(1)	ND(1)	ND(1)	ND(1)	ND(1)	BRL	ND(1)	ND(1)	ND(1)	ND(5)	
	06/26/2017	ND(1)	ND(1)	ND(1)	ND(1)	ND(1)	BRL	ND(1)	ND(1)	ND(1)	ND(5)	
	09/19/2017	ND(1)	ND(1)	ND(1)	ND(1)	ND(1)	BRL	ND(1)	ND(1)	ND(1)	ND(20)	
	12/22/2017	ND(1)	ND(1)	ND(1)	ND(1)	ND(1)	BRL	5	ND(1)	ND(1)	ND(20)	
	02/27/2018	ND(1)	ND(1)	ND(1)	ND(1)	ND(1)	BRL	ND(1)	ND(1)	ND(1)	ND(5)	
	05/17/2018	ND(1)	ND(1)	ND(1)	ND(1)	ND(1)	BRL	ND(1)	ND(1)	ND(1)	ND(5)	
	08/20/2018	ND(1)	ND(1)	ND(1)	ND(1)	ND(5)	BRL	ND(1)	ND(1)	ND(1)	ND(25)	
	10/24/2018	ND(1)	ND(1)	ND(1)	ND(1)	ND(5)	BRL	ND(1)	ND(1)	ND(1)	ND(25)	
	12/05/2018	ND(1)	ND(1)	ND(1)	ND(1)	ND(5)	BRL	0.3 J	ND(1)	ND(1)	ND(25)	
12/28/2018	ND(1)	ND(1)	ND(1)	ND(1)	ND(5)	BRL	ND(1)	ND(1)	ND(1)	ND(25)		
01/07/2019	ND(1)	ND(1)	ND(1)	ND(1)	ND(5)	BRL	ND(1)	ND(1)	ND(1)	ND(25)		
03/08/2019	ND(1)	ND(1)	ND(1)	ND(1)	ND(5)	BRL	ND(1)	ND(1)	ND(1)	ND(25)		
11/07/2019	ND(1)	ND(1)	ND(1)	ND(1)	ND(3)	BRL	ND(1)	ND(1)	ND(1)	ND(25)		
02/06/2020	ND(1)	ND(1)	ND(1)	ND(1)	ND(3)	BRL	ND(1)	ND(1)	ND(1)	ND(25)		

Table 2

**Summary of Groundwater Analytical Results
Inactive Exxon Facility #28077
14258 Jarrettsville Pike
Phoenix, Maryland**

January 2013 through December 2022

Sample ID	Date	Benzene (µg/L)	Toluene (µg/L)	Ethyl- benzene (µg/L)	Total Xylenes (µg/L)	Total BTEX (µg/L)	MTBE (µg/L)	DIPE (µg/L)	ETBE (µg/L)	TAME (µg/L)	TBA (µg/L)	Comments
MW-24	07/15/2020	ND(1.0) F1	ND(1.0) F1	ND(1.0) F1	ND(6.0) F1	BRL F1	ND(1.0)	ND(1.0)	ND(1.0)	ND(5.0)	ND(50)	
	08/19/2020	ND(1.0)	ND(1.0)	ND(1.0)	ND(6.0)	BRL	ND(1.0)	ND(1.0)	ND(1.0)	ND(5.0)	ND(50)	
	09/18/2020	ND(1.0)	ND(1.0)	ND(1.0)	ND(6.0)	BRL	ND(1.0)	ND(1.0)	ND(1.0)	ND(5.0)	ND(50)	
	10/20/2020	ND(1.0)	ND(1.0)	ND(1.0)	ND(6.0)	BRL	ND(1.0)	ND(1.0)	ND(1.0)	ND(5.0)	ND(50)	
	02/04/2021	ND(1.0)	ND(1.0)	ND(1.0)	ND(6.0)	BRL	ND(1.0)	ND(1.0)	ND(1.0)	ND(5.0)	ND(50)	
	12/03/2021	ND(1.0)	ND(1.0)	ND(1.0)	ND(1.0)	BRL	ND(1.0)	ND(1.0)	ND(1.0)	ND(5.0)	ND(50)	
	03/02/2022	ND(1.0)	ND(1.0)	ND(1.0)	ND(6.0)	BRL	ND(1.0)	ND(1.0)	ND(1.0)	ND(5.0)	ND(50)	
	09/06/2022	ND(1.0)	ND(1.0)	ND(1.0)	ND(6.0)	BRL	ND(1.0)	ND(1.0)	NA	ND(5.0)	ND(50)	
11/11/2022	ND(1.0)	ND(1.0)	ND(1.0)	ND(6.0)	BRL	ND(1.0)	ND(1.0)	ND(1.0)	ND(5.0)	ND(50)		
MW-25	03/25/2013	ND(1.0)	ND(1.0)	ND(1.0)	ND(1.0)	BRL	0.53 J	ND(5.0)	ND(5.0)	ND(5.0)	ND(25)	
	06/14/2013	ND(1.0)	ND(1.0)	ND(1.0)	ND(1.0)	BRL	2.4	0.34 J	0.37 J	ND(5.0)	ND(25)	
	09/24/2013	ND(1.0)	ND(1.0)	ND(1.0)	ND(1.0)	BRL	ND(1.0)	ND(5.0)	ND(5.0)	ND(5.0)	ND(25)	
	11/26/2013	ND(1.0)	ND(1.0)	ND(1.0)	ND(1.0)	BRL	0.30 J	ND(5.0)	ND(5.0)	ND(5.0)	ND(25)	
	12/20/2013	ND(1.0)	ND(1.0)	ND(1.0)	ND(1.0)	BRL	ND(1.0)	ND(5.0)	ND(5.0)	ND(5.0)	ND(25)	
	01/28/2014	ND(1.0)	ND(1.0)	ND(1.0)	ND(1.0)	BRL	ND(1.0)	ND(5.0)	ND(5.0)	ND(5.0)	ND(25)	
	02/19/2014	ND(1.0)	ND(1.0)	ND(1.0)	ND(1.0)	BRL	ND(1.0)	ND(5.0)	ND(5.0)	ND(5.0)	ND(25)	
	03/20/2014	ND(0.50)	ND(1.0)	ND(0.50)	ND(1.0)	BRL	ND(1.0)	ND(2.0)	ND(5.0)	ND(5.0)	ND(25)	
	04/23/2014	ND(0.50)	ND(1.0)	ND(0.50)	ND(1.0)	BRL	ND(1.0)	ND(2.0)	ND(5.0)	ND(5.0)	ND(25)	
	05/27/2014	ND(0.50)	ND(1.0)	ND(1.0)	ND(1.0)	BRL	ND(1.0)	ND(2.0)	ND(5.0)	ND(5.0)	ND(25)	
	06/11/2014	ND(0.50)	ND(1.0)	ND(1.0)	ND(1.0)	BRL	ND(1.0)	ND(2.0)	ND(5.0)	ND(5.0)	ND(25)	
	07/31/2014	ND(0.50)	ND(1.0)	ND(1.0)	ND(1.0)	BRL	ND(1.0)	ND(2.0)	ND(5.0)	ND(5.0)	ND(25)	
	09/16/2014	ND(0.50)	ND(1.0)	ND(1.0)	ND(1.0)	BRL	ND(1.0)	ND(2.0)	ND(2.0)	ND(2.0)	ND(10)	
	12/11/2014	ND(0.50)	0.45 J	ND(1.0)	ND(1.0)	0.45 J	ND(1.0)	ND(2.0)	ND(2.0)	ND(2.0)	ND(10)	
	03/19/2015	ND(1)	ND(1)	ND(1)	ND(1)	BRL	ND(1)	ND(1)	ND(1)	ND(1)	ND(5)	
	06/10/2015	ND(1)	ND(1)	ND(1)	ND(1)	BRL	ND(1)	ND(1)	ND(1)	ND(1)	ND(5)	
	09/17/2015	ND(1)	ND(1)	ND(1)	ND(1)	BRL	ND(1)	ND(1)	ND(1)	ND(1)	ND(20)	
	12/22/2015	ND(1)	ND(1)	ND(1)	ND(1)	BRL	ND(1)	ND(1)	ND(1)	ND(1)	ND(5)	
	03/24/2016	ND(1)	ND(1)	ND(1)	ND(1)	BRL	ND(1)	ND(1)	ND(1)	ND(1)	ND(5)	
	06/09/2016	ND(1)	ND(1)	ND(1)	ND(1)	BRL	ND(1)	ND(1)	ND(1)	ND(1)	ND(5)	
	09/14/2016	ND(1)	ND(1)	ND(1)	ND(1)	BRL	ND(1)	ND(1)	ND(1)	ND(1)	ND(20)	
	12/12/2016	ND(1)	ND(1)	ND(1)	ND(1)	BRL	ND(1)	ND(1)	ND(1)	ND(1)	ND(5)	
	03/10/2017	ND(1)	ND(1)	ND(1)	ND(1)	BRL	ND(1)	ND(1)	ND(1)	ND(1)	ND(5)	
	06/27/2017	ND(1)	ND(1)	ND(1)	ND(1)	BRL	ND(1)	ND(1)	ND(1)	ND(1)	ND(5)	
	09/26/2017	ND(1)	ND(1)	ND(1)	ND(1)	BRL	ND(1)	ND(1)	ND(1)	ND(1)	ND(20)	
	12/22/2017	ND(1)	ND(1)	ND(1)	ND(1)	BRL	ND(1)	ND(1)	ND(1)	ND(1)	ND(20)	
	02/16/2018	ND(1)	ND(1)	ND(1)	ND(1)	BRL	ND(1)	ND(1)	ND(1)	ND(1)	ND(5)	
	05/17/2018	ND(1)	ND(1)	ND(1)	ND(1)	BRL	ND(1)	ND(1)	ND(1)	ND(1)	ND(5)	
08/23/2018	ND(1)	ND(1)	ND(1)	ND(5)	BRL	ND(1)	ND(1)	ND(1)	ND(1)	ND(25)		
12/27/2018	ND(1)	ND(1)	ND(1)	ND(5)	BRL	ND(1)	ND(1)	ND(1)	ND(1)	ND(25)		
02/27/2019	ND(1)	ND(1)	ND(1)	ND(5)	BRL	ND(1)	ND(1)	ND(1)	ND(1)	ND(25)		
06/19/2019	ND(1)	ND(1)	ND(1)	ND(5)	BRL	ND(1)	ND(1)	ND(1)	ND(1)	ND(25)		
09/09/2019	ND(1)	ND(1)	ND(1)	ND(5)	BRL	ND(1)	ND(1)	ND(1)	ND(1)	ND(25)		

Table 2

**Summary of Groundwater Analytical Results
Inactive Exxon Facility #28077
14258 Jarrettsville Pike
Phoenix, Maryland**

January 2013 through December 2022

Sample ID	Date	Benzene (µg/L)	Toluene (µg/L)	Ethylbenzene (µg/L)	Total Xylenes (µg/L)	Total BTEX (µg/L)	MTBE (µg/L)	DIPE (µg/L)	ETBE (µg/L)	TAME (µg/L)	TBA (µg/L)	Comments	
MW-25	11/25/2019	ND(1)	ND(1)	ND(1)	ND(3)	BRL	0.4 J	ND(1)	ND(1)	ND(1)	ND(25)		
	02/05/2020	ND(1)	ND(1)	ND(1)	ND(3)	BRL	0.2 J	ND(1)	ND(1)	ND(1)	ND(25)		
	10/22/2020	ND(1.0)	ND(1.0)	ND(1.0)	ND(6.0)	BRL	ND(1.0)	ND(1.0)	ND(1.0)	ND(5.0)	ND(50)		
	02/04/2021	ND(1.0)	ND(1.0)	ND(1.0)	ND(6.0)	BRL	ND(1.0)	ND(1.0)	ND(1.0)	ND(5.0)	ND(50)		
	12/06/2021	ND(1.0)	ND(1.0)	ND(1.0)	ND(1.0)	BRL	ND(1.0)	ND(1.0)	ND(1.0)	ND(5.0)	ND(50)		
	02/22/2022	ND(1.0)	ND(1.0)	ND(1.0)	ND(6.0)	BRL	ND(1.0)	ND(1.0)	ND(1.0)	ND(5.0)	ND(50)		
	09/06/2022	ND(1.0)	ND(1.0)	ND(1.0)	ND(6.0)	BRL	ND(1.0)	ND(1.0)	NA	ND(5.0)	ND(50)		
11/29/2022	ND(1.0)	ND(1.0)	ND(1.0)	ND(1.0)	BRL	ND(1.0)	ND(1.0)	ND(1.0)	ND(5.0)	ND(50)			
MW-26	03/20/2013	ND(1.0)	ND(1.0)	ND(1.0)	ND(1.0)	BRL	0.33 J	ND(5.0)	ND(5.0)	ND(5.0)	ND(25)		
	06/18/2013	ND(1.0)	ND(1.0)	ND(1.0)	ND(1.0)	BRL	0.25 J	ND(5.0)	ND(5.0)	ND(5.0)	ND(25)		
	09/24/2013	3.2	27.9	4.2	26.5	61.8	3.6	ND(5.0)	ND(5.0)	1.5 J	ND(25)		
	12/18/2013	ND(1.0)	ND(1.0)	ND(1.0)	ND(1.0)	BRL	ND(1.0)	ND(5.0)	ND(5.0)	ND(5.0)	ND(25)		
	03/18/2014	ND(0.50)	ND(1.0)	ND(0.50)	ND(1.0)	BRL	ND(1.0)	ND(2.0)	ND(5.0)	ND(5.0)	ND(25)		
	06/16/2014	1.7	ND(1.0)	ND(1.0)	ND(1.0)	1.7	0.41 J	ND(2.0)	ND(5.0)	ND(5.0)	ND(25)		
	09/16/2014	0.73	ND(1.0)	ND(1.0)	ND(1.0)	0.73	1.5	ND(2.0)	ND(2.0)	ND(2.0)	ND(10)		
	12/09/2014	0.30 J	ND(1.0)	ND(1.0)	ND(1.0)	ND(1.0)	0.30 J	0.80 J	ND(2.0)	ND(2.0)	ND(2.0)	ND(10)	
	03/17/2015	ND(1)	ND(1)	ND(1)	ND(1)	BRL	ND(1)	ND(1)	ND(1)	ND(1)	ND(5)		
	05/26/2015	ND(1)	ND(1)	ND(1)	ND(1)	BRL	ND(1)	ND(1)	ND(1)	ND(1)	ND(5)		
	06/23/2015	ND(1)	ND(1)	ND(1)	ND(1)	BRL	ND(1)	ND(1)	ND(1)	ND(1)	ND(5)		
	07/28/2015	ND(1)	ND(1)	ND(1)	ND(1)	BRL	ND(1)	ND(1)	ND(1)	ND(1)	ND(5)		
	08/31/2015	ND(1)	ND(1)	ND(1)	ND(1)	BRL	ND(1)	ND(1)	ND(1)	ND(1)	ND(5)		
	09/28/2015	ND(1)	ND(1)	ND(1)	ND(1)	BRL	ND(1)	ND(1)	ND(1)	ND(1)	ND(20)		
	10/15/2015	ND(1)	ND(1)	ND(1)	ND(1)	BRL	ND(1)	ND(1)	ND(1)	ND(1)	ND(5)		
	11/19/2015	ND(1)	ND(1)	ND(1)	ND(1)	BRL	ND(1)	ND(1)	ND(1)	ND(1)	ND(5)		
	12/29/2015	ND(1)	ND(1)	ND(1)	ND(1)	BRL	ND(1)	ND(1)	ND(1)	ND(1)	ND(5)		
	03/24/2016	ND(1)	ND(1)	ND(1)	ND(1)	BRL	ND(1)	ND(1)	ND(1)	ND(1)	ND(5)		
	06/13/2016	ND(1)	ND(1)	ND(1)	ND(1)	BRL	ND(1)	ND(1)	ND(1)	ND(1)	ND(5)		
	09/14/2016	ND(1)	ND(1)	ND(1)	ND(1)	BRL	ND(1)	ND(1)	ND(1)	ND(1)	ND(20)		
	12/12/2016	ND(1)	ND(1)	ND(1)	ND(1)	BRL	ND(1)	ND(1)	ND(1)	ND(1)	ND(5)		
	03/21/2017	ND(1)	ND(1)	ND(1)	ND(1)	BRL	ND(1)	ND(1)	ND(1)	ND(1)	ND(5)		
	06/26/2017	ND(1)	ND(1)	ND(1)	ND(1)	BRL	ND(1)	ND(1)	ND(1)	ND(1)	ND(5)		
	09/19/2017	ND(1)	ND(1)	ND(1)	ND(1)	BRL	ND(1)	ND(1)	ND(1)	ND(1)	ND(20)		
	12/22/2017	ND(1)	ND(1)	ND(1)	ND(1)	BRL	ND(1)	ND(1)	ND(1)	ND(1)	ND(20)		
	02/27/2018	ND(1)	ND(1)	ND(1)	ND(1)	BRL	ND(1)	ND(1)	ND(1)	ND(1)	ND(5)		
	05/17/2018	ND(1)	ND(1)	ND(1)	ND(1)	BRL	ND(1)	ND(1)	ND(1)	ND(1)	ND(5)		
	08/20/2018	ND(1)	ND(1)	ND(1)	ND(5)	BRL	ND(1)	ND(1)	ND(1)	ND(1)	ND(25)		
	12/27/2018	ND(1)	ND(1)	ND(1)	ND(5)	BRL	ND(1)	ND(1)	ND(1)	ND(1)	ND(25)		
	03/08/2019	ND(1)	0.3 J	0.3 J	1 J	2 J	ND(1)	ND(1)	ND(1)	ND(1)	ND(25)		
02/10/2021	ND(1.0)	ND(1.0)	ND(1.0)	ND(6.0)	BRL	ND(1.0)	ND(1.0)	ND(1.0)	ND(5.0)	ND(50)			
12/03/2021	ND(1.0)	ND(1.0)	ND(1.0)	ND(1.0)	BRL	ND(1.0)	ND(1.0)	ND(1.0)	ND(5.0)	ND(50)			
02/28/2022	ND(1.0)	ND(1.0)	ND(1.0)	ND(6.0)	BRL	ND(1.0)	ND(1.0)	ND(1.0)	ND(5.0)	ND(50)			
09/06/2022	ND(1.0)	ND(1.0)	ND(1.0)	ND(6.0)	BRL	ND(1.0)	ND(1.0)	NA	ND(5.0)	ND(50)			

Table 2

**Summary of Groundwater Analytical Results
Inactive Exxon Facility #28077
14258 Jarrettsville Pike
Phoenix, Maryland**

January 2013 through December 2022

Sample ID	Date	Benzene (µg/L)	Toluene (µg/L)	Ethylbenzene (µg/L)	Total Xylenes (µg/L)	Total BTEX (µg/L)	MTBE (µg/L)	DIPE (µg/L)	ETBE (µg/L)	TAME (µg/L)	TBA (µg/L)	Comments
MW-26	11/11/2022	ND(1.0)	ND(1.0)	ND(1.0)	ND(6.0)	BRL	ND(1.0)	ND(1.0)	ND(1.0)	ND(5.0)	ND(50)	
MW-27	03/25/2013	232	4650	319	2010	7211	15.8	ND(50)	ND(50)	ND(50)	ND(250)	
	06/14/2013	684	4110	315	1900	7009	379	ND(100)	ND(100)	35.6 J	ND(500)	
	09/24/2013	76	3780	271	2340	6467	80.9	ND(130)	ND(130)	ND(130)	ND(630)	
	12/18/2013	0.30 J	3.1	1.1	6.6	11.1 J	24.4	ND(5.0)	0.49 J	1.7 J	ND(25)	
	03/19/2014	1.7	21.4	35.1	44.1	102.3	12.7	ND(2.0)	ND(5.0)	0.91 J	ND(25)	
	06/23/2014	30.9	756	58	897	1742	57.4	ND(2.0)	0.30 J	4.0 J	ND(25)	
	09/17/2014	1280	6400	1010	3820	12510	1090	7.7 J	13.1 J	200	ND(250)	
	12/09/2014	309	899	137	1090	2435	107	2.4 J	3.1 J	51.8	ND(50)	
	03/16/2015	1900	13000	740	3900	19540	950	44 J	70	1200	ND(250)	
	06/18/2015	870	5700	1100	3700	11370	1100	18	36	480	73	
	09/29/2015	ND(5)	ND(5)	ND(5)	ND(5)	BRL	240	ND(5)	ND(5)	26	100	
	12/23/2015	1	4	ND(1)	8	13	120	0.7 J	2	24	140	
	03/14/2016	110	3100	550	1600	5360	57	ND(10)	ND(10)	10	ND(50)	
	06/20/2016	140	840	220	670	1870	1000	7	17	190	62	
	09/19/2016	ND(1)	ND(1)	ND(1)	ND(1)	BRL	2	ND(1)	ND(1)	ND(1)	ND(20)	
	12/08/2016	ND(1)	1	0.5 J	3	5 J	14	ND(1)	ND(1)	2	42	
	03/20/2017	ND(1)	ND(1)	ND(1)	ND(1)	BRL	2	ND(1)	ND(1)	ND(1)	ND(5)	
	05/23/2017	18	110	13	290	431	380	ND(5)	3 J	41	55	
	09/28/2017	9	330	380	760	1479	15	ND(1)	ND(1)	3	7 J	
	12/28/2017	3	6	170	14	193	7	ND(1)	ND(1)	0.7 J	14 J	
	02/28/2018	ND(1)	17	63	150	230	13	ND(1)	ND(1)	ND(1)	10	
	05/09/2018	ND(1)	44	98	280	422	0.6 J	ND(1)	ND(1)	ND(1)	ND(5)	
	08/24/2018	5	9	6	15	35	66	0.7 J	2	7	89	
	12/03/2018	ND(1)	ND(1)	0.2 J	ND(5)	0.2 J	ND(1)	ND(1)	ND(1)	ND(1)	ND(25)	
	02/19/2019	ND(1)	ND(1)	ND(1)	ND(5)	BRL	ND(1)	ND(1)	ND(1)	ND(1)	ND(25)	
	02/25/2019	0.4 J	1 J	0.4 J	1 J	3 J	23	ND(1)	0.2 J	2	12 J	
	03/18/2019	ND(1)	1	43	98	142	ND(1)	ND(1)	ND(1)	ND(1)	ND(25)	
	06/24/2019	0.3 J	ND(1)	ND(1)	ND(5)	0.3 J	0.4 J	ND(1)	ND(1)	ND(1)	ND(25)	
	09/05/2019	ND(1)	2	12	30	44	2	ND(1)	ND(1)	ND(1)	ND(25)	
	10/10/2019	0.5 J	54	53	140	248 J	13	ND(1)	ND(1)	1	ND(25)	
	03/02/2020	ND(5)	28	36	130	194	10	ND(5)	ND(5)	ND(5)	ND(130)	
	06/22/2020	ND(1.0)	27	25	84	136	0.58 J	ND(1.0)	ND(1.0)	ND(5.0)	ND(50)	
	08/11/2020	ND(1.0)	22	27	88	137	0.28 J	ND(1.0)	ND(1.0)	ND(5.0)	ND(50)	
	11/05/2020	ND(5.0)	ND(5.0)	ND(5.0)	ND(30)	BRL	ND(5.0)	ND(5.0)	ND(5.0)	ND(25)	ND(250)	
	01/14/2021	ND(1.0)	ND(1.0)	ND(1.0)	ND(6.0)	BRL	1.4	ND(1.0)	ND(1.0)	ND(5.0)	ND(50)	
	04/16/2021	ND(1.0)	ND(1.0)	ND(1.0)	ND(6.0)	BRL	3	ND(1.0)	ND(1.0)	ND(5.0)	ND(50)	
	07/14/2021	ND(1.0)	ND(1.0)	ND(1.0)	ND(1.0)	BRL	ND(1.0)	ND(1.0)	ND(1.0)	ND(5.0)	ND(50)	
	08/19/2021	ND(1.0)	ND(1.0)	ND(1.0)	ND(6.0)	BRL	1.3	ND(1.0)	ND(1.0)	ND(5.0)	ND(50)	
	09/27/2021	ND(1.0)	ND(1.0)	ND(1.0)	ND(6.0)	BRL	ND(1.0)	ND(1.0)	ND(1.0)	ND(5.0)	ND(50)	
	12/08/2021	ND(1.0)	ND(1.0)	ND(1.0)	ND(6.0)	BRL	ND(1.0)	ND(1.0)	ND(1.0)	ND(5.0)	ND(50)	
	02/09/2022	ND(1.0)	ND(1.0)	0.70 J	ND(6.0)	0.70 J	ND(1.0)	NA	NA	NA	NA	

Table 2

**Summary of Groundwater Analytical Results
Inactive Exxon Facility #28077
14258 Jarrettsville Pike
Phoenix, Maryland**

January 2013 through December 2022

Sample ID	Date	Benzene (µg/L)	Toluene (µg/L)	Ethylbenzene (µg/L)	Total Xylenes (µg/L)	Total BTEX (µg/L)	MTBE (µg/L)	DIPE (µg/L)	ETBE (µg/L)	TAME (µg/L)	TBA (µg/L)	Comments
MW-27	06/09/2022	ND(1.0)	ND(1.0)	ND(1.0)	ND(6.0)	BRL	ND(1.0)	ND(1.0)	ND(1.0)	ND(5.0)	ND(50)	
	08/01/2022	ND(1.0)	ND(1.0)	ND(1.0)	ND(6.0)	BRL	ND(1.0)	ND(1.0)	ND(1.0)	ND(5.0)	ND(50)	
	10/19/2022	ND(1.0)	ND(1.0)	ND(1.0)	ND(6.0)	BRL	ND(1.0)	ND(1.0)	ND(1.0)	ND(5.0)	ND(50)	
MW-27B	07/15/2013	0.97 J	7.7	0.8 J	7.9	17.4 J	51.9	0.22 J	0.66 J	5	14.3 J	
	07/25/2013	1.3	2.4	ND(1.0)	1.4	5.1	54.4	ND(5.0)	0.55 J	4.5 J	13.6 J	
	08/09/2013	ND(1.0)	ND(1.0)	ND(1.0)	ND(1.0)	BRL	59.5	0.36 J	0.93 J	6.1	13.6 J	
	08/23/2013	ND(1.0)	ND(1.0)	ND(1.0)	ND(1.0)	BRL	29.3	ND(5.0)	ND(5.0)	2.1 J	ND(25)	
	09/09/2013	ND(1.0)	ND(1.0)	ND(1.0)	ND(1.0)	BRL	16.7	ND(5.0)	ND(5.0)	ND(5.0)	ND(25)	
	10/02/2013	ND(1.0)	ND(1.0)	ND(1.0)	ND(1.0)	BRL	43.3	ND(5.0)	0.63 J	2.4 J	ND(25)	
	10/18/2013	ND(1.0)	ND(1.0)	ND(1.0)	ND(1.0)	BRL	4.9	ND(5.0)	0.54 J	ND(5.0)	ND(25)	
	11/15/2013	ND(1.0)	ND(1.0)	ND(1.0)	ND(1.0)	BRL	42.5	0.32 J	0.93 J	3.4 J	18.4 J	
	12/12/2013	ND(1.0)	0.50 J	ND(1.0)	ND(1.0)	0.50 J	9.4	ND(5.0)	0.53 J	0.33 J	ND(25)	
	01/30/2014	ND(1.0)	ND(1.0)	ND(1.0)	ND(1.0)	BRL	8.5	ND(5.0)	0.39 J	0.40 J	ND(25)	
	02/18/2014	ND(1.0)	ND(1.0)	ND(1.0)	0.73 J	0.73 J	2.1	ND(5.0)	ND(5.0)	ND(5.0)	ND(25)	
	03/25/2014	ND(0.50)	ND(1.0)	ND(0.50)	ND(1.0)	BRL	ND(1.0)	ND(2.0)	ND(5.0)	ND(5.0)	ND(25)	
	04/21/2014	ND(0.50)	ND(1.0)	ND(0.50)	ND(1.0)	BRL	2.2	ND(2.0)	ND(5.0)	ND(5.0)	ND(25)	
	05/27/2014	ND(0.50)	ND(1.0)	ND(1.0)	ND(1.0)	BRL	ND(1.0)	ND(2.0)	ND(5.0)	ND(5.0)	ND(25)	
	06/24/2014	ND(0.50)	ND(1.0)	ND(1.0)	ND(1.0)	BRL	2.2	ND(2.0)	ND(5.0)	ND(5.0)	ND(25)	
	07/23/2014	ND(0.50)	ND(1.0)	ND(1.0)	ND(1.0)	BRL	ND(1.0)	ND(2.0)	ND(5.0)	ND(5.0)	ND(25)	
	08/19/2014	ND(0.50)	ND(1.0)	ND(1.0)	ND(1.0)	BRL	1.5	ND(2.0)	ND(2.0)	ND(2.0)	ND(10)	
	09/15/2014	ND(0.50)	ND(1.0)	ND(1.0)	ND(1.0)	BRL	ND(1.0)	ND(2.0)	ND(2.0)	ND(2.0)	ND(10)	
	10/30/2014	ND(0.50)	ND(1.0)	ND(1.0)	ND(1.0)	BRL	0.87 J	ND(2.0)	ND(2.0)	ND(2.0)	ND(10)	
	11/17/2014	ND(0.50)	ND(1.0)	ND(1.0)	ND(1.0)	BRL	0.89 J	ND(2.0)	ND(2.0)	ND(2.0)	ND(10)	
	12/11/2014	ND(0.50)	ND(1.0)	ND(1.0)	ND(1.0)	BRL	0.78 J	ND(2.0)	ND(2.0)	ND(2.0)	ND(10)	
	01/19/2015	ND(1)	ND(1)	ND(1)	ND(1)	BRL	0.7 J	ND(1)	ND(1)	ND(1)	ND(5)	
	02/12/2015	ND(1)	ND(1)	ND(1)	ND(1)	BRL	0.6 J	ND(1)	ND(1)	ND(1)	ND(5)	
	03/10/2015	ND(1)	ND(1)	ND(1)	ND(1)	BRL	0.7 J	ND(1)	ND(1)	ND(1)	ND(5)	
	04/27/2015	ND(1)	ND(1)	ND(1)	ND(1)	BRL	0.6 J	ND(1)	ND(1)	ND(1)	ND(5)	
	05/15/2015	ND(1)	ND(1)	ND(1)	ND(1)	BRL	ND(1)	ND(1)	ND(1)	ND(1)	ND(5)	
	06/10/2015	ND(1)	ND(1)	ND(1)	ND(1)	BRL	0.7 J	ND(1)	ND(1)	ND(1)	ND(5)	
	07/29/2015	ND(1)	ND(1)	ND(1)	ND(1)	BRL	ND(1)	ND(1)	ND(1)	ND(1)	ND(5)	
	08/18/2015	ND(1)	ND(1)	ND(1)	ND(1)	BRL	0.8 J	ND(1)	ND(1)	ND(1)	ND(5)	
	09/17/2015	ND(1)	ND(1)	ND(1)	ND(1)	BRL	1	ND(1)	ND(1)	ND(1)	ND(20)	
10/15/2015	ND(5)	ND(5)	ND(5)	ND(5)	BRL	ND(5)	ND(5)	ND(5)	ND(5)	ND(25)		
11/24/2015	ND(1)	ND(1)	ND(1)	ND(1)	BRL	ND(1)	ND(1)	ND(1)	ND(1)	ND(5)		
12/22/2015	ND(1)	ND(1)	ND(1)	ND(1)	BRL	ND(1)	ND(1)	ND(1)	ND(1)	ND(5)		
01/29/2016	ND(1)	ND(1)	ND(1)	ND(1)	BRL	ND(1)	ND(1)	ND(1)	ND(1)	2 J		
02/24/2016	ND(1)	ND(1)	ND(1)	ND(1)	BRL	ND(1)	ND(1)	ND(1)	ND(1)	ND(5)		
03/24/2016	ND(1)	ND(1)	ND(1)	ND(1)	BRL	ND(1)	ND(1)	ND(1)	ND(1)	ND(5)		
04/11/2016	ND(1)	ND(1)	ND(1)	ND(1)	BRL	ND(1)	ND(1)	ND(1)	ND(1)	ND(20)		
05/18/2016	ND(1)	ND(1)	ND(1)	ND(1)	BRL	ND(1)	ND(1)	ND(1)	ND(1)	ND(5)		
06/27/2016	ND(1)	ND(1)	ND(1)	ND(1)	BRL	ND(1)	ND(1)	ND(1)	ND(1)	ND(5)		

Table 2

**Summary of Groundwater Analytical Results
Inactive Exxon Facility #28077
14258 Jarrettsville Pike
Phoenix, Maryland**

January 2013 through December 2022

Sample ID	Date	Benzene (µg/L)	Toluene (µg/L)	Ethyl- benzene (µg/L)	Total Xylenes (µg/L)	Total BTEX (µg/L)	MTBE (µg/L)	DIPE (µg/L)	ETBE (µg/L)	TAME (µg/L)	TBA (µg/L)	Comments	
MW-27B	07/26/2016	ND(1)	ND(1)	ND(1)	ND(1)	BRL	ND(1)	ND(1)	ND(1)	ND(1)	ND(5)		
	08/26/2016	ND(1)	ND(1)	ND(1)	ND(1)	BRL	ND(1)	ND(1)	ND(1)	ND(1)	ND(5)		
	09/14/2016	ND(1)	ND(1)	ND(1)	ND(1)	BRL	ND(1)	ND(1)	ND(1)	ND(1)	ND(20)		
	10/27/2016	ND(1)	ND(1)	ND(1)	ND(1)	BRL	0.6 J	ND(1)	ND(1)	ND(1)	ND(5)		
	11/09/2016	ND(1)	ND(1)	ND(1)	ND(1)	BRL	ND(1)	ND(1)	ND(1)	ND(1)	ND(5)		
	12/22/2016	ND(1)	ND(1)	ND(1)	ND(1)	BRL	ND(1)	ND(1)	ND(1)	ND(1)	ND(5)		
	01/31/2017	ND(1)	ND(1)	ND(1)	4	4	0.8 J	ND(1)	ND(1)	ND(1)	ND(5)		
	02/28/2017	0.9 J	5	0.8 J	210	217 J	6	ND(1)	ND(1)	1	ND(5)		
	03/10/2017	1	3	1	NA	5	9	ND(1)	ND(1)	2	4 J		
	04/24/2017	1	2	ND(1)	190	193	8	ND(1)	ND(1)	2	3 J		
	05/31/2017	0.9 J	1	ND(1)	160	162 J	8	ND(1)	ND(1)	1	2 J		
	06/27/2017	1	1	ND(1)	130	132	9	ND(1)	ND(1)	1	3 J		
	07/27/2017	1 J	0.8 J	ND(1)	110	112 J	9	ND(1)	ND(1)	1	3 J		
	08/31/2017	0.6 J	ND(1)	ND(1)	53	54 J	10	ND(1)	ND(1)	1	3 J		
	09/26/2017	0.5 J	ND(1)	ND(1)	28	29 J	9	ND(1)	ND(1)	0.8 J	ND(20)		
	10/10/2017	0.5 J	ND(1)	ND(1)	18	19 J	11	ND(1)	ND(1)	1	ND(5)		
	11/15/2017	ND(1)	ND(1)	ND(1)	2	2	11	ND(1)	ND(1)	1	ND(5)		
	12/22/2017	0.6 J	ND(1)	ND(1)	0.6 J	1.2 J	11	ND(1)	ND(1)	1	ND(20)		
	01/31/2018	0.6 J	ND(1)	ND(1)	ND(1)	0.6 J	12	ND(1)	ND(1)	1	3 J		
	02/16/2018	0.5 J	ND(1)	ND(1)	ND(1)	ND(1)	0.5 J	10	ND(1)	ND(1)	0.9 J	ND(5)	
	03/08/2018	0.6 J	ND(1)	ND(1)	ND(1)	ND(1)	0.6 J	12	ND(1)	ND(1)	1	ND(5)	
	04/16/2018	ND(1)	ND(1)	ND(1)	ND(1)	ND(1)	BRL	10	ND(1)	ND(1)	1 J	ND(5)	
	05/16/2018	0.6 J	ND(1)	ND(1)	ND(1)	ND(1)	0.6 J	14	ND(1)	ND(1)	1	3 J	
	06/13/2018	ND(1)	ND(1)	ND(1)	ND(1)	ND(1)	BRL	14	ND(1)	ND(1)	1	ND(5)	
	07/11/2018	ND(1)	ND(1)	ND(1)	ND(1)	ND(1)	BRL	13	ND(1)	ND(1)	1 J	ND(5)	
	08/20/2018	0.3 J	ND(1)	ND(1)	ND(1)	ND(5)	0.3 J	12	ND(1)	ND(1)	0.8 J	ND(25)	
	09/21/2018	0.4 J	ND(1)	ND(1)	ND(1)	ND(5)	0.4 J	15	ND(1)	ND(1)	1	ND(25)	
	10/09/2018	0.6 J	ND(1)	ND(1)	ND(1)	0.5 J	1.1 J	18	ND(1)	0.2 J	2	ND(25)	
	11/29/2018	1	ND(1)	ND(1)	ND(1)	ND(5)	1	34	ND(1)	0.4 J	3	ND(25)	
	12/31/2018	1	ND(1)	ND(1)	ND(1)	ND(5)	1	42	ND(1)	0.4 J	3	ND(25)	
01/30/2019	1	0.2 J	ND(1)	ND(1)	ND(5)	1 J	34	ND(1)	0.4 J	2	ND(25)		
02/27/2019	1	0.6 J	ND(1)	ND(1)	ND(5)	2 J	33	ND(1)	0.3 J	3	ND(25)		
03/13/2019	1	0.6 J	ND(1)	ND(1)	ND(5)	2 J	25	ND(1)	ND(1)	2	ND(25)		
04/04/2019	9	2	ND(1)	6	6	17	80	0.5 J	0.8 J	7	ND(25)		
06/13/2019	1	ND(1)	ND(1)	ND(1)	0.8 J	2 J	120	0.2 J	0.4 J	2	ND(25)		
09/05/2019	ND(1)	ND(1)	ND(1)	ND(1)	ND(5)	BRL	19	0.3 J	0.4 J	1	ND(25)		
10/10/2019	ND(1)	ND(1)	ND(1)	ND(1)	ND(3)	BRL	13	ND(1)	0.3 J	0.8 J	ND(25)		
11/05/2019	ND(1)	ND(1)	ND(1)	ND(1)	ND(3)	BRL	13	ND(1)	0.3 J	0.8 J	ND(25)		
03/31/2020	ND(1)	ND(1)	ND(1)	ND(1)	ND(3)	BRL	5	ND(1)	ND(1)	0.3 J	ND(25)		
04/07/2020	ND(1)	ND(1)	ND(1)	ND(1)	ND(3)	BRL	6	ND(1)	0.2 J	0.4 J	ND(25)		
09/08/2020	ND(1.0)	ND(1.0)	ND(1.0)	ND(1.0)	ND(6.0)	BRL	ND(1.0)	ND(1.0)	ND(1.0)	ND(5.0)	ND(50)		
11/05/2020	ND(1.0)	ND(1.0)	ND(1.0)	ND(1.0)	ND(6.0)	BRL	ND(1.0)	ND(1.0)	ND(1.0)	ND(5.0)	ND(50)		

Table 2

**Summary of Groundwater Analytical Results
Inactive Exxon Facility #28077
14258 Jarrettsville Pike
Phoenix, Maryland**

January 2013 through December 2022

Sample ID	Date	Benzene (µg/L)	Toluene (µg/L)	Ethylbenzene (µg/L)	Total Xylenes (µg/L)	Total BTEX (µg/L)	MTBE (µg/L)	DIPE (µg/L)	ETBE (µg/L)	TAME (µg/L)	TBA (µg/L)	Comments
MW-27B	01/19/2021	ND(1.0)	ND(1.0)	ND(1.0)	ND(6.0)	BRL	0.32 J	ND(1.0)	ND(1.0)	ND(5.0)	ND(50)	
	04/16/2021	ND(1.0)	ND(1.0)	ND(1.0)	ND(6.0)	BRL	0.86 J	ND(1.0)	ND(1.0)	ND(5.0)	ND(50)	
	07/14/2021	ND(1.0)	ND(1.0)	ND(1.0)	ND(1.0)	BRL	1.1	ND(1.0)	ND(1.0)	ND(5.0)	ND(50)	
	08/19/2021	ND(1.0)	ND(1.0)	ND(1.0)	ND(6.0)	BRL	0.77 J	ND(1.0)	ND(1.0)	ND(5.0)	ND(50)	
	09/27/2021	ND(1.0)	ND(1.0)	ND(1.0)	ND(6.0)	BRL	ND(1.0)	ND(1.0)	ND(1.0)	ND(5.0)	ND(50)	
	12/08/2021	ND(1.0)	ND(1.0)	ND(1.0)	ND(6.0)	BRL	0.73 J	ND(1.0)	ND(1.0)	ND(5.0)	ND(50)	
	02/09/2022	1.2	ND(1.0)	ND(1.0)	ND(6.0)	1.2	3.3	NA	NA	NA	NA	
	06/09/2022	ND(1.0)	ND(1.0)	ND(1.0)	ND(6.0)	BRL	ND(1.0)	ND(1.0)	ND(1.0)	ND(5.0)	ND(50)	
	08/01/2022	ND(1.0)	ND(1.0)	ND(1.0)	ND(6.0)	BRL	1.3	ND(1.0)	ND(1.0)	ND(5.0)	ND(50)	
	10/19/2022	ND(1.0)	ND(1.0)	ND(1.0)	ND(6.0)	BRL	0.90 J	ND(1.0)	ND(1.0)	ND(5.0)	ND(50)	
MW-27B(63)	09/29/2014	ND(0.50)	ND(1.0)	ND(1.0)	ND(1.0)	BRL	1.3	ND(2.0)	ND(2.0)	ND(2.0)	ND(10)	
	10/22/2014	ND(0.50)	ND(1.0)	ND(1.0)	ND(1.0)	BRL	1.4	ND(2.0)	ND(2.0)	ND(2.0)	ND(10)	
	11/24/2014	ND(0.50)	ND(1.0)	ND(1.0)	ND(1.0)	BRL	0.78 J	ND(2.0)	ND(2.0)	ND(2.0)	ND(10)	
MW-27B(68)	09/29/2014	ND(0.50)	ND(1.0)	ND(1.0)	ND(1.0)	BRL	1.1	ND(2.0)	ND(2.0)	ND(2.0)	ND(10)	
	10/22/2014	ND(0.50)	ND(1.0)	ND(1.0)	ND(1.0)	BRL	0.94 J	ND(2.0)	ND(2.0)	ND(2.0)	ND(10)	
	11/24/2014	ND(0.50)	ND(1.0)	ND(1.0)	ND(1.0)	BRL	0.78 J	ND(2.0)	ND(2.0)	ND(2.0)	ND(10)	
MW-27B(104)	09/29/2014	ND(0.50)	ND(1.0)	ND(1.0)	ND(1.0)	BRL	0.45 J	ND(2.0)	ND(2.0)	ND(2.0)	ND(10)	
	10/22/2014	ND(0.50)	ND(1.0)	ND(1.0)	ND(1.0)	BRL	ND(1.0)	ND(2.0)	ND(2.0)	ND(2.0)	ND(10)	
	11/24/2014	ND(0.50)	ND(1.0)	ND(1.0)	ND(1.0)	BRL	0.79 J	ND(2.0)	ND(2.0)	ND(2.0)	ND(10)	
MW-27B(109.5)	09/29/2014	ND(0.50)	ND(1.0)	ND(1.0)	ND(1.0)	BRL	0.45 J	ND(2.0)	ND(2.0)	ND(2.0)	ND(10)	
	10/22/2014	ND(0.50)	ND(1.0)	ND(1.0)	ND(1.0)	BRL	0.47 J	ND(2.0)	ND(2.0)	ND(2.0)	ND(10)	
	11/24/2014	ND(0.50)	ND(1.0)	ND(1.0)	ND(1.0)	BRL	0.78 J	ND(2.0)	ND(2.0)	ND(2.0)	ND(10)	
MW-27R	03/25/2013	87.2	392	10.4 J	577	1067 J	4510	27 J	56.5 J	621	387 J	
	06/14/2013	11	44.2	4.3 J	1010	1070 J	5480	19.5 J	49.1 J	601	407	
	09/24/2013	21.8	52.6	ND(10)	247	321	4950	14.4 J	39.7 J	460	1170	
	12/18/2013	ND(25)	14.5 J	ND(25)	36.1	50.6 J	8170	37.4 J	94.6 J	886	3230	
	03/18/2014	ND(5.0)	ND(10)	ND(5.0)	3.6 J	3.6 J	3550	14.9 J	39.2 J	578	76.9 J	
	06/23/2014	31.2	371	7.9	684	1094	4220	24	54.5	721	242	
	09/16/2014	26	148	ND(25)	127	301	4240	16.8 J	39.3 J	472	ND(250)	
	12/09/2014	1.1	113	19.1	929	1062	491	2.0 J	5.7	59.7	85.9	
	03/10/2015	4	11	ND(1)	120	135	2600	13	29	310	120	
	06/18/2015	ND(1)	1 J	ND(1)	10	11 J	7	ND(1)	ND(1)	1	ND(5)	
	09/11/2015	2	18	1	36	57	28	ND(1)	ND(1)	3	ND(20)	
	12/22/2015	ND(5)	ND(5)	ND(5)	4 J	4 J	1100	5 J	13	92	170	
	03/14/2016	ND(1)	ND(1)	ND(1)	1	1	ND(1)	ND(1)	ND(1)	ND(1)	ND(5)	
	06/13/2016	8	10	1	20	39	850	5	10	86	110	
	09/19/2016	ND(1)	ND(1)	ND(1)	ND(1)	BRL	2	ND(1)	ND(1)	ND(1)	ND(20)	
	12/08/2016	ND(1)	ND(1)	ND(1)	ND(1)	BRL	ND(1)	ND(1)	ND(1)	ND(1)	ND(5)	
	03/20/2017	3	21	2	58	84	34	ND(1)	0.6 J	10	2 J	
05/23/2017	1	1	ND(1)	6	8	250	0.8 J	2	20	130		
09/22/2017	0.6 J	4	ND(1)	10	15 J	5	ND(1)	ND(1)	1	ND(20)		
12/27/2017	21	19	1	53	94	970	6	13	100	420		

Table 2

**Summary of Groundwater Analytical Results
Inactive Exxon Facility #28077
14258 Jarrettsville Pike
Phoenix, Maryland**

January 2013 through December 2022

Sample ID	Date	Benzene (µg/L)	Toluene (µg/L)	Ethyl-benzene (µg/L)	Total Xylenes (µg/L)	Total BTEX (µg/L)	MTBE (µg/L)	DIPE (µg/L)	ETBE (µg/L)	TAME (µg/L)	TBA (µg/L)	Comments
MW-27R	02/28/2018	13	11	7	15	46	450	4	7	42	420	
	05/09/2018	ND(5)	ND(5)	ND(5)	ND(5)	BRL	540	3 J	7	46	620	
	08/24/2018	4	8	6	14	32	61	0.6 J	1	6	74	
	09/12/2018	ND(1)	0.2 J	ND(1)	ND(5)	0.2 J	ND(1)	ND(1)	ND(1)	ND(1)	ND(25)	
	12/03/2018	10	35	8	53	106	38	0.3 J	0.8 J	7	32	
	02/19/2019	6	28	7	47	88	74	0.5 J	1 J	9	24 J	
	02/25/2019	0.9 J	2	0.9 J	3 J	7 J	32	ND(1)	0.4 J	3	11 J	
	03/18/2019	0.4 J	0.5 J	0.2 J	ND(5)	1.1 J	9	ND(1)	ND(1)	0.6 J	ND(25)	
	04/08/2019	4	5	8	7	24	76	0.3 J	0.7 J	5	17 J	
	09/09/2019	ND(1)	ND(1)	ND(1)	ND(5)	BRL	0.5 J	ND(1)	ND(1)	ND(1)	ND(25)	
	10/10/2019	ND(1)	ND(1)	ND(1)	ND(3)	BRL	5	ND(1)	ND(1)	0.3 J	ND(25)	
	11/05/2019	ND(1)	ND(1)	ND(1)	ND(3)	BRL	2	ND(1)	ND(1)	ND(1)	63	
	03/02/2020	51	140	51	250	492	480	3	7	42	610	
	06/22/2020	ND(1.0)	27	25	84	136	0.58 J	ND(1.0)	ND(1.0)	ND(5.0)	ND(50)	
	06/23/2020	18	44 F1	19	45	126 F1	330	2.6	4.9	28	280	
	07/24/2020	14	3.9	2.7	140	161	570	5.4	9.7	59	500	
	08/19/2020	ND(1.0)	ND(1.0)	ND(1.0)	ND(6.0)	BRL	0.81 J	ND(1.0)	ND(1.0)	ND(5.0)	ND(50)	
	09/08/2020	ND(1.0)	ND(1.0)	ND(1.0)	ND(6.0)	BRL	ND(1.0)	ND(1.0)	ND(1.0)	ND(5.0)	ND(50)	
	09/18/2020	ND(1.0)	ND(1.0)	ND(1.0)	ND(6.0)	BRL	14	ND(1.0)	ND(1.0)	1.0 J	51	
	10/20/2020	ND(1.0)	ND(1.0)	ND(1.0)	ND(6.0)	BRL	ND(1.0)	ND(1.0)	ND(1.0)	ND(5.0)	ND(50)	
	01/19/2021	ND(1.0)	ND(1.0)	ND(1.0)	ND(6.0)	BRL	ND(1.0)	ND(1.0)	ND(1.0)	ND(5.0)	ND(50)	
	04/16/2021	ND(1.0)	ND(1.0)	ND(1.0)	ND(6.0)	BRL	ND(1.0)	ND(1.0)	ND(1.0)	ND(5.0)	ND(50)	
	07/08/2021	ND(1.0)	ND(1.0)	ND(1.0)	ND(1.0)	BRL	ND(1.0)	ND(1.0)	ND(1.0)	ND(5.0)	ND(50)	
	12/08/2021	ND(1.0)	ND(1.0)	ND(1.0)	ND(6.0)	BRL	1.4	ND(1.0)	ND(1.0)	ND(5.0)	ND(50)	
	02/09/2022	ND(1.0)	ND(1.0)	ND(1.0)	ND(6.0)	BRL	2.7	NA	NA	NA	NA	
	06/09/2022	ND(1.0)	ND(1.0)	ND(1.0)	ND(6.0)	BRL	0.98 J	ND(1.0)	ND(1.0)	ND(5.0)	ND(50)	
08/01/2022	ND(1.0)	ND(1.0)	ND(1.0)	ND(6.0)	BRL	ND(1.0)	ND(1.0)	ND(1.0)	ND(5.0)	ND(50)		
10/19/2022	ND(1.0)	ND(1.0)	ND(1.0)	ND(6.0)	BRL	ND(1.0)	ND(1.0)	ND(1.0)	ND(5.0)	ND(50)		
MW-29	03/20/2013	ND(1.0)	ND(1.0)	ND(1.0)	ND(1.0)	BRL	0.97 J	ND(5.0)	ND(5.0)	ND(5.0)	ND(25)	
	06/18/2013	ND(1.0)	ND(1.0)	ND(1.0)	ND(1.0)	BRL	0.42 J	ND(5.0)	ND(5.0)	ND(5.0)	ND(25)	
	09/24/2013	ND(1.0)	ND(1.0)	ND(1.0)	ND(1.0)	BRL	0.54 J	ND(5.0)	ND(5.0)	ND(5.0)	ND(25)	
	12/18/2013	ND(1.0)	ND(1.0)	ND(1.0)	ND(1.0)	BRL	0.80 J	ND(5.0)	ND(5.0)	ND(5.0)	ND(25)	
	03/19/2014	ND(0.50)	ND(1.0)	ND(0.50)	ND(1.0)	BRL	1.3	ND(2.0)	ND(5.0)	ND(5.0)	ND(25)	
	06/16/2014	2.9	ND(1.0)	ND(1.0)	ND(1.0)	2.9	0.46 J	ND(2.0)	ND(5.0)	ND(5.0)	ND(25)	
	09/16/2014	0.65	ND(1.0)	ND(1.0)	ND(1.0)	0.65	ND(1.0)	ND(2.0)	ND(2.0)	ND(2.0)	ND(10)	
	12/11/2014	ND(0.50)	ND(1.0)	ND(1.0)	ND(1.0)	BRL	2	ND(2.0)	ND(2.0)	ND(2.0)	ND(10)	
	03/17/2015	0.7 J	ND(1)	ND(1)	ND(1)	0.7 J	0.9 J	ND(1)	ND(1)	ND(1)	ND(5)	
	05/26/2015	ND(1)	ND(1)	ND(1)	0.5 J	0.5 J	3	ND(1)	ND(1)	ND(1)	ND(5)	
	06/23/2015	ND(1)	2	0.5 J	3	6 J	7	ND(1)	ND(1)	1	ND(5)	
	07/29/2015	ND(1)	ND(1)	ND(1)	ND(1)	BRL	ND(1)	ND(1)	ND(1)	ND(1)	ND(5)	
	08/31/2015	ND(1)	ND(1)	ND(1)	ND(1)	BRL	4	ND(1)	ND(1)	ND(1)	ND(5)	
	09/28/2015	ND(1)	ND(1)	ND(1)	ND(1)	BRL	0.6 J	ND(1)	ND(1)	ND(1)	ND(20)	

Table 2

**Summary of Groundwater Analytical Results
Inactive Exxon Facility #28077
14258 Jarrettsville Pike
Phoenix, Maryland**

January 2013 through December 2022

Sample ID	Date	Benzene (µg/L)	Toluene (µg/L)	Ethylbenzene (µg/L)	Total Xylenes (µg/L)	Total BTEX (µg/L)	MTBE (µg/L)	DIPE (µg/L)	ETBE (µg/L)	TAME (µg/L)	TBA (µg/L)	Comments
MW-29	10/15/2015	ND(1)	ND(1)	ND(1)	ND(1)	BRL	ND(1)	ND(1)	ND(1)	ND(1)	ND(5)	
	11/19/2015	ND(1)	ND(1)	ND(1)	ND(1)	BRL	1	ND(1)	ND(1)	ND(1)	ND(5)	
	12/29/2015	ND(1)	ND(1)	ND(1)	ND(1)	BRL	ND(1)	ND(1)	ND(1)	ND(1)	ND(5)	
	03/24/2016	ND(1)	ND(1)	ND(1)	ND(1)	BRL	0.9 J	ND(1)	ND(1)	ND(1)	ND(5)	
	06/13/2016	ND(1)	ND(1)	ND(1)	ND(1)	BRL	ND(1)	ND(1)	ND(1)	ND(1)	ND(5)	
	09/14/2016	76	19	32	23	150	430	4	13	86	8 J	
	12/12/2016	22	2	3	2	29	200	2	6	38	5	
	03/21/2017	ND(1)	ND(1)	ND(1)	ND(1)	BRL	ND(1)	ND(1)	ND(1)	ND(1)	ND(5)	
	06/26/2017	ND(1)	ND(1)	ND(1)	ND(1)	BRL	ND(1)	ND(1)	ND(1)	ND(1)	ND(5)	
	09/19/2017	ND(2)	ND(2)	ND(2)	ND(2)	BRL	ND(2)	ND(2)	ND(2)	ND(2)	ND(40)	
	12/22/2017	120	510	130	300	1060	1300	16	47	280	110	
	01/11/2018	1	3	1	4	9	7	ND(1)	ND(1)	2	5 J	
	02/28/2018	ND(1)	ND(1)	ND(1)	ND(1)	BRL	0.8 J	ND(1)	ND(1)	ND(1)	ND(5)	
	05/16/2018	ND(1)	ND(1)	ND(1)	ND(1)	BRL	ND(1)	ND(1)	ND(1)	ND(1)	ND(5)	
	08/22/2018	ND(1)	ND(1)	ND(1)	ND(5)	BRL	ND(1)	ND(1)	ND(1)	ND(1)	ND(25)	
	11/27/2018	ND(1)	ND(1)	ND(1)	ND(5)	BRL	ND(1)	ND(1)	ND(1)	ND(1)	ND(25)	
	03/08/2019	ND(1)	ND(1)	ND(1)	ND(5)	BRL	ND(1)	ND(1)	ND(1)	ND(1)	ND(25)	
	05/20/2019	ND(1)	ND(1)	ND(1)	ND(5)	BRL	ND(1)	ND(1)	ND(1)	ND(1)	ND(25)	
	11/07/2019	ND(1)	ND(1)	ND(1)	ND(3)	BRL	ND(1)	ND(1)	ND(1)	ND(1)	ND(25)	
	02/06/2020	ND(1)	ND(1)	ND(1)	ND(3)	BRL	ND(1)	ND(1)	ND(1)	ND(1)	ND(25)	
07/15/2020	ND(1.0)	ND(1.0)	ND(1.0)	ND(6.0)	BRL	ND(1.0)	ND(1.0)	ND(1.0)	ND(5.0)	ND(50)		
02/08/2021	ND(1.0)	ND(1.0)	ND(1.0)	ND(6.0)	BRL	ND(1.0)	ND(1.0)	ND(1.0)	ND(5.0)	ND(50)		
12/03/2021	ND(1.0)	ND(1.0)	ND(1.0)	ND(1.0)	BRL	ND(1.0)	ND(1.0)	ND(1.0)	ND(5.0)	ND(50)		
02/28/2022	ND(1.0)	ND(1.0)	ND(1.0)	ND(6.0)	BRL	ND(1.0)	ND(1.0)	ND(1.0)	ND(5.0)	ND(50)		
09/08/2022	ND(1.0)	2.1	ND(1.0)	ND(6.0)	2.1	ND(1.0)	ND(1.0)	ND(1.0)	NA	ND(5.0)	ND(50)	
11/28/2022	ND(1.0)	6.6	ND(1.0)	ND(1.0)	6.6	ND(1.0)	ND(1.0)	ND(1.0)	ND(5.0)	ND(50)		
MW-30	02/25/2013	ND(1.0)	ND(1.0)	ND(1.0)	ND(1.0)	BRL	0.31 J	ND(5.0)	ND(5.0)	ND(5.0)	ND(25)	
	03/20/2013	ND(1.0)	ND(1.0)	ND(1.0)	ND(1.0)	BRL	0.52 J	ND(5.0)	ND(5.0)	ND(5.0)	ND(25)	
	04/26/2013	ND(1.0)	ND(1.0)	ND(1.0)	ND(1.0)	BRL	0.93 J	ND(5.0)	ND(5.0)	ND(5.0)	ND(25)	
	05/21/2013	ND(1.0)	ND(1.0)	ND(1.0)	ND(1.0)	BRL	0.34 J	ND(5.0)	ND(5.0)	ND(5.0)	ND(25)	
	06/18/2013	ND(1.0)	ND(1.0)	ND(1.0)	ND(1.0)	BRL	0.37 J	ND(5.0)	ND(5.0)	ND(5.0)	ND(25)	
	09/24/2013	ND(1.0)	ND(1.0)	ND(1.0)	ND(1.0)	BRL	ND(1.0)	ND(5.0)	ND(5.0)	ND(5.0)	ND(25)	
	12/18/2013	ND(1.0)	ND(1.0)	ND(1.0)	ND(1.0)	BRL	0.47 J	ND(5.0)	ND(5.0)	ND(5.0)	ND(25)	
	03/19/2014	ND(0.50)	ND(1.0)	ND(0.50)	ND(1.0)	BRL	0.51 J	ND(2.0)	ND(5.0)	ND(5.0)	ND(25)	
	06/16/2014	5.5	0.84 J	0.68 J	1.4	8.4 J	0.47 J	ND(2.0)	ND(5.0)	ND(5.0)	ND(25)	
	09/16/2014	2	ND(1.0)	ND(1.0)	ND(1.0)	2	1.9	ND(2.0)	ND(2.0)	ND(2.0)	ND(10)	
	12/11/2014	ND(0.50)	ND(1.0)	ND(1.0)	0.64 J	0.64 J	ND(1.0)	ND(2.0)	ND(2.0)	ND(2.0)	ND(10)	
	03/17/2015	ND(1)	0.6 J	0.7 J	2	3 J	ND(1)	ND(1)	ND(1)	ND(1)	ND(5)	
	05/26/2015	ND(2)	69	140	510	719	6	ND(2)	ND(2)	ND(2)	ND(10)	
	06/23/2015	ND(2)	61	110	370	541	1 J	ND(2)	ND(2)	ND(2)	ND(10)	
	07/28/2015	0.5 J	24	94	320	439 J	ND(1)	ND(1)	ND(1)	ND(1)	ND(5)	
	08/31/2015	ND(1)	ND(1)	ND(1)	ND(1)	BRL	ND(1)	ND(1)	ND(1)	ND(1)	ND(5)	

Table 2

**Summary of Groundwater Analytical Results
Inactive Exxon Facility #28077
14258 Jarrettsville Pike
Phoenix, Maryland**

January 2013 through December 2022

Sample ID	Date	Benzene (µg/L)	Toluene (µg/L)	Ethyl- benzene (µg/L)	Total Xylenes (µg/L)	Total BTEX (µg/L)	MTBE (µg/L)	DIPE (µg/L)	ETBE (µg/L)	TAME (µg/L)	TBA (µg/L)	Comments
MW-30	09/28/2015	ND(1)	ND(1)	ND(1)	ND(1)	BRL	0.8 J	ND(1)	ND(1)	ND(1)	ND(20)	
	10/15/2015	ND(1)	ND(1)	ND(1)	ND(1)	BRL	0.8 J	ND(1)	ND(1)	ND(1)	ND(5)	
	11/19/2015	ND(1)	ND(1)	ND(1)	ND(1)	BRL	0.9 J	ND(1)	ND(1)	ND(1)	ND(5)	
	12/29/2015	ND(1)	ND(1)	ND(1)	ND(1)	BRL	ND(1)	ND(1)	ND(1)	ND(1)	ND(5)	
	03/24/2016	ND(1)	ND(1)	ND(1)	ND(1)	BRL	ND(1)	ND(1)	ND(1)	ND(1)	ND(5)	
	06/13/2016	ND(1)	6	13	26	45	ND(1)	ND(1)	ND(1)	ND(1)	ND(5)	
	09/14/2016	ND(1)	ND(1)	ND(1)	ND(1)	BRL	0.8 J	ND(1)	ND(1)	ND(1)	ND(20)	
	12/12/2016	ND(1)	ND(1)	ND(1)	ND(1)	BRL	0.7 J	ND(1)	ND(1)	ND(1)	ND(5)	
	03/21/2017	ND(1)	ND(1)	ND(1)	ND(1)	BRL	ND(1)	ND(1)	ND(1)	ND(1)	ND(5)	
	06/26/2017	ND(1)	ND(1)	0.6 J	0.7 J	1.3 J	ND(1)	ND(1)	ND(1)	ND(1)	ND(5)	
	09/19/2017	ND(1)	ND(1)	ND(1)	ND(1)	BRL	ND(1)	ND(1)	ND(1)	ND(1)	ND(20)	
	12/22/2017	0.5 J	35	160	320	516 J	2	ND(1)	ND(1)	ND(1)	ND(5)	
	01/11/2018	ND(5)	190	770	1600	2560	5 J	ND(5)	ND(5)	ND(5)	ND(25)	
	02/28/2018	ND(1)	ND(1)	ND(1)	ND(1)	BRL	ND(1)	ND(1)	ND(1)	ND(1)	ND(5)	
	05/16/2018	ND(1)	ND(1)	ND(1)	ND(1)	BRL	ND(1)	ND(1)	ND(1)	ND(1)	ND(5)	
	08/22/2018	ND(1)	ND(1)	ND(1)	ND(5)	BRL	ND(1)	ND(1)	ND(1)	ND(1)	ND(25)	
	12/06/2018	ND(1)	ND(1)	ND(1)	ND(5)	BRL	ND(1)	ND(1)	ND(1)	ND(1)	ND(25)	
	03/08/2019	ND(1)	ND(1)	ND(1)	ND(5)	BRL	ND(1)	ND(1)	ND(1)	ND(1)	ND(25)	
	05/20/2019	ND(1)	ND(1)	ND(1)	ND(5)	BRL	ND(1)	ND(1)	ND(1)	ND(1)	ND(25)	
	11/07/2019	ND(1)	ND(1)	ND(1)	ND(3)	BRL	ND(1)	ND(1)	ND(1)	ND(1)	ND(25)	
02/06/2020	ND(1)	ND(1)	ND(1)	ND(3)	BRL	ND(1)	ND(1)	ND(1)	ND(1)	ND(25)		
07/15/2020	ND(1.0)	ND(1.0)	ND(1.0)	ND(6.0)	BRL	ND(1.0)	ND(1.0)	ND(1.0)	ND(5.0)	ND(50)		
02/08/2021	ND(1.0)	ND(1.0)	ND(1.0)	ND(6.0)	BRL	ND(1.0)	ND(1.0)	ND(1.0)	ND(5.0)	ND(50)		
12/03/2021	ND(1.0)	ND(1.0)	ND(1.0)	ND(1.0)	BRL	ND(1.0)	ND(1.0)	ND(1.0)	ND(5.0)	ND(50)		
02/28/2022	ND(1.0)	ND(1.0)	ND(1.0)	ND(6.0)	BRL	ND(1.0)	ND(1.0)	ND(1.0)	ND(5.0)	ND(50)		
09/07/2022	ND(1.0)	ND(1.0)	ND(1.0)	ND(6.0)	BRL	ND(1.0)	ND(1.0)	NA	ND(5.0)	ND(50)		
11/11/2022	ND(1.0)	ND(1.0)	ND(1.0)	ND(6.0)	BRL	ND(1.0)	ND(1.0)	ND(1.0)	ND(5.0)	ND(50)		
MW-32	03/28/2013	ND(1.0)	ND(1.0)	ND(1.0)	ND(1.0)	BRL	0.46 J	ND(5.0)	ND(5.0)	ND(5.0)	ND(25)	
	06/19/2013	ND(1.0)	ND(1.0)	ND(1.0)	ND(1.0)	BRL	0.24 J	ND(5.0)	ND(5.0)	ND(5.0)	ND(25)	
	09/25/2013	ND(1.0)	ND(1.0)	ND(1.0)	ND(1.0)	BRL	0.64 J	ND(5.0)	ND(5.0)	ND(5.0)	ND(25)	
	12/18/2013	ND(1.0)	ND(1.0)	ND(1.0)	ND(1.0)	BRL	0.34 J	ND(5.0)	ND(5.0)	ND(5.0)	ND(25)	
	03/26/2014	ND(0.50)	ND(1.0)	ND(0.50)	ND(1.0)	BRL	1.1	ND(2.0)	0.33 J	ND(5.0)	ND(25)	
	06/25/2014	ND(0.50)	ND(1.0)	ND(1.0)	ND(1.0)	BRL	0.99 J	ND(2.0)	ND(5.0)	ND(5.0)	ND(25)	
	09/25/2014	ND(0.50)	ND(1.0)	ND(1.0)	ND(1.0)	BRL	ND(1.0)	ND(2.0)	ND(2.0)	ND(2.0)	ND(10)	
	12/17/2014	ND(0.50)	ND(1.0)	ND(1.0)	ND(1.0)	BRL	0.88 J	ND(2.0)	ND(2.0)	ND(2.0)	ND(10)	
	03/26/2015	ND(1)	ND(1)	ND(1)	ND(1)	BRL	ND(1)	ND(1)	ND(1)	ND(1)	ND(5)	
	06/23/2015	ND(1)	ND(1)	ND(1)	ND(1)	BRL	1	ND(1)	ND(1)	ND(1)	ND(5)	
	09/23/2015	ND(1)	ND(1)	ND(1)	ND(1)	BRL	0.5 J	ND(1)	ND(1)	ND(1)	ND(20)	
	12/31/2015	ND(1)	ND(1)	ND(1)	ND(1)	BRL	ND(1)	ND(1)	ND(1)	ND(1)	ND(5)	
	03/09/2016	ND(1)	ND(1)	ND(1)	ND(1)	BRL	2	ND(1)	ND(1)	ND(1)	ND(5)	
	06/16/2016	ND(1)	ND(1)	ND(1)	ND(1)	BRL	ND(1)	ND(1)	ND(1)	ND(1)	ND(5)	
	09/21/2016	ND(1)	ND(1)	ND(1)	ND(1)	BRL	1	ND(1)	ND(1)	ND(1)	ND(20)	

Table 2

**Summary of Groundwater Analytical Results
Inactive Exxon Facility #28077
14258 Jarrettsville Pike
Phoenix, Maryland**

January 2013 through December 2022

Sample ID	Date	Benzene (µg/L)	Toluene (µg/L)	Ethylbenzene (µg/L)	Total Xylenes (µg/L)	Total BTEX (µg/L)	MTBE (µg/L)	DIPE (µg/L)	ETBE (µg/L)	TAME (µg/L)	TBA (µg/L)	Comments
MW-32	12/07/2016	ND(1)	ND(1)	ND(1)	ND(1)	BRL	ND(1)	ND(1)	ND(1)	ND(1)	ND(5)	
	07/07/2017	ND(1)	ND(1)	ND(1)	ND(1)	BRL	2	ND(1)	ND(1)	ND(1)	ND(5)	
	09/27/2017	ND(1)	ND(1)	ND(1)	ND(1)	BRL	0.9 J	ND(1)	ND(1)	ND(1)	ND(20)	
	12/15/2017	ND(1)	ND(1)	ND(1)	ND(1)	BRL	1 J	ND(1)	ND(1)	ND(1)	ND(20)	
	02/09/2018	ND(1)	ND(1)	ND(1)	ND(1)	BRL	ND(1)	ND(1)	ND(1)	ND(1)	ND(20)	
	05/25/2018	ND(1)	ND(1)	ND(1)	ND(1)	BRL	ND(1)	ND(1)	ND(1)	ND(1)	ND(5)	
	08/24/2018	ND(1)	ND(1)	ND(1)	ND(5)	BRL	ND(1)	ND(1)	ND(1)	ND(1)	ND(25)	
	08/27/2018	ND(1)	ND(1)	ND(1)	ND(5)	BRL	ND(1)	ND(1)	ND(1)	ND(1)	ND(25)	
	09/14/2018	ND(1)	ND(1)	ND(1)	ND(5)	BRL	7	ND(1)	ND(1)	ND(1)	ND(25)	
	10/12/2018	ND(1)	ND(1)	ND(1)	ND(5)	BRL	1	ND(1)	ND(1)	ND(1)	ND(25)	
	12/03/2018	0.8 J	ND(1)	ND(1)	3 J	4 J	40	0.2 J	0.3 J	3	ND(25)	
	12/27/2018	ND(1)	ND(1)	ND(1)	ND(5)	BRL	5	ND(1)	ND(1)	ND(1)	ND(25)	
	01/24/2019	ND(1)	ND(1)	ND(1)	ND(5)	BRL	84	0.7 J	1 J	6	ND(25)	
	03/12/2019	ND(1)	ND(1)	ND(1)	ND(5)	BRL	17	0.3 J	0.4 J	0.5 J	ND(25)	
	06/17/2019	ND(1)	ND(1)	ND(1)	ND(5)	BRL	5	ND(1)	0.2 J	ND(1)	ND(25)	
	07/30/2019	ND(1)	ND(1)	ND(1)	ND(3)	BRL	2	ND(1)	ND(1)	ND(1)	ND(25)	
	11/06/2019	ND(1)	ND(1)	ND(1)	ND(3)	BRL	0.5 J	ND(1)	ND(1)	ND(1)	ND(25)	
	03/09/2020	ND(1)	ND(1)	ND(1)	ND(3)	BRL	21	0.2 J	0.3 J	0.7 J	ND(25)	
	06/23/2020	ND(1.0)	ND(1.0)	ND(1.0)	ND(6.0)	BRL	0.24 J	ND(1.0)	ND(1.0)	ND(5.0)	ND(50)	
	09/09/2020	ND(1.0)	ND(1.0)	ND(1.0)	ND(6.0)	BRL	ND(1.0)	ND(1.0)	ND(1.0)	ND(5.0)	ND(50)	
	01/25/2021	ND(1.0)	ND(1.0)	ND(1.0)	ND(6.0)	BRL	13	ND(1.0)	0.25 J	ND(5.0)	ND(50)	
	04/14/2021	ND(1.0)	ND(1.0)	ND(1.0)	ND(6.0)	BRL	13	ND(1.0)	0.25 J	ND(5.0)	ND(50)	
	07/14/2021	ND(1.0)	ND(1.0)	ND(1.0)	ND(1.0)	BRL	0.44 J	ND(1.0)	ND(1.0)	ND(5.0)	ND(50)	
	08/19/2021	ND(1.0)	ND(1.0)	ND(1.0)	ND(6.0)	BRL	1.2	ND(1.0)	ND(1.0)	ND(5.0)	ND(50)	
	09/27/2021	ND(1.0)	ND(1.0)	ND(1.0)	ND(6.0)	BRL	ND(1.0)	ND(1.0)	ND(1.0)	ND(5.0)	ND(50)	
12/30/2021	ND(1.0)	ND(1.0)	ND(1.0)	ND(1.0)	BRL	ND(1.0)	ND(1.0)	ND(1.0)	ND(5.0)	ND(50)		
02/21/2022	ND(1.0)	ND(1.0)	ND(1.0)	ND(6.0)	BRL	0.88 J	ND(1.0)	ND(1.0)	ND(5.0)	ND(50)		
06/24/2022	ND(1.0)	ND(1.0)	ND(1.0)	ND(6.0)	BRL	1.9	ND(1.0)	0.21 J	ND(5.0)	ND(50)		
08/08/2022	ND(1.0)	ND(1.0)	ND(1.0)	ND(6.0)	BRL	ND(1.0)	ND(1.0)	ND(1.0)	ND(5.0)	ND(50)		
11/01/2022	ND(1.0)	ND(1.0)	ND(1.0)	ND(6.0)	BRL	1.1	ND(1.0)	ND(1.0)	ND(5.0)	ND(50)		
MW-36	03/19/2013	ND(1.0)	ND(1.0)	ND(1.0)	ND(1.0)	BRL	30.3	0.21 J	0.55 J	2.1 J	ND(25)	
	06/10/2013	ND(1.0)	ND(1.0)	ND(1.0)	ND(1.0)	BRL	0.53 J	ND(5.0)	ND(5.0)	ND(5.0)	ND(25)	
	09/10/2013	ND(1.0)	ND(1.0)	ND(1.0)	0.24 J	0.24 J	0.23 J	ND(5.0)	ND(5.0)	ND(5.0)	ND(25)	
	12/23/2013	ND(1.0)	ND(1.0)	ND(1.0)	ND(1.0)	BRL	ND(1.0)	ND(5.0)	ND(5.0)	ND(5.0)	ND(25)	
	03/26/2014	ND(0.50)	ND(1.0)	ND(0.50)	ND(1.0)	BRL	10.1	ND(2.0)	0.45 J	0.21 J	ND(25)	
	06/20/2014	ND(0.50)	ND(1.0)	ND(1.0)	ND(1.0)	BRL	0.58 J	ND(2.0)	ND(5.0)	ND(5.0)	ND(25)	
	09/18/2014	NS	NS	NS	NS	NS	NS	NS	NS	NS	NS	DRY
	12/09/2014	ND(0.50)	ND(1.0)	ND(1.0)	ND(1.0)	BRL	10	ND(2.0)	0.30 J	0.43 J	ND(10)	
	03/26/2015	ND(1)	ND(1)	ND(1)	ND(1)	BRL	8	ND(1)	ND(1)	ND(1)	ND(5)	
	06/22/2015	ND(1)	ND(1)	ND(1)	ND(1)	BRL	ND(1)	ND(1)	ND(1)	ND(1)	ND(5)	
	09/23/2015	ND(1)	ND(1)	ND(1)	ND(1)	BRL	ND(1)	ND(1)	ND(1)	ND(1)	ND(20)	
12/15/2015	NS	NS	NS	NS	NS	NS	NS	NS	NS	NS	DRY	

Table 2

**Summary of Groundwater Analytical Results
Inactive Exxon Facility #28077
14258 Jarrettsville Pike
Phoenix, Maryland**

January 2013 through December 2022

Sample ID	Date	Benzene (µg/L)	Toluene (µg/L)	Ethylbenzene (µg/L)	Total Xylenes (µg/L)	Total BTEX (µg/L)	MTBE (µg/L)	DIPE (µg/L)	ETBE (µg/L)	TAME (µg/L)	TBA (µg/L)	Comments
MW-36	03/22/2016	ND(1)	ND(1)	ND(1)	ND(1)	BRL	6	ND(1)	ND(1)	ND(1)	ND(5)	
	06/27/2016	ND(1)	ND(1)	ND(1)	ND(1)	BRL	0.7 J	ND(1)	ND(1)	ND(1)	ND(5)	
	12/21/2016	ND(1)	ND(1)	ND(1)	ND(1)	BRL	14	ND(1)	ND(1)	1	4 J	
	03/24/2017	ND(1)	ND(1)	ND(1)	ND(1)	BRL	13	ND(1)	ND(1)	0.6 J	3 J	
	05/16/2017	ND(1)	ND(1)	ND(1)	ND(1)	BRL	2	ND(1)	ND(1)	ND(1)	ND(5)	
	09/18/2017	ND(1)	ND(1)	ND(1)	ND(1)	BRL	4	ND(1)	ND(1)	ND(1)	ND(20)	
	12/15/2017	ND(1)	ND(1)	ND(1)	ND(1)	BRL	11	ND(1)	ND(1)	ND(1)	ND(20)	
	02/12/2018	ND(1)	ND(1)	ND(1)	ND(1)	BRL	ND(1)	ND(1)	ND(1)	ND(1)	ND(20)	
	05/11/2018	ND(1)	ND(1)	ND(1)	ND(1)	BRL	9	ND(1)	ND(1)	ND(1)	ND(5)	
	08/06/2018	ND(1)	ND(1)	ND(1)	ND(1)	BRL	4	ND(1)	ND(1)	ND(1)	ND(20)	
	08/28/2018	ND(1)	ND(1)	ND(1)	ND(5)	BRL	3	ND(1)	ND(1)	ND(1)	ND(25)	
	09/10/2018	ND(1)	ND(1)	ND(1)	ND(5)	BRL	ND(1)	ND(1)	ND(1)	ND(1)	12 J	
	10/03/2018	ND(1)	ND(1)	ND(1)	ND(5)	BRL	2	ND(1)	ND(1)	ND(1)	ND(25)	
	11/08/2018	ND(1)	ND(1)	ND(1)	ND(5)	BRL	ND(1)	ND(1)	ND(1)	ND(1)	ND(25)	
	12/27/2018	ND(1)	ND(1)	ND(1)	ND(5)	BRL	1	ND(1)	ND(1)	ND(1)	ND(25)	
	01/17/2019	ND(1)	ND(1)	ND(1)	ND(5)	BRL	1	ND(1)	ND(1)	ND(1)	ND(25)	
	02/26/2019	ND(1)	ND(1)	ND(1)	ND(5)	BRL	0.8 J	ND(1)	ND(1)	ND(1)	ND(25)	
	08/06/2019	ND(1)	ND(1)	ND(1)	ND(5)	BRL	3	ND(1)	ND(1)	ND(1)	ND(25)	
	02/19/2020	ND(1)	ND(1)	ND(1)	ND(3)	BRL	3	ND(1)	ND(1)	ND(1)	ND(25)	
	09/09/2020	ND(1.0)	ND(1.0)	ND(1.0)	ND(6.0)	BRL	2.3	ND(1.0)	ND(1.0)	ND(5.0)	ND(50)	
11/03/2020	ND(1.0)	ND(1.0)	ND(1.0)	ND(6.0)	BRL	1.1	ND(1.0)	ND(1.0)	ND(5.0)	ND(50)		
02/12/2021	ND(1.0)	ND(1.0)	ND(1.0)	ND(6.0)	BRL	1.5	ND(1.0)	ND(1.0)	ND(5.0)	ND(50)		
12/01/2021	ND(1.0)	ND(1.0)	ND(1.0)	ND(1.0)	BRL	0.72 J	ND(1.0)	ND(1.0)	ND(5.0)	ND(50)		
03/16/2022	ND(1.0)	ND(1.0)	ND(1.0)	ND(6.0)	BRL	1.6	ND(1.0)	ND(1.0)	ND(5.0)	ND(50)		
05/27/2022	ND(1.0)	ND(1.0)	ND(1.0)	ND(6.0)	BRL	0.52 J	ND(1.0)	ND(1.0)	ND(5.0)	ND(50)		
08/25/2022	ND(1.0)	ND(1.0)	ND(1.0)	ND(6.0)	BRL	1.1	ND(1.0)	ND(1.0)	ND(5.0)	ND(50)		
MW-36C	10/13/2017	ND(1)	ND(1)	ND(1)	ND(1)	BRL	33	ND(1)	1	0.9 J	ND(5)	
	05/27/2022	ND(1.0)	ND(1.0)	ND(1.0)	ND(6.0)	BRL	ND(1.0)	ND(1.0)	ND(1.0)	ND(5.0)	ND(50)	
	08/25/2022	ND(1.0)	ND(1.0)	ND(1.0)	ND(6.0)	BRL	ND(1.0)	ND(1.0)	ND(1.0)	ND(5.0)	ND(50)	
MW-36C(32.5)	06/13/2019	ND(1)	ND(1)	ND(1)	ND(5)	BRL	ND(1)	ND(1)	ND(1)	ND(1)	ND(25)	
	11/25/2019	ND(1)	ND(1)	ND(1)	ND(3)	BRL	ND(1)	ND(1)	ND(1)	ND(1)	ND(25)	
MW-36C(132.5)	09/26/2014	ND(0.50)	ND(1.0)	ND(1.0)	ND(1.0)	BRL	1.6	ND(2.0)	ND(2.0)	ND(2.0)	ND(10)	
	10/23/2014	ND(0.50)	ND(1.0)	ND(1.0)	ND(1.0)	BRL	1.7	ND(2.0)	ND(2.0)	ND(2.0)	ND(10)	
	11/21/2014	ND(0.50)	ND(1.0)	ND(1.0)	ND(1.0)	BRL	1.5	ND(2.0)	ND(2.0)	ND(2.0)	ND(10)	
MW-36C(150.5)	09/26/2014	ND(0.50)	ND(1.0)	ND(1.0)	ND(1.0)	BRL	1.8	ND(2.0)	ND(2.0)	ND(2.0)	ND(10)	
	10/23/2014	ND(0.50)	ND(1.0)	ND(1.0)	ND(1.0)	BRL	1.7	ND(2.0)	ND(2.0)	ND(2.0)	ND(10)	
	11/21/2014	ND(0.50)	ND(1.0)	ND(1.0)	ND(1.0)	BRL	1.7	ND(2.0)	ND(2.0)	ND(2.0)	ND(10)	
MW-36C(163)	09/26/2014	ND(0.50)	ND(1.0)	ND(1.0)	ND(1.0)	BRL	1.6	ND(2.0)	ND(2.0)	ND(2.0)	ND(10)	
	10/23/2014	ND(0.50)	ND(1.0)	ND(1.0)	ND(1.0)	BRL	1.7	ND(2.0)	ND(2.0)	ND(2.0)	ND(10)	
	11/21/2014	ND(0.50)	ND(1.0)	ND(1.0)	ND(1.0)	BRL	1.5	ND(2.0)	ND(2.0)	ND(2.0)	ND(10)	
MW-36C(168)	09/26/2014	ND(0.50)	ND(1.0)	ND(1.0)	ND(1.0)	BRL	1.8	ND(2.0)	ND(2.0)	ND(2.0)	ND(10)	
	10/23/2014	ND(0.50)	ND(1.0)	ND(1.0)	ND(1.0)	BRL	1.5	ND(2.0)	ND(2.0)	ND(2.0)	ND(10)	

Table 2

**Summary of Groundwater Analytical Results
Inactive Exxon Facility #28077
14258 Jarrettsville Pike
Phoenix, Maryland**

January 2013 through December 2022

Sample ID	Date	Benzene (µg/L)	Toluene (µg/L)	Ethyl- benzene (µg/L)	Total Xylenes (µg/L)	Total BTEX (µg/L)	MTBE (µg/L)	DIPE (µg/L)	ETBE (µg/L)	TAME (µg/L)	TBA (µg/L)	Comments
MW-36C(168)	11/21/2014	ND(0.50)	ND(1.0)	ND(1.0)	ND(1.0)	BRL	1.8	ND(2.0)	ND(2.0)	ND(2.0)	ND(10)	
MW-36C(190)	09/26/2014	ND(0.50)	ND(1.0)	ND(1.0)	ND(1.0)	BRL	1.8	ND(2.0)	ND(2.0)	ND(2.0)	ND(10)	
	10/23/2014	ND(0.50)	ND(1.0)	ND(1.0)	ND(1.0)	BRL	1.7	ND(2.0)	ND(2.0)	ND(2.0)	ND(10)	
	11/21/2014	ND(0.50)	ND(1.0)	ND(1.0)	ND(1.0)	BRL	1.5	ND(2.0)	ND(2.0)	ND(2.0)	ND(10)	
MW-36C(200)	09/26/2014	ND(0.50)	ND(1.0)	ND(1.0)	ND(1.0)	BRL	1.7	ND(2.0)	ND(2.0)	ND(2.0)	ND(10)	
	10/23/2014	ND(0.50)	ND(1.0)	ND(1.0)	ND(1.0)	BRL	2	ND(2.0)	ND(2.0)	ND(2.0)	ND(10)	
	11/21/2014	ND(0.50)	ND(1.0)	ND(1.0)	ND(1.0)	BRL	1.8	ND(2.0)	ND(2.0)	ND(2.0)	ND(10)	
MW-36C(256.5-260.5)	09/26/2014	ND(0.50)	ND(1.0)	ND(1.0)	ND(1.0)	BRL	1.5	ND(2.0)	ND(2.0)	ND(2.0)	ND(10)	
	10/23/2014	ND(0.50)	ND(1.0)	ND(1.0)	ND(1.0)	BRL	1.5	ND(2.0)	ND(2.0)	ND(2.0)	ND(10)	
	11/21/2014	ND(0.50)	ND(1.0)	ND(1.0)	ND(1.0)	BRL	1.7	ND(2.0)	ND(2.0)	ND(2.0)	ND(10)	
MW-36C(271)	09/26/2014	ND(0.50)	ND(1.0)	ND(1.0)	ND(1.0)	BRL	1.8	ND(2.0)	ND(2.0)	ND(2.0)	ND(10)	
	10/23/2014	ND(0.50)	ND(1.0)	ND(1.0)	ND(1.0)	BRL	1.4	ND(2.0)	ND(2.0)	ND(2.0)	ND(10)	
	11/21/2014	ND(0.50)	ND(1.0)	ND(1.0)	ND(1.0)	BRL	1.9	ND(2.0)	ND(2.0)	ND(2.0)	ND(10)	
MW-36C(274.5)	01/23/2020	ND(1)	ND(1)	ND(1)	ND(3)	BRL	ND(1)	ND(1)	ND(1)	ND(1)	ND(25)	
	02/19/2020	ND(1)	ND(1)	ND(1)	ND(3)	BRL	ND(1)	ND(1)	ND(1)	ND(1)	ND(25)	
	09/08/2020	1.6	ND(1.0)	ND(1.0)	ND(6.0)	1.6	11	ND(1.0)	0.20 J	ND(5.0)	ND(50)	
	02/12/2021	ND(1.0)	ND(1.0)	ND(1.0)	ND(6.0)	BRL	ND(1.0)	ND(1.0)	ND(1.0)	ND(5.0)	ND(50)	
	12/01/2021	ND(1.0)	ND(1.0)	ND(1.0)	1.2	1.2	1.5	ND(1.0)	ND(1.0)	ND(5.0)	ND(50)	
	03/16/2022	ND(1.0)	ND(1.0)	ND(1.0)	ND(6.0)	BRL	1.6	ND(1.0)	ND(1.0)	ND(5.0)	ND(50)	
MW-36C(281.5)	09/26/2014	ND(0.50)	ND(1.0)	ND(1.0)	ND(1.0)	BRL	1.7	ND(2.0)	ND(2.0)	ND(2.0)	ND(10)	
	10/23/2014	ND(0.50)	ND(1.0)	ND(1.0)	ND(1.0)	BRL	1.8	ND(2.0)	ND(2.0)	ND(2.0)	ND(10)	
	11/21/2014	ND(0.50)	ND(1.0)	ND(1.0)	ND(1.0)	BRL	1.7	ND(2.0)	ND(2.0)	ND(2.0)	ND(10)	
MW-36C(286)	09/26/2014	ND(0.50)	ND(1.0)	ND(1.0)	ND(1.0)	BRL	1.9	ND(2.0)	ND(2.0)	ND(2.0)	ND(10)	
	10/23/2014	ND(0.50)	ND(1.0)	ND(1.0)	ND(1.0)	BRL	1.9	ND(2.0)	ND(2.0)	ND(2.0)	ND(10)	
	11/21/2014	ND(0.50)	ND(1.0)	ND(1.0)	ND(1.0)	BRL	1.7	ND(2.0)	ND(2.0)	ND(2.0)	ND(10)	
MW-36C(315)	09/26/2014	ND(0.50)	ND(1.0)	ND(1.0)	ND(1.0)	BRL	1.5	ND(2.0)	ND(2.0)	ND(2.0)	ND(10)	
	10/23/2014	ND(0.50)	ND(1.0)	ND(1.0)	ND(1.0)	BRL	1.4	ND(2.0)	ND(2.0)	ND(2.0)	ND(10)	
	11/21/2014	ND(0.50)	ND(1.0)	ND(1.0)	ND(1.0)	BRL	1.6	ND(2.0)	ND(2.0)	ND(2.0)	ND(10)	
MW-36C(324)	09/26/2014	ND(0.50)	ND(1.0)	ND(1.0)	ND(1.0)	BRL	1.7	ND(2.0)	ND(2.0)	ND(2.0)	ND(10)	
	10/23/2014	ND(0.50)	ND(1.0)	ND(1.0)	ND(1.0)	BRL	1.6	ND(2.0)	ND(2.0)	ND(2.0)	ND(10)	
	11/21/2014	ND(0.50)	ND(1.0)	ND(1.0)	ND(1.0)	BRL	1.9	ND(2.0)	ND(2.0)	ND(2.0)	ND(10)	
MW-36C(345)	09/26/2014	ND(0.50)	ND(1.0)	ND(1.0)	ND(1.0)	BRL	1.5	ND(2.0)	ND(2.0)	ND(2.0)	ND(10)	
	10/23/2014	ND(0.50)	ND(1.0)	ND(1.0)	ND(1.0)	BRL	1.5	ND(2.0)	ND(2.0)	ND(2.0)	ND(10)	
	11/21/2014	ND(0.50)	ND(1.0)	ND(1.0)	ND(1.0)	BRL	1.6	ND(2.0)	ND(2.0)	ND(2.0)	ND(10)	
MW-36C(381.5)	09/26/2014	ND(0.50)	ND(1.0)	ND(1.0)	ND(1.0)	BRL	1.8	ND(2.0)	ND(2.0)	ND(2.0)	ND(10)	
	10/23/2014	ND(0.50)	ND(1.0)	ND(1.0)	ND(1.0)	BRL	1.5	ND(2.0)	ND(2.0)	ND(2.0)	ND(10)	
	11/21/2014	ND(0.50)	ND(1.0)	ND(1.0)	ND(1.0)	BRL	1.8	ND(2.0)	ND(2.0)	ND(2.0)	ND(10)	
MW-36C(414)	09/26/2014	ND(0.50)	ND(1.0)	ND(1.0)	ND(1.0)	BRL	1.7	ND(2.0)	ND(2.0)	ND(2.0)	ND(10)	
	10/23/2014	ND(0.50)	ND(1.0)	ND(1.0)	ND(1.0)	BRL	1.9	ND(2.0)	ND(2.0)	ND(2.0)	ND(10)	
	11/21/2014	ND(0.50)	ND(1.0)	ND(1.0)	ND(1.0)	BRL	1.8	ND(2.0)	ND(2.0)	ND(2.0)	ND(10)	
MW-36C(AP)	08/23/2013	0.41 J	ND(1.0)	ND(1.0)	ND(1.0)	0.41 J	2.9	ND(5.0)	ND(5.0)	ND(5.0)	ND(25)	
	08/26/2013	0.25 J	ND(1.0)	ND(1.0)	ND(1.0)	0.25 J	2.9	ND(5.0)	ND(5.0)	ND(5.0)	ND(25)	

Table 2

**Summary of Groundwater Analytical Results
Inactive Exxon Facility #28077
14258 Jarrettsville Pike
Phoenix, Maryland**

January 2013 through December 2022

Sample ID	Date	Benzene (µg/L)	Toluene (µg/L)	Ethyl- benzene (µg/L)	Total Xylenes (µg/L)	Total BTEX (µg/L)	MTBE (µg/L)	DIPE (µg/L)	ETBE (µg/L)	TAME (µg/L)	TBA (µg/L)	Comments
MW-36C(BP)	08/19/2013	0.67 J	0.42 J	ND(1.0)	ND(1.0)	1.09 J	3.4	ND(5.0)	ND(5.0)	0.28 J	ND(25)	
	08/26/2013	0.51 J	0.26 J	ND(1.0)	ND(1.0)	0.77 J	2.4	ND(5.0)	ND(5.0)	ND(5.0)	ND(25)	
MW-36C(HS-5)	01/30/2013	ND(1.0)	ND(1.0)	1	0.77 J	2 J	9	ND(5.0)	ND(5.0)	ND(5.0)	ND(25)	
	02/20/2013	0.26 J	0.26 J	0.66 J	0.49 J	1.67 J	8.5	ND(5.0)	ND(5.0)	ND(5.0)	ND(25)	
	03/21/2013	0.31 J	0.27 J	0.73 J	0.88 J	2.19 J	7.8	ND(5.0)	ND(5.0)	0.71 J	ND(25)	
	04/17/2013	ND(1.0)	ND(1.0)	0.63 J	0.41 J	1.04 J	8.9	ND(5.0)	ND(5.0)	0.85 J	ND(25)	
	05/20/2013	0.25 J	ND(1.0)	0.39 J	0.57 J	1.21 J	9.6	ND(5.0)	ND(5.0)	0.74 J	ND(25)	
	06/20/2013	ND(1.0)	ND(1.0)	0.32 J	ND(1.0)	0.32 J	9.4	ND(5.0)	ND(5.0)	0.44 J	ND(25)	
	07/25/2013	ND(1.0)	ND(1.0)	ND(1.0)	ND(1.0)	BRL	9.2	ND(5.0)	ND(5.0)	0.46 J	ND(25)	
	08/16/2013	0.61 J	0.71 J	ND(1.0)	ND(1.0)	1.32 J	8.3	ND(5.0)	ND(5.0)	0.68 J	ND(25)	
	09/25/2013	0.25 J	ND(1.0)	ND(1.0)	ND(1.0)	0.25 J	2.1	ND(5.0)	ND(5.0)	ND(5.0)	ND(25)	
	10/07/2013	ND(1.0)	ND(1.0)	ND(1.0)	ND(1.0)	BRL	1.9	ND(5.0)	ND(5.0)	ND(5.0)	ND(25)	
	11/11/2013	0.33 J	0.45 J	ND(1.0)	ND(1.0)	0.78 J	2.5	ND(5.0)	ND(5.0)	ND(5.0)	ND(25)	
	12/09/2013	ND(1.0)	ND(1.0)	ND(1.0)	ND(1.0)	BRL	1.9	ND(5.0)	ND(5.0)	ND(5.0)	ND(25)	
	01/15/2014	ND(1.0)	ND(1.0)	ND(1.0)	ND(1.0)	BRL	1.9	ND(5.0)	ND(5.0)	ND(5.0)	ND(25)	
	02/12/2014	ND(1.0)	ND(1.0)	ND(1.0)	ND(1.0)	BRL	1.7	ND(5.0)	ND(5.0)	ND(5.0)	ND(25)	
	03/11/2014	ND(1.0)	ND(1.0)	ND(1.0)	ND(1.0)	BRL	1.8	ND(5.0)	ND(5.0)	ND(5.0)	ND(25)	
	04/09/2014	ND(0.50)	ND(1.0)	ND(0.50)	ND(1.0)	BRL	1.8	ND(2.0)	ND(5.0)	ND(5.0)	ND(25)	
	05/14/2014	ND(0.50)	ND(1.0)	ND(0.50)	ND(1.0)	BRL	2.2	ND(2.0)	ND(5.0)	ND(5.0)	ND(25)	
	06/11/2014	ND(0.50)	ND(1.0)	ND(1.0)	ND(1.0)	BRL	1.5	ND(2.0)	ND(5.0)	ND(5.0)	ND(25)	
	07/24/2014	ND(0.50)	ND(1.0)	ND(1.0)	ND(1.0)	BRL	2.2	ND(2.0)	ND(5.0)	ND(5.0)	ND(25)	
	08/13/2014	ND(0.50)	ND(1.0)	ND(1.0)	ND(1.0)	BRL	1.9	ND(2.0)	ND(5.0)	ND(5.0)	ND(25)	
	09/09/2014	ND(0.50)	ND(1.0)	ND(1.0)	ND(1.0)	BRL	1.9	ND(2.0)	ND(2.0)	ND(2.0)	ND(10)	
	10/16/2014	ND(0.50)	ND(1.0)	ND(1.0)	ND(1.0)	BRL	1.6	ND(2.0)	ND(2.0)	ND(2.0)	ND(10)	
	11/19/2014	ND(0.50)	ND(1.0)	ND(1.0)	ND(1.0)	BRL	1.7	ND(2.0)	ND(2.0)	ND(2.0)	ND(10)	
	12/22/2014	ND(0.50)	ND(1.0)	ND(1.0)	ND(1.0)	BRL	1.7	ND(2.0)	ND(2.0)	ND(2.0)	ND(10)	
	01/27/2015	ND(1)	ND(1)	ND(1)	ND(1)	BRL	2	ND(1)	ND(1)	ND(1)	ND(5)	
	02/19/2015	ND(1)	ND(1)	ND(1)	ND(1)	BRL	2	ND(1)	ND(1)	ND(1)	ND(5)	
	03/12/2015	ND(1)	ND(1)	ND(1)	ND(1)	BRL	2	ND(1)	ND(1)	ND(1)	ND(5)	
	04/27/2015	ND(1)	ND(1)	ND(1)	ND(1)	BRL	1	ND(1)	ND(1)	ND(1)	ND(5)	
	05/21/2015	ND(1)	ND(1)	ND(1)	ND(1)	BRL	2	ND(1)	ND(1)	ND(1)	ND(5)	
	06/18/2015	ND(1)	ND(1)	ND(1)	ND(1)	BRL	1	ND(1)	ND(1)	ND(1)	ND(5)	
07/22/2015	ND(1)	ND(1)	ND(1)	ND(1)	BRL	1	ND(1)	ND(1)	ND(1)	ND(5)		
08/17/2015	ND(1)	ND(1)	ND(1)	ND(1)	BRL	1	ND(1)	ND(1)	ND(1)	ND(5)		
09/16/2015	ND(1)	ND(1)	ND(1)	ND(1)	BRL	1	ND(1)	ND(1)	ND(1)	ND(5)		
10/14/2015	ND(1)	ND(1)	ND(1)	ND(1)	BRL	1	ND(1)	ND(1)	ND(1)	ND(20)		
11/11/2015	ND(1)	ND(1)	ND(1)	ND(1)	BRL	2	ND(1)	ND(1)	ND(1)	ND(5)		
12/30/2015	ND(1)	ND(1)	ND(1)	ND(1)	BRL	2	ND(1)	ND(1)	ND(1)	ND(5)		
01/29/2016	ND(1)	ND(1)	ND(1)	ND(1)	BRL	0.5 J	ND(1)	ND(1)	ND(1)	ND(5)		
02/10/2016	ND(1)	ND(1)	ND(1)	ND(1)	BRL	1	ND(1)	ND(1)	ND(1)	ND(5)		
03/31/2016	ND(1)	ND(1)	ND(1)	ND(1)	BRL	0.5 J	ND(1)	ND(1)	ND(1)	ND(5)		
04/26/2016	ND(1)	ND(1)	ND(1)	ND(1)	BRL	ND(1)	ND(1)	ND(1)	ND(1)	ND(5)		

Table 2

**Summary of Groundwater Analytical Results
Inactive Exxon Facility #28077
14258 Jarrettsville Pike
Phoenix, Maryland**

January 2013 through December 2022

Sample ID	Date	Benzene (µg/L)	Toluene (µg/L)	Ethyl- benzene (µg/L)	Total Xylenes (µg/L)	Total BTEX (µg/L)	MTBE (µg/L)	DIPE (µg/L)	ETBE (µg/L)	TAME (µg/L)	TBA (µg/L)	Comments
MW-36C(HS-S)	05/31/2016	ND(1)	ND(1)	ND(1)	ND(1)	BRL	1	ND(1)	ND(1)	ND(1)	ND(5)	
	06/15/2016	ND(1)	ND(1)	ND(1)	ND(1)	BRL	1	ND(1)	ND(1)	ND(1)	ND(5)	
	07/29/2016	ND(1)	ND(1)	ND(1)	ND(1)	BRL	0.5 J	ND(1)	ND(1)	ND(1)	ND(5)	
	08/23/2016	ND(1)	ND(1)	ND(1)	ND(1)	BRL	ND(1)	ND(1)	ND(1)	ND(1)	ND(5)	
	09/27/2016	ND(1)	ND(1)	ND(1)	ND(1)	BRL	1	ND(1)	ND(1)	ND(1)	ND(20)	
	10/28/2016	ND(1)	ND(1)	ND(1)	ND(1)	BRL	ND(1)	ND(1)	ND(1)	ND(1)	ND(5)	
	11/30/2016	ND(1)	ND(1)	ND(1)	ND(1)	BRL	ND(1)	ND(1)	ND(1)	ND(1)	ND(5)	
	12/28/2016	ND(1)	ND(1)	ND(1)	ND(1)	BRL	1	ND(1)	ND(1)	ND(1)	ND(5)	
	01/13/2017	ND(1)	ND(1)	ND(1)	ND(1)	BRL	1 J	ND(1)	ND(1)	ND(1)	5	
	02/17/2017	ND(1)	ND(1)	ND(1)	ND(1)	BRL	1	ND(1)	ND(1)	ND(1)	ND(5)	
	03/31/2017	ND(1)	ND(1)	ND(1)	ND(1)	BRL	0.7 J	ND(1)	ND(1)	ND(1)	ND(5)	
	04/28/2017	ND(1)	ND(1)	ND(1)	ND(1)	BRL	ND(1)	ND(1)	ND(1)	ND(1)	ND(5)	
	05/31/2017	ND(1)	ND(1)	ND(1)	ND(1)	BRL	ND(1)	ND(1)	ND(1)	ND(1)	ND(5)	
	06/30/2017	1	ND(1)	ND(1)	ND(1)	1	ND(1)	ND(1)	ND(1)	ND(1)	4 J	
	07/25/2017	ND(1)	ND(1)	ND(1)	ND(1)	BRL	0.6 J	ND(1)	ND(1)	ND(1)	ND(5)	
	08/11/2017	ND(1)	ND(1)	ND(1)	ND(1)	BRL	0.7 J	ND(1)	ND(1)	ND(1)	ND(5)	
	09/25/2017	ND(1)	ND(1)	ND(1)	ND(1)	BRL	0.6 J	ND(1)	ND(1)	ND(1)	ND(20)	
	10/10/2017	ND(1)	ND(1)	ND(1)	ND(1)	BRL	1	ND(1)	ND(1)	ND(1)	ND(5)	
	11/15/2017	ND(1)	ND(1)	ND(1)	ND(1)	BRL	ND(1)	ND(1)	ND(1)	ND(1)	ND(5)	
	12/18/2017	ND(1)	ND(1)	ND(1)	ND(1)	BRL	ND(1)	ND(1)	ND(1)	ND(1)	ND(5)	
	01/31/2018	ND(1)	ND(1)	ND(1)	ND(1)	BRL	ND(1)	ND(1)	ND(1)	ND(1)	ND(5)	
	02/23/2018	ND(1)	ND(1)	ND(1)	ND(1)	BRL	0.8 J	ND(1)	ND(1)	ND(1)	7	
	03/08/2018	ND(1)	ND(1)	ND(1)	ND(1)	BRL	ND(1)	ND(1)	ND(1)	ND(1)	ND(5)	
	04/13/2018	ND(1)	ND(1)	ND(1)	ND(1)	BRL	ND(1)	ND(1)	ND(1)	ND(1)	ND(5)	
	05/11/2018	ND(1)	ND(1)	ND(1)	ND(1)	BRL	ND(1)	ND(1)	ND(1)	ND(1)	ND(5)	
	06/06/2018	0.7 J	ND(1)	ND(1)	ND(1)	0.7 J	ND(1)	ND(1)	ND(1)	ND(1)	ND(20)	
	06/11/2018	0.6 J	ND(1)	ND(1)	ND(1)	0.6 J	ND(1)	ND(1)	ND(1)	ND(1)	ND(5)	
	07/10/2018	0.5 J	ND(1)	ND(1)	ND(1)	0.5 J	ND(1)	ND(1)	ND(1)	ND(1)	ND(5)	
	08/06/2018	0.6 J	ND(1)	ND(1)	ND(1)	0.6 J	ND(1)	ND(1)	ND(1)	ND(1)	ND(20)	
	09/07/2018	1	ND(1)	ND(1)	ND(5)	1	0.3 J	ND(1)	ND(1)	ND(1)	ND(25)	
10/10/2018	1	ND(1)	ND(1)	ND(5)	1	0.2 J	ND(1)	ND(1)	ND(1)	ND(25)		
11/08/2018	2	0.6 J	ND(1)	28	31 J	9	ND(1)	ND(1)	1	ND(25)		
12/27/2018	0.8 J	ND(1)	ND(1)	ND(5)	0.8 J	0.2 J	ND(1)	ND(1)	ND(1)	ND(25)		
01/11/2019	0.7 J	ND(1)	ND(1)	ND(5)	0.7 J	0.2 J	ND(1)	ND(1)	ND(1)	ND(25)		
02/26/2019	0.6 J	ND(1)	ND(1)	ND(5)	0.6 J	ND(1)	ND(1)	ND(1)	ND(1)	ND(25)		
03/19/2019	ND(1)	ND(1)	ND(1)	ND(5)	BRL	ND(1)	ND(1)	ND(1)	ND(1)	ND(25)		
MW-36C(HS-D)	01/30/2013	0.33 J	0.34 J	1.1	0.81 J	2.6 J	8.9	ND(5.0)	ND(5.0)	ND(5.0)	ND(25)	
	02/20/2013	ND(1.0)	ND(1.0)	0.79 J	0.62 J	1.41 J	9.4	ND(5.0)	0.27 J	0.88 J	ND(25)	
	03/21/2013	0.59 J	0.64 J	0.88 J	1.2	3.3 J	8.5	ND(5.0)	ND(5.0)	0.82 J	ND(25)	
	04/17/2013	ND(1.0)	ND(1.0)	0.69 J	0.42 J	1.11 J	9.5	ND(5.0)	ND(5.0)	0.86 J	ND(25)	
	05/20/2013	ND(1.0)	ND(1.0)	0.39 J	0.28 J	0.67 J	9.8	ND(5.0)	ND(5.0)	0.8 J	ND(25)	
	06/20/2013	ND(1.0)	ND(1.0)	0.32 J	ND(1.0)	0.32 J	8.6	ND(5.0)	ND(5.0)	0.49 J	ND(25)	

Table 2

**Summary of Groundwater Analytical Results
Inactive Exxon Facility #28077
14258 Jarrettsville Pike
Phoenix, Maryland**

January 2013 through December 2022

Sample ID	Date	Benzene (µg/L)	Toluene (µg/L)	Ethyl- benzene (µg/L)	Total Xylenes (µg/L)	Total BTEX (µg/L)	MTBE (µg/L)	DIPE (µg/L)	ETBE (µg/L)	TAME (µg/L)	TBA (µg/L)	Comments
MW-36C(HS-D)	07/25/2013	ND(1.0)	ND(1.0)	ND(1.0)	ND(1.0)	BRL	9.2	ND(5.0)	ND(5.0)	0.7 J	ND(25)	
	08/16/2013	0.53 J	0.9 J	ND(1.0)	ND(1.0)	1.4 J	7.7	ND(5.0)	ND(5.0)	0.65 J	ND(25)	
	09/25/2013	ND(1.0)	ND(1.0)	ND(1.0)	ND(1.0)	BRL	2.2	ND(5.0)	ND(5.0)	ND(5.0)	ND(25)	
	10/07/2013	ND(1.0)	ND(1.0)	ND(1.0)	ND(1.0)	BRL	2	ND(5.0)	ND(5.0)	ND(5.0)	ND(25)	
	11/11/2013	ND(1.0)	ND(1.0)	ND(1.0)	ND(1.0)	BRL	2.4	ND(5.0)	ND(5.0)	ND(5.0)	ND(25)	
	12/09/2013	ND(1.0)	ND(1.0)	ND(1.0)	ND(1.0)	BRL	2	ND(5.0)	ND(5.0)	ND(5.0)	ND(25)	
	01/15/2014	ND(1.0)	ND(1.0)	ND(1.0)	ND(1.0)	BRL	2	ND(5.0)	ND(5.0)	ND(5.0)	ND(25)	
	02/12/2014	ND(1.0)	ND(1.0)	ND(1.0)	ND(1.0)	BRL	1.7	ND(5.0)	ND(5.0)	ND(5.0)	ND(25)	
	03/11/2014	ND(1.0)	ND(1.0)	ND(1.0)	ND(1.0)	BRL	15.9	0.25 J	0.81 J	0.83 J	ND(25)	
	04/09/2014	ND(0.50)	ND(1.0)	ND(0.50)	ND(1.0)	BRL	2	ND(2.0)	ND(5.0)	ND(5.0)	ND(25)	
	05/14/2014	ND(0.50)	ND(1.0)	ND(0.50)	ND(1.0)	BRL	2.2	ND(2.0)	ND(5.0)	ND(5.0)	ND(25)	
	06/11/2014	ND(0.50)	ND(1.0)	ND(1.0)	ND(1.0)	BRL	1.7	ND(2.0)	ND(5.0)	ND(5.0)	ND(25)	
	07/24/2014	ND(0.50)	ND(1.0)	ND(1.0)	ND(1.0)	BRL	2.5	ND(2.0)	ND(5.0)	ND(5.0)	ND(25)	
	08/13/2014	ND(0.50)	ND(1.0)	ND(1.0)	ND(1.0)	BRL	2	ND(2.0)	ND(5.0)	ND(5.0)	ND(25)	
	09/09/2014	ND(0.50)	ND(1.0)	ND(1.0)	ND(1.0)	BRL	1.8	ND(2.0)	ND(2.0)	ND(2.0)	ND(10)	
	10/16/2014	ND(0.50)	ND(1.0)	ND(1.0)	ND(1.0)	BRL	1.6	ND(2.0)	ND(2.0)	ND(2.0)	ND(10)	
	11/19/2014	ND(0.50)	ND(1.0)	ND(1.0)	ND(1.0)	BRL	1.7	ND(2.0)	ND(2.0)	ND(2.0)	ND(10)	
	12/22/2014	ND(0.50)	ND(1.0)	ND(1.0)	ND(1.0)	BRL	1.8	ND(2.0)	ND(2.0)	ND(2.0)	ND(10)	
	01/27/2015	ND(1)	ND(1)	ND(1)	ND(1)	BRL	2	ND(1)	ND(1)	ND(1)	ND(5)	
	02/19/2015	ND(1)	ND(1)	ND(1)	ND(1)	BRL	2	ND(1)	ND(1)	ND(1)	ND(5)	
	03/12/2015	ND(1)	ND(1)	ND(1)	ND(1)	BRL	2	ND(1)	ND(1)	ND(1)	ND(5)	
	04/27/2015	ND(1)	ND(1)	ND(1)	ND(1)	BRL	2	ND(1)	ND(1)	ND(1)	ND(5)	
	05/21/2015	ND(1)	ND(1)	ND(1)	ND(1)	BRL	1	ND(1)	ND(1)	ND(1)	ND(5)	
	06/18/2015	ND(1)	ND(1)	ND(1)	ND(1)	BRL	2	ND(1)	ND(1)	ND(1)	ND(5)	
	07/22/2015	ND(1)	ND(1)	ND(1)	ND(1)	BRL	1	ND(1)	ND(1)	ND(1)	ND(5)	
	08/17/2015	ND(1)	ND(1)	ND(1)	ND(1)	BRL	1	ND(1)	ND(1)	ND(1)	ND(5)	
	09/16/2015	ND(1)	ND(1)	ND(1)	ND(1)	BRL	1	ND(1)	ND(1)	ND(1)	ND(5)	
	10/14/2015	ND(1)	ND(1)	ND(1)	ND(1)	BRL	1	ND(1)	ND(1)	ND(1)	ND(20)	
	11/11/2015	ND(1)	ND(1)	ND(1)	ND(1)	BRL	2	ND(1)	ND(1)	ND(1)	ND(5)	
	12/30/2015	ND(1)	ND(1)	ND(1)	ND(1)	BRL	2	ND(1)	ND(1)	ND(1)	ND(5)	
	01/29/2016	ND(1)	ND(1)	ND(1)	ND(1)	BRL	ND(1)	ND(1)	ND(1)	ND(1)	ND(5)	
	02/10/2016	ND(1)	ND(1)	ND(1)	ND(1)	BRL	1	ND(1)	ND(1)	ND(1)	ND(5)	
	03/31/2016	ND(1)	ND(1)	ND(1)	ND(1)	BRL	0.5 J	ND(1)	ND(1)	ND(1)	2 J	
04/26/2016	ND(1)	ND(1)	ND(1)	ND(1)	BRL	ND(1)	ND(1)	ND(1)	ND(1)	ND(5)		
05/31/2016	ND(1)	ND(1)	ND(1)	ND(1)	BRL	2	ND(1)	ND(1)	ND(1)	ND(5)		
06/15/2016	ND(1)	ND(1)	ND(1)	ND(1)	BRL	1	ND(1)	ND(1)	ND(1)	ND(5)		
07/29/2016	ND(1)	ND(1)	ND(1)	ND(1)	BRL	ND(1)	ND(1)	ND(1)	ND(1)	ND(5)		
08/23/2016	ND(1)	ND(1)	ND(1)	ND(1)	BRL	ND(1)	ND(1)	ND(1)	ND(1)	ND(5)		
09/27/2016	ND(1)	ND(1)	ND(1)	ND(1)	BRL	1	ND(1)	ND(1)	ND(1)	ND(20)		
10/28/2016	ND(1)	ND(1)	ND(1)	ND(1)	BRL	ND(1)	ND(1)	ND(1)	ND(1)	ND(5)		
11/30/2016	ND(1)	ND(1)	ND(1)	ND(1)	BRL	ND(1)	ND(1)	ND(1)	ND(1)	ND(5)		
12/28/2016	ND(1)	ND(1)	ND(1)	ND(1)	BRL	1	ND(1)	ND(1)	ND(1)	ND(5)		

Table 2

**Summary of Groundwater Analytical Results
Inactive Exxon Facility #28077
14258 Jarrettsville Pike
Phoenix, Maryland**

January 2013 through December 2022

Sample ID	Date	Benzene (µg/L)	Toluene (µg/L)	Ethylbenzene (µg/L)	Total Xylenes (µg/L)	Total BTEX (µg/L)	MTBE (µg/L)	DIPE (µg/L)	ETBE (µg/L)	TAME (µg/L)	TBA (µg/L)	Comments
MW-36C(HS-D)	01/13/2017	ND(1)	ND(1)	ND(1)	ND(1)	BRL	1	ND(1)	ND(1)	ND(1)	ND(5)	
	02/17/2017	ND(1)	ND(1)	ND(1)	ND(1)	BRL	0.9 J	ND(1)	ND(1)	ND(1)	ND(5)	
	03/31/2017	ND(1)	ND(1)	ND(1)	ND(1)	BRL	1	ND(1)	ND(1)	ND(1)	ND(5)	
	04/28/2017	ND(1)	ND(1)	ND(1)	ND(1)	BRL	ND(1)	ND(1)	ND(1)	ND(1)	ND(5)	
	05/31/2017	ND(1)	ND(1)	ND(1)	ND(1)	BRL	ND(1)	ND(1)	ND(1)	ND(1)	ND(5)	
	06/30/2017	1	ND(1)	ND(1)	ND(1)	1	ND(1)	ND(1)	ND(1)	ND(1)	4 J	
	07/25/2017	ND(1)	ND(1)	ND(1)	ND(1)	BRL	1	ND(1)	ND(1)	ND(1)	ND(5)	
	08/11/2017	ND(1)	ND(1)	ND(1)	ND(1)	BRL	1	ND(1)	ND(1)	ND(1)	ND(5)	
	09/25/2017	ND(1)	ND(1)	ND(1)	ND(1)	BRL	ND(1)	ND(1)	ND(1)	ND(1)	ND(20)	
	10/10/2017	ND(1)	ND(1)	ND(1)	ND(1)	BRL	0.9 J	ND(1)	ND(1)	ND(1)	ND(5)	
	11/15/2017	ND(1)	ND(1)	ND(1)	ND(1)	BRL	ND(1)	ND(1)	ND(1)	ND(1)	ND(5)	
	12/18/2017	ND(1)	ND(1)	ND(1)	ND(1)	BRL	ND(1)	ND(1)	ND(1)	ND(1)	ND(5)	
	01/31/2018	ND(1)	ND(1)	ND(1)	ND(1)	BRL	ND(1)	ND(1)	ND(1)	ND(1)	ND(5)	
	02/23/2018	ND(1)	ND(1)	ND(1)	ND(1)	BRL	1	ND(1)	ND(1)	ND(1)	ND(5)	
	03/08/2018	ND(1)	ND(1)	ND(1)	ND(1)	BRL	ND(1)	ND(1)	ND(1)	ND(1)	ND(5)	
	04/13/2018	ND(1)	ND(1)	ND(1)	ND(1)	BRL	ND(1)	ND(1)	ND(1)	ND(1)	ND(5)	
	05/11/2018	ND(1)	ND(1)	ND(1)	ND(1)	BRL	ND(1)	ND(1)	ND(1)	ND(1)	ND(5)	
	06/06/2018	0.8 J	ND(1)	ND(1)	ND(1)	0.8 J	ND(1)	ND(1)	ND(1)	ND(1)	ND(20)	
	06/11/2018	0.7 J	ND(1)	ND(1)	ND(1)	0.7 J	ND(1)	ND(1)	ND(1)	ND(1)	ND(5)	
	07/10/2018	0.6 J	ND(1)	ND(1)	ND(1)	0.6 J	ND(1)	ND(1)	ND(1)	ND(1)	ND(5)	
	08/06/2018	0.6 J	ND(1)	ND(1)	ND(1)	0.6 J	ND(1)	ND(1)	ND(1)	ND(1)	ND(20)	
	09/07/2018	1	ND(1)	ND(1)	ND(5)	1	0.3 J	ND(1)	ND(1)	ND(1)	ND(25)	
	10/10/2018	2	0.9 J	ND(1)	38	41 J	10	ND(1)	ND(1)	1	ND(25)	
	11/08/2018	1	0.5 J	ND(1)	21	23 J	6	ND(1)	ND(1)	0.7 J	ND(25)	
	12/27/2018	0.8 J	ND(1)	ND(1)	ND(5)	0.8 J	0.3 J	ND(1)	ND(1)	ND(1)	ND(25)	
01/11/2019	0.7 J	ND(1)	ND(1)	ND(5)	0.7 J	ND(1)	ND(1)	ND(1)	ND(1)	ND(25)		
02/26/2019	0.6 J	ND(1)	ND(1)	ND(5)	0.6 J	ND(1)	ND(1)	ND(1)	ND(1)	ND(25)		
03/19/2019	ND(1)	ND(1)	ND(1)	ND(5)	BRL	ND(1)	ND(1)	ND(1)	ND(1)	ND(25)		
MW-36R	01/22/2013	ND(1.0)	ND(1.0)	ND(1.0)	ND(1.0)	BRL	2.5	0.25 J	0.67 J	ND(5.0)	ND(25)	
	02/25/2013	ND(1.0)	ND(1.0)	ND(1.0)	ND(1.0)	BRL	28.8	0.28 J	0.67 J	1.2 J	ND(25)	
	03/28/2013	ND(1.0)	ND(1.0)	ND(1.0)	ND(1.0)	BRL	8.3	ND(5.0)	0.33 J	0.47 J	ND(25)	
	04/26/2013	ND(1.0)	ND(1.0)	ND(1.0)	ND(1.0)	BRL	2.8	0.21 J	0.4 J	ND(5.0)	ND(25)	
	05/22/2013	ND(1.0)	ND(1.0)	ND(1.0)	ND(1.0)	BRL	1.3	ND(5.0)	ND(5.0)	ND(5.0)	ND(25)	
	06/17/2013	ND(1.0)	ND(1.0)	ND(1.0)	ND(1.0)	BRL	31.6	0.25 J	0.68 J	1.7 J	ND(25)	
	07/25/2013	ND(1.0)	ND(1.0)	ND(1.0)	ND(1.0)	BRL	11.9	ND(5.0)	0.48 J	ND(5.0)	ND(25)	
	08/20/2013	ND(1.0)	ND(1.0)	ND(1.0)	ND(1.0)	BRL	19.3	0.25 J	0.63 J	0.91 J	ND(25)	
	09/24/2013	ND(1.0)	ND(1.0)	ND(1.0)	ND(1.0)	BRL	11	ND(5.0)	0.53 J	ND(5.0)	ND(25)	
	10/16/2013	ND(1.0)	ND(1.0)	ND(1.0)	ND(1.0)	BRL	9.9	ND(5.0)	0.53 J	0.26 J	ND(25)	
	11/12/2013	ND(1.0)	ND(1.0)	ND(1.0)	ND(1.0)	BRL	8.9	ND(5.0)	0.45 J	0.24 J	ND(25)	
	12/17/2013	ND(1.0)	ND(1.0)	ND(1.0)	ND(1.0)	BRL	10.9	0.25 J	0.60 J	ND(5.0)	ND(25)	
	01/27/2014	ND(1.0)	ND(1.0)	ND(1.0)	ND(1.0)	BRL	4.7	ND(5.0)	ND(5.0)	ND(5.0)	ND(25)	
	02/21/2014	ND(1.0)	ND(1.0)	ND(1.0)	ND(1.0)	BRL	1.6	ND(5.0)	0.34 J	ND(5.0)	ND(25)	

Table 2

**Summary of Groundwater Analytical Results
Inactive Exxon Facility #28077
14258 Jarrettsville Pike
Phoenix, Maryland**

January 2013 through December 2022

Sample ID	Date	Benzene (µg/L)	Toluene (µg/L)	Ethyl- benzene (µg/L)	Total Xylenes (µg/L)	Total BTEX (µg/L)	MTBE (µg/L)	DIPE (µg/L)	ETBE (µg/L)	TAME (µg/L)	TBA (µg/L)	Comments
MW-36R	03/25/2014	ND(0.50)	ND(1.0)	ND(0.50)	ND(1.0)	BRL	8.1	ND(2.0)	0.45 J	0.26 J	ND(25)	
	04/21/2014	ND(0.50)	ND(1.0)	ND(0.50)	ND(1.0)	BRL	4.4	ND(2.0)	0.47 J	ND(5.0)	ND(25)	
	05/19/2014	ND(0.50)	ND(1.0)	ND(0.50)	ND(1.0)	BRL	2.6	ND(2.0)	ND(5.0)	ND(5.0)	ND(25)	
	06/23/2014	ND(0.50)	ND(1.0)	ND(1.0)	ND(1.0)	BRL	5.9	ND(2.0)	0.34 J	ND(5.0)	ND(25)	
	07/21/2014	ND(0.50)	ND(1.0)	ND(1.0)	ND(1.0)	BRL	9.3	ND(2.0)	0.42 J	0.38 J	ND(25)	
	08/20/2014	ND(0.50)	ND(1.0)	ND(1.0)	ND(1.0)	BRL	24.7	0.25 J	0.64 J	2.2	ND(10)	
	09/15/2014	0.52	ND(1.0)	ND(1.0)	ND(1.0)	0.52	24.7	0.22 J	0.59 J	2	ND(10)	
	10/21/2014	ND(0.50)	ND(1.0)	ND(1.0)	ND(1.0)	BRL	14.5	ND(2.0)	0.37 J	0.88 J	ND(10)	
	11/13/2014	ND(0.50)	ND(1.0)	ND(1.0)	ND(1.0)	BRL	4	ND(2.0)	0.41 J	ND(2.0)	ND(10)	
	12/11/2014	ND(0.50)	ND(1.0)	ND(1.0)	ND(1.0)	BRL	3.1	ND(2.0)	0.46 J	ND(2.0)	ND(10)	
	01/15/2015	ND(1)	ND(1)	ND(1)	ND(1)	BRL	18	ND(1)	ND(1)	1	ND(5)	
	02/13/2015	ND(1)	ND(1)	ND(1)	ND(1)	BRL	2	ND(1)	ND(1)	ND(1)	ND(5)	
	03/13/2015	ND(1)	ND(1)	ND(1)	ND(1)	BRL	10	ND(1)	ND(1)	2	6	
	04/20/2015	ND(1)	ND(1)	ND(1)	ND(1)	BRL	9	ND(1)	ND(1)	ND(1)	ND(5)	
	05/12/2015	ND(1)	ND(1)	ND(1)	ND(1)	BRL	8	ND(1)	ND(1)	ND(1)	ND(5)	
	06/18/2015	ND(1)	ND(1)	ND(1)	ND(1)	BRL	6	ND(1)	ND(1)	ND(1)	ND(5)	
	07/21/2015	ND(1)	ND(1)	ND(1)	ND(1)	BRL	4	ND(1)	ND(1)	ND(1)	ND(5)	
	08/10/2015	ND(1)	ND(1)	ND(1)	ND(1)	BRL	4	ND(1)	ND(1)	ND(1)	ND(5)	
	09/21/2015	ND(1)	ND(1)	ND(1)	ND(1)	BRL	5	ND(1)	ND(1)	ND(1)	ND(20)	
	10/13/2015	ND(1)	ND(1)	ND(1)	ND(1)	BRL	5	ND(1)	ND(1)	ND(1)	ND(5)	
	11/23/2015	ND(1)	ND(1)	ND(1)	ND(1)	BRL	4	ND(1)	ND(1)	ND(1)	ND(5)	
	12/31/2015	ND(1)	ND(1)	ND(1)	ND(1)	BRL	2	ND(1)	ND(1)	ND(1)	ND(5)	
	01/07/2016	ND(1)	ND(1)	ND(1)	ND(1)	BRL	6	ND(1)	ND(1)	ND(1)	4 J	
	02/08/2016	ND(1)	ND(1)	ND(1)	ND(1)	BRL	0.9 J	ND(1)	ND(1)	ND(1)	ND(5)	
	03/09/2016	ND(1)	ND(1)	ND(1)	ND(1)	BRL	4	ND(1)	ND(1)	ND(1)	ND(5)	
	04/21/2016	ND(1)	ND(1)	ND(1)	ND(1)	BRL	2	ND(1)	ND(1)	ND(1)	ND(5)	
	05/16/2016	ND(1)	ND(1)	ND(1)	ND(1)	BRL	3	ND(1)	ND(1)	ND(1)	ND(5)	
	06/16/2016	ND(1)	ND(1)	ND(1)	ND(1)	BRL	3	ND(1)	ND(1)	ND(1)	ND(5)	
	07/20/2016	ND(1)	ND(1)	ND(1)	ND(1)	BRL	3	ND(1)	ND(1)	ND(1)	ND(5)	
	08/23/2016	ND(1)	ND(1)	ND(1)	ND(1)	BRL	3	ND(1)	ND(1)	ND(1)	ND(5)	
	09/21/2016	ND(1)	ND(1)	ND(1)	ND(1)	BRL	1	ND(1)	ND(1)	ND(1)	ND(20)	
	10/20/2016	ND(1)	ND(1)	ND(1)	ND(1)	BRL	3	ND(1)	ND(1)	ND(1)	ND(5)	
	11/16/2016	ND(1)	ND(1)	ND(1)	ND(1)	BRL	2	ND(1)	ND(1)	ND(1)	ND(5)	
12/09/2016	ND(1)	ND(1)	ND(1)	ND(1)	BRL	ND(1)	ND(1)	ND(1)	ND(1)	ND(5)		
01/10/2017	ND(1)	ND(1)	ND(1)	ND(1)	BRL	2	ND(1)	ND(1)	ND(1)	ND(5)		
02/09/2017	ND(1)	ND(1)	ND(1)	ND(1)	BRL	16	ND(1)	0.8 J	2	ND(5)		
04/05/2017	ND(1)	ND(1)	ND(1)	ND(1)	BRL	1	ND(1)	ND(1)	ND(1)	ND(5)		
04/10/2017	ND(1)	ND(1)	ND(1)	ND(1)	BRL	6	ND(1)	ND(1)	ND(1)	ND(5)		
05/08/2017	NS	NS	NS	NS	NS	NS	NS	NS	NS	NS	NS	Not Sampled
06/30/2017	ND(1)	ND(1)	ND(1)	ND(1)	BRL	4	ND(1)	ND(1)	ND(1)	ND(5)		
07/25/2017	ND(1)	ND(1)	ND(1)	ND(1)	BRL	3	ND(1)	ND(1)	ND(1)	ND(5)		
08/24/2017	ND(1)	ND(1)	ND(1)	ND(1)	BRL	5	ND(1)	ND(1)	ND(1)	ND(5)		

Table 2

**Summary of Groundwater Analytical Results
Inactive Exxon Facility #28077
14258 Jarrettsville Pike
Phoenix, Maryland**

January 2013 through December 2022

Sample ID	Date	Benzene (µg/L)	Toluene (µg/L)	Ethyl- benzene (µg/L)	Total Xylenes (µg/L)	Total BTEX (µg/L)	MTBE (µg/L)	DIPE (µg/L)	ETBE (µg/L)	TAME (µg/L)	TBA (µg/L)	Comments
MW-36R	09/25/2017	ND(1)	ND(1)	ND(1)	ND(1)	BRL	0.9 J	ND(1)	ND(1)	ND(1)	ND(20)	
	10/12/2017	ND(1)	ND(1)	ND(1)	ND(1)	BRL	5	ND(1)	ND(1)	ND(1)	ND(5)	
	11/27/2017	ND(1)	ND(1)	ND(1)	ND(1)	BRL	5	ND(1)	ND(1)	ND(1)	ND(5)	
	12/20/2017	ND(1)	ND(1)	ND(1)	ND(1)	BRL	7	ND(1)	ND(1)	ND(1)	ND(5)	
	01/15/2018	ND(1)	ND(1)	ND(1)	ND(1)	BRL	5	ND(1)	ND(1)	ND(1)	ND(5)	
	02/28/2018	ND(1)	ND(1)	ND(1)	ND(1)	BRL	54	ND(1)	0.6 J	3	5 J	
	03/09/2018	ND(1)	ND(1)	ND(1)	ND(1)	BRL	51	ND(1)	0.6 J	3	4 J	
	04/24/2018	ND(1)	ND(1)	ND(1)	ND(1)	BRL	6	ND(1)	ND(1)	ND(1)	ND(5)	
	05/18/2018	ND(1)	ND(1)	ND(1)	ND(1)	BRL	3	ND(1)	ND(1)	ND(1)	2 J	
	06/12/2018	ND(1)	ND(1)	ND(1)	ND(1)	BRL	1	0.6 J	1	ND(1)	2 J	
	07/31/2018	ND(1)	ND(1)	ND(1)	ND(1)	BRL	5	ND(1)	ND(1)	ND(1)	ND(5)	
	08/09/2018	ND(1)	ND(1)	ND(1)	ND(5)	BRL	4	ND(1)	ND(1)	ND(1)	ND(25)	
	09/20/2018	ND(1)	ND(1)	ND(1)	ND(5)	BRL	2	ND(1)	ND(1)	ND(1)	ND(25)	
	10/11/2018	ND(1)	ND(1)	ND(1)	ND(5)	BRL	7	ND(1)	ND(1)	0.4 J	ND(25)	
	10/24/2018	ND(1)	ND(1)	ND(1)	ND(5)	BRL	6	ND(1)	ND(1)	ND(1)	ND(25)	
	11/08/2018	ND(1)	ND(1)	ND(1)	ND(5)	BRL	5	ND(1)	ND(1)	ND(1)	ND(25)	
	12/27/2018	ND(1)	ND(1)	ND(1)	ND(5)	BRL	7	ND(1)	ND(1)	0.4 J	ND(25)	
	01/11/2019	ND(1)	ND(1)	ND(1)	ND(5)	BRL	0.3 J	ND(1)	ND(1)	ND(1)	ND(25)	
	02/26/2019	ND(1)	ND(1)	ND(1)	ND(5)	BRL	1 J	ND(1)	ND(1)	ND(1)	ND(25)	
	03/19/2019	ND(1)	ND(1)	ND(1)	ND(5)	BRL	1	ND(1)	ND(1)	ND(1)	ND(25)	
	06/13/2019	ND(1)	ND(1)	ND(1)	ND(5)	BRL	2	ND(1)	ND(1)	ND(1)	ND(25)	
	07/18/2019	ND(1)	ND(1)	ND(1)	ND(5)	BRL	2	ND(1)	ND(1)	ND(1)	ND(25)	
	10/09/2019	ND(1)	ND(1)	ND(1)	ND(3)	BRL	5	ND(1)	ND(1)	ND(1)	ND(25)	
	01/23/2020	ND(1)	ND(1)	ND(1)	ND(3)	BRL	5	ND(1)	ND(1)	ND(1)	ND(25)	
02/19/2020	ND(1)	ND(1)	ND(1)	ND(3)	BRL	5	ND(1)	ND(1)	ND(1)	ND(25)		
09/08/2020	ND(1.0)	ND(1.0)	ND(1.0)	ND(6.0)	BRL	2.4	ND(1.0)	ND(1.0)	ND(5.0)	ND(50)		
02/12/2021	ND(1.0)	ND(1.0)	ND(1.0)	ND(6.0)	BRL	1.5	ND(1.0)	ND(1.0)	ND(5.0)	ND(50)		
12/01/2021	ND(1.0)	ND(1.0)	ND(1.0)	ND(1.0)	BRL	1.3	ND(1.0)	ND(1.0)	ND(5.0)	ND(50)		
03/16/2022	ND(1.0)	ND(1.0)	ND(1.0)	ND(6.0)	BRL	1.1	ND(1.0)	ND(1.0)	ND(5.0)	ND(50)		
05/27/2022	ND(1.0)	ND(1.0)	ND(1.0)	ND(6.0)	BRL	1.9	ND(1.0)	ND(1.0)	ND(5.0)	ND(50)		
08/25/2022	ND(1.0)	ND(1.0)	ND(1.0)	ND(6.0)	BRL	1.7	ND(1.0)	ND(1.0)	ND(5.0)	ND(50)		
MW-37	01/07/2013	ND(1.0)	ND(1.0)	ND(1.0)	ND(1.0)	BRL	ND(1.0)	ND(5.0)	ND(5.0)	ND(5.0)	ND(25)	
	01/21/2013	0.88 J	ND(1.0)	ND(1.0)	0.81 J	1.69 J	80.9	0.67 J	1.6 J	3.7 J	ND(25)	
	02/19/2013	0.98 J	ND(1.0)	ND(1.0)	1.2	2.2 J	51.3	0.51 J	1.1 J	3.6 J	ND(25)	
	03/04/2013	0.25 J	ND(1.0)	ND(1.0)	ND(1.0)	0.25 J	ND(1.0)	ND(5.0)	ND(5.0)	ND(5.0)	ND(25)	
	03/28/2013	1.2	ND(1.0)	ND(1.0)	1.7	2.9	66.3	0.63 J	1.4 J	4.9 J	ND(25)	
	04/08/2013	ND(1.0)	ND(1.0)	ND(1.0)	ND(1.0)	BRL	ND(1.0)	ND(5.0)	ND(5.0)	ND(5.0)	ND(25)	
	04/22/2013	ND(1.0)	ND(1.0)	ND(1.0)	ND(1.0)	BRL	ND(1.0)	ND(5.0)	ND(5.0)	ND(5.0)	ND(25)	
	05/06/2013	ND(1.0)	ND(1.0)	ND(1.0)	ND(1.0)	BRL	ND(1.0)	ND(5.0)	ND(5.0)	ND(5.0)	ND(25)	
	05/22/2013	0.87 J	ND(1.0)	ND(1.0)	1.1	2.0 J	73	0.63 J	1.6 J	4.8 J	ND(25)	
	06/07/2013	ND(1.0)	ND(1.0)	ND(1.0)	ND(1.0)	BRL	ND(1.0)	ND(5.0)	ND(5.0)	ND(5.0)	ND(25)	
06/17/2013	0.8 J	ND(1.0)	ND(1.0)	0.86 J	1.7 J	55.7	0.57 J	1.5 J	4.2 J	ND(25)		

Table 2

**Summary of Groundwater Analytical Results
Inactive Exxon Facility #28077
14258 Jarrettsville Pike
Phoenix, Maryland**

January 2013 through December 2022

Sample ID	Date	Benzene (µg/L)	Toluene (µg/L)	Ethyl- benzene (µg/L)	Total Xylenes (µg/L)	Total BTEX (µg/L)	MTBE (µg/L)	DIPE (µg/L)	ETBE (µg/L)	TAME (µg/L)	TBA (µg/L)	Comments
MW-37	07/02/2013	0.82 J	ND(1.0)	ND(1.0)	0.85 J	1.67 J	60.3	0.61 J	1.5 J	4.6 J	ND(25)	
	07/22/2013	ND(1.0)	ND(1.0)	ND(1.0)	ND(1.0)	BRL	ND(1.0)	ND(5.0)	ND(5.0)	ND(5.0)	ND(25)	
	08/05/2013	ND(1.0)	ND(1.0)	ND(1.0)	ND(1.0)	BRL	ND(1.0)	ND(5.0)	ND(5.0)	ND(5.0)	ND(25)	
	08/20/2013	ND(1.0)	ND(1.0)	ND(1.0)	ND(1.0)	BRL	ND(1.0)	ND(5.0)	ND(5.0)	ND(5.0)	ND(25)	
	09/11/2013	ND(1.0)	ND(1.0)	ND(1.0)	1.6	1.6	103	0.93 J	2.7 J	11	ND(25)	
	09/23/2013	2	ND(1.0)	ND(1.0)	1.5	4	86.7	1 J	2.6 J	11.1	ND(25)	
	10/08/2013	ND(1.0)	ND(1.0)	ND(1.0)	ND(1.0)	BRL	ND(1.0)	ND(5.0)	ND(5.0)	ND(5.0)	ND(25)	
	10/21/2013	0.39 J	ND(1.0)	ND(1.0)	ND(1.0)	0.39 J	2.8	0.62 J	1.4 J	ND(5.0)	ND(25)	
	11/07/2013	ND(1.0)	ND(1.0)	ND(1.0)	ND(1.0)	BRL	0.38 J	2.1 J	2.1 J	ND(5.0)	ND(25)	
	11/20/2013	ND(1.0)	ND(1.0)	ND(1.0)	ND(1.0)	BRL	1.2	1.6 J	1.3 J	ND(5.0)	14.9 J	
	12/05/2013	0.36 J	ND(1.0)	ND(1.0)	ND(1.0)	0.36 J	ND(1.0)	ND(5.0)	ND(5.0)	ND(5.0)	ND(25)	
	12/16/2013	1.1	ND(1.0)	ND(1.0)	0.70 J	1.8 J	69.1	1.0 J	2.7 J	7.7	20.5 J	
	01/14/2014	1.2	ND(1.0)	ND(1.0)	0.83 J	2.0 J	73.3	0.85 J	2.7 J	ND(5.0)	ND(25)	
	01/27/2014	1.3	ND(1.0)	ND(1.0)	0.93 J	2.2 J	77.8	0.97 J	2.7 J	9.9	ND(25)	
	02/06/2014	1.4	ND(1.0)	ND(1.0)	0.92 J	2.3 J	78	0.98 J	2.8 J	9.1	ND(25)	
	02/17/2014	1.5	ND(1.0)	ND(1.0)	0.84 J	2.3 J	77.6	1.1 J	2.9 J	10.8	ND(25)	
	03/04/2014	1.4	ND(1.0)	ND(1.0)	0.89 J	2.3 J	65	1.0 J	2.5 J	8.9	ND(25)	
	03/24/2014	1.4	ND(1.0)	ND(0.50)	0.67 J	2.1 J	65.7	0.81 J	1.9 J	8	21.5 J	
	04/08/2014	ND(0.50)	ND(1.0)	ND(0.50)	ND(1.0)	BRL	ND(1.0)	ND(2.0)	ND(5.0)	ND(5.0)	ND(25)	
	04/21/2014	1.5	ND(1.0)	ND(0.50)	0.74 J	2.2 J	62.6	0.87 J	2.1 J	8.7	ND(25)	
	05/07/2014	ND(0.50)	ND(1.0)	ND(0.50)	ND(1.0)	BRL	0.71 J	ND(2.0)	ND(5.0)	ND(5.0)	ND(25)	
	05/19/2014	1.1	ND(1.0)	ND(0.50)	0.59 J	1.7 J	41.2	0.49 J	1.3 J	5.8	ND(25)	
	06/23/2014	1.5	ND(1.0)	ND(1.0)	0.50 J	2.0 J	63.1	0.72 J	2.0 J	9	ND(25)	
	07/21/2014	1.8	ND(1.0)	ND(1.0)	0.50 J	2.3 J	73	0.84 J	2.2 J	11.1	ND(25)	
	08/20/2014	1.9	ND(1.0)	ND(1.0)	0.57 J	2.5 J	61.9	0.91 J	2.6	11.1	ND(10)	
	09/11/2014	2.2	ND(1.0)	ND(1.0)	0.53 J	2.7 J	69.3	0.94 J	2.5	13.2	ND(10)	
	10/21/2014	ND(0.50)	ND(1.0)	ND(1.0)	ND(1.0)	BRL	ND(1.0)	ND(2.0)	ND(2.0)	ND(2.0)	ND(10)	
	11/11/2014	ND(0.50)	ND(1.0)	ND(1.0)	ND(1.0)	BRL	ND(1.0)	ND(2.0)	ND(2.0)	ND(2.0)	ND(10)	
	12/10/2014	2.1	ND(1.0)	ND(1.0)	0.55 J	2.7 J	67	1.1 J	3	11.7	ND(10)	
	01/14/2015	2	ND(1)	ND(1)	ND(1)	ND(1)	2	79	1	3	12	ND(5)
	02/13/2015	ND(1)	ND(1)	ND(1)	ND(1)	ND(1)	BRL	16	ND(1)	ND(1)	3	4 J
	03/13/2015	1	ND(1)	ND(1)	ND(1)	ND(1)	1	56	1	3	8	2 J
04/20/2015	ND(1)	ND(1)	ND(1)	ND(1)	ND(1)	BRL	ND(1)	ND(1)	ND(1)	ND(1)	ND(5)	
05/12/2015	ND(1)	ND(1)	ND(1)	ND(1)	ND(1)	BRL	ND(1)	ND(1)	ND(1)	ND(1)	ND(5)	
06/10/2015	ND(1)	ND(1)	ND(1)	ND(1)	ND(1)	BRL	18	ND(1)	ND(1)	3	3 J	
07/21/2015	ND(1)	ND(1)	ND(1)	ND(1)	ND(1)	BRL	2	ND(1)	0.5 J	ND(1)	ND(5)	
08/10/2015	ND(1)	ND(1)	ND(1)	ND(1)	ND(1)	BRL	2	ND(1)	0.6 J	ND(1)	ND(5)	
09/21/2015	ND(1)	ND(1)	ND(1)	ND(1)	ND(1)	BRL	ND(1)	ND(1)	ND(1)	ND(1)	ND(20)	
10/13/2015	ND(1)	ND(1)	ND(1)	ND(1)	ND(1)	BRL	0.6 J	ND(1)	ND(1)	ND(1)	ND(5)	
11/23/2015	0.5 J	ND(1)	ND(1)	ND(1)	ND(1)	0.5 J	ND(1)	ND(1)	ND(1)	ND(1)	ND(5)	
12/31/2015	ND(1)	ND(1)	ND(1)	ND(1)	ND(1)	BRL	3	ND(1)	ND(1)	ND(1)	ND(5)	
01/07/2016	ND(1)	ND(1)	ND(1)	ND(1)	ND(1)	BRL	4	ND(1)	ND(1)	ND(1)	ND(5)	

Table 2
Summary of Groundwater Analytical Results
Inactive Exxon Facility #28077
14258 Jarrettsville Pike
Phoenix, Maryland

January 2013 through December 2022

Sample ID	Date	Benzene (µg/L)	Toluene (µg/L)	Ethylbenzene (µg/L)	Total Xylenes (µg/L)	Total BTEX (µg/L)	MTBE (µg/L)	DIPE (µg/L)	ETBE (µg/L)	TAME (µg/L)	TBA (µg/L)	Comments
MW-37	02/08/2016	ND(1)	ND(1)	ND(1)	ND(1)	BRL	5	ND(1)	0.6 J	ND(1)	ND(5)	
	03/09/2016	ND(1)	ND(1)	ND(1)	ND(1)	BRL	2	ND(1)	ND(1)	ND(1)	ND(5)	
	04/21/2016	ND(1)	ND(1)	ND(1)	ND(1)	BRL	ND(1)	ND(1)	ND(1)	ND(1)	ND(5)	
	05/16/2016	ND(1)	ND(1)	ND(1)	ND(1)	BRL	ND(1)	ND(1)	ND(1)	ND(1)	ND(5)	
	06/16/2016	ND(1)	ND(1)	ND(1)	ND(1)	BRL	ND(1)	ND(1)	ND(1)	ND(1)	ND(5)	
	07/20/2016	ND(1)	ND(1)	ND(1)	ND(1)	BRL	ND(1)	ND(1)	ND(1)	ND(1)	ND(5)	
	08/23/2016	ND(1)	ND(1)	ND(1)	ND(1)	BRL	1	ND(1)	ND(1)	ND(1)	ND(5)	
	09/21/2016	ND(1)	ND(1)	ND(1)	ND(1)	BRL	2	ND(1)	ND(1)	ND(1)	ND(20)	
	10/20/2016	ND(1)	ND(1)	ND(1)	ND(1)	BRL	ND(1)	ND(1)	ND(1)	ND(1)	ND(5)	
	11/16/2016	ND(1)	ND(1)	ND(1)	ND(1)	BRL	ND(1)	ND(1)	ND(1)	ND(1)	ND(5)	
	12/09/2016	ND(1)	ND(1)	ND(1)	ND(1)	BRL	ND(1)	ND(1)	ND(1)	ND(1)	ND(5)	
	01/10/2017	ND(1)	ND(1)	ND(1)	ND(1)	BRL	ND(1)	ND(1)	ND(1)	ND(1)	ND(5)	
	02/09/2017	ND(1)	ND(1)	ND(1)	ND(1)	BRL	ND(1)	ND(1)	ND(1)	ND(1)	ND(5)	
	03/24/2017	ND(1)	ND(1)	ND(1)	ND(1)	BRL	ND(1)	ND(1)	ND(1)	ND(1)	ND(5)	
	04/10/2017	ND(1)	ND(1)	ND(1)	ND(1)	BRL	0.7 J	ND(1)	ND(1)	ND(1)	ND(5)	
	05/16/2017	ND(1)	ND(1)	ND(1)	ND(1)	BRL	0.6 J	ND(1)	ND(1)	ND(1)	ND(5)	
	06/13/2017	ND(1)	ND(1)	ND(1)	ND(1)	BRL	0.5 J	ND(1)	ND(1)	ND(1)	ND(5)	
	07/25/2017	ND(1)	ND(1)	ND(1)	ND(1)	BRL	1	ND(1)	ND(1)	ND(1)	ND(5)	
	08/24/2017	ND(1)	ND(1)	ND(1)	ND(1)	BRL	0.7 J	0.6 J	0.9 J	ND(1)	ND(5)	
	09/25/2017	ND(1)	ND(1)	ND(1)	ND(1)	BRL	1	0.9 J	1	ND(1)	ND(20)	
	10/12/2017	ND(1)	ND(1)	ND(1)	ND(1)	BRL	7	2	3	ND(1)	ND(5)	
	11/29/2017	ND(1)	ND(1)	ND(1)	ND(1)	BRL	ND(1)	1 J	2	ND(1)	ND(5)	
	12/20/2017	ND(1)	ND(1)	ND(1)	ND(1)	BRL	4	2	2	ND(1)	ND(5)	
	01/15/2018	ND(1)	ND(1)	ND(1)	ND(1)	BRL	ND(1)	2	2	ND(1)	ND(5)	
	02/28/2018	ND(1)	ND(1)	ND(1)	ND(1)	BRL	ND(1)	0.6 J	0.6 J	ND(1)	ND(5)	
	03/09/2018	ND(1)	ND(1)	ND(1)	ND(1)	BRL	ND(1)	ND(1)	ND(1)	ND(1)	ND(5)	
	04/05/2018	ND(1)	ND(1)	ND(1)	ND(1)	BRL	36	1	3	3	5	
	05/18/2018	ND(1)	ND(1)	ND(1)	ND(1)	BRL	0.5 J	0.9 J	2	ND(1)	ND(5)	
	06/12/2018	ND(1)	ND(1)	ND(1)	ND(1)	BRL	ND(1)	1	3	ND(1)	ND(5)	
	07/12/2018	ND(1)	ND(1)	ND(1)	ND(1)	BRL	14	2	5	ND(1)	ND(5)	
	08/10/2018	0.2 J	ND(1)	ND(1)	ND(5)	0.2 J	9	ND(1)	0.5 J	0.6 J	ND(25)	
	09/20/2018	ND(1)	ND(1)	ND(1)	ND(5)	BRL	3	ND(1)	ND(1)	ND(1)	ND(25)	
	10/18/2018	ND(1)	ND(1)	ND(1)	ND(5)	BRL	ND(1)	ND(1)	ND(1)	ND(1)	ND(25)	
	11/12/2018	ND(1)	ND(1)	ND(1)	ND(5)	BRL	ND(1)	ND(1)	0.2 J	ND(1)	ND(25)	
	12/20/2018	ND(1)	ND(1)	ND(1)	ND(5)	BRL	0.9 J	0.3 J	0.5 J	ND(1)	ND(25)	
	01/09/2019	ND(1)	ND(1)	ND(1)	ND(5)	BRL	0.5 J	ND(1)	0.3 J	ND(1)	ND(25)	
	02/28/2019	ND(1)	ND(1)	ND(1)	ND(5)	BRL	0.9 J	ND(1)	ND(1)	ND(1)	ND(25)	
	03/19/2019	ND(1)	ND(1)	ND(1)	ND(5)	BRL	0.5 J	ND(1)	ND(1)	ND(1)	ND(25)	
	06/25/2019	ND(1)	ND(1)	ND(1)	ND(5)	BRL	1 J	ND(1)	ND(1)	ND(1)	ND(25)	
	07/30/2019	ND(1)	ND(1)	ND(1)	ND(3)	BRL	0.8 J	ND(1)	ND(1)	ND(1)	ND(25)	
	02/19/2020	ND(1)	ND(1)	ND(1)	ND(3)	BRL	0.3 J	0.3 J	0.9 J	ND(1)	ND(25)	
	06/23/2020	ND(1.0)	ND(1.0)	ND(1.0)	ND(6.0)	BRL	ND(1.0)	ND(1.0)	ND(1.0)	ND(5.0)	ND(50)	

Table 2

**Summary of Groundwater Analytical Results
Inactive Exxon Facility #28077
14258 Jarrettsville Pike
Phoenix, Maryland**

January 2013 through December 2022

Sample ID	Date	Benzene (µg/L)	Toluene (µg/L)	Ethylbenzene (µg/L)	Total Xylenes (µg/L)	Total BTEX (µg/L)	MTBE (µg/L)	DIPE (µg/L)	ETBE (µg/L)	TAME (µg/L)	TBA (µg/L)	Comments
MW-37	08/27/2020	ND(1.0)	ND(1.0)	ND(1.0)	ND(6.0)	BRL	ND(1.0)	ND(1.0)	ND(1.0)	ND(5.0)	ND(50)	
	09/22/2020	ND(1.0)	ND(1.0)	ND(1.0)	ND(6.0)	BRL	ND(1.0)	ND(1.0)	ND(1.0)	ND(5.0)	ND(50)	
	10/15/2020	ND(1.0)	ND(1.0)	ND(1.0)	ND(6.0)	BRL	ND(1.0)	ND(1.0)	ND(1.0)	ND(5.0)	ND(50)	
	01/25/2021	ND(1.0)	ND(1.0)	ND(1.0)	ND(6.0)	BRL	ND(1.0)	ND(1.0)	ND(1.0)	ND(5.0)	ND(50)	
	04/14/2021	ND(1.0)	ND(1.0)	ND(1.0)	ND(6.0)	BRL	ND(1.0)	ND(1.0)	ND(1.0)	ND(5.0)	ND(50)	
	09/22/2021	ND(1.0)	ND(1.0)	ND(1.0)	ND(1.0)	BRL	ND(1.0)	ND(1.0)	ND(1.0)	ND(5.0)	ND(50)	
	12/14/2021	ND(1.0)	ND(1.0)	ND(1.0)	ND(6.0)	BRL	ND(1.0)	ND(1.0)	ND(1.0)	ND(5.0)	ND(50)	
	02/24/2022	ND(1.0)	ND(1.0)	ND(1.0)	ND(6.0)	BRL	ND(1.0)	ND(1.0)	ND(1.0)	ND(5.0)	ND(50)	
	06/23/2022	ND(1.0)	ND(1.0)	ND(1.0)	ND(6.0)	BRL	0.62 J	ND(1.0)	ND(1.0)	ND(5.0)	ND(50)	
	08/08/2022	ND(1.0)	ND(1.0)	ND(1.0)	ND(6.0)	BRL	ND(1.0)	ND(1.0)	ND(1.0)	ND(5.0)	ND(50)	
10/27/2022	ND(1.0)	ND(1.0)	ND(1.0)	ND(6.0)	BRL	ND(1.0)	ND(1.0)	ND(1.0)	ND(5.0)	ND(50)		
MW-38	01/07/2013	0.32 J	ND(1.0)	ND(1.0)	ND(1.0)	0.32 J	73.8	0.63 J	1.5 J	3.9 J	ND(25)	
	01/21/2013	0.77 J	ND(1.0)	ND(1.0)	0.71 J	1.48 J	76	0.65 J	1.4 J	3.5 J	ND(25)	
	02/19/2013	0.71 J	ND(1.0)	ND(1.0)	0.91 J	1.62 J	55.1	0.60 J	1.3 J	4 J	ND(25)	
	03/04/2013	1.7	ND(1.0)	ND(1.0)	2.3	4	87.4	0.53 J	1.4 J	5.9	ND(25)	
	03/28/2013	1	ND(1.0)	ND(1.0)	1.5	3	58.4	0.56 J	1.3 J	4.5 J	ND(25)	
	04/08/2013	0.98 J	ND(1.0)	ND(1.0)	1.2	2.2 J	76.9	0.52 J	1.4 J	5.1	ND(25)	
	04/22/2013	0.81 J	ND(1.0)	ND(1.0)	1.2	2.0 J	62.5	0.43 J	1.4 J	4.7 J	ND(25)	
	05/06/2013	0.9 J	ND(1.0)	ND(1.0)	0.94 J	1.8 J	71	0.51 J	1.3 J	3.9 J	ND(25)	
	05/22/2013	0.92 J	ND(1.0)	ND(1.0)	1.2	2.1 J	70.8	0.62 J	1.6 J	5.1	ND(25)	
	06/07/2013	1.1	ND(1.0)	ND(1.0)	1.2	2.3	102	0.84 J	2.2 J	6.2	ND(25)	
	06/17/2013	0.8 J	ND(1.0)	ND(1.0)	0.89 J	1.7 J	57	0.60 J	1.5 J	4.3 J	ND(25)	
	07/02/2013	0.83 J	ND(1.0)	ND(1.0)	0.72 J	1.55 J	72.8	0.67 J	2 J	5.2	ND(25)	
	07/22/2013	1	ND(1.0)	ND(1.0)	0.93 J	2 J	92.7	0.61 J	1.9 J	7.8	ND(25)	
	08/05/2013	1.3	ND(1.0)	ND(1.0)	1.3	2.6	109	0.87 J	2.4 J	8	ND(25)	
	08/20/2013	1.3	ND(1.0)	ND(1.0)	1.1	2.4	82	0.76 J	2 J	8	ND(25)	
	09/11/2013	ND(1.0)	ND(1.0)	ND(1.0)	1.6	1.6	97	0.93 J	2.5 J	10.9	ND(25)	
	09/23/2013	2	ND(1.0)	ND(1.0)	1.6	4	85.4	1 J	2.6 J	10.8	ND(25)	
	10/08/2013	ND(5.0)	ND(5.0)	ND(5.0)	ND(5.0)	BRL	4990	10.7 J	47.1	224	ND(130)	
	10/21/2013	0.59 J	ND(1.0)	ND(1.0)	0.31 J	0.90 J	86.3	1.1 J	2.7 J	9.6	ND(25)	
	11/07/2013	0.96 J	ND(1.0)	ND(1.0)	0.48 J	1.44 J	72.6	0.89 J	2.4 J	9	ND(25)	
	11/20/2013	1.2	ND(1.0)	ND(1.0)	0.77 J	2.0 J	76.3	1.0 J	2.7 J	9.3	28.6	
	12/05/2013	1.3	ND(1.0)	ND(1.0)	0.76 J	2.1 J	77.3	1.1 J	2.8 J	9.5	ND(25)	
	12/16/2013	1.2	ND(1.0)	ND(1.0)	0.73 J	1.9 J	76.4	1.1 J	3.0 J	8.4	22.6 J	
	01/13/2014	1.2	ND(1.0)	ND(1.0)	0.63 J	1.8 J	76.3	0.91 J	2.7 J	9.2	ND(25)	
	01/27/2014	1.4	ND(1.0)	ND(1.0)	0.99 J	2.4 J	81.7	1.0 J	2.8 J	10.1	ND(25)	
	02/06/2014	1.5	ND(1.0)	ND(1.0)	0.95 J	2.5 J	74.3	1.0 J	2.7 J	9.1	ND(25)	
	02/17/2014	1.6	ND(1.0)	ND(1.0)	0.94 J	2.5 J	80.1	1.2 J	3.0 J	11.2	ND(25)	
03/04/2014	1.5	ND(1.0)	ND(1.0)	1	2.5	68.8	1.1 J	2.7 J	9.5	ND(25)		
03/24/2014	1.4	ND(1.0)	ND(0.50)	0.61 J	2.0 J	64	0.79 J	2.0 J	8.1	23.4 J		
04/08/2014	1.3	ND(1.0)	ND(0.50)	0.74 J	2.0 J	53.3	0.81 J	2.0 J	6.9	12.3 J		
04/21/2014	1.4	ND(1.0)	ND(0.50)	0.72 J	2.1 J	58.6	0.82 J	2.0 J	8.2	ND(25)		

Table 2
Summary of Groundwater Analytical Results
Inactive Exxon Facility #28077
14258 Jarrettsville Pike
Phoenix, Maryland

January 2013 through December 2022

Sample ID	Date	Benzene (µg/L)	Toluene (µg/L)	Ethylbenzene (µg/L)	Total Xylenes (µg/L)	Total BTEX (µg/L)	MTBE (µg/L)	DIPE (µg/L)	ETBE (µg/L)	TAME (µg/L)	TBA (µg/L)	Comments
MW-38	05/07/2014	1.3	ND(1.0)	ND(0.50)	0.59 J	1.9 J	55.6	0.77 J	1.9 J	7.6	ND(25)	
	05/19/2014	1.2	ND(1.0)	ND(0.50)	0.56 J	1.8 J	46.6	0.53 J	1.4 J	6.3	ND(25)	
	06/23/2014	1.3	ND(1.0)	ND(1.0)	0.48 J	1.8 J	55.8	0.66 J	1.8 J	8.3	ND(25)	
	07/21/2014	1.7	ND(1.0)	ND(1.0)	0.43 J	2.1 J	73	0.80 J	2.3 J	11.1	ND(25)	
	08/20/2014	2.1	ND(1.0)	ND(1.0)	0.54 J	2.6 J	67.6	0.95 J	2.5	11.6	ND(10)	
	09/15/2014	2.3	ND(1.0)	ND(1.0)	0.54 J	2.8 J	77.9	0.97 J	2.7	13.4	ND(10)	
	10/21/2014	1.9	ND(1.0)	ND(1.0)	0.34 J	2.2 J	70.9	0.89 J	2.5	12.2	ND(10)	
	11/11/2014	2.4	ND(1.0)	ND(1.0)	0.51 J	2.9 J	80.1	1.1 J	2.8	13.3	ND(10)	
	12/10/2014	2	ND(1.0)	ND(1.0)	0.52 J	2.5 J	64.5	1.1 J	2.9	11.3	ND(10)	
	01/14/2015	2	ND(1)	ND(1)	ND(1)	2	79	1	3	12	2 J	
	02/13/2015	1	ND(1)	ND(1)	ND(1)	1	57	1	3	9	3 J	
	03/13/2015	1	ND(1)	ND(1)	ND(1)	1	57	1	3	9	2 J	
	04/20/2015	1	ND(1)	ND(1)	ND(1)	1	45	0.7 J	2	8	ND(5)	
	05/12/2015	1	ND(1)	ND(1)	ND(1)	1	45	0.8 J	2	6	ND(5)	
	06/18/2015	0.9 J	ND(1)	ND(1)	ND(1)	0.9 J	42	0.7 J	2	5	ND(5)	
	07/21/2015	0.8 J	ND(1)	ND(1)	ND(1)	0.8 J	33	ND(1)	1	5	ND(5)	
	08/10/2015	0.7 J	ND(1)	ND(1)	ND(1)	0.7 J	29	ND(1)	1	4	ND(5)	
	09/21/2015	0.7 J	ND(1)	ND(1)	ND(1)	0.7 J	28	0.5 J	1	4	ND(20)	
	10/13/2015	0.6 J	ND(1)	ND(1)	ND(1)	0.6 J	28	ND(1)	1	4	ND(5)	
	11/23/2015	0.5 J	ND(1)	ND(1)	ND(1)	0.5 J	31	ND(1)	1	4	ND(5)	
	12/31/2015	ND(1)	ND(1)	ND(1)	ND(1)	BRL	23	ND(1)	1 J	3	ND(5)	
	01/07/2016	0.5 J	ND(1)	ND(1)	ND(1)	0.5 J	24	ND(1)	1	4	ND(5)	
	02/08/2016	ND(1)	ND(1)	ND(1)	ND(1)	BRL	18	ND(1)	0.7 J	2	ND(5)	
	03/09/2016	ND(1)	ND(1)	ND(1)	ND(1)	BRL	19	ND(1)	0.7 J	2	ND(5)	
	04/21/2016	ND(1)	ND(1)	ND(1)	ND(1)	BRL	16	ND(1)	ND(1)	2	ND(5)	
	05/16/2016	ND(1)	ND(1)	ND(1)	ND(1)	BRL	16	ND(1)	0.7 J	2	ND(5)	
	06/16/2016	ND(1)	ND(1)	ND(1)	ND(1)	BRL	15	ND(1)	0.7 J	2	ND(5)	
	07/20/2016	ND(1)	ND(1)	ND(1)	ND(1)	BRL	16	ND(1)	0.7 J	2	ND(5)	
	08/23/2016	ND(1)	ND(1)	ND(1)	ND(1)	BRL	20	ND(1)	0.7 J	2	ND(5)	
	09/21/2016	ND(1)	ND(1)	ND(1)	ND(1)	BRL	2	ND(1)	ND(1)	ND(1)	ND(20)	
	10/20/2016	ND(1)	ND(1)	ND(1)	ND(1)	BRL	14	ND(1)	0.5 J	1	ND(5)	
	11/15/2016	ND(1)	ND(1)	ND(1)	ND(1)	BRL	16	ND(1)	0.7 J	2	ND(5)	
	12/09/2016	ND(1)	ND(1)	ND(1)	ND(1)	BRL	16	ND(1)	0.7 J	2	ND(5)	
	01/10/2017	ND(1)	ND(1)	ND(1)	ND(1)	BRL	16	ND(1)	0.8 J	2	ND(5)	
	02/09/2017	ND(1)	ND(1)	ND(1)	ND(1)	BRL	17	ND(1)	0.8 J	2	2 J	
	03/24/2017	ND(1)	ND(1)	ND(1)	ND(1)	BRL	15	ND(1)	0.7 J	2	ND(5)	
	04/10/2017	ND(1)	ND(1)	ND(1)	ND(1)	BRL	16	ND(1)	0.7 J	2	ND(5)	
	05/16/2017	ND(1)	ND(1)	ND(1)	ND(1)	BRL	13	ND(1)	0.5 J	1	ND(5)	
	06/13/2017	ND(1)	ND(1)	ND(1)	ND(1)	BRL	14	ND(1)	ND(1)	1	ND(5)	
	07/25/2017	ND(1)	ND(1)	ND(1)	ND(1)	BRL	15	ND(1)	0.6 J	2	ND(5)	
	08/08/2017	NS	NS	NS	NS	NS	NS	NS	NS	NS	NS	Pump down for repair
	09/25/2017	ND(1)	ND(1)	ND(1)	ND(1)	BRL	19	ND(1)	1	ND(1)	ND(20)	

Table 2

**Summary of Groundwater Analytical Results
Inactive Exxon Facility #28077
14258 Jarrettsville Pike
Phoenix, Maryland**

January 2013 through December 2022

Sample ID	Date	Benzene (µg/L)	Toluene (µg/L)	Ethyl- benzene (µg/L)	Total Xylenes (µg/L)	Total BTEX (µg/L)	MTBE (µg/L)	DIPE (µg/L)	ETBE (µg/L)	TAME (µg/L)	TBA (µg/L)	Comments
MW-38	10/12/2017	ND(1)	ND(1)	ND(1)	ND(1)	BRL	33	ND(1)	2	1 J	ND(5)	
	11/29/2017	ND(1)	ND(1)	ND(1)	ND(1)	BRL	68	ND(1)	2	2	ND(5)	
	12/20/2017	ND(1)	ND(1)	ND(1)	ND(1)	BRL	150	0.8 J	3	ND(1)	ND(5)	
	01/15/2018	ND(1)	ND(1)	ND(1)	ND(1)	BRL	61	ND(1)	2	2	ND(5)	
	02/28/2018	NS	NS	NS	NS	NS	NS	NS	NS	NS	NS	Well pump stuck
	03/13/2018	NS	NS	NS	NS	NS	NS	NS	NS	NS	NS	Well pump stuck
	07/31/2018	ND(1)	ND(1)	ND(1)	ND(1)	BRL	ND(1)	ND(1)	ND(1)	ND(1)	ND(5)	
	08/09/2018	ND(1)	ND(1)	ND(1)	ND(5)	BRL	8	ND(1)	0.4 J	ND(1)	44	
	09/20/2018	0.3 J	ND(1)	ND(1)	ND(5)	0.3 J	16	ND(1)	0.4 J	2	ND(25)	
	10/11/2018	0.2 J	ND(1)	ND(1)	ND(5)	0.2 J	10	ND(1)	0.3 J	1	ND(25)	
	10/18/2018	ND(1)	ND(1)	ND(1)	ND(5)	BRL	8	ND(1)	0.3 J	0.8 J	ND(25)	
	11/12/2018	ND(1)	ND(1)	ND(1)	ND(5)	BRL	6	ND(1)	ND(1)	0.6 J	ND(25)	
	12/20/2018	ND(1)	ND(1)	ND(1)	ND(5)	BRL	2	ND(1)	ND(1)	ND(1)	ND(25)	
	01/09/2019	ND(1)	ND(1)	ND(1)	ND(5)	BRL	3	ND(1)	ND(1)	0.3 J	ND(25)	
	02/28/2019	ND(1)	ND(1)	ND(1)	ND(5)	BRL	8	ND(1)	0.2 J	0.9 J	ND(25)	
	03/19/2019	ND(1)	ND(1)	ND(1)	ND(5)	BRL	8	ND(1)	0.2 J	0.8 J	ND(25)	
	04/09/2019	ND(1)	ND(1)	ND(1)	ND(5)	BRL	8	ND(1)	0.2 J	0.9 J	ND(25)	
	07/30/2019	ND(1)	ND(1)	ND(1)	ND(3)	BRL	5	ND(1)	ND(1)	0.4 J	ND(25)	
	08/20/2019	ND(1)	ND(1)	ND(1)	ND(3)	BRL	ND(1)	ND(1)	ND(1)	ND(1)	ND(25)	
	10/18/2019	ND(1)	ND(1)	ND(1)	ND(3)	BRL	ND(1)	ND(1)	ND(1)	ND(1)	ND(25)	
	11/19/2019	ND(1)	ND(1)	ND(1)	ND(3)	BRL	ND(1)	ND(1)	ND(1)	ND(1)	ND(25)	
	12/10/2019	ND(1)	ND(1)	ND(1)	ND(3)	BRL	0.8 J	ND(1)	0.2 J	ND(1)	ND(25)	
	02/19/2020	ND(1)	ND(1)	ND(1)	ND(3)	BRL	ND(1)	ND(1)	ND(1)	ND(1)	ND(25)	
	06/23/2020	ND(1.0)	ND(1.0)	ND(1.0)	ND(6.0)	BRL	ND(1.0)	ND(1.0)	ND(1.0)	ND(5.0)	ND(50)	
	09/09/2020	ND(1.0)	ND(1.0)	ND(1.0)	ND(6.0)	BRL	ND(1.0)	ND(1.0)	ND(1.0)	ND(5.0)	ND(50)	
	11/03/2020	ND(1.0)	ND(1.0)	ND(1.0)	ND(6.0)	BRL	ND(1.0)	ND(1.0)	ND(1.0)	ND(5.0)	ND(50)	
	01/25/2021	ND(1.0)	ND(1.0)	ND(1.0)	ND(6.0)	BRL	ND(1.0)	ND(1.0)	ND(1.0)	ND(5.0)	ND(50)	
	04/14/2021	ND(1.0)	ND(1.0)	ND(1.0)	ND(6.0)	BRL	ND(1.0)	ND(1.0)	ND(1.0)	ND(5.0)	ND(50)	
09/22/2021	ND(1.0)	ND(1.0)	ND(1.0)	ND(1.0)	BRL	ND(1.0)	ND(1.0)	ND(1.0)	ND(5.0)	ND(50)		
12/14/2021	ND(1.0)	ND(1.0)	ND(1.0)	ND(6.0)	BRL	ND(1.0)	ND(1.0)	ND(1.0)	ND(5.0)	ND(50)		
02/24/2022	ND(1.0)	ND(1.0)	ND(1.0)	ND(6.0)	BRL	ND(1.0)	ND(1.0)	ND(1.0)	ND(5.0)	ND(50)		
06/23/2022	ND(1.0)	ND(1.0)	ND(1.0)	ND(6.0)	BRL	ND(1.0)	ND(1.0)	ND(1.0)	ND(5.0)	ND(50)		
08/08/2022	ND(1.0)	ND(1.0)	ND(1.0)	ND(6.0)	BRL	ND(1.0)	ND(1.0)	ND(1.0)	ND(5.0)	ND(50)		
10/27/2022	ND(1.0)	ND(1.0)	ND(1.0)	ND(6.0)	BRL	ND(1.0)	ND(1.0)	ND(1.0)	ND(5.0)	ND(50)		
MW-38B	01/23/2013	0.42 J	ND(1.0)	ND(1.0)	1.8	2.2 J	8.1	ND(5.0)	ND(5.0)	ND(5.0)	ND(25)	
	02/19/2013	ND(1.0)	ND(1.0)	ND(1.0)	ND(1.0)	BRL	0.78 J	ND(5.0)	ND(5.0)	ND(5.0)	ND(25)	
	03/20/2013	ND(1.0)	ND(1.0)	ND(1.0)	1.1	1.1	2.8	ND(5.0)	ND(5.0)	0.29 J	ND(25)	
	04/24/2013	ND(1.0)	ND(1.0)	ND(1.0)	0.84 J	0.84 J	3	ND(5.0)	ND(5.0)	ND(5.0)	ND(25)	
	05/22/2013	ND(1.0)	ND(1.0)	ND(1.0)	0.82 J	0.82 J	4.1	ND(5.0)	ND(5.0)	0.33 J	ND(25)	
	06/21/2013	0.47 J	ND(1.0)	ND(1.0)	2.2	2.7 J	56.9	0.5 J	0.96 J	4.8 J	ND(25)	
	07/24/2013	ND(1.0)	ND(1.0)	ND(1.0)	0.52 J	0.52 J	16.3	ND(5.0)	0.38 J	1.2 J	ND(25)	
	08/20/2013	0.57 J	ND(1.0)	ND(1.0)	3.2	3.8 J	103	0.94 J	1.8 J	7.5	1.9 J	

Table 2

**Summary of Groundwater Analytical Results
Inactive Exxon Facility #28077
14258 Jarrettsville Pike
Phoenix, Maryland**

January 2013 through December 2022

Sample ID	Date	Benzene (µg/L)	Toluene (µg/L)	Ethylbenzene (µg/L)	Total Xylenes (µg/L)	Total BTEX (µg/L)	MTBE (µg/L)	DIPE (µg/L)	ETBE (µg/L)	TAME (µg/L)	TBA (µg/L)	Comments
MW-38B	09/24/2013	1.3	ND(1.0)	ND(1.0)	3.3	4.6	111	0.61 J	1.3 J	6.9	ND(25)	
	10/16/2013	0.69 J	ND(1.0)	ND(1.0)	2.2	2.9 J	87	0.78 J	1.6 J	6.3	ND(25)	
	11/12/2013	0.47 J	ND(1.0)	ND(1.0)	0.85 J	1.32 J	54.6	0.72 J	1.5 J	4.2 J	ND(25)	
	12/18/2013	ND(1.0)	ND(1.0)	ND(1.0)	0.63 J	0.63 J	32.6	0.48 J	1.2 J	2.2 J	ND(25)	
	01/28/2014	ND(1.0)	ND(1.0)	ND(1.0)	ND(1.0)	BRL	17.5	0.47 J	1.1 J	1.2 J	ND(25)	
	02/18/2014	ND(1.0)	ND(1.0)	ND(1.0)	ND(1.0)	BRL	19.7	0.46 J	1.1 J	1.3 J	ND(25)	
	03/26/2014	0.38 J	ND(1.0)	ND(0.50)	0.50 J	0.88 J	45.4	0.64 J	1.5 J	2.8 J	ND(25)	
	04/22/2014	ND(0.50)	ND(1.0)	ND(0.50)	ND(1.0)	BRL	38.6	0.56 J	1.3 J	2.6 J	ND(25)	
	05/27/2014	ND(0.50)	0.48 J	ND(1.0)	ND(1.0)	0.48 J	7.4	0.24 J	0.51 J	0.55 J	ND(25)	
	06/20/2014	ND(0.50)	ND(1.0)	ND(1.0)	ND(1.0)	BRL	2.1	ND(2.0)	0.43 J	ND(5.0)	ND(25)	
	07/22/2014	ND(0.50)	0.25 J	ND(1.0)	ND(1.0)	0.25 J	8.9	0.23 J	0.50 J	0.52 J	ND(25)	
	08/20/2014	ND(0.50)	ND(1.0)	ND(1.0)	ND(1.0)	BRL	4	ND(2.0)	0.36 J	0.33 J	ND(10)	
	09/18/2014	ND(0.50)	ND(1.0)	ND(1.0)	ND(1.0)	BRL	0.60 J	ND(2.0)	ND(2.0)	ND(2.0)	ND(10)	
	10/27/2014	ND(0.50)	ND(1.0)	ND(1.0)	ND(1.0)	BRL	0.49 J	0.35 J	0.58 J	ND(2.0)	ND(10)	
	11/12/2014	ND(0.50)	ND(1.0)	ND(1.0)	ND(1.0)	BRL	0.81 J	0.28 J	0.55 J	ND(2.0)	ND(10)	
	12/22/2014	ND(0.50)	ND(1.0)	ND(1.0)	ND(1.0)	BRL	1	0.36 J	0.84 J	ND(2.0)	ND(10)	
	01/12/2015	ND(1)	ND(1)	ND(1)	ND(1)	BRL	2	ND(1)	ND(1)	ND(1)	ND(5)	
	02/12/2015	ND(1)	ND(1)	ND(1)	ND(1)	BRL	0.8 J	ND(1)	0.9 J	ND(1)	ND(5)	
	03/17/2015	ND(1)	ND(1)	ND(1)	ND(1)	BRL	9	ND(1)	2	0.8 J	ND(5)	
	04/24/2015	ND(1)	ND(1)	ND(1)	ND(1)	BRL	4	ND(1)	2	ND(1)	ND(5)	
	05/14/2015	ND(1)	0.9 J	ND(1)	ND(1)	0.9 J	3	ND(1)	2	ND(1)	ND(5)	
	06/22/2015	ND(1)	0.6 J	ND(1)	ND(1)	0.6 J	1	ND(1)	2	ND(1)	ND(5)	
	07/28/2015	ND(1)	ND(1)	ND(1)	ND(1)	BRL	0.9 J	ND(1)	1	ND(1)	ND(5)	
	08/13/2015	ND(1)	ND(1)	ND(1)	ND(1)	BRL	0.7 J	ND(1)	0.8 J	ND(1)	ND(5)	
	09/23/2015	ND(1)	ND(1)	ND(1)	ND(1)	BRL	ND(1)	ND(1)	0.5 J	ND(1)	ND(20)	
	10/20/2015	ND(1)	ND(1)	ND(1)	ND(1)	BRL	ND(1)	ND(1)	ND(1)	ND(1)	ND(5)	
	11/23/2015	ND(1)	ND(1)	ND(1)	ND(1)	BRL	ND(1)	ND(1)	0.9 J	ND(1)	ND(5)	
	12/14/2015	ND(1)	ND(1)	ND(1)	ND(1)	BRL	ND(1)	ND(1)	0.9 J	ND(1)	ND(5)	
	01/28/2016	ND(1)	2	ND(1)	ND(1)	2	ND(1)	ND(1)	ND(1)	ND(1)	ND(5)	
	02/22/2016	ND(1)	ND(1)	ND(1)	ND(1)	BRL	0.5 J	ND(1)	0.8 J	ND(1)	ND(5)	
	03/22/2016	ND(1)	ND(1)	ND(1)	ND(1)	BRL	ND(1)	ND(1)	0.5 J	ND(1)	ND(5)	
	04/12/2016	ND(1)	ND(1)	ND(1)	ND(1)	BRL	ND(1)	ND(1)	ND(1)	ND(1)	ND(20)	
	05/19/2016	ND(1)	0.5 J	ND(1)	ND(1)	0.5 J	ND(1)	ND(1)	ND(1)	ND(1)	ND(5)	
	06/27/2016	ND(1)	ND(1)	ND(1)	ND(1)	BRL	ND(1)	ND(1)	ND(1)	ND(1)	ND(5)	
	07/26/2016	ND(1)	ND(1)	ND(1)	ND(1)	BRL	ND(1)	ND(1)	ND(1)	ND(1)	ND(5)	
	08/23/2016	ND(1)	ND(1)	ND(1)	ND(1)	BRL	ND(1)	ND(1)	ND(1)	ND(1)	ND(5)	
	09/23/2016	ND(1)	ND(1)	ND(1)	ND(1)	BRL	ND(1)	ND(1)	ND(1)	ND(1)	ND(20)	
	10/25/2016	ND(1)	ND(1)	ND(1)	ND(1)	BRL	ND(1)	ND(1)	ND(1)	ND(1)	ND(5)	
	11/15/2016	ND(1)	ND(1)	ND(1)	ND(1)	BRL	ND(1)	ND(1)	ND(1)	ND(1)	ND(5)	
	12/22/2016	ND(1)	ND(1)	ND(1)	ND(1)	BRL	0.7 J	ND(1)	ND(1)	ND(1)	ND(5)	
	01/13/2017	ND(1)	ND(1)	ND(1)	ND(1)	BRL	ND(1)	ND(1)	ND(1)	ND(1)	ND(5)	
	02/17/2017	ND(1)	ND(1)	ND(1)	ND(1)	BRL	ND(1)	ND(1)	ND(1)	ND(1)	ND(5)	

Table 2

**Summary of Groundwater Analytical Results
Inactive Exxon Facility #28077
14258 Jarrettsville Pike
Phoenix, Maryland**

January 2013 through December 2022

Sample ID	Date	Benzene (µg/L)	Toluene (µg/L)	Ethylbenzene (µg/L)	Total Xylenes (µg/L)	Total BTEX (µg/L)	MTBE (µg/L)	DIPE (µg/L)	ETBE (µg/L)	TAME (µg/L)	TBA (µg/L)	Comments
MW-38B	03/24/2017	ND(1)	ND(1)	ND(1)	ND(1)	BRL	ND(1)	ND(1)	ND(1)	ND(1)	ND(5)	
	04/24/2017	ND(1)	ND(1)	ND(1)	ND(1)	BRL	ND(1)	ND(1)	ND(1)	ND(1)	ND(5)	
	05/18/2017	ND(1)	ND(1)	ND(1)	ND(1)	BRL	ND(1)	ND(1)	ND(1)	ND(1)	ND(5)	
	06/27/2017	ND(1)	ND(1)	ND(1)	ND(1)	BRL	ND(1)	ND(1)	ND(1)	ND(1)	ND(5)	
	07/25/2017	ND(1)	ND(1)	ND(1)	ND(1)	BRL	ND(1)	ND(1)	ND(1)	ND(1)	ND(5)	
	08/24/2017	ND(1)	ND(1)	ND(1)	ND(1)	BRL	ND(1)	ND(1)	ND(1)	ND(1)	ND(5)	
	09/18/2017	4	ND(1)	ND(1)	ND(1)	4	ND(1)	ND(1)	ND(1)	ND(1)	ND(20)	
	10/11/2017	ND(1)	ND(1)	ND(1)	ND(1)	BRL	ND(1)	ND(1)	ND(1)	ND(1)	ND(5)	
	11/13/2017	ND(1)	ND(1)	ND(1)	ND(1)	BRL	ND(1)	ND(1)	ND(1)	ND(1)	ND(5)	
	12/15/2017	ND(1)	ND(1)	ND(1)	ND(1)	BRL	ND(1)	ND(1)	ND(1)	ND(1)	ND(20)	
	01/16/2018	ND(1)	ND(1)	ND(1)	ND(1)	BRL	ND(1)	ND(1)	ND(1)	ND(1)	ND(5)	
	02/07/2018	ND(1)	ND(1)	ND(1)	ND(1)	BRL	ND(1)	ND(1)	ND(1)	ND(1)	ND(20)	
	03/08/2018	ND(1)	ND(1)	ND(1)	ND(1)	BRL	ND(1)	ND(1)	ND(1)	ND(1)	ND(5)	
	04/04/2018	ND(1)	ND(1)	ND(1)	ND(1)	BRL	ND(1)	ND(1)	ND(1)	ND(1)	ND(5)	
	05/16/2018	ND(1)	ND(1)	ND(1)	ND(1)	BRL	ND(1)	ND(1)	ND(1)	ND(1)	ND(5)	
	06/06/2018	ND(1)	ND(1)	ND(1)	ND(1)	BRL	ND(1)	ND(1)	ND(1)	ND(1)	ND(5)	
	07/11/2018	ND(1)	ND(1)	ND(1)	ND(1)	BRL	ND(1)	ND(1)	ND(1)	ND(1)	ND(5)	
	08/06/2018	ND(1)	ND(1)	ND(1)	ND(1)	BRL	ND(1)	ND(1)	ND(1)	ND(1)	ND(20)	
	09/05/2018	ND(1)	ND(1)	ND(1)	ND(5)	BRL	ND(1)	ND(1)	ND(1)	ND(1)	ND(25)	
	10/10/2018	ND(1)	ND(1)	ND(1)	ND(5)	BRL	ND(1)	ND(1)	ND(1)	ND(1)	ND(25)	
	11/08/2018	ND(1)	ND(1)	ND(1)	ND(5)	BRL	5	ND(1)	ND(1)	0.7 J	ND(25)	
	12/28/2018	ND(1)	ND(1)	ND(1)	ND(5)	BRL	ND(1)	ND(1)	ND(1)	ND(1)	ND(25)	
	02/28/2019	ND(1)	ND(1)	ND(1)	ND(5)	BRL	ND(1)	ND(1)	ND(1)	ND(1)	ND(25)	
	03/19/2019	ND(1)	ND(1)	ND(1)	ND(5)	BRL	ND(1)	ND(1)	ND(1)	ND(1)	ND(25)	
	04/09/2019	ND(1)	ND(1)	ND(1)	ND(5)	BRL	ND(1)	ND(1)	ND(1)	ND(1)	ND(25)	
	07/18/2019	ND(1)	ND(1)	ND(1)	ND(5)	BRL	ND(1)	ND(1)	ND(1)	ND(1)	ND(25)	
	10/18/2019	ND(1)	ND(1)	ND(1)	ND(3)	BRL	ND(1)	ND(1)	ND(1)	ND(1)	ND(25)	
	02/19/2020	ND(1)	ND(1)	ND(1)	ND(3)	BRL	ND(1)	ND(1)	ND(1)	ND(1)	ND(25)	
	09/08/2020	ND(1.0)	ND(1.0)	ND(1.0)	ND(6.0)	BRL	ND(1.0)	ND(1.0)	ND(1.0)	ND(5.0)	ND(50)	
	02/12/2021	ND(1.0)	ND(1.0)	ND(1.0)	ND(6.0)	BRL	ND(1.0)	ND(1.0)	ND(1.0)	ND(5.0)	ND(50)	
07/14/2021	ND(1.0)	ND(1.0)	ND(1.0)	ND(1.0)	BRL	ND(1.0)	ND(1.0)	ND(1.0)	ND(5.0)	ND(50)		
08/19/2021	ND(1.0)	ND(1.0)	ND(1.0)	ND(6.0)	BRL	ND(1.0)	ND(1.0)	ND(1.0)	ND(5.0)	ND(50)		
09/27/2021	ND(1.0)	ND(1.0)	ND(1.0)	ND(6.0)	BRL	ND(1.0)	ND(1.0)	ND(1.0)	ND(5.0)	ND(50)		
02/24/2022	ND(1.0)	ND(1.0)	ND(1.0)	ND(6.0)	BRL	ND(1.0)	ND(1.0)	ND(1.0)	ND(5.0)	ND(50)		
09/07/2022	ND(1.0)	ND(1.0)	ND(1.0)	ND(6.0)	BRL	ND(1.0)	ND(1.0)	NA	ND(5.0)	ND(50)		
10/28/2022	ND(1.0)	ND(1.0)	ND(1.0)	ND(6.0)	BRL	ND(1.0)	ND(1.0)	ND(1.0)	ND(5.0)	ND(50)		
MW-38C [R]	01/22/2013	ND(10)	ND(10)	ND(10)	ND(10)	BRL	1990	6.3 J	26 J	109	ND(250)	
	02/25/2013	1.3 J	ND(5.0)	ND(5.0)	1.3 J	2.6 J	707	1.8 J	7.4 J	33.5	ND(130)	
	03/28/2013	ND(5.0)	ND(5.0)	ND(5.0)	ND(5.0)	BRL	2020	5.6 J	24.4 J	110	ND(130)	
	04/26/2013	0.43 J	0.29 J	ND(1.0)	ND(1.0)	0.72 J	3110	6.9	29.1	122	ND(25)	
	05/22/2013	0.42 J	ND(1.0)	ND(1.0)	ND(1.0)	0.42 J	2540	5.5	24.9	110	11.2 J	
	06/17/2013	0.7 J	ND(1.0)	ND(1.0)	0.79 J	1.5 J	97.2	0.56 J	1.7 J	5.9	ND(25)	

Table 2

**Summary of Groundwater Analytical Results
Inactive Exxon Facility #28077
14258 Jarrettsville Pike
Phoenix, Maryland**

January 2013 through December 2022

Sample ID	Date	Benzene (µg/L)	Toluene (µg/L)	Ethyl- benzene (µg/L)	Total Xylenes (µg/L)	Total BTEX (µg/L)	MTBE (µg/L)	DIPE (µg/L)	ETBE (µg/L)	TAME (µg/L)	TBA (µg/L)	Comments
MW-38C [R]	07/25/2013	0.99 J	ND(1.0)	ND(1.0)	1.1	2.1 J	68.1	0.5 J	1.5 J	6.5	ND(25)	
	08/20/2013	ND(1.0)	ND(1.0)	ND(1.0)	ND(1.0)	BRL	3160	6.2	31.7	137	26.3	
	09/24/2013	1.9	ND(1.0)	ND(1.0)	1.4	3.3	91.9	0.82 J	2.5 J	9.9	ND(25)	
	10/16/2013	ND(10)	ND(10)	ND(10)	ND(10)	BRL	4220	7.7 J	39.7 J	181	ND(250)	
	11/12/2013	ND(1.0)	ND(1.0)	ND(1.0)	ND(1.0)	BRL	670	1.3 J	7.3	31	13.9 J	
	12/17/2013	ND(5.0)	ND(5.0)	ND(5.0)	ND(5.0)	BRL	1840	3.7 J	19.3 J	77.1	540	
	01/27/2014	1.2	ND(1.0)	ND(1.0)	0.84 J	2.0 J	71.9	0.90 J	2.4 J	8.9	ND(25)	
	02/17/2014	ND(5.0)	ND(5.0)	ND(5.0)	ND(5.0)	BRL	1620	2.6 J	14.4 J	70.5	225	
	03/24/2014	0.78	ND(1.0)	ND(0.50)	0.35 J	1.13 J	725	1.4 J	6.5	32.2	304	
	04/08/2014	ND(0.50)	ND(1.0)	ND(0.50)	ND(1.0)	BRL	9.6	ND(2.0)	0.27 J	0.59 J	ND(25)	
	04/21/2014	ND(0.50)	ND(1.0)	ND(0.50)	ND(1.0)	BRL	1070	5.9	23.9	60.4	1020	
	05/19/2014	ND(0.50)	ND(1.0)	ND(1.0)	ND(1.0)	BRL	769	3.4	14.3	37.1	ND(25)	
	06/23/2014	0.66	0.44 J	ND(1.0)	ND(1.0)	1.10 J	413	5.2	20.9	6.6	ND(25)	
	07/21/2014	1.5	0.88 J	ND(1.0)	0.30 J	2.7 J	522	4.6	19.3	11.7	17.6 J	
	08/20/2014	1.9	1.2	ND(1.0)	0.54 J	3.6 J	442	4.3	18.8	12.9	27.8	
	09/15/2014	2.7	1.2	ND(1.0)	0.92 J	4.8 J	515	4.4	19.4	16.8	46.2	
	10/21/2014	1.1	0.55 J	ND(1.0)	ND(1.0)	1.7 J	329	2.6	11.8	10	ND(10)	
	11/11/2014	0.42 J	0.26 J	ND(1.0)	ND(1.0)	0.68 J	212	1.5 J	7.5	5.4	ND(10)	
	12/10/2014	0.30 J	ND(1.0)	ND(1.0)	ND(1.0)	0.30 J	122	0.89 J	4.8	3.4	ND(10)	
	01/19/2015	ND(1)	ND(1)	ND(1)	ND(1)	BRL	100	0.6 J	3	3	ND(5)	
	02/13/2015	2	13	0.6 J	5	21 J	600	3	13	120	77	
	03/13/2015	ND(1)	ND(1)	ND(1)	ND(1)	BRL	25	ND(1)	0.5 J	0.8 J	ND(5)	
	04/20/2015	ND(1)	ND(1)	ND(1)	ND(1)	BRL	180	0.8 J	5	5	ND(5)	
	05/12/2015	ND(1)	ND(1)	ND(1)	ND(1)	BRL	290	1	7	8	ND(5)	
	06/18/2015	ND(1)	ND(1)	ND(1)	ND(1)	BRL	130	0.9 J	5	4	ND(5)	
	07/21/2015	ND(1)	ND(1)	ND(1)	ND(1)	BRL	110	0.8 J	4	3	ND(5)	
	08/10/2015	ND(1)	ND(1)	ND(1)	ND(1)	BRL	76	0.8 J	4	2	ND(5)	
	09/21/2015	ND(1)	ND(1)	ND(1)	ND(1)	BRL	87	0.9 J	4	3	ND(20)	
	10/13/2015	ND(1)	ND(1)	ND(1)	ND(1)	BRL	100	0.9 J	4	3	ND(5)	
	11/23/2015	ND(1)	ND(1)	ND(1)	ND(1)	BRL	2	ND(1)	2	ND(1)	ND(5)	
	12/31/2015	ND(1)	ND(1)	ND(1)	ND(1)	BRL	5	ND(1)	1	ND(1)	ND(5)	
	01/07/2016	ND(1)	ND(1)	ND(1)	ND(1)	BRL	9	ND(1)	2	ND(1)	ND(5)	
	02/08/2016	ND(1)	ND(1)	ND(1)	ND(1)	BRL	13	ND(1)	1	ND(1)	ND(5)	
03/09/2016	ND(1)	ND(1)	ND(1)	ND(1)	BRL	1	ND(1)	2	ND(1)	ND(5)		
04/21/2016	ND(1)	ND(1)	ND(1)	ND(1)	BRL	4	ND(1)	1	ND(1)	ND(5)		
05/16/2016	ND(1)	ND(1)	ND(1)	ND(1)	BRL	4	ND(1)	1	ND(1)	ND(5)		
06/16/2016	ND(1)	ND(1)	ND(1)	ND(1)	BRL	6	ND(1)	1	ND(1)	ND(5)		
07/20/2016	ND(1)	ND(1)	ND(1)	ND(1)	BRL	7	ND(1)	2	ND(1)	ND(5)		
08/23/2016	ND(1)	ND(1)	ND(1)	ND(1)	BRL	6	ND(1)	1	ND(1)	ND(5)		
09/21/2016	ND(1)	ND(1)	ND(1)	ND(1)	BRL	2	ND(1)	ND(1)	ND(1)	ND(20)		
10/20/2016	ND(1)	ND(1)	ND(1)	ND(1)	BRL	3	ND(1)	0.9 J	ND(1)	ND(5)		
11/15/2016	ND(1)	ND(1)	ND(1)	ND(1)	BRL	5	ND(1)	1	ND(1)	ND(5)		

Table 2

**Summary of Groundwater Analytical Results
Inactive Exxon Facility #28077
14258 Jarrettsville Pike
Phoenix, Maryland**

January 2013 through December 2022

Sample ID	Date	Benzene (µg/L)	Toluene (µg/L)	Ethyl- benzene (µg/L)	Total Xylenes (µg/L)	Total BTEX (µg/L)	MTBE (µg/L)	DIPE (µg/L)	ETBE (µg/L)	TAME (µg/L)	TBA (µg/L)	Comments	
MW-38C [R]	12/09/2016	ND(1)	ND(1)	ND(1)	ND(1)	BRL	3	ND(1)	0.7 J	ND(1)	ND(5)		
	01/10/2017	ND(1)	ND(1)	ND(1)	ND(1)	BRL	5	ND(1)	0.6 J	ND(1)	ND(5)		
	02/09/2017	ND(1)	ND(1)	ND(1)	ND(1)	BRL	5	ND(1)	0.6 J	ND(1)	ND(5)		
	03/24/2017	ND(1)	ND(1)	ND(1)	ND(1)	BRL	3	ND(1)	ND(1)	ND(1)	ND(5)		
	04/10/2017	ND(1)	ND(1)	ND(1)	ND(1)	BRL	5	ND(1)	ND(1)	ND(1)	ND(5)		
	05/16/2017	ND(1)	ND(1)	ND(1)	ND(1)	BRL	5	ND(1)	0.5 J	ND(1)	ND(5)		
	06/13/2017	ND(1)	ND(1)	ND(1)	ND(1)	BRL	7	ND(1)	1	ND(1)	ND(5)		
	07/25/2017	ND(1)	ND(1)	ND(1)	ND(1)	BRL	10	ND(1)	1	ND(1)	ND(5)		
	08/24/2017	ND(1)	ND(1)	ND(1)	ND(1)	BRL	17	ND(1)	1 J	0.5 J	ND(5)		
	09/25/2017	ND(1)	ND(1)	ND(1)	ND(1)	BRL	19	ND(1)	1 J	ND(1)	ND(20)		
	11/27/2017	ND(1)	ND(1)	ND(1)	ND(1)	BRL	69	ND(1)	2	2	ND(5)		
	12/20/2017	ND(1)	ND(1)	ND(1)	2	2	140	0.9 J	3	6	ND(5)		
	01/15/2018	ND(1)	ND(1)	ND(1)	ND(1)	BRL	64	ND(1)	2	2	ND(5)		
	02/28/2018	ND(1)	ND(1)	ND(1)	ND(1)	BRL	64	ND(1)	1	2	ND(5)		
	03/09/2018	4	ND(1)	ND(1)	ND(1)	4	200	1	5	11	140		
	04/05/2018	ND(1)	ND(1)	ND(1)	ND(1)	ND(1)	BRL	150	0.9 J	3	7	ND(5)	
	05/18/2018	ND(1)	ND(1)	ND(1)	ND(1)	ND(1)	BRL	110	0.7 J	3	5	ND(5)	
	06/12/2018	ND(1)	ND(1)	ND(1)	ND(1)	ND(1)	BRL	ND(1)	ND(1)	ND(1)	ND(1)	ND(5)	
	07/12/2018	ND(1)	ND(1)	ND(1)	ND(1)	ND(1)	BRL	100	0.9 J	4	6	ND(5)	
	08/09/2018	ND(1)	ND(1)	ND(1)	ND(1)	ND(5)	BRL	31	0.3 J	1	2	ND(25)	
	09/20/2018	ND(1)	ND(1)	ND(1)	ND(1)	ND(5)	BRL	55	0.8 J	3	2	ND(25)	
	10/11/2018	ND(1)	ND(1)	ND(1)	ND(1)	ND(5)	BRL	18	1	5	ND(1)	ND(25)	
	10/18/2018	ND(1)	ND(1)	ND(1)	ND(1)	ND(5)	BRL	12	1	5	ND(1)	ND(25)	
	11/12/2018	ND(1)	ND(1)	ND(1)	ND(1)	ND(5)	BRL	20	1	5	ND(1)	ND(25)	
	12/20/2018	ND(1)	ND(1)	ND(1)	ND(1)	ND(5)	BRL	120	2	6	6	12 J	
	01/09/2019	0.5 J	ND(1)	ND(1)	ND(1)	ND(5)	0.5 J	120	2	6	9	160	
	02/28/2019	ND(1)	ND(1)	ND(1)	ND(1)	ND(5)	BRL	100	2	6	5	ND(25)	
	03/19/2019	0.4 J	ND(1)	ND(1)	ND(1)	ND(5)	0.4 J	100	1	5	5	370	
	04/09/2019	ND(1)	ND(1)	ND(1)	ND(1)	ND(5)	BRL	69	0.8 J	3	3	ND(25)	
	06/25/2019	ND(1)	ND(1)	ND(1)	ND(1)	ND(5)	BRL	10	0.2 J	0.9 J	0.5 J	ND(25)	
	07/30/2019	ND(1)	ND(1)	ND(1)	ND(1)	ND(3)	BRL	6	ND(1)	0.5 J	ND(1)	ND(25)	
	10/18/2019	ND(1)	ND(1)	ND(1)	ND(1)	ND(3)	BRL	0.9 J	ND(1)	0.6 J	ND(1)	ND(25)	
	02/19/2020	ND(1)	ND(1)	ND(1)	ND(1)	ND(3)	BRL	0.5 J	ND(1)	0.6 J	ND(1)	ND(25)	
06/23/2020	ND(1.0)	ND(1.0)	ND(1.0)	ND(1.0)	ND(6.0)	BRL	44	0.44 J	2	2.0 J	67		
08/12/2020	ND(1.0)	ND(1.0)	ND(1.0)	ND(1.0)	ND(6.0)	BRL	110	0.74 J	3	5.4	79		
11/03/2020	ND(1.0)	ND(1.0)	ND(1.0)	ND(1.0)	ND(6.0)	BRL	59	0.53 J	2.3	2.7 J	ND(50)		
01/15/2021	ND(1.0)	ND(1.0)	ND(1.0)	ND(1.0)	ND(6.0)	BRL	88	0.90 J	3.3	4.1 J	ND(50)		
04/14/2021	ND(1.0)	ND(1.0)	ND(1.0)	ND(1.0)	ND(6.0)	BRL	52	0.61 J	2.5	1.8 J	ND(50)		
09/22/2021	ND(1.0)	ND(1.0)	ND(1.0)	ND(1.0)	ND(1.0)	BRL	ND(1.0)	ND(1.0)	ND(1.0)	ND(5.0)	ND(50)		
12/30/2021	ND(1.0)	ND(1.0)	ND(1.0)	ND(1.0)	ND(1.0)	BRL	5.1	ND(1.0)	0.31 J	ND(5.0)	ND(50)		
02/24/2022	ND(1.0)	ND(1.0)	ND(1.0)	ND(1.0)	ND(6.0)	BRL	1.4	0.24 J	1.2	ND(5.0)	ND(50)		
03/29/2022	ND(1.0)	ND(1.0)	ND(1.0)	ND(1.0)	ND(6.0)	BRL	8.5	0.97 J	3.6	ND(5.0)	ND(50)		

Table 2
Summary of Groundwater Analytical Results
Inactive Exxon Facility #28077
14258 Jarrettsville Pike
Phoenix, Maryland

January 2013 through December 2022

Sample ID	Date	Benzene (µg/L)	Toluene (µg/L)	Ethylbenzene (µg/L)	Total Xylenes (µg/L)	Total BTEX (µg/L)	MTBE (µg/L)	DIPE (µg/L)	ETBE (µg/L)	TAME (µg/L)	TBA (µg/L)	Comments
MW-38C [R]	06/07/2022	ND(1.0)	ND(1.0)	ND(1.0)	ND(6.0)	BRL	16	ND(1.0)	0.49 J	ND(5.0)	170	
	10/27/2022	1.3	ND(1.0)	ND(1.0)	ND(6.0)	1.3	91	1.2	4.7	5.1	110	
	11/17/2022	0.95 J	ND(1.0)	ND(1.0)	ND(6.0)	0.95 J	96	1.2	4.9	5.1	80	
	12/06/2022	0.82 J	ND(1.0)	ND(1.0)	ND(1.0)	0.82 J	89	1.4	4.6	4.3 J	92	
MW-38C [R](210)	04/28/2022	ND(1.0)	ND(1.0)	ND(1.0)	ND(6.0)	BRL	5.1	0.25 J	0.89 J	ND(5.0)	ND(50)	
	05/24/2022	1.8	ND(1.0)	ND(1.0)	ND(6.0)	1.8	39	1.2	4.1	2.0 J	110	
	06/22/2022	ND(1.0)	ND(1.0)	ND(1.0)	ND(6.0)	BRL	41	0.53 J	2	2.2 J	59	
	07/20/2022	ND(1.0)	ND(1.0)	ND(1.0)	ND(6.0)	BRL	87	1.4	NA	4.1 J	100	
	08/26/2022	0.88 J	ND(1.0)	ND(1.0)	ND(6.0)	0.88 J	51	0.69 J	2.5	ND(5.0)	85	
MW-38C [R](298)	04/28/2022	ND(1.0)	ND(1.0)	ND(1.0)	ND(6.0)	BRL	4.3	ND(1.0)	0.39 J	ND(5.0)	ND(50)	
	05/24/2022	ND(1.0)	ND(1.0)	ND(1.0)	ND(6.0)	BRL	8.3	ND(1.0)	0.60 J	ND(5.0)	ND(50)	
	06/22/2022	ND(1.0)	ND(1.0)	ND(1.0)	ND(6.0)	BRL	25	0.31 J	1.1	1.3 J	30 J	
	07/20/2022	ND(1.0)	ND(1.0)	ND(1.0)	ND(6.0)	BRL	79	1.2	NA	4.1 J	95	
	08/26/2022	0.39 J	ND(1.0)	ND(1.0)	ND(6.0)	0.39 J	36	0.47 J	1.7	ND(5.0)	46 J	
MW-38C [R](HS-D)	09/21/2022	0.56 J	ND(1.0)	ND(1.0)	ND(6.0)	0.56 J	87	1.3	NA	4.8 J	98	
MW-38C [R](HS-S)	09/21/2022	0.40 J	ND(1.0)	ND(1.0)	ND(6.0)	0.40 J	19	0.22 J	NA	ND(5.0)	14 J	
MW-40	03/20/2013	1.7	84.8	10.9	62.8	160.2	19.6	0.39 J	1 J	7.2	ND(25)	
	06/19/2013	ND(1.0)	3.1	0.4 J	7.2	10.7 J	0.78 J	ND(5.0)	ND(5.0)	ND(5.0)	ND(25)	
	09/20/2013	2.4	24.7	2.5	32.8	62.4	96.5	1.3 J	3.3 J	20.8	ND(25)	
	12/19/2013	0.75 J	56	6.2	189	252 J	4.4	ND(5.0)	ND(5.0)	1.7 J	ND(25)	
	03/19/2014	6.7	53	9	93.2	161.9	87.4	1.1 J	3.1 J	18.8	ND(25)	
	06/16/2014	3.3	ND(1.0)	ND(1.0)	0.29 J	3.6 J	ND(1.0)	0.58 J	ND(5.0)	ND(5.0)	ND(25)	
	09/16/2014	3.4	ND(1.0)	ND(1.0)	ND(1.0)	3.4	2.2	ND(2.0)	ND(2.0)	ND(2.0)	ND(10)	
	12/11/2014	0.42 J	ND(1.0)	ND(1.0)	ND(1.0)	0.42 J	0.28 J	ND(2.0)	ND(2.0)	ND(2.0)	ND(10)	
	03/19/2015	1	1	0.6 J	1 J	4 J	0.6 J	ND(1)	ND(1)	ND(1)	ND(5)	
	06/10/2015	2	ND(1)	ND(1)	0.7 J	3 J	ND(1)	ND(1)	ND(1)	ND(1)	ND(5)	
	09/28/2015	5	67	36	260	368	30	ND(1)	1	7	5 J	
	10/15/2015	ND(1)	ND(1)	ND(1)	ND(1)	BRL	3	ND(1)	ND(1)	ND(1)	ND(5)	
	11/19/2015	ND(1)	ND(1)	ND(1)	ND(1)	BRL	4	ND(1)	ND(1)	0.8 J	ND(5)	
	12/31/2015	ND(1)	ND(1)	ND(1)	ND(1)	BRL	0.9 J	ND(1)	ND(1)	ND(1)	ND(5)	
	03/28/2016	ND(1)	ND(1)	ND(1)	ND(1)	BRL	0.5 J	ND(1)	ND(1)	ND(1)	ND(5)	
	06/16/2016	ND(1)	ND(1)	ND(1)	ND(1)	BRL	2	ND(1)	ND(1)	ND(1)	ND(5)	
	09/19/2016	8	29	15	100	152	11	ND(1)	0.9 J	2	19 J	
	12/14/2016	7	14	14	46	81	9	ND(1)	0.9 J	2	31	
	03/21/2017	10	58	51	140	259	14	0.6 J	1	3	31	
	06/26/2017	ND(1)	ND(1)	ND(1)	ND(1)	BRL	10	ND(1)	ND(1)	0.9 J	2 J	
	09/15/2017	ND(1)	0.7 J	0.7 J	1 J	2 J	3	ND(1)	ND(1)	ND(1)	ND(20)	
	12/20/2017	36	190	200	510	936	87	4 J	8	15	180	
	02/16/2018	ND(1)	ND(1)	ND(1)	ND(1)	BRL	0.9 J	ND(1)	ND(1)	ND(1)	ND(5)	
05/16/2018	ND(1)	1	ND(1)	4	5	5	ND(1)	0.5 J	1	3 J		
08/07/2018	ND(1)	ND(1)	ND(1)	ND(5)	BRL	ND(1)	ND(1)	ND(1)	ND(1)	ND(25)		
11/27/2018	ND(1)	ND(1)	ND(1)	ND(5)	BRL	1 J	ND(1)	ND(1)	ND(1)	ND(25)		

Table 2
Summary of Groundwater Analytical Results
Inactive Exxon Facility #28077
14258 Jarrettsville Pike
Phoenix, Maryland

January 2013 through December 2022

Sample ID	Date	Benzene (µg/L)	Toluene (µg/L)	Ethylbenzene (µg/L)	Total Xylenes (µg/L)	Total BTEX (µg/L)	MTBE (µg/L)	DIPE (µg/L)	ETBE (µg/L)	TAME (µg/L)	TBA (µg/L)	Comments
MW-40	02/14/2019	ND(1)	ND(1)	ND(1)	ND(5)	BRL	0.2 J	ND(1)	ND(1)	ND(1)	ND(25)	
	04/08/2019	ND(1)	ND(1)	ND(1)	ND(5)	BRL	0.4 J	ND(1)	ND(1)	ND(1)	ND(25)	
	09/09/2019	ND(1)	ND(1)	ND(1)	ND(5)	BRL	1	ND(1)	ND(1)	ND(1)	ND(25)	
	10/09/2019	2	1	5	4	12	22	ND(1)	0.3 J	0.6 J	ND(25)	
	11/05/2019	ND(1)	ND(1)	ND(1)	ND(3)	BRL	5	ND(1)	ND(1)	0.4 J	ND(25)	
	12/12/2019	3	5	14	13	35	18	ND(1)	0.5 J	ND(1)	ND(25)	
	02/06/2020	ND(1)	ND(1)	ND(1)	ND(3)	BRL	ND(1)	ND(1)	ND(1)	ND(1)	ND(25)	
	09/11/2020	ND(1.0)	ND(1.0)	ND(1.0)	ND(6.0)	BRL	2.7	ND(1.0)	ND(1.0)	ND(5.0)	ND(50)	
	11/30/2020	ND(1.0)	ND(1.0)	ND(1.0)	ND(6.0)	BRL	ND(1.0)	ND(1.0)	ND(1.0)	ND(5.0)	ND(50)	
	04/08/2021	ND(1.0)	ND(1.0)	ND(1.0)	ND(6.0)	BRL	ND(1.0)	ND(1.0)	ND(1.0)	ND(5.0)	ND(50)	
	08/30/2021	ND(1.0)	ND(1.0)	ND(1.0)	ND(1.0)	BRL	ND(1.0)	ND(1.0)	ND(1.0)	ND(5.0)	ND(50)	
	12/14/2021	ND(1.0)	ND(1.0)	ND(1.0)	ND(6.0)	BRL	ND(1.0)	ND(1.0)	ND(1.0)	ND(5.0)	ND(50)	
	02/23/2022	ND(1.0)	ND(1.0)	ND(1.0)	ND(6.0)	BRL	0.21 J	ND(1.0)	ND(1.0)	ND(5.0)	ND(50)	
	06/24/2022	ND(1.0)	ND(1.0)	ND(1.0)	ND(6.0)	BRL	0.54 J	ND(1.0)	ND(1.0)	ND(5.0)	ND(50)	
08/08/2022	ND(1.0)	ND(1.0)	ND(1.0)	ND(6.0)	BRL	0.44 J	ND(1.0)	ND(1.0)	ND(5.0)	ND(50)		
11/29/2022	12	42	110	230	394	14	ND(1.0)	2.2	6.5	24 J		
12/28/2022	ND(1.0)	ND(1.0)	ND(1.0)	ND(1.0)	BRL	ND(1.0)	ND(1.0)	ND(1.0)	ND(5.0)	ND(50)		
MW-41A	03/22/2013	ND(1.0)	ND(1.0)	ND(1.0)	ND(1.0)	BRL	ND(1.0)	ND(5.0)	ND(5.0)	ND(5.0)	ND(25)	
	09/17/2013	ND(1.0)	ND(1.0)	ND(1.0)	ND(1.0)	BRL	ND(1.0)	ND(5.0)	ND(5.0)	ND(5.0)	ND(25)	
	03/19/2014	ND(0.50)	ND(1.0)	ND(0.50)	ND(1.0)	BRL	ND(1.0)	ND(2.0)	ND(5.0)	ND(5.0)	ND(25)	
	09/09/2014	ND(0.50)	ND(1.0)	ND(1.0)	ND(1.0)	BRL	ND(1.0)	ND(2.0)	ND(2.0)	ND(2.0)	ND(10)	
	03/12/2015	ND(1)	ND(1)	ND(1)	ND(1)	BRL	ND(1)	ND(1)	ND(1)	ND(1)	ND(5)	
	10/05/2015	ND(1)	ND(1)	ND(1)	ND(1)	BRL	ND(1)	ND(1)	ND(1)	ND(1)	ND(20)	
	03/16/2016	ND(1)	ND(1)	ND(1)	ND(1)	BRL	ND(1)	ND(1)	ND(1)	ND(1)	ND(5)	
	09/19/2016	ND(1)	ND(1)	ND(1)	ND(1)	BRL	ND(1)	ND(1)	ND(1)	ND(1)	ND(20)	
	03/21/2017	ND(1)	ND(1)	ND(1)	ND(1)	BRL	ND(1)	ND(1)	ND(1)	ND(1)	ND(5)	
	10/04/2017	ND(1)	ND(1)	ND(1)	ND(1)	BRL	ND(1)	ND(1)	ND(1)	ND(1)	ND(20)	Gauging only as of 1/1/18
	03/15/2021	ND(1.0)	ND(1.0)	ND(1.0)	ND(6.0)	BRL	ND(1.0)	ND(1.0)	ND(1.0)	ND(5.0)	ND(50)	
	04/22/2021	ND(1.0)	ND(1.0)	ND(1.0)	ND(6.0)	BRL	ND(1.0)	ND(1.0)	ND(1.0)	ND(5.0)	ND(50)	
	09/23/2021	ND(1.0)	ND(1.0)	ND(1.0)	ND(1.0)	BRL	ND(1.0)	ND(1.0)	ND(1.0)	ND(5.0)	ND(50)	
	12/15/2021	ND(1.0)	ND(1.0)	ND(1.0)	ND(6.0)	BRL	ND(1.0)	ND(1.0)	ND(1.0)	ND(5.0)	ND(50)	
02/23/2022	ND(1.0)	ND(1.0)	ND(1.0)	ND(6.0)	BRL	ND(1.0)	ND(1.0)	ND(1.0)	ND(5.0)	ND(50)		
MW-41B	03/22/2013	ND(1.0)	ND(1.0)	ND(1.0)	ND(1.0)	BRL	ND(1.0)	ND(5.0)	ND(5.0)	ND(5.0)	ND(25)	
	09/17/2013	ND(1.0)	ND(1.0)	ND(1.0)	ND(1.0)	BRL	ND(1.0)	ND(5.0)	ND(5.0)	ND(5.0)	ND(25)	
	03/19/2014	ND(0.50)	ND(1.0)	ND(0.50)	ND(1.0)	BRL	ND(1.0)	ND(2.0)	ND(5.0)	ND(5.0)	ND(25)	
	09/09/2014	ND(0.50)	ND(1.0)	ND(1.0)	ND(1.0)	BRL	ND(1.0)	ND(2.0)	ND(2.0)	ND(2.0)	ND(10)	
	03/12/2015	ND(1)	ND(1)	ND(1)	ND(1)	BRL	ND(1)	ND(1)	ND(1)	ND(1)	ND(5)	
	10/05/2015	ND(1)	ND(1)	ND(1)	ND(1)	BRL	ND(1)	ND(1)	ND(1)	ND(1)	ND(20)	
	03/16/2016	ND(1)	ND(1)	ND(1)	ND(1)	BRL	ND(1)	ND(1)	ND(1)	ND(1)	ND(5)	
	09/19/2016	ND(1)	ND(1)	ND(1)	ND(1)	BRL	ND(1)	ND(1)	ND(1)	ND(1)	ND(20)	
	03/21/2017	ND(1)	ND(1)	ND(1)	ND(1)	BRL	ND(1)	ND(1)	ND(1)	ND(1)	ND(5)	
	10/04/2017	ND(1)	ND(1)	ND(1)	ND(1)	BRL	ND(1)	ND(1)	ND(1)	ND(1)	ND(20)	

Table 2

**Summary of Groundwater Analytical Results
Inactive Exxon Facility #28077
14258 Jarrettsville Pike
Phoenix, Maryland**

January 2013 through December 2022

Sample ID	Date	Benzene (µg/L)	Toluene (µg/L)	Ethylbenzene (µg/L)	Total Xylenes (µg/L)	Total BTEX (µg/L)	MTBE (µg/L)	DIPE (µg/L)	ETBE (µg/L)	TAME (µg/L)	TBA (µg/L)	Comments	
MW-41B	08/15/2018	ND(1)	ND(1)	ND(1)	ND(5)	BRL	ND(1)	ND(1)	ND(1)	ND(1)	ND(25)		
	02/21/2019	ND(1)	ND(1)	ND(1)	ND(5)	BRL	ND(1)	ND(1)	ND(1)	ND(1)	ND(25)		
	03/15/2021	ND(1.0)	ND(1.0)	ND(1.0)	ND(6.0)	BRL	ND(1.0)	ND(1.0)	ND(1.0)	ND(5.0)	ND(50)		
	04/22/2021	ND(1.0)	ND(1.0)	ND(1.0)	ND(6.0)	BRL	ND(1.0)	ND(1.0)	ND(1.0)	ND(5.0)	ND(50)		
	09/23/2021	ND(1.0)	ND(1.0)	ND(1.0)	ND(1.0)	BRL	ND(1.0)	ND(1.0)	ND(1.0)	ND(5.0)	ND(50)		
	12/15/2021	ND(1.0)	ND(1.0)	ND(1.0)	ND(6.0)	BRL	ND(1.0)	ND(1.0)	ND(1.0)	ND(5.0)	ND(50)		
MW-41C	03/15/2021	ND(1.0)	ND(1.0)	ND(1.0)	ND(6.0)	BRL	ND(1.0)	ND(1.0)	ND(1.0)	ND(5.0)	ND(50)		
	09/23/2021	ND(1.0)	ND(1.0)	ND(1.0)	ND(1.0)	BRL	ND(1.0)	ND(1.0)	ND(1.0)	ND(5.0)	ND(50)		
MW-41C(75-80)	03/12/2013	ND(1.0)	ND(1.0)	ND(1.0)	ND(1.0)	BRL	ND(1.0)	ND(5.0)	ND(5.0)	ND(5.0)	ND(25)		
	06/10/2013	ND(1.0)	ND(1.0)	ND(1.0)	ND(1.0)	BRL	ND(1.0)	ND(5.0)	ND(5.0)	ND(5.0)	ND(25)		
	09/10/2013	ND(1.0)	ND(1.0)	ND(1.0)	ND(1.0)	BRL	ND(1.0)	ND(5.0)	ND(5.0)	ND(5.0)	ND(25)		
	12/09/2013	ND(1.0)	ND(1.0)	ND(1.0)	ND(1.0)	BRL	ND(1.0)	ND(5.0)	ND(5.0)	ND(5.0)	ND(25)		
	03/12/2014	ND(1.0)	ND(1.0)	ND(1.0)	ND(1.0)	BRL	ND(1.0)	ND(5.0)	ND(5.0)	ND(5.0)	ND(25)		
	06/04/2014	ND(0.50)	ND(1.0)	ND(1.0)	ND(1.0)	BRL	ND(1.0)	ND(2.0)	ND(5.0)	ND(5.0)	ND(25)		
	09/09/2014	ND(0.50)	ND(1.0)	ND(1.0)	ND(1.0)	BRL	ND(1.0)	ND(2.0)	ND(2.0)	ND(2.0)	ND(10)		
	12/04/2014	ND(0.50)	ND(1.0)	ND(1.0)	ND(1.0)	BRL	ND(1.0)	ND(2.0)	ND(2.0)	ND(2.0)	ND(10)		
	03/16/2015	ND(1)	ND(1)	ND(1)	ND(1)	BRL	ND(1)	ND(1)	ND(1)	ND(1)	ND(5)		
	06/04/2015	ND(1)	ND(1)	ND(1)	ND(1)	BRL	ND(1)	ND(1)	ND(1)	ND(1)	ND(5)		
	09/30/2015	ND(1)	ND(1)	ND(1)	ND(1)	BRL	ND(1)	ND(1)	ND(1)	ND(1)	ND(20)		
	12/28/2015	ND(1)	ND(1)	ND(1)	ND(1)	BRL	ND(1)	ND(1)	ND(1)	ND(1)	ND(5)		
	03/29/2016	ND(1)	ND(1)	ND(1)	ND(1)	BRL	ND(1)	ND(1)	ND(1)	ND(1)	ND(5)		
	06/30/2016	ND(1)	ND(1)	ND(1)	ND(1)	BRL	ND(1)	ND(1)	ND(1)	ND(1)	ND(5)		
	10/05/2016	ND(1)	ND(1)	ND(1)	ND(1)	BRL	ND(1)	ND(1)	ND(1)	ND(1)	ND(20)		
	12/19/2016	ND(1)	ND(1)	ND(1)	ND(1)	BRL	ND(1)	ND(1)	ND(1)	ND(1)	ND(20)		
	03/27/2017	ND(1)	ND(1)	ND(1)	ND(1)	BRL	ND(1)	ND(1)	ND(1)	ND(1)	ND(5)		
	06/30/2017	ND(1)	ND(1)	ND(1)	ND(1)	BRL	ND(1)	ND(1)	ND(1)	ND(1)	ND(5)		
	09/29/2017	ND(1)	ND(1)	ND(1)	ND(1)	BRL	ND(1)	ND(1)	ND(1)	ND(1)	ND(20)		
	12/29/2017	ND(1)	ND(1)	ND(1)	ND(1)	BRL	ND(1)	ND(1)	ND(1)	ND(1)	ND(5)		
	02/16/2018	ND(1)	ND(1)	ND(1)	ND(1)	BRL	ND(1)	ND(1)	ND(1)	ND(1)	ND(5)		
	08/21/2018	ND(1)	ND(1)	ND(1)	ND(1)	ND(5)	BRL	ND(1)	ND(1)	ND(1)	ND(1)	ND(25)	
	02/18/2019	ND(1)	ND(1)	ND(1)	ND(1)	ND(5)	BRL	ND(1)	ND(1)	ND(1)	ND(1)	ND(25)	
	04/22/2021	ND(1.0)	ND(1.0)	ND(1.0)	ND(6.0)	BRL	ND(1.0)	ND(1.0)	ND(1.0)	ND(5.0)	ND(50)		
12/15/2021	ND(1.0)	ND(1.0)	ND(1.0)	ND(6.0)	BRL	ND(1.0)	ND(1.0)	ND(1.0)	ND(5.0)	ND(50)			
MW-41C(95-97)	03/12/2013	ND(1.0)	ND(1.0)	ND(1.0)	ND(1.0)	BRL	ND(1.0)	ND(5.0)	ND(5.0)	ND(5.0)	ND(25)		
	06/10/2013	ND(1.0)	ND(1.0)	ND(1.0)	ND(1.0)	BRL	ND(1.0)	ND(5.0)	ND(5.0)	ND(5.0)	ND(25)		
	09/10/2013	ND(1.0)	ND(1.0)	ND(1.0)	ND(1.0)	BRL	ND(1.0)	ND(5.0)	ND(5.0)	ND(5.0)	ND(25)		
	12/09/2013	ND(1.0)	ND(1.0)	ND(1.0)	ND(1.0)	BRL	ND(1.0)	ND(5.0)	ND(5.0)	ND(5.0)	ND(25)		
	03/12/2014	ND(1.0)	ND(1.0)	ND(1.0)	ND(1.0)	BRL	ND(1.0)	ND(5.0)	ND(5.0)	ND(5.0)	ND(25)		
	06/04/2014	ND(0.50)	ND(1.0)	ND(1.0)	ND(1.0)	BRL	ND(1.0)	ND(2.0)	ND(5.0)	ND(5.0)	ND(25)		
	09/09/2014	ND(0.50)	ND(1.0)	ND(1.0)	ND(1.0)	BRL	ND(1.0)	ND(2.0)	ND(2.0)	ND(2.0)	ND(10)		
	12/04/2014	ND(0.50)	ND(1.0)	ND(1.0)	ND(1.0)	BRL	ND(1.0)	ND(2.0)	ND(2.0)	ND(2.0)	ND(10)		
	03/16/2015	ND(1)	ND(1)	ND(1)	ND(1)	BRL	ND(1)	ND(1)	ND(1)	ND(1)	ND(5)		

Table 2

**Summary of Groundwater Analytical Results
Inactive Exxon Facility #28077
14258 Jarrettsville Pike
Phoenix, Maryland**

January 2013 through December 2022

Sample ID	Date	Benzene (µg/L)	Toluene (µg/L)	Ethyl- benzene (µg/L)	Total Xylenes (µg/L)	Total BTEX (µg/L)	MTBE (µg/L)	DIPE (µg/L)	ETBE (µg/L)	TAME (µg/L)	TBA (µg/L)	Comments
MW-41C(95-97)	06/04/2015	ND(1)	ND(1)	ND(1)	ND(1)	BRL	ND(1)	ND(1)	ND(1)	ND(1)	ND(5)	
	09/30/2015	ND(1)	ND(1)	ND(1)	ND(1)	BRL	ND(1)	ND(1)	ND(1)	ND(1)	ND(20)	
	12/28/2015	ND(1)	ND(1)	ND(1)	ND(1)	BRL	ND(1)	ND(1)	ND(1)	ND(1)	ND(5)	
	03/29/2016	ND(1)	ND(1)	ND(1)	ND(1)	BRL	ND(1)	ND(1)	ND(1)	ND(1)	ND(5)	
	06/30/2016	ND(1)	1 J	ND(1)	ND(1)	1 J	ND(1)	ND(1)	ND(1)	ND(1)	ND(5)	
	10/05/2016	ND(1)	ND(1)	ND(1)	ND(1)	BRL	ND(1)	ND(1)	ND(1)	ND(1)	ND(20)	
	12/19/2016	ND(1)	ND(1)	ND(1)	ND(1)	BRL	ND(1)	ND(1)	ND(1)	ND(1)	ND(20)	
	03/27/2017	ND(1)	ND(1)	ND(1)	ND(1)	BRL	ND(1)	ND(1)	ND(1)	ND(1)	ND(5)	
	06/30/2017	ND(1)	ND(1)	ND(1)	ND(1)	BRL	ND(1)	ND(1)	ND(1)	ND(1)	ND(5)	
	09/29/2017	ND(1)	ND(1)	ND(1)	ND(1)	BRL	ND(1)	ND(1)	ND(1)	ND(1)	ND(20)	
	12/29/2017	ND(1)	ND(1)	ND(1)	ND(1)	BRL	ND(1)	ND(1)	ND(1)	ND(1)	ND(5)	
	02/16/2018	ND(1)	ND(1)	ND(1)	ND(1)	BRL	ND(1)	ND(1)	ND(1)	ND(1)	ND(5)	
	08/21/2018	ND(1)	ND(1)	ND(1)	ND(5)	BRL	ND(1)	ND(1)	ND(1)	ND(1)	ND(25)	
	02/18/2019	ND(1)	ND(1)	ND(1)	ND(5)	BRL	ND(1)	ND(1)	ND(1)	ND(1)	ND(25)	
04/22/2021	ND(1.0)	ND(1.0)	ND(1.0)	ND(6.0)	BRL	ND(1.0)	ND(1.0)	ND(1.0)	ND(5.0)	ND(50)		
12/15/2021	ND(1.0)	ND(1.0)	ND(1.0)	ND(6.0)	BRL	ND(1.0)	ND(1.0)	ND(1.0)	ND(5.0)	ND(50)		
MW-41C(120-130)	03/12/2013	ND(1.0)	ND(1.0)	ND(1.0)	ND(1.0)	BRL	ND(1.0)	ND(5.0)	ND(5.0)	ND(5.0)	ND(25)	
	06/10/2013	ND(1.0)	ND(1.0)	ND(1.0)	ND(1.0)	BRL	ND(1.0)	ND(5.0)	ND(5.0)	ND(5.0)	ND(25)	
	09/10/2013	ND(1.0)	ND(1.0)	ND(1.0)	ND(1.0)	BRL	ND(1.0)	ND(5.0)	ND(5.0)	ND(5.0)	ND(25)	
	12/09/2013	ND(1.0)	ND(1.0)	ND(1.0)	ND(1.0)	BRL	ND(1.0)	ND(5.0)	ND(5.0)	ND(5.0)	ND(25)	
	03/12/2014	ND(1.0)	ND(1.0)	ND(1.0)	ND(1.0)	BRL	ND(1.0)	ND(5.0)	ND(5.0)	ND(5.0)	ND(25)	
	06/04/2014	ND(0.50)	ND(1.0)	ND(1.0)	ND(1.0)	BRL	ND(1.0)	ND(2.0)	ND(5.0)	ND(5.0)	ND(25)	
	09/09/2014	ND(0.50)	0.27 J	ND(1.0)	ND(1.0)	0.27 J	ND(1.0)	ND(2.0)	ND(2.0)	ND(2.0)	ND(10)	
	12/04/2014	ND(0.50)	ND(1.0)	ND(1.0)	ND(1.0)	BRL	ND(1.0)	ND(2.0)	ND(2.0)	ND(2.0)	ND(10)	
	03/16/2015	ND(1)	ND(1)	ND(1)	ND(1)	BRL	ND(1)	ND(1)	ND(1)	ND(1)	ND(5)	
	06/04/2015	ND(1)	ND(1)	ND(1)	ND(1)	BRL	ND(1)	ND(1)	ND(1)	ND(1)	ND(5)	
	09/30/2015	ND(1)	ND(1)	ND(1)	ND(1)	BRL	ND(1)	ND(1)	ND(1)	ND(1)	ND(20)	
	12/28/2015	ND(1)	ND(1)	ND(1)	ND(1)	BRL	ND(1)	ND(1)	ND(1)	ND(1)	ND(5)	
	03/29/2016	ND(1)	ND(1)	ND(1)	ND(1)	BRL	ND(1)	ND(1)	ND(1)	ND(1)	ND(5)	
	06/30/2016	ND(1)	ND(1)	ND(1)	ND(1)	BRL	ND(1)	ND(1)	ND(1)	ND(1)	ND(5)	
	10/05/2016	ND(1)	ND(1)	ND(1)	ND(1)	BRL	ND(1)	ND(1)	ND(1)	ND(1)	ND(20)	
	12/19/2016	ND(1)	ND(1)	ND(1)	ND(1)	BRL	ND(1)	ND(1)	ND(1)	ND(1)	ND(20)	
	03/27/2017	ND(1)	ND(1)	ND(1)	ND(1)	BRL	ND(1)	ND(1)	ND(1)	ND(1)	ND(5)	
	06/30/2017	ND(1)	ND(1)	ND(1)	ND(1)	BRL	ND(1)	ND(1)	ND(1)	ND(1)	ND(5)	
	09/29/2017	ND(1)	ND(1)	ND(1)	ND(1)	BRL	ND(1)	ND(1)	ND(1)	ND(1)	ND(20)	
	12/29/2017	ND(1)	ND(1)	ND(1)	ND(1)	BRL	ND(1)	ND(1)	ND(1)	ND(1)	ND(5)	
02/16/2018	ND(1)	ND(1)	ND(1)	ND(1)	BRL	ND(1)	ND(1)	ND(1)	ND(1)	ND(5)		
08/21/2018	ND(1)	ND(1)	ND(1)	ND(5)	BRL	ND(1)	ND(1)	ND(1)	ND(1)	ND(25)		
02/18/2019	ND(1)	ND(1)	ND(1)	ND(5)	BRL	ND(1)	ND(1)	ND(1)	ND(1)	ND(25)		
04/22/2021	ND(1.0)	ND(1.0)	ND(1.0)	ND(6.0)	BRL	ND(1.0)	ND(1.0)	ND(1.0)	ND(5.0)	ND(50)		
12/15/2021	ND(1.0)	ND(1.0)	ND(1.0)	ND(6.0)	BRL	ND(1.0)	ND(1.0)	ND(1.0)	ND(5.0)	ND(50)		
MW-41C(190-195)	03/12/2013	ND(1.0)	ND(1.0)	ND(1.0)	ND(1.0)	BRL	ND(1.0)	ND(5.0)	ND(5.0)	ND(5.0)	ND(25)	

Table 2
Summary of Groundwater Analytical Results
Inactive Exxon Facility #28077
14258 Jarrettsville Pike
Phoenix, Maryland

January 2013 through December 2022

Sample ID	Date	Benzene (µg/L)	Toluene (µg/L)	Ethylbenzene (µg/L)	Total Xylenes (µg/L)	Total BTEX (µg/L)	MTBE (µg/L)	DIPE (µg/L)	ETBE (µg/L)	TAME (µg/L)	TBA (µg/L)	Comments
MW-41C(190-195)	06/10/2013	ND(1.0)	ND(1.0)	ND(1.0)	ND(1.0)	BRL	ND(1.0)	ND(5.0)	ND(5.0)	ND(5.0)	ND(25)	
	09/10/2013	ND(1.0)	ND(1.0)	ND(1.0)	ND(1.0)	BRL	ND(1.0)	ND(5.0)	ND(5.0)	ND(5.0)	ND(25)	
	12/09/2013	ND(1.0)	ND(1.0)	ND(1.0)	ND(1.0)	BRL	ND(1.0)	ND(5.0)	ND(5.0)	ND(5.0)	ND(25)	
	03/12/2014	ND(1.0)	ND(1.0)	ND(1.0)	ND(1.0)	BRL	ND(1.0)	ND(5.0)	ND(5.0)	ND(5.0)	ND(25)	
	06/04/2014	ND(0.50)	ND(1.0)	ND(1.0)	ND(1.0)	BRL	ND(1.0)	ND(2.0)	ND(5.0)	ND(5.0)	ND(25)	
	09/09/2014	ND(0.50)	ND(1.0)	ND(1.0)	ND(1.0)	BRL	ND(1.0)	ND(2.0)	ND(2.0)	ND(2.0)	ND(10)	
	12/04/2014	ND(0.50)	0.40 J	ND(1.0)	ND(1.0)	0.40 J	ND(1.0)	ND(2.0)	ND(2.0)	ND(2.0)	ND(10)	
	03/16/2015	ND(1)	ND(1)	ND(1)	ND(1)	BRL	ND(1)	ND(1)	ND(1)	ND(1)	ND(5)	
	06/04/2015	ND(1)	ND(1)	ND(1)	ND(1)	BRL	ND(1)	ND(1)	ND(1)	ND(1)	ND(5)	
	09/30/2015	ND(1)	ND(1)	ND(1)	ND(1)	BRL	ND(1)	ND(1)	ND(1)	ND(1)	ND(20)	
	12/28/2015	ND(1)	ND(1)	ND(1)	ND(1)	BRL	ND(1)	ND(1)	ND(1)	ND(1)	ND(5)	
	03/29/2016	ND(1)	ND(1)	ND(1)	ND(1)	BRL	ND(1)	ND(1)	ND(1)	ND(1)	ND(5)	
	06/30/2016	ND(1)	ND(1)	ND(1)	ND(1)	BRL	ND(1)	ND(1)	ND(1)	ND(1)	ND(5)	
	10/05/2016	ND(1)	ND(1)	ND(1)	ND(1)	BRL	ND(1)	ND(1)	ND(1)	ND(1)	ND(20)	
	12/19/2016	ND(1)	ND(1)	ND(1)	ND(1)	BRL	ND(1)	ND(1)	ND(1)	ND(1)	ND(20)	
	03/27/2017	ND(1)	ND(1)	ND(1)	ND(1)	BRL	ND(1)	ND(1)	ND(1)	ND(1)	ND(5)	
	06/30/2017	ND(1)	ND(1)	ND(1)	ND(1)	BRL	ND(1)	ND(1)	ND(1)	ND(1)	ND(5)	
	09/29/2017	ND(1)	ND(1)	ND(1)	ND(1)	BRL	ND(1)	ND(1)	ND(1)	ND(1)	ND(20)	
	12/29/2017	ND(1)	ND(1)	ND(1)	ND(1)	BRL	ND(1)	ND(1)	ND(1)	ND(1)	ND(5)	
	02/16/2018	ND(1)	ND(1)	ND(1)	ND(1)	BRL	ND(1)	ND(1)	ND(1)	ND(1)	ND(5)	
08/21/2018	ND(1)	ND(1)	ND(1)	ND(5)	BRL	ND(1)	ND(1)	ND(1)	ND(1)	ND(25)		
02/18/2019	ND(1)	ND(1)	ND(1)	ND(5)	BRL	ND(1)	ND(1)	ND(1)	ND(1)	ND(25)		
04/22/2021	ND(1.0)	0.42 J	ND(1.0)	ND(6.0)	0.42 J	ND(1.0)	ND(1.0)	ND(1.0)	ND(5.0)	ND(50)		
12/15/2021	ND(1.0)	ND(1.0)	ND(1.0)	ND(6.0)	BRL	ND(1.0)	ND(1.0)	ND(1.0)	ND(5.0)	ND(50)		
MW-42A	03/22/2013	ND(1.0)	ND(1.0)	ND(1.0)	ND(1.0)	BRL	ND(1.0)	ND(5.0)	ND(5.0)	ND(5.0)	ND(25)	
	09/17/2013	ND(1.0)	ND(1.0)	ND(1.0)	ND(1.0)	BRL	ND(1.0)	ND(5.0)	ND(5.0)	ND(5.0)	ND(25)	
	03/19/2014	ND(0.50)	ND(1.0)	ND(0.50)	ND(1.0)	BRL	ND(1.0)	ND(2.0)	ND(5.0)	ND(5.0)	ND(25)	
	09/12/2014	ND(0.50)	ND(1.0)	ND(1.0)	ND(1.0)	BRL	ND(1.0)	ND(2.0)	ND(2.0)	ND(2.0)	ND(10)	
	03/12/2015	ND(1)	ND(1)	ND(1)	ND(1)	BRL	ND(1)	ND(1)	ND(1)	ND(1)	ND(5)	
	10/05/2015	ND(1)	ND(1)	ND(1)	ND(1)	BRL	ND(1)	ND(1)	ND(1)	ND(1)	ND(20)	
	03/16/2016	ND(1)	ND(1)	ND(1)	ND(1)	BRL	ND(1)	ND(1)	ND(1)	ND(1)	ND(5)	
	09/19/2016	ND(1)	ND(1)	ND(1)	ND(1)	BRL	ND(1)	ND(1)	ND(1)	ND(1)	ND(20)	
	03/21/2017	ND(1)	ND(1)	ND(1)	ND(1)	BRL	ND(1)	ND(1)	ND(1)	ND(1)	ND(5)	
10/04/2017	ND(1)	ND(1)	ND(1)	ND(1)	BRL	ND(1)	ND(1)	ND(1)	ND(1)	ND(20)	Gauging only as of 1/1/18	
04/10/2019	ND(1)	ND(1)	ND(1)	ND(5)	BRL	ND(1)	ND(1)	ND(1)	ND(1)	ND(25)		
MW-42B	03/22/2013	ND(1.0)	ND(1.0)	ND(1.0)	ND(1.0)	BRL	ND(1.0)	ND(5.0)	ND(5.0)	ND(5.0)	ND(25)	
	09/17/2013	ND(1.0)	ND(1.0)	ND(1.0)	ND(1.0)	BRL	ND(1.0)	ND(5.0)	ND(5.0)	ND(5.0)	ND(25)	
	03/19/2014	ND(0.50)	ND(1.0)	ND(0.50)	ND(1.0)	BRL	ND(1.0)	ND(2.0)	ND(5.0)	ND(5.0)	ND(25)	
	09/12/2014	ND(0.50)	ND(1.0)	ND(1.0)	ND(1.0)	BRL	ND(1.0)	ND(2.0)	ND(2.0)	ND(2.0)	ND(10)	
	03/12/2015	ND(1)	ND(1)	ND(1)	ND(1)	BRL	ND(1)	ND(1)	ND(1)	ND(1)	ND(5)	
	10/05/2015	ND(1)	ND(1)	ND(1)	ND(1)	BRL	ND(1)	ND(1)	ND(1)	ND(1)	ND(20)	
03/16/2016	ND(1)	ND(1)	ND(1)	ND(1)	BRL	ND(1)	ND(1)	ND(1)	ND(1)	ND(5)		

Table 2

**Summary of Groundwater Analytical Results
Inactive Exxon Facility #28077
14258 Jarrettsville Pike
Phoenix, Maryland**

January 2013 through December 2022

Sample ID	Date	Benzene (µg/L)	Toluene (µg/L)	Ethylbenzene (µg/L)	Total Xylenes (µg/L)	Total BTEX (µg/L)	MTBE (µg/L)	DIPE (µg/L)	ETBE (µg/L)	TAME (µg/L)	TBA (µg/L)	Comments
MW-42B	09/19/2016	ND(1)	ND(1)	ND(1)	ND(1)	BRL	ND(1)	ND(1)	ND(1)	ND(1)	ND(20)	
	03/21/2017	ND(1)	ND(1)	ND(1)	ND(1)	BRL	ND(1)	ND(1)	ND(1)	ND(1)	ND(5)	
	10/04/2017	ND(1)	ND(1)	ND(1)	ND(1)	BRL	ND(1)	ND(1)	ND(1)	ND(1)	ND(20)	
	08/15/2018	ND(1)	ND(1)	ND(1)	ND(5)	BRL	ND(1)	ND(1)	ND(1)	ND(1)	ND(25)	
	02/21/2019	ND(1)	ND(1)	ND(1)	ND(5)	BRL	ND(1)	ND(1)	ND(1)	ND(1)	ND(25)	
	04/10/2019	ND(1)	ND(1)	ND(1)	ND(5)	BRL	ND(1)	ND(1)	ND(1)	ND(1)	ND(25)	
MW-42C(123)	03/14/2013	ND(1.0)	ND(1.0)	ND(1.0)	ND(1.0)	BRL	ND(1.0)	ND(5.0)	ND(5.0)	ND(5.0)	ND(25)	
	06/26/2013	ND(1.0)	ND(1.0)	ND(1.0)	ND(1.0)	BRL	ND(1.0)	ND(5.0)	ND(5.0)	ND(5.0)	ND(25)	
	09/24/2013	ND(1.0)	ND(1.0)	ND(1.0)	ND(1.0)	BRL	ND(1.0)	ND(5.0)	ND(5.0)	ND(5.0)	ND(25)	
	12/18/2013	ND(1.0)	ND(1.0)	ND(1.0)	ND(1.0)	BRL	ND(1.0)	ND(5.0)	ND(5.0)	ND(5.0)	ND(25)	
	03/20/2014	ND(0.50)	ND(1.0)	ND(0.50)	ND(1.0)	BRL	ND(1.0)	ND(2.0)	ND(5.0)	ND(5.0)	ND(25)	
	06/23/2014	ND(0.50)	ND(1.0)	ND(1.0)	ND(1.0)	BRL	ND(1.0)	ND(2.0)	ND(5.0)	ND(5.0)	ND(25)	
	09/17/2014	ND(0.50)	ND(1.0)	ND(1.0)	ND(1.0)	BRL	ND(1.0)	ND(2.0)	ND(2.0)	ND(2.0)	ND(10)	
	12/17/2014	ND(0.50)	ND(1.0)	ND(1.0)	ND(1.0)	BRL	ND(1.0)	ND(2.0)	ND(2.0)	ND(2.0)	ND(10)	
	03/18/2015	ND(1)	ND(1)	ND(1)	ND(1)	BRL	ND(1)	ND(1)	ND(1)	ND(1)	ND(5)	
	06/24/2015	ND(1)	ND(1)	ND(1)	ND(1)	BRL	ND(1)	ND(1)	ND(1)	ND(1)	ND(5)	
	09/24/2015	ND(1)	ND(1)	ND(1)	ND(1)	BRL	ND(1)	ND(1)	ND(1)	ND(1)	ND(20)	
	12/29/2015	ND(1)	ND(1)	ND(1)	ND(1)	BRL	ND(1)	ND(1)	ND(1)	ND(1)	3 J	
	03/29/2016	ND(1)	ND(1)	ND(1)	ND(1)	BRL	ND(1)	ND(1)	ND(1)	ND(1)	ND(5)	
	06/30/2016	ND(1)	ND(1)	ND(1)	ND(1)	BRL	ND(1)	ND(1)	ND(1)	ND(1)	ND(5)	
	10/05/2016	ND(1)	ND(1)	ND(1)	ND(1)	BRL	ND(1)	ND(1)	ND(1)	ND(1)	ND(20)	
	12/28/2016	ND(1)	ND(1)	ND(1)	ND(1)	BRL	ND(1)	ND(1)	ND(1)	ND(1)	ND(5)	
	03/30/2017	ND(1)	ND(1)	ND(1)	ND(1)	BRL	ND(1)	ND(1)	ND(1)	ND(1)	ND(5)	
	06/30/2017	ND(1)	ND(1)	ND(1)	ND(1)	BRL	ND(1)	ND(1)	ND(1)	ND(1)	ND(5)	
	10/03/2017	ND(1)	ND(1)	ND(1)	ND(1)	BRL	ND(1)	ND(1)	ND(1)	ND(1)	ND(20)	
	12/26/2017	ND(1)	ND(1)	ND(1)	ND(1)	BRL	ND(1)	ND(1)	ND(1)	ND(1)	ND(20)	
03/01/2018	ND(1)	ND(1)	ND(1)	ND(1)	BRL	ND(1)	ND(1)	ND(1)	ND(1)	10		
08/22/2018	ND(1)	ND(1)	ND(1)	ND(5)	BRL	ND(1)	ND(1)	ND(1)	ND(1)	ND(25)		
02/21/2019	ND(1)	ND(1)	ND(1)	ND(5)	BRL	ND(1)	ND(1)	ND(1)	ND(1)	ND(25)		
MW-42C(192)	03/14/2013	ND(1.0)	ND(1.0)	ND(1.0)	ND(1.0)	BRL	ND(1.0)	ND(5.0)	ND(5.0)	ND(5.0)	ND(25)	
	06/26/2013	ND(1.0)	ND(1.0)	ND(1.0)	ND(1.0)	BRL	ND(1.0)	ND(5.0)	ND(5.0)	ND(5.0)	ND(25)	
	09/24/2013	ND(1.0)	ND(1.0)	ND(1.0)	ND(1.0)	BRL	ND(1.0)	ND(5.0)	ND(5.0)	ND(5.0)	ND(25)	
	12/18/2013	ND(1.0)	ND(1.0)	ND(1.0)	ND(1.0)	BRL	ND(1.0)	ND(5.0)	ND(5.0)	ND(5.0)	ND(25)	
	03/20/2014	ND(0.50)	ND(1.0)	ND(0.50)	ND(1.0)	BRL	ND(1.0)	ND(2.0)	ND(5.0)	ND(5.0)	ND(25)	
	06/23/2014	ND(0.50)	ND(1.0)	ND(1.0)	ND(1.0)	BRL	ND(1.0)	ND(2.0)	ND(5.0)	ND(5.0)	ND(25)	
	09/17/2014	ND(0.50)	ND(1.0)	ND(1.0)	ND(1.0)	BRL	ND(1.0)	ND(2.0)	ND(2.0)	ND(2.0)	ND(10)	
	12/17/2014	ND(0.50)	ND(1.0)	ND(1.0)	ND(1.0)	BRL	ND(1.0)	ND(2.0)	ND(2.0)	ND(2.0)	ND(10)	
	03/18/2015	ND(1)	ND(1)	ND(1)	ND(1)	BRL	ND(1)	ND(1)	ND(1)	ND(1)	ND(5)	
	06/24/2015	ND(1)	ND(1)	ND(1)	ND(1)	BRL	ND(1)	ND(1)	ND(1)	ND(1)	ND(5)	
	09/24/2015	ND(1)	ND(1)	ND(1)	ND(1)	BRL	ND(1)	ND(1)	ND(1)	ND(1)	ND(20)	
	12/29/2015	ND(1)	ND(1)	ND(1)	ND(1)	BRL	ND(1)	ND(1)	ND(1)	ND(1)	ND(5)	
	03/29/2016	ND(1)	ND(1)	ND(1)	ND(1)	BRL	ND(1)	ND(1)	ND(1)	ND(1)	ND(5)	

Table 2

**Summary of Groundwater Analytical Results
Inactive Exxon Facility #28077
14258 Jarrettsville Pike
Phoenix, Maryland**

January 2013 through December 2022

Sample ID	Date	Benzene (µg/L)	Toluene (µg/L)	Ethylbenzene (µg/L)	Total Xylenes (µg/L)	Total BTEX (µg/L)	MTBE (µg/L)	DIPE (µg/L)	ETBE (µg/L)	TAME (µg/L)	TBA (µg/L)	Comments
MW-42C(192)	06/30/2016	ND(1)	ND(1)	ND(1)	ND(1)	BRL	ND(1)	ND(1)	ND(1)	ND(1)	ND(5)	
	10/05/2016	ND(1)	ND(1)	ND(1)	ND(1)	BRL	ND(1)	ND(1)	ND(1)	ND(1)	ND(20)	
	12/28/2016	ND(1)	ND(1)	ND(1)	ND(1)	BRL	ND(1)	ND(1)	ND(1)	ND(1)	ND(5)	
	03/30/2017	ND(1)	ND(1)	ND(1)	ND(1)	BRL	ND(1)	ND(1)	ND(1)	ND(1)	ND(5)	
	06/30/2017	ND(1)	ND(1)	ND(1)	ND(1)	BRL	ND(1)	ND(1)	ND(1)	ND(1)	ND(5)	
	10/03/2017	ND(1)	ND(1)	ND(1)	ND(1)	BRL	ND(1)	ND(1)	ND(1)	ND(1)	ND(20)	
	12/26/2017	ND(1)	ND(1)	ND(1)	ND(1)	BRL	ND(1)	ND(1)	ND(1)	ND(1)	ND(20)	
	03/01/2018	ND(1)	ND(1)	ND(1)	ND(1)	BRL	ND(1)	ND(1)	ND(1)	ND(1)	7	
	08/22/2018	ND(1)	ND(1)	ND(1)	ND(5)	BRL	ND(1)	ND(1)	ND(1)	ND(1)	ND(25)	
	02/21/2019	ND(1)	ND(1)	ND(1)	ND(5)	BRL	ND(1)	ND(1)	ND(1)	ND(1)	ND(25)	
04/10/2019	ND(1)	ND(1)	ND(1)	ND(5)	BRL	ND(1)	ND(1)	ND(1)	ND(1)	ND(25)		
MW-42C(240)	03/14/2013	ND(1.0)	ND(1.0)	ND(1.0)	ND(1.0)	BRL	ND(1.0)	ND(5.0)	ND(5.0)	ND(5.0)	ND(25)	
	06/26/2013	ND(1.0)	ND(1.0)	ND(1.0)	ND(1.0)	BRL	ND(1.0)	ND(5.0)	ND(5.0)	ND(5.0)	ND(25)	
	09/24/2013	ND(1.0)	ND(1.0)	ND(1.0)	ND(1.0)	BRL	ND(1.0)	ND(5.0)	ND(5.0)	ND(5.0)	ND(25)	
	12/18/2013	ND(1.0)	ND(1.0)	ND(1.0)	ND(1.0)	BRL	ND(1.0)	ND(5.0)	ND(5.0)	ND(5.0)	ND(25)	
	03/20/2014	ND(0.50)	ND(1.0)	ND(0.50)	ND(1.0)	BRL	ND(1.0)	ND(2.0)	ND(5.0)	ND(5.0)	ND(25)	
	06/23/2014	ND(0.50)	ND(1.0)	ND(1.0)	ND(1.0)	BRL	ND(1.0)	ND(2.0)	ND(5.0)	ND(5.0)	ND(25)	
	09/17/2014	ND(0.50)	ND(1.0)	ND(1.0)	ND(1.0)	BRL	ND(1.0)	ND(2.0)	ND(2.0)	ND(2.0)	ND(10)	
	12/17/2014	ND(0.50)	ND(1.0)	ND(1.0)	ND(1.0)	BRL	ND(1.0)	ND(2.0)	ND(2.0)	ND(2.0)	ND(10)	
	03/18/2015	ND(1)	ND(1)	ND(1)	ND(1)	BRL	ND(1)	ND(1)	ND(1)	ND(1)	ND(5)	
	06/24/2015	ND(1)	ND(1)	ND(1)	ND(1)	BRL	ND(1)	ND(1)	ND(1)	ND(1)	ND(5)	
	09/24/2015	ND(1)	ND(1)	ND(1)	ND(1)	BRL	ND(1)	ND(1)	ND(1)	ND(1)	ND(20)	
	12/29/2015	ND(1)	ND(1)	ND(1)	ND(1)	BRL	ND(1)	ND(1)	ND(1)	ND(1)	ND(5)	
	03/29/2016	ND(1)	ND(1)	ND(1)	ND(1)	BRL	ND(1)	ND(1)	ND(1)	ND(1)	ND(5)	
	06/30/2016	ND(1)	ND(1)	ND(1)	ND(1)	BRL	ND(1)	ND(1)	ND(1)	ND(1)	ND(5)	
	10/05/2016	ND(1)	ND(1)	ND(1)	ND(1)	BRL	ND(1)	ND(1)	ND(1)	ND(1)	ND(20)	
	12/28/2016	ND(1)	ND(1)	ND(1)	ND(1)	BRL	ND(1)	ND(1)	ND(1)	ND(1)	ND(5)	
	03/30/2017	ND(1)	ND(1)	ND(1)	ND(1)	BRL	ND(1)	ND(1)	ND(1)	ND(1)	ND(5)	
	06/30/2017	ND(1)	ND(1)	ND(1)	ND(1)	BRL	ND(1)	ND(1)	ND(1)	ND(1)	ND(5)	
	10/03/2017	ND(1)	ND(1)	ND(1)	ND(1)	BRL	ND(1)	ND(1)	ND(1)	ND(1)	ND(20)	
	12/26/2017	ND(1)	ND(1)	ND(1)	ND(1)	BRL	ND(1)	ND(1)	ND(1)	ND(1)	ND(20)	
03/01/2018	ND(1)	ND(1)	ND(1)	ND(1)	BRL	ND(1)	ND(1)	ND(1)	ND(1)	ND(5)		
08/22/2018	ND(1)	ND(1)	ND(1)	ND(5)	BRL	ND(1)	ND(1)	ND(1)	ND(1)	ND(25)		
02/21/2019	ND(1)	ND(1)	ND(1)	ND(5)	BRL	ND(1)	ND(1)	ND(1)	ND(1)	ND(25)		
MW-42C(327)	03/14/2013	ND(1.0)	ND(1.0)	ND(1.0)	ND(1.0)	BRL	ND(1.0)	ND(5.0)	ND(5.0)	ND(5.0)	ND(25)	
	06/26/2013	ND(1.0)	ND(1.0)	ND(1.0)	ND(1.0)	BRL	ND(1.0)	ND(5.0)	ND(5.0)	ND(5.0)	ND(25)	
	09/24/2013	ND(1.0)	ND(1.0)	ND(1.0)	ND(1.0)	BRL	ND(1.0)	ND(5.0)	ND(5.0)	ND(5.0)	ND(25)	
	12/18/2013	ND(1.0)	ND(1.0)	ND(1.0)	ND(1.0)	BRL	ND(1.0)	ND(5.0)	ND(5.0)	ND(5.0)	ND(25)	
	03/20/2014	ND(0.50)	ND(1.0)	ND(0.50)	ND(1.0)	BRL	ND(1.0)	ND(2.0)	ND(5.0)	ND(5.0)	ND(25)	
	06/23/2014	ND(0.50)	ND(1.0)	ND(1.0)	ND(1.0)	BRL	ND(1.0)	ND(2.0)	ND(5.0)	ND(5.0)	ND(25)	
	09/17/2014	ND(0.50)	ND(1.0)	ND(1.0)	ND(1.0)	BRL	ND(1.0)	ND(2.0)	ND(2.0)	ND(2.0)	ND(10)	
	12/17/2014	ND(0.50)	ND(1.0)	ND(1.0)	ND(1.0)	BRL	ND(1.0)	ND(2.0)	ND(2.0)	ND(2.0)	ND(10)	

Table 2

**Summary of Groundwater Analytical Results
Inactive Exxon Facility #28077
14258 Jarrettsville Pike
Phoenix, Maryland**

January 2013 through December 2022

Sample ID	Date	Benzene (µg/L)	Toluene (µg/L)	Ethyl- benzene (µg/L)	Total Xylenes (µg/L)	Total BTEX (µg/L)	MTBE (µg/L)	DIPE (µg/L)	ETBE (µg/L)	TAME (µg/L)	TBA (µg/L)	Comments
MW-42C(327)	03/18/2015	ND(1)	ND(1)	ND(1)	ND(1)	BRL	ND(1)	ND(1)	ND(1)	ND(1)	ND(5)	
	06/24/2015	ND(1)	ND(1)	ND(1)	ND(1)	BRL	ND(1)	ND(1)	ND(1)	ND(1)	ND(5)	
	09/24/2015	ND(1)	ND(1)	ND(1)	ND(1)	BRL	ND(1)	ND(1)	ND(1)	ND(1)	ND(20)	
	12/29/2015	ND(1)	ND(1)	ND(1)	ND(1)	BRL	ND(1)	ND(1)	ND(1)	ND(1)	ND(5)	
	03/29/2016	ND(1)	ND(1)	ND(1)	ND(1)	BRL	ND(1)	ND(1)	ND(1)	ND(1)	ND(5)	
	06/30/2016	ND(1)	ND(1)	ND(1)	ND(1)	BRL	ND(1)	ND(1)	ND(1)	ND(1)	ND(5)	
	10/05/2016	ND(1)	ND(1)	ND(1)	ND(1)	BRL	ND(1)	ND(1)	ND(1)	ND(1)	ND(20)	
	12/28/2016	ND(1)	ND(1)	ND(1)	ND(1)	BRL	ND(1)	ND(1)	ND(1)	ND(1)	ND(5)	
	03/30/2017	ND(1)	ND(1)	ND(1)	ND(1)	BRL	ND(1)	ND(1)	ND(1)	ND(1)	ND(5)	
	06/30/2017	ND(1)	ND(1)	ND(1)	ND(1)	BRL	ND(1)	ND(1)	ND(1)	ND(1)	ND(5)	
	10/03/2017	ND(1)	ND(1)	ND(1)	ND(1)	BRL	ND(1)	ND(1)	ND(1)	ND(1)	ND(20)	
	12/26/2017	ND(1)	ND(1)	ND(1)	ND(1)	BRL	ND(1)	ND(1)	ND(1)	ND(1)	ND(20)	
	03/01/2018	ND(1)	ND(1)	ND(1)	ND(1)	BRL	ND(1)	ND(1)	ND(1)	ND(1)	ND(5)	
	08/22/2018	ND(1)	ND(1)	ND(1)	ND(5)	BRL	ND(1)	ND(1)	ND(1)	ND(1)	ND(25)	
02/21/2019	ND(1)	ND(1)	ND(1)	ND(5)	BRL	ND(1)	ND(1)	ND(1)	ND(1)	ND(25)		
MW-43A	03/29/2013	ND(1.0)	ND(1.0)	ND(1.0)	ND(1.0)	BRL	ND(1.0)	ND(5.0)	ND(5.0)	ND(5.0)	ND(25)	
	06/17/2013	ND(1.0)	ND(1.0)	ND(1.0)	ND(1.0)	BRL	ND(1.0)	ND(5.0)	ND(5.0)	ND(5.0)	ND(25)	
	09/25/2013	ND(1.0)	ND(1.0)	ND(1.0)	ND(1.0)	BRL	ND(1.0)	ND(5.0)	ND(5.0)	ND(5.0)	ND(25)	
	12/17/2013	ND(1.0)	ND(1.0)	ND(1.0)	ND(1.0)	BRL	ND(1.0)	ND(5.0)	ND(5.0)	ND(5.0)	ND(25)	
	03/14/2014	ND(0.50)	ND(1.0)	ND(0.50)	ND(1.0)	BRL	ND(1.0)	ND(2.0)	ND(5.0)	ND(5.0)	ND(25)	
	06/23/2014	ND(0.50)	ND(1.0)	ND(1.0)	ND(1.0)	BRL	ND(1.0)	ND(2.0)	ND(5.0)	ND(5.0)	ND(25)	
	09/16/2014	ND(0.50)	ND(1.0)	ND(1.0)	ND(1.0)	BRL	ND(1.0)	ND(2.0)	ND(2.0)	ND(2.0)	ND(10)	
	12/15/2014	ND(0.50)	1.2	ND(1.0)	ND(1.0)	1.2	ND(1.0)	ND(2.0)	ND(2.0)	ND(2.0)	ND(10)	
	03/24/2015	ND(1)	ND(1)	ND(1)	ND(1)	BRL	ND(1)	ND(1)	ND(1)	ND(1)	ND(5)	
	06/15/2015	ND(1)	ND(1)	ND(1)	ND(1)	BRL	ND(1)	ND(1)	ND(1)	ND(1)	ND(5)	
	09/21/2015	ND(1)	ND(1)	ND(1)	ND(1)	BRL	ND(1)	ND(1)	ND(1)	ND(1)	ND(20)	
	12/31/2015	ND(1)	ND(1)	ND(1)	ND(1)	BRL	ND(1)	ND(1)	ND(1)	ND(1)	ND(5)	
	03/09/2016	ND(1)	ND(1)	ND(1)	ND(1)	BRL	ND(1)	ND(1)	ND(1)	ND(1)	ND(5)	
	06/20/2016	ND(1)	ND(1)	ND(1)	ND(1)	BRL	ND(1)	ND(1)	ND(1)	ND(1)	ND(5)	
	09/27/2016	ND(1)	ND(1)	ND(1)	ND(1)	BRL	3	ND(1)	ND(1)	ND(1)	ND(20)	
	12/07/2016	ND(1)	ND(1)	ND(1)	ND(1)	BRL	9	ND(1)	ND(1)	ND(1)	ND(5)	
	03/10/2017	NS	NS	NS	NS	NS	NS	NS	NS	NS	NS	Dry
	05/08/2017	NS	NS	NS	NS	NS	NS	NS	NS	NS	NS	Dry
	09/22/2017	ND(1)	ND(1)	ND(1)	ND(1)	BRL	ND(1)	ND(1)	ND(1)	ND(1)	ND(20)	
	12/21/2017	NS	NS	NS	NS	NS	NS	NS	NS	NS	NS	Dry
	03/01/2018	NS	NS	NS	NS	NS	NS	NS	NS	NS	NS	Dry
	08/06/2018	ND(1)	ND(1)	ND(1)	ND(1)	BRL	ND(1)	ND(1)	ND(1)	ND(1)	ND(20)	
	08/29/2018	ND(1)	ND(1)	ND(1)	ND(5)	BRL	ND(1)	ND(1)	ND(1)	ND(1)	ND(25)	
09/12/2018	0.6 J	0.6 J	ND(1)	ND(5)	1.2 J	ND(1)	ND(1)	ND(1)	ND(1)	ND(25)		
10/11/2018	ND(1)	ND(1)	ND(1)	ND(5)	BRL	ND(1)	ND(1)	ND(1)	ND(1)	ND(25)		
11/13/2018	ND(1)	ND(1)	ND(1)	ND(5)	BRL	ND(1)	ND(1)	ND(1)	ND(1)	ND(25)		
12/18/2018	ND(1)	ND(1)	ND(1)	ND(5)	BRL	ND(1)	ND(1)	ND(1)	ND(1)	ND(25)		

Table 2

**Summary of Groundwater Analytical Results
Inactive Exxon Facility #28077
14258 Jarrettsville Pike
Phoenix, Maryland**

January 2013 through December 2022

Sample ID	Date	Benzene (µg/L)	Toluene (µg/L)	Ethyl- benzene (µg/L)	Total Xylenes (µg/L)	Total BTEX (µg/L)	MTBE (µg/L)	DIPE (µg/L)	ETBE (µg/L)	TAME (µg/L)	TBA (µg/L)	Comments
MW-43A	01/08/2019	ND(1)	ND(1)	ND(1)	ND(5)	BRL	ND(1)	ND(1)	ND(1)	ND(1)	ND(25)	
	02/25/2019	ND(1)	ND(1)	ND(1)	ND(5)	BRL	ND(1)	ND(1)	ND(1)	ND(1)	ND(25)	
	09/16/2019	ND(1)	ND(1)	ND(1)	ND(3)	BRL	ND(1)	ND(1)	ND(1)	ND(1)	ND(25)	
	03/03/2020	ND(1)	ND(1)	ND(1)	ND(3)	BRL	ND(1)	ND(1)	ND(1)	ND(1)	ND(25)	
MW-43B	01/24/2013	ND(1.0)	ND(1.0)	ND(1.0)	ND(1.0)	BRL	0.38 J	ND(5.0)	ND(5.0)	ND(5.0)	ND(25)	
	02/19/2013	ND(1.0)	ND(1.0)	ND(1.0)	ND(1.0)	BRL	0.28 J	ND(5.0)	ND(5.0)	ND(5.0)	ND(25)	
	03/20/2013	ND(1.0)	ND(1.0)	ND(1.0)	ND(1.0)	BRL	ND(1.0)	ND(5.0)	ND(5.0)	ND(5.0)	ND(25)	
	04/24/2013	ND(1.0)	ND(1.0)	ND(1.0)	ND(1.0)	BRL	ND(1.0)	ND(5.0)	ND(5.0)	ND(5.0)	ND(25)	
	05/24/2013	ND(1.0)	ND(1.0)	ND(1.0)	ND(1.0)	BRL	ND(1.0)	ND(5.0)	ND(5.0)	ND(5.0)	ND(25)	
	06/21/2013	ND(1.0)	ND(1.0)	ND(1.0)	ND(1.0)	BRL	ND(1.0)	ND(5.0)	ND(5.0)	ND(5.0)	ND(25)	
	07/24/2013	ND(1.0)	ND(1.0)	ND(1.0)	ND(1.0)	BRL	ND(1.0)	ND(5.0)	ND(5.0)	ND(5.0)	ND(25)	
	08/23/2013	ND(1.0)	ND(1.0)	ND(1.0)	ND(1.0)	BRL	ND(1.0)	ND(5.0)	ND(5.0)	ND(5.0)	ND(25)	
	09/24/2013	ND(1.0)	ND(1.0)	ND(1.0)	ND(1.0)	BRL	ND(1.0)	ND(5.0)	ND(5.0)	ND(5.0)	ND(25)	
	10/16/2013	ND(1.0)	ND(1.0)	ND(1.0)	ND(1.0)	BRL	ND(1.0)	ND(5.0)	ND(5.0)	ND(5.0)	ND(25)	
	11/13/2013	ND(1.0)	ND(1.0)	ND(1.0)	ND(1.0)	BRL	ND(1.0)	ND(5.0)	ND(5.0)	ND(5.0)	ND(25)	
	12/16/2013	ND(1.0)	ND(1.0)	ND(1.0)	ND(1.0)	BRL	ND(1.0)	ND(5.0)	ND(5.0)	ND(5.0)	ND(25)	
	01/31/2014	ND(1.0)	ND(1.0)	ND(1.0)	ND(1.0)	BRL	ND(1.0)	ND(5.0)	ND(5.0)	ND(5.0)	ND(25)	
	02/17/2014	ND(1.0)	ND(1.0)	ND(1.0)	ND(1.0)	BRL	ND(1.0)	ND(5.0)	ND(5.0)	ND(5.0)	ND(25)	
	03/28/2014	ND(0.50)	ND(1.0)	ND(0.50)	ND(1.0)	BRL	ND(1.0)	ND(2.0)	ND(5.0)	ND(5.0)	ND(25)	
	04/18/2014	ND(0.50)	ND(1.0)	ND(0.50)	ND(1.0)	BRL	ND(1.0)	ND(2.0)	ND(5.0)	ND(5.0)	ND(25)	
	05/20/2014	ND(0.50)	ND(1.0)	ND(1.0)	ND(1.0)	BRL	ND(1.0)	ND(2.0)	ND(5.0)	ND(5.0)	ND(25)	
	06/17/2014	ND(0.50)	ND(1.0)	ND(1.0)	ND(1.0)	BRL	ND(1.0)	ND(2.0)	ND(5.0)	ND(5.0)	ND(25)	
	07/24/2014	ND(0.50)	ND(1.0)	ND(1.0)	ND(1.0)	BRL	ND(1.0)	ND(2.0)	ND(5.0)	ND(5.0)	ND(25)	
	08/21/2014	ND(0.50)	ND(1.0)	ND(1.0)	ND(1.0)	BRL	ND(1.0)	ND(2.0)	ND(2.0)	ND(2.0)	ND(10)	
	09/16/2014	ND(0.50)	ND(1.0)	ND(1.0)	ND(1.0)	BRL	ND(1.0)	ND(2.0)	ND(2.0)	ND(2.0)	ND(10)	
	10/27/2014	ND(0.50)	ND(1.0)	ND(1.0)	ND(1.0)	BRL	ND(1.0)	ND(2.0)	ND(2.0)	ND(2.0)	ND(10)	
	11/10/2014	ND(0.50)	ND(1.0)	ND(1.0)	ND(1.0)	BRL	ND(1.0)	ND(2.0)	ND(2.0)	ND(2.0)	ND(10)	
	12/23/2014	ND(0.50)	ND(1.0)	ND(1.0)	ND(1.0)	BRL	ND(1.0)	ND(2.0)	ND(2.0)	ND(2.0)	ND(10)	
	01/20/2015	ND(1)	ND(1)	ND(1)	ND(1)	BRL	ND(1)	ND(1)	ND(1)	ND(1)	ND(5)	
	02/10/2015	ND(1)	ND(1)	ND(1)	ND(1)	BRL	ND(1)	ND(1)	ND(1)	ND(1)	ND(5)	
	03/16/2015	ND(1)	ND(1)	ND(1)	ND(1)	BRL	ND(1)	ND(1)	ND(1)	ND(1)	ND(5)	
	04/20/2015	ND(1)	ND(1)	ND(1)	ND(1)	BRL	ND(1)	ND(1)	ND(1)	ND(1)	ND(5)	
	05/12/2015	ND(1)	ND(1)	ND(1)	ND(1)	BRL	ND(1)	ND(1)	ND(1)	ND(1)	ND(5)	
	06/15/2015	ND(1)	ND(1)	ND(1)	ND(1)	BRL	ND(1)	ND(1)	ND(1)	ND(1)	ND(5)	
	07/20/2015	ND(1)	ND(1)	ND(1)	ND(1)	BRL	ND(1)	ND(1)	ND(1)	ND(1)	ND(5)	
	08/14/2015	ND(1)	ND(1)	ND(1)	ND(1)	BRL	ND(1)	ND(1)	ND(1)	ND(1)	ND(5)	
09/21/2015	ND(1)	ND(1)	ND(1)	ND(1)	BRL	ND(1)	ND(1)	ND(1)	ND(1)	ND(20)		
10/14/2015	ND(1)	ND(1)	ND(1)	ND(1)	BRL	ND(1)	ND(1)	ND(1)	ND(1)	ND(5)		
11/17/2015	ND(1)	ND(1)	ND(1)	ND(1)	BRL	ND(1)	ND(1)	ND(1)	ND(1)	ND(5)		
12/15/2015	ND(1)	ND(1)	ND(1)	ND(1)	BRL	ND(1)	ND(1)	ND(1)	ND(1)	ND(5)		
01/21/2016	ND(1)	0.8 J	ND(1)	1	2 J	ND(1)	ND(1)	ND(1)	ND(1)	ND(5)		
02/11/2016	ND(1)	0.6 J	ND(1)	ND(1)	0.6 J	ND(1)	ND(1)	ND(1)	ND(1)	ND(5)		

Table 2

**Summary of Groundwater Analytical Results
Inactive Exxon Facility #28077
14258 Jarrettsville Pike
Phoenix, Maryland**

January 2013 through December 2022

Sample ID	Date	Benzene (µg/L)	Toluene (µg/L)	Ethyl- benzene (µg/L)	Total Xylenes (µg/L)	Total BTEX (µg/L)	MTBE (µg/L)	DIPE (µg/L)	ETBE (µg/L)	TAME (µg/L)	TBA (µg/L)	Comments	
MW-43B	03/10/2016	ND(1)	ND(1)	ND(1)	ND(1)	BRL	ND(1)	ND(1)	ND(1)	ND(1)	ND(5)		
	04/15/2016	ND(1)	ND(1)	ND(1)	ND(1)	BRL	ND(1)	ND(1)	ND(1)	ND(1)	ND(5)		
	05/20/2016	ND(1)	ND(1)	ND(1)	ND(1)	BRL	ND(1)	ND(1)	ND(1)	ND(1)	ND(5)		
	06/21/2016	ND(1)	ND(1)	ND(1)	ND(1)	BRL	ND(1)	ND(1)	ND(1)	ND(1)	ND(5)		
	07/25/2016	ND(1)	ND(1)	ND(1)	ND(1)	BRL	ND(1)	ND(1)	ND(1)	ND(1)	ND(5)		
	08/23/2016	ND(1)	ND(1)	ND(1)	ND(1)	BRL	ND(1)	ND(1)	ND(1)	ND(1)	ND(5)		
	09/19/2016	ND(1)	ND(1)	ND(1)	ND(1)	BRL	ND(1)	ND(1)	ND(1)	ND(1)	ND(20)		
	10/24/2016	ND(1)	ND(1)	ND(1)	ND(1)	BRL	ND(1)	ND(1)	ND(1)	ND(1)	ND(5)		
	11/17/2016	ND(1)	ND(1)	ND(1)	ND(1)	BRL	ND(1)	ND(1)	ND(1)	ND(1)	ND(5)		
	12/20/2016	ND(1)	ND(1)	ND(1)	ND(1)	BRL	ND(1)	ND(1)	ND(1)	ND(1)	ND(5)		
	01/26/2017	ND(1)	ND(1)	ND(1)	ND(1)	BRL	ND(1)	ND(1)	ND(1)	ND(1)	ND(5)		
	02/21/2017	ND(1)	ND(1)	ND(1)	ND(1)	BRL	ND(1)	ND(1)	ND(1)	ND(1)	ND(5)		
	03/13/2017	ND(1)	ND(1)	ND(1)	ND(1)	BRL	ND(1)	ND(1)	ND(1)	ND(1)	ND(1)	3 J	
	04/10/2017	ND(1)	ND(1)	ND(1)	ND(1)	BRL	ND(1)	ND(1)	ND(1)	ND(1)	ND(1)	ND(5)	
	05/12/2017	ND(1)	ND(1)	ND(1)	ND(1)	BRL	ND(1)	ND(1)	ND(1)	ND(1)	ND(1)	ND(5)	
	06/30/2017	ND(1)	ND(1)	ND(1)	ND(1)	BRL	ND(1)	ND(1)	ND(1)	ND(1)	ND(1)	ND(5)	
	07/28/2017	ND(1)	ND(1)	ND(1)	ND(1)	BRL	ND(1)	ND(1)	ND(1)	ND(1)	ND(1)	ND(5)	
	08/30/2017	ND(1)	ND(1)	ND(1)	ND(1)	BRL	ND(1)	ND(1)	ND(1)	ND(1)	ND(1)	ND(5)	
	09/15/2017	ND(1)	ND(1)	ND(1)	ND(1)	BRL	ND(1)	ND(1)	ND(1)	ND(1)	ND(1)	ND(20)	
	09/20/2017	ND(1)	ND(1)	ND(1)	ND(1)	BRL	ND(1)	ND(1)	ND(1)	ND(1)	ND(1)	ND(20)	
	09/26/2017	ND(1)	ND(1)	ND(1)	ND(1)	BRL	ND(1)	ND(1)	ND(1)	ND(1)	ND(1)	ND(5)	
	10/04/2017	ND(1)	ND(1)	ND(1)	ND(1)	BRL	ND(1)	ND(1)	ND(1)	ND(1)	ND(1)	ND(20)	
	10/11/2017	ND(1)	ND(1)	ND(1)	ND(1)	BRL	ND(1)	ND(1)	ND(1)	ND(1)	ND(1)	ND(20)	
	10/18/2017	ND(1)	ND(1)	ND(1)	ND(1)	BRL	ND(1)	ND(1)	ND(1)	ND(1)	ND(1)	ND(20)	
	10/25/2017	ND(1)	ND(1)	ND(1)	ND(1)	BRL	ND(1)	ND(1)	ND(1)	ND(1)	ND(1)	ND(20)	
	11/09/2017	0.8 J	ND(1)	ND(1)	ND(1)	ND(1)	0.8 J	ND(1)	ND(1)	ND(1)	ND(1)	ND(5)	
	11/13/2017	ND(1)	ND(1)	ND(1)	ND(1)	ND(1)	BRL	ND(1)	ND(1)	ND(1)	ND(1)	ND(5)	
	12/14/2017	ND(1)	ND(1)	ND(1)	ND(1)	ND(1)	BRL	ND(1)	ND(1)	ND(1)	ND(1)	ND(5)	
	01/17/2018	ND(1)	ND(1)	ND(1)	ND(1)	ND(1)	BRL	ND(1)	ND(1)	ND(1)	ND(1)	ND(5)	
	02/09/2018	ND(1)	ND(1)	ND(1)	ND(1)	ND(1)	BRL	ND(1)	ND(1)	ND(1)	ND(1)	ND(20)	
	03/13/2018	ND(1)	ND(1)	ND(1)	ND(1)	ND(1)	BRL	ND(1)	ND(1)	ND(1)	ND(1)	ND(5)	
	04/04/2018	ND(1)	ND(1)	ND(1)	ND(1)	ND(1)	BRL	ND(1)	ND(1)	ND(1)	ND(1)	ND(5)	
05/09/2018	ND(1)	ND(1)	ND(1)	ND(1)	ND(1)	BRL	ND(1)	ND(1)	ND(1)	ND(1)	ND(5)		
06/05/2018	ND(1)	ND(1)	ND(1)	ND(1)	ND(1)	BRL	ND(1)	ND(1)	ND(1)	ND(1)	ND(5)		
07/09/2018	ND(1)	ND(1)	ND(1)	ND(1)	ND(1)	BRL	ND(1)	ND(1)	ND(1)	ND(1)	ND(5)		
08/06/2018	ND(1)	ND(1)	ND(1)	ND(1)	ND(1)	BRL	ND(1)	ND(1)	ND(1)	ND(1)	ND(20)		
09/06/2018	ND(1)	ND(1)	ND(1)	ND(1)	ND(5)	BRL	ND(1)	ND(1)	ND(1)	ND(1)	ND(25)		
10/10/2018	ND(1)	ND(1)	ND(1)	ND(1)	ND(5)	BRL	ND(1)	ND(1)	ND(1)	ND(1)	ND(25)		
11/12/2018	ND(1)	ND(1)	ND(1)	ND(1)	ND(5)	BRL	ND(1)	ND(1)	ND(1)	ND(1)	ND(25)		
12/18/2018	ND(1)	ND(1)	ND(1)	ND(1)	ND(5)	BRL	ND(1)	ND(1)	ND(1)	ND(1)	ND(25)		
01/07/2019	ND(1)	ND(1)	ND(1)	ND(1)	ND(5)	BRL	ND(1)	ND(1)	ND(1)	ND(1)	ND(25)		
02/25/2019	ND(1)	ND(1)	ND(1)	ND(1)	ND(5)	BRL	ND(1)	ND(1)	ND(1)	ND(1)	ND(25)		

Table 2

**Summary of Groundwater Analytical Results
Inactive Exxon Facility #28077
14258 Jarrettsville Pike
Phoenix, Maryland**

January 2013 through December 2022

Sample ID	Date	Benzene (µg/L)	Toluene (µg/L)	Ethylbenzene (µg/L)	Total Xylenes (µg/L)	Total BTEX (µg/L)	MTBE (µg/L)	DIPE (µg/L)	ETBE (µg/L)	TAME (µg/L)	TBA (µg/L)	Comments
MW-43B	07/05/2019	ND(1)	ND(1)	ND(1)	ND(5)	BRL	ND(1)	ND(1)	ND(1)	ND(1)	ND(25)	
	07/26/2019	ND(1)	ND(1)	ND(1)	ND(5)	BRL	ND(1)	ND(1)	ND(1)	ND(1)	ND(25)	
	09/04/2019	ND(1)	ND(1)	ND(1)	ND(3)	BRL	ND(1)	ND(1)	ND(1)	ND(1)	ND(25)	
	10/21/2019	ND(1)	ND(1)	ND(1)	ND(3)	BRL	ND(1)	ND(1)	ND(1)	ND(1)	ND(25)	
	11/18/2019	ND(1)	ND(1)	ND(1)	ND(3)	BRL	ND(1)	ND(1)	ND(1)	ND(1)	ND(25)	
	12/09/2019	ND(1)	ND(1)	ND(1)	ND(3)	BRL	ND(1)	ND(1)	ND(1)	ND(1)	ND(25)	
MW-44	03/21/2013	ND(1.0)	ND(1.0)	ND(1.0)	ND(1.0)	BRL	1.7	ND(5.0)	ND(5.0)	ND(5.0)	ND(25)	
	06/11/2013	ND(1.0)	ND(1.0)	ND(1.0)	ND(1.0)	BRL	1.1	ND(5.0)	ND(5.0)	ND(5.0)	ND(25)	
	09/20/2013	ND(1.0)	ND(1.0)	ND(1.0)	ND(1.0)	BRL	1.2	ND(5.0)	ND(5.0)	ND(5.0)	ND(25)	
	12/16/2013	ND(1.0)	ND(1.0)	ND(1.0)	ND(1.0)	BRL	1.4	ND(5.0)	ND(5.0)	ND(5.0)	ND(25)	
	03/24/2014	ND(0.50)	ND(1.0)	ND(0.50)	ND(1.0)	BRL	0.97 J	ND(2.0)	ND(5.0)	ND(5.0)	ND(25)	
	06/12/2014	ND(0.50)	ND(1.0)	ND(1.0)	ND(1.0)	BRL	0.94 J	ND(2.0)	ND(5.0)	ND(5.0)	ND(25)	
	09/25/2014	ND(0.50)	ND(1.0)	ND(1.0)	ND(1.0)	BRL	0.93 J	ND(2.0)	ND(2.0)	ND(2.0)	ND(10)	
	12/09/2014	ND(0.50)	ND(1.0)	ND(1.0)	ND(1.0)	BRL	1	ND(2.0)	ND(2.0)	ND(2.0)	ND(10)	
	03/23/2015	ND(1)	ND(1)	ND(1)	ND(1)	BRL	ND(1)	ND(1)	ND(1)	ND(1)	ND(5)	
	06/19/2015	ND(1)	ND(1)	ND(1)	ND(1)	BRL	1 J	ND(1)	ND(1)	ND(1)	ND(5)	
	09/24/2015	ND(1)	ND(1)	ND(1)	ND(1)	BRL	0.9 J	ND(1)	ND(1)	ND(1)	ND(20)	
	12/23/2015	ND(1)	ND(1)	ND(1)	ND(1)	BRL	1 J	ND(1)	ND(1)	ND(1)	ND(5)	
	03/16/2016	ND(1)	ND(1)	ND(1)	ND(1)	BRL	ND(1)	ND(1)	ND(1)	ND(1)	ND(5)	
	06/20/2016	ND(1)	ND(1)	ND(1)	ND(1)	BRL	0.8 J	ND(1)	ND(1)	ND(1)	ND(5)	
	09/16/2016	ND(1)	ND(1)	ND(1)	ND(1)	BRL	0.7 J	ND(1)	ND(1)	ND(1)	ND(20)	
	12/20/2016	ND(1)	ND(1)	ND(1)	ND(1)	BRL	0.9 J	ND(1)	ND(1)	ND(1)	ND(5)	
	03/27/2017	ND(1)	ND(1)	ND(1)	ND(1)	BRL	0.8 J	ND(1)	ND(1)	ND(1)	ND(5)	
	06/27/2017	ND(1)	ND(1)	ND(1)	ND(1)	BRL	0.9 J	ND(1)	ND(1)	ND(1)	ND(5)	
09/18/2017	ND(1)	ND(1)	ND(1)	ND(1)	BRL	0.6 J	ND(1)	ND(1)	ND(1)	ND(20)		
12/14/2017	ND(1)	ND(1)	ND(1)	ND(1)	BRL	0.6 J	ND(1)	ND(1)	ND(1)	ND(20)	Gauging only as of 1/1/18	
MW-45	03/28/2013	ND(1.0)	ND(1.0)	ND(1.0)	ND(1.0)	BRL	363	2.5 J	8.4	19	ND(25)	
	06/19/2013	ND(1.0)	ND(1.0)	ND(1.0)	ND(1.0)	BRL	ND(1.0)	ND(5.0)	ND(5.0)	ND(5.0)	ND(25)	
	09/25/2013	ND(1.0)	ND(1.0)	ND(1.0)	ND(1.0)	BRL	744	5.2	15.7	45.7	ND(25)	
	12/18/2013	ND(1.0)	ND(1.0)	ND(1.0)	ND(1.0)	BRL	397	2.5 J	9.4	22.6	ND(25)	
	03/26/2014	ND(0.50)	ND(1.0)	ND(0.50)	ND(1.0)	BRL	3.9	ND(2.0)	ND(5.0)	0.26 J	ND(25)	
	06/25/2014	ND(0.50)	ND(1.0)	ND(1.0)	ND(1.0)	BRL	0.93 J	ND(2.0)	ND(5.0)	ND(5.0)	ND(25)	
	09/25/2014	ND(0.50)	ND(1.0)	ND(1.0)	ND(1.0)	BRL	1.2	ND(2.0)	ND(2.0)	ND(2.0)	ND(10)	
	12/17/2014	ND(0.50)	ND(1.0)	ND(1.0)	ND(1.0)	BRL	26.7	ND(2.0)	0.29 J	2.8	ND(10)	
	03/26/2015	ND(1)	ND(1)	ND(1)	ND(1)	BRL	ND(1)	ND(1)	ND(1)	ND(1)	ND(5)	
	06/23/2015	ND(1)	ND(1)	ND(1)	ND(1)	BRL	ND(1)	ND(1)	ND(1)	ND(1)	ND(5)	
	09/10/2015	ND(1)	ND(1)	ND(1)	ND(1)	BRL	2	ND(1)	ND(1)	ND(1)	ND(20)	
	12/31/2015	ND(1)	ND(1)	ND(1)	ND(1)	BRL	460	3	8	32	17	
	03/09/2016	ND(1)	ND(1)	ND(1)	ND(1)	BRL	480	3	8	29	18	
	06/20/2016	ND(1)	ND(1)	ND(1)	ND(1)	BRL	460	2	7	24	41	
	09/21/2016	ND(1)	ND(1)	ND(1)	ND(1)	BRL	2	ND(1)	ND(1)	ND(1)	ND(20)	
12/09/2016	ND(1)	ND(1)	ND(1)	ND(1)	BRL	17	ND(1)	0.8 J	2	ND(5)		

Table 2

**Summary of Groundwater Analytical Results
Inactive Exxon Facility #28077
14258 Jarrettsville Pike
Phoenix, Maryland**

January 2013 through December 2022

Sample ID	Date	Benzene (µg/L)	Toluene (µg/L)	Ethyl- benzene (µg/L)	Total Xylenes (µg/L)	Total BTEX (µg/L)	MTBE (µg/L)	DIPE (µg/L)	ETBE (µg/L)	TAME (µg/L)	TBA (µg/L)	Comments
MW-45	03/24/2017	ND(1)	ND(1)	ND(1)	ND(1)	BRL	0.8 J	ND(1)	ND(1)	ND(1)	ND(5)	
	05/16/2017	ND(1)	ND(1)	ND(1)	ND(1)	BRL	350	3	7	18	27	
	09/28/2017	ND(1)	ND(1)	ND(1)	ND(1)	BRL	0.5 J	ND(1)	ND(1)	ND(1)	ND(20)	
	12/20/2017	0.8 J	ND(1)	ND(1)	ND(1)	0.8 J	180	1	2	15	37	
	03/01/2018	3	ND(1)	ND(1)	ND(1)	3	500	3	8	18	18	
	05/24/2018	ND(1)	ND(1)	ND(1)	ND(1)	BRL	ND(1)	ND(1)	ND(1)	ND(1)	ND(5)	
	08/24/2018	0.7 J	ND(1)	ND(1)	ND(5)	0.7 J	630	3	10	21	ND(25)	
	11/13/2018	ND(1)	ND(1)	ND(1)	ND(5)	BRL	1100	5	16	31	ND(25)	
	02/11/2019	0.8 J	ND(1)	ND(1)	ND(5)	0.8 J	540	2	9	14	31	
	04/04/2019	ND(1)	ND(1)	ND(1)	ND(5)	BRL	350	2	7	10	20 J	
	05/22/2019	ND(1)	ND(1)	ND(1)	ND(5)	BRL	31	0.3 J	0.8 J	2	ND(25)	
	07/31/2019	ND(1)	ND(1)	ND(1)	ND(3)	BRL	ND(1)	ND(1)	ND(1)	ND(1)	ND(25)	
	10/21/2019	ND(1)	ND(1)	ND(1)	ND(3)	BRL	190	2	6	6	ND(25)	
	11/05/2019	ND(1)	ND(1)	ND(1)	ND(3)	BRL	130	1	4	3	ND(25)	
	12/12/2019	ND(1)	ND(1)	ND(1)	ND(3)	BRL	160	1	4	5	ND(25)	
	01/27/2020	ND(1)	ND(1)	ND(1)	ND(3)	BRL	160	1	4	5	ND(25)	
	03/10/2020	ND(1)	ND(1)	ND(1)	ND(3)	BRL	30	0.7 J	2	2	ND(25)	
	04/15/2020	ND(1)	ND(1)	ND(1)	ND(3)	BRL	17	0.6 J	2	1 J	ND(25)	
	09/09/2020	ND(1.0)	ND(1.0)	ND(1.0)	ND(6.0)	BRL	0.48 J	ND(1.0)	ND(1.0)	ND(5.0)	ND(50)	
	11/16/2020	ND(1.0)	ND(1.0)	ND(1.0)	ND(6.0)	BRL	37	0.52 J	1.7	1.1 J	ND(50)	
	01/15/2021	ND(1.0)	ND(1.0)	ND(1.0)	ND(6.0)	BRL	49 F1	0.80 J	2.5	1.4 J	ND(50)	
	04/22/2021	ND(1.0)	ND(1.0)	ND(1.0)	ND(6.0)	BRL	39	0.83 J	2	ND(5.0)	ND(50)	
	09/22/2021	ND(1.0)	ND(1.0)	ND(1.0)	ND(1.0)	BRL	5	ND(1.0)	0.44 J	ND(5.0)	ND(50)	
	12/30/2021	ND(1.0)	ND(1.0)	ND(1.0)	ND(1.0)	BRL	25	0.71 J	2	ND(5.0)	ND(50)	
	03/11/2022	ND(1.0)	ND(1.0)	ND(1.0)	ND(6.0)	BRL	26	0.76 J	2.2	ND(5.0)	ND(50)	
	03/29/2022	ND(1.0)	ND(1.0)	ND(1.0)	ND(6.0)	BRL	1.9	0.40 J	0.90 J	ND(5.0)	ND(50)	
	04/28/2022	ND(1.0)	ND(1.0)	ND(1.0)	ND(6.0)	BRL	2.6	0.83 J	2.1	ND(5.0)	ND(50)	
	05/24/2022	ND(1.0)	ND(1.0)	ND(1.0)	ND(6.0)	BRL	1.1	0.48 J	1.4	ND(5.0)	ND(50)	
06/08/2022	ND(1.0)	ND(1.0)	ND(1.0)	ND(6.0)	BRL	18	0.64 J	1.8	ND(5.0)	18 J		
06/21/2022	ND(1.0)	ND(1.0)	ND(1.0)	ND(6.0)	BRL	0.94 J	0.52 J	1.4	ND(5.0)	ND(50)		
07/20/2022	ND(1.0)	ND(1.0)	ND(1.0)	ND(6.0)	BRL	0.43 J	ND(1.0)	NA	ND(5.0)	ND(50)		
08/25/2022	ND(1.0)	ND(1.0)	ND(1.0)	ND(6.0)	BRL	ND(1.0)	0.37 J	1	ND(5.0)	ND(50)		
09/20/2022	ND(1.0)	ND(1.0)	ND(1.0)	ND(6.0)	BRL	1	0.89 J	NA	ND(5.0)	ND(50)		
12/09/2022	ND(1.0)	ND(1.0)	ND(1.0)	ND(1.0)	BRL	8.2	ND(1.0)	0.77 J	ND(5.0)	ND(50)		
MW-45R	03/28/2013	58.5	7.4	3.4 J	15.3	84.6 J	856	2.8 J	7.2 J	84.1	ND(130)	
	06/19/2013	ND(1.0)	ND(1.0)	ND(1.0)	ND(1.0)	BRL	1.2	ND(5.0)	0.33 J	ND(5.0)	ND(25)	
	09/25/2013	ND(1.0)	ND(1.0)	ND(1.0)	ND(1.0)	BRL	8.5	0.34 J	1.0 J	ND(5.0)	ND(25)	
	12/18/2013	ND(1.0)	ND(1.0)	ND(1.0)	ND(1.0)	BRL	0.50 J	0.39 J	1.4 J	ND(5.0)	ND(25)	
	03/26/2014	ND(0.50)	ND(1.0)	ND(0.50)	ND(1.0)	BRL	0.56 J	ND(2.0)	0.68 J	ND(5.0)	ND(25)	
	06/25/2014	ND(0.50)	ND(1.0)	ND(1.0)	ND(1.0)	BRL	ND(1.0)	ND(2.0)	ND(5.0)	ND(5.0)	ND(25)	
	09/25/2014	0.21 J	ND(1.0)	ND(1.0)	ND(1.0)	0.21 J	1.3	ND(2.0)	ND(2.0)	ND(2.0)	ND(10)	
	12/17/2014	ND(0.50)	ND(1.0)	ND(1.0)	ND(1.0)	BRL	1.2	ND(2.0)	ND(2.0)	ND(2.0)	ND(10)	

Table 2

**Summary of Groundwater Analytical Results
Inactive Exxon Facility #28077
14258 Jarrettsville Pike
Phoenix, Maryland**

January 2013 through December 2022

Sample ID	Date	Benzene (µg/L)	Toluene (µg/L)	Ethylbenzene (µg/L)	Total Xylenes (µg/L)	Total BTEX (µg/L)	MTBE (µg/L)	DIPE (µg/L)	ETBE (µg/L)	TAME (µg/L)	TBA (µg/L)	Comments	
MW-45R	03/26/2015	ND(1)	ND(1)	ND(1)	ND(1)	BRL	2	ND(1)	ND(1)	ND(1)	ND(5)		
	06/23/2015	ND(1)	ND(1)	ND(1)	ND(1)	BRL	ND(1)	ND(1)	ND(1)	ND(1)	ND(5)		
	09/10/2015	ND(1)	ND(1)	ND(1)	ND(1)	BRL	490	3	10	33	15 J		
	12/31/2015	0.6 J	ND(1)	ND(1)	ND(1)	0.6 J	0.8 J	ND(1)	ND(1)	ND(1)	ND(5)		
	03/09/2016	ND(1)	ND(1)	ND(1)	ND(1)	BRL	490	3	8	29	18		
	06/30/2016	ND(1)	ND(1)	ND(1)	ND(1)	BRL	ND(1)	ND(1)	ND(1)	ND(1)	ND(5)		
	09/21/2016	ND(1)	ND(1)	ND(1)	ND(1)	BRL	3	ND(1)	0.5 J	ND(1)	ND(20)		
	12/09/2016	ND(1)	ND(1)	ND(1)	ND(1)	BRL	16	ND(1)	0.7 J	2	ND(5)		
	03/24/2017	ND(1)	ND(1)	ND(1)	ND(1)	BRL	430	3	8	27	56		
	05/16/2017	ND(1)	ND(1)	ND(1)	ND(1)	BRL	0.8 J	ND(1)	ND(1)	ND(1)	ND(5)		
	09/28/2017	ND(1)	ND(1)	ND(1)	ND(1)	BRL	0.7 J	ND(1)	ND(1)	ND(1)	ND(20)		
	12/20/2017	0.7 J	ND(1)	ND(1)	ND(1)	ND(1)	0.7 J	170	0.9 J	2	14	39	
	03/01/2018	ND(1)	ND(1)	ND(1)	ND(1)	ND(1)	BRL	0.6 J	ND(1)	ND(1)	ND(1)	ND(5)	
	05/24/2018	ND(1)	ND(1)	ND(1)	ND(1)	ND(1)	BRL	ND(1)	ND(1)	ND(1)	ND(1)	ND(5)	
	08/24/2018	ND(1)	ND(1)	ND(1)	ND(1)	ND(5)	BRL	0.2 J	ND(1)	ND(1)	ND(1)	ND(25)	
	11/13/2018	0.3 J	ND(1)	ND(1)	ND(1)	ND(5)	0.3 J	1100	5	15	31	ND(25)	
	02/11/2019	ND(1)	ND(1)	ND(1)	ND(1)	ND(5)	BRL	ND(1)	ND(1)	ND(1)	ND(1)	ND(25)	
	04/05/2019	0.5 J	ND(1)	ND(1)	ND(1)	ND(5)	0.5 J	330	2	7	9	18 J	
	05/21/2019	ND(1)	ND(1)	ND(1)	ND(1)	ND(5)	BRL	13	ND(1)	0.5 J	0.4 J	ND(25)	
	07/31/2019	ND(1)	ND(1)	ND(1)	ND(1)	ND(3)	BRL	250	1	4	5	11 J	
	11/05/2019	ND(1)	ND(1)	ND(1)	ND(1)	ND(3)	BRL	0.2 J	ND(1)	ND(1)	ND(1)	ND(25)	
	12/12/2019	ND(1)	ND(1)	ND(1)	ND(1)	ND(3)	BRL	0.4 J	ND(1)	ND(1)	ND(1)	ND(25)	
	03/10/2020	ND(1)	ND(1)	ND(1)	ND(1)	ND(3)	BRL	28	0.6 J	2	2	ND(25)	
	06/23/2020	ND(1.0)	ND(1.0)	ND(1.0)	ND(1.0)	ND(6.0)	BRL	2.5	ND(1.0)	ND(1.0)	ND(5.0)	ND(50)	
	09/09/2020	ND(1.0)	ND(1.0)	ND(1.0)	ND(1.0)	ND(6.0)	BRL	86	1	3.2	2.5 J	ND(50)	
	11/16/2020	ND(1.0)	ND(1.0)	ND(1.0)	ND(1.0)	ND(6.0)	BRL	ND(1.0)	ND(1.0)	ND(1.0)	ND(5.0)	ND(50)	
	01/15/2021	ND(1.0)	ND(1.0)	ND(1.0)	ND(1.0)	ND(6.0)	BRL	48	0.86 J	2.4	1.5 J	ND(50)	
	04/22/2021	ND(1.0)	ND(1.0)	ND(1.0)	ND(1.0)	ND(6.0)	BRL	44	0.85 J	2.4	ND(5.0)	ND(50)	
	09/22/2021	ND(1.0)	ND(1.0)	ND(1.0)	ND(1.0)	ND(1.0)	BRL	7.3	ND(1.0)	ND(1.0)	ND(5.0)	ND(50)	
	12/30/2021	ND(1.0)	ND(1.0)	ND(1.0)	ND(1.0)	ND(1.0)	BRL	5.3	ND(1.0)	ND(1.0)	ND(5.0)	ND(50)	
	03/14/2022	0.38 J	ND(1.0)	ND(1.0)	ND(1.0)	ND(6.0)	0.38 J	84	0.51 J	0.75 J	5.2	ND(50)	
	03/30/2022	ND(1.0)	ND(1.0)	ND(1.0)	ND(1.0)	ND(6.0)	BRL	27	ND(1.0)	0.26 J	0.86 J	ND(50)	
04/28/2022	ND(1.0)	ND(1.0)	ND(1.0)	ND(1.0)	ND(6.0)	BRL	ND(1.0)	ND(1.0)	ND(1.0)	ND(5.0)	ND(50)		
05/24/2022	ND(1.0)	ND(1.0)	ND(1.0)	ND(1.0)	ND(6.0)	BRL	0.24 J	ND(1.0)	ND(1.0)	ND(5.0)	ND(50)		
06/08/2022	ND(1.0)	ND(1.0)	ND(1.0)	ND(1.0)	ND(6.0)	BRL	0.37 J	ND(1.0)	ND(1.0)	ND(5.0)	ND(50)		
06/21/2022	ND(1.0)	ND(1.0)	ND(1.0)	ND(1.0)	ND(6.0)	BRL	11	ND(1.0)	ND(1.0)	ND(5.0)	ND(50)		
07/20/2022	ND(1.0)	ND(1.0)	ND(1.0)	ND(1.0)	ND(6.0)	BRL	1.1	ND(1.0)	NA	ND(5.0)	ND(50)		
08/25/2022	ND(1.0)	ND(1.0)	ND(1.0)	ND(1.0)	ND(6.0)	BRL	1.1	ND(1.0)	ND(1.0)	ND(5.0)	ND(50)		
09/21/2022	ND(1.0)	ND(1.0)	ND(1.0)	ND(1.0)	ND(6.0)	BRL	1.1	0.25 J	NA	ND(5.0)	ND(50)		
12/09/2022	ND(1.0)	ND(1.0)	ND(1.0)	ND(1.0)	ND(1.0)	BRL	ND(1.0)	ND(1.0)	ND(1.0)	ND(5.0)	ND(50)		
MW-46	03/21/2013	ND(1.0)	ND(1.0)	ND(1.0)	ND(1.0)	BRL	0.29 J	ND(5.0)	ND(5.0)	ND(5.0)	ND(25)		
	06/11/2013	ND(1.0)	ND(1.0)	ND(1.0)	ND(1.0)	BRL	0.58 J	ND(5.0)	ND(5.0)	ND(5.0)	ND(25)		

Table 2

**Summary of Groundwater Analytical Results
Inactive Exxon Facility #28077
14258 Jarrettsville Pike
Phoenix, Maryland**

January 2013 through December 2022

Sample ID	Date	Benzene (µg/L)	Toluene (µg/L)	Ethylbenzene (µg/L)	Total Xylenes (µg/L)	Total BTEX (µg/L)	MTBE (µg/L)	DIPE (µg/L)	ETBE (µg/L)	TAME (µg/L)	TBA (µg/L)	Comments
MW-46	09/20/2013	ND(1.0)	ND(1.0)	ND(1.0)	ND(1.0)	BRL	0.7 J	ND(5.0)	ND(5.0)	ND(5.0)	ND(25)	
	12/16/2013	ND(1.0)	ND(1.0)	ND(1.0)	ND(1.0)	BRL	1.1	ND(5.0)	ND(5.0)	ND(5.0)	ND(25)	
	03/25/2014	ND(0.50)	ND(1.0)	ND(0.50)	ND(1.0)	BRL	0.63 J	ND(2.0)	ND(5.0)	ND(5.0)	ND(25)	
	06/12/2014	ND(0.50)	ND(1.0)	ND(1.0)	ND(1.0)	BRL	ND(1.0)	ND(2.0)	ND(5.0)	ND(5.0)	ND(25)	
	09/25/2014	ND(0.50)	ND(1.0)	ND(1.0)	ND(1.0)	BRL	0.33 J	ND(2.0)	ND(2.0)	ND(2.0)	ND(10)	
	12/09/2014	ND(0.50)	ND(1.0)	ND(1.0)	ND(1.0)	BRL	0.34 J	ND(2.0)	ND(2.0)	ND(2.0)	ND(10)	
	03/23/2015	ND(1)	ND(1)	ND(1)	ND(1)	BRL	ND(1)	ND(1)	ND(1)	ND(1)	ND(5)	
	06/19/2015	ND(1)	ND(1)	ND(1)	ND(1)	BRL	ND(1)	ND(1)	ND(1)	ND(1)	ND(5)	
	09/24/2015	ND(1)	ND(1)	ND(1)	ND(1)	BRL	ND(1)	ND(1)	ND(1)	ND(1)	ND(20)	
	12/23/2015	ND(1)	ND(1)	ND(1)	ND(1)	BRL	ND(1)	ND(1)	ND(1)	ND(1)	ND(5)	
	03/16/2016	ND(1)	ND(1)	ND(1)	ND(1)	BRL	ND(1)	ND(1)	ND(1)	ND(1)	ND(5)	
	06/20/2016	ND(1)	ND(1)	ND(1)	ND(1)	BRL	ND(1)	ND(1)	ND(1)	ND(1)	ND(5)	
	09/16/2016	ND(1)	ND(1)	ND(1)	ND(1)	BRL	ND(1)	ND(1)	ND(1)	ND(1)	ND(20)	
	12/20/2016	ND(1)	ND(1)	ND(1)	ND(1)	BRL	ND(1)	ND(1)	ND(1)	ND(1)	ND(5)	
	03/27/2017	ND(1)	ND(1)	ND(1)	ND(1)	BRL	ND(1)	ND(1)	ND(1)	ND(1)	ND(5)	
	06/27/2017	ND(1)	ND(1)	ND(1)	ND(1)	BRL	0.6 J	ND(1)	ND(1)	ND(1)	ND(5)	
	09/18/2017	ND(1)	ND(1)	ND(1)	ND(1)	BRL	0.8 J	ND(1)	ND(1)	ND(1)	ND(20)	
	12/14/2017	ND(1)	ND(1)	ND(1)	ND(1)	BRL	ND(1)	ND(1)	ND(1)	ND(1)	ND(20)	Gauging only as of 1/1/18
	07/05/2019	ND(1)	ND(1)	ND(1)	ND(5)	BRL	ND(1)	ND(1)	ND(1)	ND(1)	ND(25)	
	07/26/2019	ND(1)	ND(1)	ND(1)	ND(5)	BRL	ND(1)	ND(1)	ND(1)	ND(1)	ND(25)	
09/04/2019	ND(1)	ND(1)	ND(1)	ND(3)	BRL	ND(1)	ND(1)	ND(1)	ND(1)	ND(25)		
10/21/2019	ND(1)	ND(1)	ND(1)	ND(3)	BRL	ND(1)	ND(1)	ND(1)	ND(1)	ND(25)		
11/19/2019	ND(1)	ND(1)	ND(1)	ND(3)	BRL	ND(1)	ND(1)	ND(1)	ND(1)	ND(25)		
12/09/2019	ND(1)	ND(1)	ND(1)	ND(3)	BRL	ND(1)	ND(1)	ND(1)	ND(1)	ND(25)		
MW-47A	03/19/2013	NS	NS	NS	NS	NS	NS	NS	NS	NS	NS	DRY
	06/07/2013	NS	NS	NS	NS	NS	NS	NS	NS	NS	NS	DRY
	09/20/2013	NS	NS	NS	NS	NS	NS	NS	NS	NS	NS	DRY
	12/19/2013	NS	NS	NS	NS	NS	NS	NS	NS	NS	NS	DRY
	03/26/2014	NS	NS	NS	NS	NS	NS	NS	NS	NS	NS	DRY
	06/10/2014	ND(0.50)	ND(1.0)	ND(1.0)	ND(1.0)	BRL	ND(1.0)	ND(2.0)	ND(5.0)	ND(5.0)	ND(25)	
	09/16/2014	NS	NS	NS	NS	NS	NS	NS	NS	NS	NS	DRY
	12/09/2014	NS	NS	NS	NS	NS	NS	NS	NS	NS	NS	DRY
	03/18/2015	NS	NS	NS	NS	NS	NS	NS	NS	NS	NS	DRY
	06/11/2015	NS	NS	NS	NS	NS	NS	NS	NS	NS	NS	DRY
	09/23/2015	NS	NS	NS	NS	NS	NS	NS	NS	NS	NS	DRY
	10/06/2015	NS	NS	NS	NS	NS	NS	NS	NS	NS	NS	DRY
	12/03/2015	NS	NS	NS	NS	NS	NS	NS	NS	NS	NS	DRY
	03/10/2016	ND(1)	ND(1)	ND(1)	ND(1)	BRL	ND(1)	ND(1)	ND(1)	ND(1)	ND(5)	
	03/01/2017	NS	NS	NS	NS	NS	NS	NS	NS	NS	NS	Dry
05/04/2017	NS	NS	NS	NS	NS	NS	NS	NS	NS	NS	Dry	
08/04/2017	NS	NS	NS	NS	NS	NS	NS	NS	NS	NS	Dry	
09/07/2017	NS	NS	NS	NS	NS	NS	NS	NS	NS	NS	Dry	

Table 2

**Summary of Groundwater Analytical Results
Inactive Exxon Facility #28077
14258 Jarrettsville Pike
Phoenix, Maryland**

January 2013 through December 2022

Sample ID	Date	Benzene (µg/L)	Toluene (µg/L)	Ethylbenzene (µg/L)	Total Xylenes (µg/L)	Total BTEX (µg/L)	MTBE (µg/L)	DIPE (µg/L)	ETBE (µg/L)	TAME (µg/L)	TBA (µg/L)	Comments
MW-47A	10/06/2017	NS	NS	NS	NS	NS	NS	NS	NS	NS	NS	Dry
	11/07/2017	NS	NS	NS	NS	NS	NS	NS	NS	NS	NS	Dry
	12/19/2017	NS	NS	NS	NS	NS	NS	NS	NS	NS	NS	Dry
	02/02/2018	NS	NS	NS	NS	NS	NS	NS	NS	NS	NS	Dry
	08/06/2018	ND(1)	ND(1)	ND(1)	ND(1)	BRL	ND(1)	ND(1)	ND(1)	ND(1)	ND(20)	
	12/12/2018	ND(1)	ND(1)	ND(1)	ND(5)	BRL	ND(1)	ND(1)	ND(1)	ND(1)	ND(25)	
	02/13/2019	ND(1)	ND(1)	ND(1)	ND(5)	BRL	ND(1)	ND(1)	ND(1)	ND(1)	ND(25)	
MW-47BB	03/19/2013	ND(1.0)	ND(1.0)	ND(1.0)	ND(1.0)	BRL	ND(1.0)	ND(5.0)	ND(5.0)	ND(5.0)	ND(25)	
	06/11/2013	ND(1.0)	ND(1.0)	ND(1.0)	ND(1.0)	BRL	ND(1.0)	ND(5.0)	ND(5.0)	ND(5.0)	ND(25)	
	09/20/2013	ND(1.0)	ND(1.0)	ND(1.0)	ND(1.0)	BRL	ND(1.0)	ND(5.0)	ND(5.0)	ND(5.0)	ND(25)	
	12/16/2013	ND(1.0)	ND(1.0)	ND(1.0)	ND(1.0)	BRL	ND(1.0)	ND(5.0)	ND(5.0)	ND(5.0)	ND(25)	
	03/26/2014	ND(0.50)	ND(1.0)	ND(0.50)	ND(1.0)	BRL	1	ND(2.0)	ND(5.0)	ND(5.0)	ND(25)	
	06/10/2014	ND(0.50)	ND(1.0)	ND(1.0)	ND(1.0)	BRL	1.2	ND(2.0)	ND(5.0)	ND(5.0)	ND(25)	
	09/16/2014	ND(0.50)	ND(1.0)	ND(1.0)	ND(1.0)	BRL	ND(1.0)	ND(2.0)	ND(2.0)	ND(2.0)	ND(10)	
	12/23/2014	ND(0.50)	ND(1.0)	ND(1.0)	ND(1.0)	BRL	0.45 J	ND(2.0)	ND(2.0)	ND(2.0)	ND(10)	
	03/16/2015	ND(1)	ND(1)	ND(1)	ND(1)	BRL	ND(1)	ND(1)	ND(1)	ND(1)	ND(5)	
	06/11/2015	ND(1)	ND(1)	ND(1)	ND(1)	BRL	ND(1)	ND(1)	ND(1)	ND(1)	ND(5)	
	09/22/2015	ND(1)	ND(1)	ND(1)	ND(1)	BRL	ND(1)	ND(1)	ND(1)	ND(1)	ND(20)	
	12/10/2015	ND(1)	ND(1)	ND(1)	ND(1)	BRL	ND(1)	ND(1)	ND(1)	ND(1)	ND(5)	
	03/21/2016	ND(1)	ND(1)	ND(1)	ND(1)	BRL	ND(1)	ND(1)	ND(1)	ND(1)	ND(5)	
	06/22/2016	ND(1)	ND(1)	ND(1)	ND(1)	BRL	ND(1)	ND(1)	ND(1)	ND(1)	ND(5)	
	09/19/2016	ND(1)	ND(1)	ND(1)	ND(1)	BRL	ND(1)	ND(1)	ND(1)	ND(1)	ND(20)	
	12/20/2016	ND(1)	ND(1)	ND(1)	ND(1)	BRL	ND(1)	ND(1)	ND(1)	ND(1)	ND(5)	
	03/09/2017	ND(1)	ND(1)	ND(1)	ND(1)	BRL	ND(1)	ND(1)	ND(1)	ND(1)	ND(5)	
	07/07/2017	ND(1)	ND(1)	ND(1)	ND(1)	BRL	ND(1)	ND(1)	ND(1)	ND(1)	ND(5)	
	09/20/2017	ND(1)	ND(1)	ND(1)	ND(1)	BRL	ND(1)	ND(1)	ND(1)	ND(1)	ND(20)	
	12/19/2017	ND(1)	ND(1)	ND(1)	ND(1)	BRL	ND(1)	ND(1)	ND(1)	ND(1)	ND(5)	
	02/09/2018	ND(1)	ND(1)	ND(1)	ND(1)	BRL	ND(1)	ND(1)	ND(1)	ND(1)	ND(20)	
	05/09/2018	ND(1)	ND(1)	ND(1)	ND(1)	BRL	ND(1)	ND(1)	ND(1)	ND(1)	ND(1)	3 J
	08/06/2018	ND(1)	ND(1)	ND(1)	ND(1)	BRL	ND(1)	ND(1)	ND(1)	ND(1)	ND(20)	
	11/13/2018	ND(1)	ND(1)	ND(1)	ND(5)	BRL	0.2 J	ND(1)	0.2 J	ND(1)	ND(25)	
	02/25/2019	ND(1)	ND(1)	ND(1)	ND(5)	BRL	ND(1)	ND(1)	ND(1)	ND(1)	ND(25)	
	07/05/2019	ND(1)	ND(1)	ND(1)	ND(5)	BRL	ND(1)	ND(1)	ND(1)	ND(1)	ND(25)	
	07/26/2019	ND(1)	ND(1)	ND(1)	ND(5)	BRL	ND(1)	ND(1)	ND(1)	ND(1)	ND(25)	
	08/16/2019	ND(1)	ND(1)	ND(1)	ND(5)	BRL	ND(1)	ND(1)	ND(1)	ND(1)	ND(25)	
	10/21/2019	ND(1)	ND(1)	ND(1)	ND(3)	BRL	ND(1)	ND(1)	ND(1)	ND(1)	ND(25)	
	11/18/2019	ND(1)	ND(1)	ND(1)	ND(3)	BRL	0.3 J	ND(1)	ND(1)	ND(1)	ND(25)	
	12/09/2019	ND(1)	ND(1)	ND(1)	ND(3)	BRL	0.2 J	ND(1)	ND(1)	ND(1)	ND(25)	
03/03/2020	ND(1)	ND(1)	ND(1)	ND(3)	BRL	ND(1)	ND(1)	ND(1)	ND(1)	ND(25)		
10/05/2020	ND(1.0)	ND(1.0)	ND(1.0)	ND(6.0)	BRL	0.21 J	0.22 J	0.32 J	ND(5.0)	ND(50)		
02/15/2021	ND(1.0)	ND(1.0)	ND(1.0)	ND(6.0)	BRL	ND(1.0)	ND(1.0)	0.20 J	ND(5.0)	ND(50)		
11/30/2021	ND(1.0)	ND(1.0)	ND(1.0)	ND(1.0)	BRL	ND(1.0)	ND(1.0)	ND(1.0)	ND(5.0)	ND(50)		

Table 2

**Summary of Groundwater Analytical Results
Inactive Exxon Facility #28077
14258 Jarrettsville Pike
Phoenix, Maryland**

January 2013 through December 2022

Sample ID	Date	Benzene (µg/L)	Toluene (µg/L)	Ethylbenzene (µg/L)	Total Xylenes (µg/L)	Total BTEX (µg/L)	MTBE (µg/L)	DIPE (µg/L)	ETBE (µg/L)	TAME (µg/L)	TBA (µg/L)	Comments
MW-47BB	03/03/2022	ND(1.0)	ND(1.0)	ND(1.0)	ND(6.0)	BRL	ND(1.0)	ND(1.0)	ND(1.0)	ND(5.0)	ND(50)	
	09/08/2022	ND(1.0)	ND(1.0)	ND(1.0)	ND(6.0)	BRL	ND(1.0)	ND(1.0)	NA	ND(5.0)	ND(50)	
	10/28/2022	ND(1.0)	ND(1.0)	ND(1.0)	ND(6.0)	BRL	ND(1.0)	ND(1.0)	ND(1.0)	ND(5.0)	ND(50)	
MW-47C	01/10/2020	ND(1)	ND(1)	ND(1)	ND(3)	BRL	1	ND(1)	ND(1)	ND(1)	ND(25)	
	01/29/2021	ND(1.0)	ND(1.0)	ND(1.0)	ND(6.0)	BRL	ND(1.0)	ND(1.0)	ND(1.0)	ND(5.0)	ND(50)	
MW-47C(126)	05/26/2022	ND(1.0)	ND(1.0)	ND(1.0)	ND(6.0)	BRL	3.4	ND(1.0)	ND(1.0)	ND(5.0)	ND(50)	
	08/26/2022	ND(1.0)	ND(1.0)	ND(1.0)	ND(6.0)	BRL	2.1	ND(1.0)	ND(1.0)	ND(5.0)	ND(50)	
MW-47C(138.5)	05/26/2022	ND(1.0)	ND(1.0)	ND(1.0)	ND(6.0)	BRL	4	ND(1.0)	ND(1.0)	ND(5.0)	ND(50)	
	08/26/2022	ND(1.0)	ND(1.0)	ND(1.0)	ND(6.0)	BRL	2.9	ND(1.0)	ND(1.0)	ND(5.0)	ND(50)	
MW-47C(190)	05/26/2022	0.36 J	ND(1.0)	ND(1.0)	ND(6.0)	0.36 J	15	0.26 J	0.57 J	ND(5.0)	ND(50)	
	08/26/2022	ND(1.0)	ND(1.0)	ND(1.0)	ND(6.0)	BRL	7.2	ND(1.0)	0.32 J	ND(5.0)	ND(50)	
MW-47C(212.5)	07/05/2019	ND(1)	ND(1)	ND(1)	ND(5)	BRL	2	ND(1)	ND(1)	ND(1)	ND(25)	
	07/26/2019	ND(1)	ND(1)	ND(1)	ND(5)	BRL	1	ND(1)	0.2 J	ND(1)	ND(25)	
	08/16/2019	ND(1)	ND(1)	ND(1)	ND(5)	BRL	2	ND(1)	0.2 J	ND(1)	ND(25)	
	10/21/2019	ND(1)	ND(1)	ND(1)	ND(3)	BRL	1	ND(1)	ND(1)	ND(1)	ND(25)	
	11/04/2019	ND(1)	ND(1)	ND(1)	ND(3)	BRL	0.6 J	ND(1)	ND(1)	ND(1)	ND(25)	
	11/07/2019	ND(1)	ND(1)	ND(1)	ND(3)	BRL	1	ND(1)	ND(1)	ND(1)	ND(25)	
	11/18/2019	ND(1)	ND(1)	ND(1)	ND(3)	BRL	2	ND(1)	ND(1)	ND(1)	ND(25)	
	12/09/2019	ND(1)	ND(1)	ND(1)	ND(3)	BRL	1	ND(1)	0.2 J	ND(1)	ND(25)	
	02/14/2020	ND(1)	ND(1)	ND(1)	ND(3)	BRL	1	ND(1)	ND(1)	ND(1)	ND(25)	
	03/11/2020	ND(1)	ND(1)	ND(1)	ND(3)	BRL	1	ND(1)	ND(1)	ND(1)	ND(25)	
	04/16/2020	ND(1)	ND(1)	ND(1)	ND(3)	BRL	1	ND(1)	ND(1)	ND(1)	ND(25)	
	04/21/2020	ND(1)	ND(1)	ND(1)	ND(3)	BRL	1	ND(1)	ND(1)	ND(1)	ND(25)	
	04/22/2020	ND(1)	ND(1)	ND(1)	ND(3)	BRL	1	ND(1)	0.2 J	ND(1)	ND(25)	
	04/23/2020	ND(1)	ND(1)	ND(1)	ND(3)	BRL	1	ND(1)	ND(1)	ND(1)	ND(25)	
	04/24/2020	ND(1)	ND(1)	ND(1)	ND(3)	BRL	1	ND(1)	ND(1)	ND(1)	ND(25)	
	04/27/2020	ND(1)	ND(1)	ND(1)	ND(3)	BRL	1	ND(1)	ND(1)	ND(1)	ND(25)	
	10/05/2020	ND(1.0)	ND(1.0)	ND(1.0)	ND(6.0)	BRL	2.9	0.22 J	0.35 J	ND(5.0)	ND(50)	
	11/30/2021	ND(1.0)	ND(1.0)	ND(1.0)	ND(1.0)	BRL	9.2	ND(1.0)	0.43 J	ND(5.0)	ND(50)	
	03/03/2022	ND(1.0)	ND(1.0)	ND(1.0)	ND(6.0)	BRL	9.6	ND(1.0)	ND(1.0)	ND(5.0)	ND(50)	
	05/26/2022	0.34 J	ND(1.0)	ND(1.0)	ND(6.0)	0.34 J	14	0.27 J	0.47 J	ND(5.0)	ND(50)	
08/26/2022	ND(1.0)	ND(1.0)	ND(1.0)	ND(6.0)	BRL	5.1	ND(1.0)	ND(1.0)	ND(5.0)	ND(50)		
11/29/2022	ND(1.0)	ND(1.0)	ND(1.0)	ND(1.0)	BRL	8.6	ND(1.0)	0.38 J	ND(5.0)	ND(50)		
MW-47C(287)	05/26/2022	0.34 J	ND(1.0)	ND(1.0)	ND(6.0)	0.34 J	13	0.27 J	0.50 J	ND(5.0)	ND(50)	
	08/26/2022	ND(1.0)	ND(1.0)	ND(1.0)	ND(6.0)	BRL	6	ND(1.0)	0.26 J	ND(5.0)	ND(50)	
MW-47C(HS-S)	01/30/2013	ND(1.0)	ND(1.0)	ND(1.0)	ND(1.0)	BRL	19.6	ND(5.0)	0.27 J	1.1 J	ND(25)	
	02/20/2013	ND(1.0)	ND(1.0)	ND(1.0)	ND(1.0)	BRL	19.2	ND(5.0)	ND(5.0)	1.1 J	ND(25)	
	03/21/2013	0.24 J	ND(1.0)	ND(1.0)	ND(1.0)	0.24 J	15.4	ND(5.0)	ND(5.0)	0.91 J	ND(25)	
	04/17/2013	ND(1.0)	ND(1.0)	ND(1.0)	ND(1.0)	BRL	16.7	ND(5.0)	ND(5.0)	0.97 J	ND(25)	
	05/20/2013	ND(1.0)	ND(1.0)	ND(1.0)	ND(1.0)	BRL	17.6	ND(5.0)	ND(5.0)	0.94 J	ND(25)	
	06/25/2013	ND(1.0)	ND(1.0)	ND(1.0)	ND(1.0)	BRL	16.5	ND(5.0)	ND(5.0)	1.1 J	ND(25)	
07/25/2013	ND(1.0)	ND(1.0)	ND(1.0)	ND(1.0)	BRL	18.4	ND(5.0)	ND(5.0)	0.95 J	ND(25)		

Table 2

**Summary of Groundwater Analytical Results
Inactive Exxon Facility #28077
14258 Jarrettsville Pike
Phoenix, Maryland**

January 2013 through December 2022

Sample ID	Date	Benzene (µg/L)	Toluene (µg/L)	Ethylbenzene (µg/L)	Total Xylenes (µg/L)	Total BTEX (µg/L)	MTBE (µg/L)	DIPE (µg/L)	ETBE (µg/L)	TAME (µg/L)	TBA (µg/L)	Comments	
MW-47C(HS-S)	08/28/2013	ND(1.0)	ND(1.0)	ND(1.0)	ND(1.0)	BRL	13.6	ND(5.0)	ND(5.0)	0.9 J	ND(25)		
	09/25/2013	ND(1.0)	ND(1.0)	ND(1.0)	ND(1.0)	BRL	16.1	ND(5.0)	ND(5.0)	0.53 J	ND(25)		
	10/21/2013	ND(1.0)	ND(1.0)	ND(1.0)	ND(1.0)	BRL	15.2	ND(5.0)	ND(5.0)	0.82 J	ND(25)		
	11/11/2013	ND(1.0)	ND(1.0)	ND(1.0)	ND(1.0)	BRL	13.5	ND(5.0)	ND(5.0)	0.49 J	ND(25)		
	12/10/2013	ND(1.0)	ND(1.0)	ND(1.0)	ND(1.0)	BRL	12.8	ND(5.0)	ND(5.0)	0.84 J	ND(25)		
	01/15/2014	ND(1.0)	ND(1.0)	ND(1.0)	ND(1.0)	BRL	13.3	ND(5.0)	ND(5.0)	0.59 J	ND(25)		
	02/17/2014	ND(1.0)	ND(1.0)	ND(1.0)	ND(1.0)	BRL	13.4	ND(5.0)	ND(5.0)	0.82 J	ND(25)		
	03/11/2014	ND(0.50)	ND(1.0)	ND(0.50)	ND(1.0)	BRL	13.7	ND(2.0)	ND(5.0)	0.80 J	ND(25)		
	04/08/2014	ND(0.50)	ND(1.0)	ND(0.50)	ND(1.0)	BRL	11.6	ND(2.0)	ND(5.0)	0.67 J	ND(25)		
	05/14/2014	ND(0.50)	ND(1.0)	ND(0.50)	ND(1.0)	BRL	13	ND(2.0)	ND(5.0)	0.73 J	ND(25)		
	06/10/2014	ND(0.50)	ND(1.0)	ND(1.0)	ND(1.0)	BRL	9.6	ND(2.0)	ND(5.0)	0.69 J	ND(25)		
	07/24/2014	0.22 J	ND(1.0)	ND(1.0)	ND(1.0)	ND(1.0)	0.22 J	13.5	ND(2.0)	ND(5.0)	0.66 J	ND(25)	
	08/18/2014	ND(0.50)	ND(1.0)	ND(1.0)	ND(1.0)	ND(1.0)	BRL	10.2	ND(2.0)	ND(2.0)	0.49 J	ND(10)	
	09/09/2014	ND(0.50)	ND(1.0)	ND(1.0)	ND(1.0)	ND(1.0)	BRL	11.9	ND(2.0)	ND(2.0)	0.62 J	ND(10)	
	10/16/2014	ND(0.50)	ND(1.0)	ND(1.0)	ND(1.0)	ND(1.0)	BRL	9.2	ND(2.0)	ND(2.0)	0.55 J	ND(10)	
	11/21/2014	ND(0.50)	ND(1.0)	ND(1.0)	ND(1.0)	ND(1.0)	BRL	10.3	ND(2.0)	ND(2.0)	0.55 J	ND(10)	
	12/10/2014	ND(0.50)	ND(1.0)	ND(1.0)	ND(1.0)	ND(1.0)	BRL	8.2	ND(2.0)	ND(2.0)	ND(2.0)	ND(10)	
	01/28/2015	ND(1)	ND(1)	ND(1)	ND(1)	ND(1)	BRL	8	ND(1)	ND(1)	ND(1)	ND(5)	
	02/18/2015	ND(1)	ND(1)	ND(1)	ND(1)	ND(1)	BRL	8	ND(1)	ND(1)	ND(1)	ND(5)	
	03/12/2015	ND(1)	ND(1)	ND(1)	ND(1)	ND(1)	BRL	9	ND(1)	ND(1)	ND(1)	ND(5)	
	04/23/2015	ND(1)	ND(1)	ND(1)	ND(1)	ND(1)	BRL	8	ND(1)	ND(1)	ND(1)	ND(5)	
	05/18/2015	ND(1)	ND(1)	ND(1)	ND(1)	ND(1)	BRL	9	ND(1)	ND(1)	ND(1)	ND(5)	
	06/18/2015	ND(1)	ND(1)	ND(1)	ND(1)	ND(1)	BRL	7	ND(1)	ND(1)	ND(1)	ND(5)	
	07/22/2015	ND(1)	ND(1)	ND(1)	ND(1)	ND(1)	BRL	8	ND(1)	ND(1)	ND(1)	ND(5)	
	08/13/2015	ND(1)	ND(1)	ND(1)	ND(1)	ND(1)	BRL	6	ND(1)	ND(1)	ND(1)	ND(5)	
	09/23/2015	ND(1)	ND(1)	ND(1)	ND(1)	ND(1)	BRL	7	ND(1)	ND(1)	ND(1)	ND(20)	
	10/23/2015	ND(1)	ND(1)	ND(1)	ND(1)	ND(1)	BRL	7	ND(1)	ND(1)	ND(1)	ND(5)	
	11/09/2015	ND(1)	ND(1)	ND(1)	ND(1)	ND(1)	BRL	7	ND(1)	ND(1)	ND(1)	ND(5)	
	12/31/2015	ND(1)	ND(1)	ND(1)	ND(1)	ND(1)	BRL	8	ND(1)	ND(1)	ND(1)	ND(5)	
	01/07/2016	ND(1)	ND(1)	ND(1)	ND(1)	ND(1)	BRL	5	ND(1)	ND(1)	ND(1)	ND(5)	
	02/18/2016	ND(1)	ND(1)	ND(1)	ND(1)	ND(1)	BRL	5	ND(1)	ND(1)	ND(1)	ND(5)	
	03/21/2016	ND(1)	ND(1)	ND(1)	ND(1)	ND(1)	BRL	5	ND(1)	ND(1)	ND(1)	ND(5)	
	04/27/2016	ND(1)	ND(1)	ND(1)	ND(1)	ND(1)	BRL	7	ND(1)	ND(1)	ND(1)	ND(5)	
05/25/2016	ND(1)	ND(1)	ND(1)	ND(1)	ND(1)	BRL	7	ND(1)	ND(1)	ND(1)	ND(5)		
06/14/2016	ND(1)	ND(1)	ND(1)	ND(1)	ND(1)	BRL	6	ND(1)	ND(1)	ND(1)	ND(5)		
07/26/2016	ND(1)	ND(1)	ND(1)	ND(1)	ND(1)	BRL	7	ND(1)	ND(1)	ND(1)	ND(5)		
08/25/2016	ND(1)	ND(1)	ND(1)	ND(1)	ND(1)	BRL	4	ND(1)	ND(1)	ND(1)	ND(5)		
09/20/2016	ND(1)	ND(1)	ND(1)	ND(1)	ND(1)	BRL	5	ND(1)	ND(1)	ND(1)	ND(20)		
10/20/2016	ND(1)	ND(1)	ND(1)	ND(1)	ND(1)	BRL	6	ND(1)	ND(1)	ND(1)	ND(5)		
11/28/2016	ND(1)	ND(1)	ND(1)	ND(1)	ND(1)	BRL	3	ND(1)	ND(1)	ND(1)	ND(5)		
12/27/2016	ND(1)	ND(1)	ND(1)	ND(1)	ND(1)	BRL	6	ND(1)	ND(1)	ND(1)	ND(5)		
01/30/2017	ND(1)	ND(1)	ND(1)	ND(1)	ND(1)	BRL	6	ND(1)	ND(1)	ND(1)	ND(5)		

Table 2

**Summary of Groundwater Analytical Results
Inactive Exxon Facility #28077
14258 Jarrettsville Pike
Phoenix, Maryland**

January 2013 through December 2022

Sample ID	Date	Benzene (µg/L)	Toluene (µg/L)	Ethylbenzene (µg/L)	Total Xylenes (µg/L)	Total BTEX (µg/L)	MTBE (µg/L)	DIPE (µg/L)	ETBE (µg/L)	TAME (µg/L)	TBA (µg/L)	Comments
MW-47C(HS-S)	02/20/2017	ND(1)	ND(1)	ND(1)	ND(1)	BRL	5	ND(1)	ND(1)	ND(1)	ND(5)	
	03/29/2017	ND(1)	ND(1)	ND(1)	ND(1)	BRL	5	ND(1)	ND(1)	ND(1)	ND(5)	
	04/26/2017	ND(1)	ND(1)	ND(1)	ND(1)	BRL	3	ND(1)	ND(1)	ND(1)	ND(5)	
	05/31/2017	ND(1)	ND(1)	ND(1)	ND(1)	BRL	5	ND(1)	ND(1)	ND(1)	ND(5)	
	06/30/2017	ND(1)	ND(1)	ND(1)	ND(1)	BRL	3	ND(1)	ND(1)	ND(1)	ND(5)	
	07/28/2017	ND(1)	ND(1)	ND(1)	ND(1)	BRL	ND(1)	ND(1)	ND(1)	ND(1)	ND(5)	
	08/31/2017	0.5 J	ND(1)	ND(1)	ND(1)	0.5 J	4	ND(1)	ND(1)	ND(1)	ND(5)	
	09/29/2017	ND(1)	ND(1)	ND(1)	ND(1)	BRL	4	ND(1)	ND(1)	ND(1)	ND(20)	
	10/10/2017	ND(1)	ND(1)	ND(1)	ND(1)	BRL	5	ND(1)	ND(1)	ND(1)	ND(5)	
	11/16/2017	0.5 J	ND(1)	ND(1)	ND(1)	0.5 J	3	ND(1)	ND(1)	ND(1)	ND(5)	
	12/18/2017	ND(1)	ND(1)	ND(1)	ND(1)	BRL	2	ND(1)	ND(1)	ND(1)	ND(5)	
	01/22/2018	ND(1)	ND(1)	ND(1)	ND(1)	BRL	5	ND(1)	ND(1)	ND(1)	ND(5)	
	02/23/2018	ND(1)	ND(1)	ND(1)	ND(1)	BRL	2	ND(1)	ND(1)	ND(1)	140	
	03/13/2018	ND(1)	ND(1)	ND(1)	ND(1)	BRL	4	ND(1)	ND(1)	ND(1)	ND(5)	
	04/05/2018	ND(1)	ND(1)	ND(1)	ND(1)	BRL	2	ND(1)	ND(1)	ND(1)	ND(5)	
	05/16/2018	ND(1)	ND(1)	ND(1)	ND(1)	BRL	2	ND(1)	ND(1)	ND(1)	ND(5)	
	06/06/2018	ND(1)	ND(1)	ND(1)	ND(1)	BRL	4	ND(1)	ND(1)	ND(1)	ND(5)	
	07/06/2018	ND(1)	ND(1)	ND(1)	ND(1)	BRL	2	ND(1)	ND(1)	ND(1)	ND(5)	
	08/06/2018	ND(1)	ND(1)	ND(1)	ND(1)	BRL	2	ND(1)	ND(1)	ND(1)	ND(20)	
	09/06/2018	0.2 J	ND(1)	ND(1)	ND(1)	ND(5)	0.2 J	2	0.2 J	ND(1)	ND(1)	ND(25)
10/12/2018	ND(1)	ND(1)	ND(1)	ND(1)	ND(5)	BRL	2	ND(1)	0.2 J	ND(1)	ND(25)	
11/29/2018	ND(1)	ND(1)	ND(1)	ND(1)	ND(5)	BRL	2	ND(1)	ND(1)	ND(1)	ND(25)	
12/17/2018	ND(1)	ND(1)	ND(1)	ND(1)	ND(5)	BRL	2	ND(1)	ND(1)	ND(1)	ND(25)	
01/07/2019	ND(1)	ND(1)	ND(1)	ND(1)	ND(5)	BRL	2	ND(1)	0.2 J	ND(1)	ND(25)	
02/13/2019	ND(1)	ND(1)	ND(1)	ND(1)	ND(5)	BRL	2	ND(1)	ND(1)	ND(1)	ND(25)	
03/12/2019	ND(1)	ND(1)	ND(1)	ND(1)	ND(5)	BRL	2	ND(1)	ND(1)	ND(1)	ND(25)	
12/20/2019	ND(1)	ND(1)	ND(1)	ND(1)	ND(3)	BRL	1	ND(1)	ND(1)	ND(1)	ND(25)	
MW-47C(HS-D)	01/30/2013	ND(1.0)	ND(1.0)	ND(1.0)	ND(1.0)	BRL	18.6	ND(5.0)	0.28 J	1.1 J	ND(25)	
	02/20/2013	ND(1.0)	ND(1.0)	ND(1.0)	ND(1.0)	BRL	17.9	ND(5.0)	ND(5.0)	1 J	ND(25)	
	03/21/2013	ND(1.0)	ND(1.0)	ND(1.0)	ND(1.0)	BRL	15.1	ND(5.0)	ND(5.0)	0.89 J	ND(25)	
	04/17/2013	ND(1.0)	ND(1.0)	ND(1.0)	ND(1.0)	BRL	18.5	ND(5.0)	ND(5.0)	1.1 J	ND(25)	
	05/20/2013	ND(1.0)	ND(1.0)	ND(1.0)	ND(1.0)	BRL	20	ND(5.0)	ND(5.0)	1 J	ND(25)	
	06/25/2013	ND(1.0)	ND(1.0)	ND(1.0)	ND(1.0)	BRL	14.7	ND(5.0)	ND(5.0)	0.95 J	ND(25)	
	07/25/2013	ND(1.0)	ND(1.0)	ND(1.0)	ND(1.0)	BRL	16.8	ND(5.0)	ND(5.0)	0.86 J	ND(25)	
	08/28/2013	ND(1.0)	ND(1.0)	ND(1.0)	ND(1.0)	BRL	16.1	ND(5.0)	ND(5.0)	0.97 J	ND(25)	
	09/25/2013	ND(1.0)	ND(1.0)	ND(1.0)	ND(1.0)	BRL	17.3	ND(5.0)	ND(5.0)	0.65 J	ND(25)	
	10/21/2013	ND(1.0)	ND(1.0)	ND(1.0)	ND(1.0)	BRL	13.3	ND(5.0)	ND(5.0)	0.74 J	ND(25)	
	11/11/2013	ND(1.0)	ND(1.0)	ND(1.0)	ND(1.0)	BRL	13.6	ND(5.0)	ND(5.0)	0.55 J	ND(25)	
	12/10/2013	ND(1.0)	ND(1.0)	ND(1.0)	ND(1.0)	BRL	13.1	ND(5.0)	ND(5.0)	0.85 J	ND(25)	
	01/15/2014	ND(1.0)	ND(1.0)	ND(1.0)	ND(1.0)	BRL	14.3	ND(5.0)	ND(5.0)	0.71 J	ND(25)	
	02/17/2014	ND(1.0)	ND(1.0)	ND(1.0)	ND(1.0)	BRL	14.5	ND(5.0)	ND(5.0)	0.88 J	ND(25)	
03/11/2014	ND(0.50)	ND(1.0)	ND(0.50)	ND(1.0)	BRL	10.8	ND(2.0)	ND(5.0)	0.55 J	ND(25)		

Table 2

**Summary of Groundwater Analytical Results
Inactive Exxon Facility #28077
14258 Jarrettsville Pike
Phoenix, Maryland**

January 2013 through December 2022

Sample ID	Date	Benzene (µg/L)	Toluene (µg/L)	Ethyl- benzene (µg/L)	Total Xylenes (µg/L)	Total BTEX (µg/L)	MTBE (µg/L)	DIPE (µg/L)	ETBE (µg/L)	TAME (µg/L)	TBA (µg/L)	Comments
MW-47C(HS-D)	04/08/2014	ND(0.50)	ND(1.0)	ND(0.50)	ND(1.0)	BRL	12.2	ND(2.0)	ND(5.0)	0.73 J	ND(25)	
	05/14/2014	ND(0.50)	ND(1.0)	ND(0.50)	ND(1.0)	BRL	13.2	ND(2.0)	ND(5.0)	0.74 J	ND(25)	
	06/10/2014	ND(0.50)	ND(1.0)	ND(1.0)	ND(1.0)	BRL	9.9	ND(2.0)	ND(5.0)	0.68 J	ND(25)	
	07/24/2014	ND(0.50)	ND(1.0)	ND(1.0)	ND(1.0)	BRL	12.2	ND(2.0)	ND(5.0)	0.59 J	ND(25)	
	08/18/2014	ND(0.50)	ND(1.0)	ND(1.0)	ND(1.0)	BRL	9.7	ND(2.0)	ND(2.0)	ND(2.0)	ND(10)	
	09/09/2014	ND(0.50)	ND(1.0)	ND(1.0)	ND(1.0)	BRL	12.4	ND(2.0)	ND(2.0)	0.68 J	ND(10)	
	10/16/2014	ND(0.50)	ND(1.0)	ND(1.0)	ND(1.0)	BRL	8.8	ND(2.0)	ND(2.0)	0.56 J	ND(10)	
	11/21/2014	ND(0.50)	ND(1.0)	ND(1.0)	ND(1.0)	BRL	9.3	ND(2.0)	ND(2.0)	0.48 J	ND(10)	
	12/10/2014	ND(0.50)	ND(1.0)	ND(1.0)	ND(1.0)	BRL	9.3	ND(2.0)	ND(2.0)	0.54 J	ND(10)	
	01/28/2015	ND(1)	ND(1)	ND(1)	ND(1)	BRL	7	ND(1)	ND(1)	ND(1)	ND(5)	
	02/18/2015	ND(1)	ND(1)	ND(1)	ND(1)	BRL	9	ND(1)	ND(1)	0.6 J	ND(5)	
	03/12/2015	ND(1)	ND(1)	ND(1)	ND(1)	BRL	9	ND(1)	ND(1)	ND(1)	ND(5)	
	04/23/2015	ND(1)	ND(1)	ND(1)	ND(1)	BRL	7	ND(1)	ND(1)	ND(1)	ND(5)	
	05/18/2015	ND(1)	ND(1)	ND(1)	ND(1)	BRL	10	ND(1)	ND(1)	ND(1)	ND(5)	
	06/18/2015	ND(1)	ND(1)	ND(1)	ND(1)	BRL	8	ND(1)	ND(1)	ND(1)	ND(5)	
	07/22/2015	ND(1)	ND(1)	ND(1)	ND(1)	BRL	8	ND(1)	ND(1)	ND(1)	ND(5)	
	08/13/2015	ND(1)	ND(1)	ND(1)	ND(1)	BRL	6	ND(1)	ND(1)	ND(1)	ND(5)	
	09/23/2015	ND(1)	ND(1)	ND(1)	ND(1)	BRL	6	ND(1)	ND(1)	ND(1)	8 J	
	10/23/2015	ND(1)	ND(1)	ND(1)	ND(1)	BRL	7	ND(1)	ND(1)	ND(1)	ND(5)	
	11/09/2015	ND(1)	ND(1)	ND(1)	ND(1)	BRL	8	ND(1)	ND(1)	ND(1)	ND(5)	
	12/31/2015	ND(1)	ND(1)	ND(1)	ND(1)	BRL	8	ND(1)	ND(1)	ND(1)	ND(5)	
	01/07/2016	ND(1)	ND(1)	ND(1)	ND(1)	BRL	5	ND(1)	ND(1)	ND(1)	ND(5)	
	02/18/2016	ND(1)	ND(1)	ND(1)	ND(1)	BRL	5	ND(1)	ND(1)	ND(1)	ND(5)	
	03/21/2016	ND(1)	ND(1)	ND(1)	ND(1)	BRL	4	ND(1)	ND(1)	ND(1)	ND(5)	
	04/27/2016	ND(1)	ND(1)	ND(1)	ND(1)	BRL	7	ND(1)	ND(1)	ND(1)	ND(5)	
	05/25/2016	ND(1)	ND(1)	ND(1)	ND(1)	BRL	6	ND(1)	ND(1)	ND(1)	ND(5)	
	06/14/2016	ND(1)	ND(1)	ND(1)	ND(1)	BRL	6	ND(1)	ND(1)	ND(1)	ND(5)	
	07/26/2016	ND(1)	ND(1)	ND(1)	ND(1)	BRL	8	ND(1)	ND(1)	ND(1)	ND(5)	
	08/25/2016	ND(1)	ND(1)	ND(1)	ND(1)	BRL	4	ND(1)	ND(1)	ND(1)	ND(5)	
	09/20/2016	ND(1)	ND(1)	ND(1)	ND(1)	BRL	5	ND(1)	ND(1)	ND(1)	ND(20)	
	10/20/2016	ND(1)	ND(1)	ND(1)	ND(1)	BRL	6	ND(1)	ND(1)	ND(1)	ND(5)	
	11/28/2016	ND(1)	ND(1)	ND(1)	ND(1)	BRL	4	ND(1)	ND(1)	ND(1)	ND(5)	
	12/27/2016	ND(1)	ND(1)	ND(1)	ND(1)	BRL	6	ND(1)	ND(1)	ND(1)	9	
01/30/2017	ND(1)	ND(1)	ND(1)	ND(1)	BRL	6	ND(1)	ND(1)	ND(1)	ND(5)		
02/20/2017	ND(1)	ND(1)	ND(1)	ND(1)	BRL	5	ND(1)	ND(1)	ND(1)	ND(5)		
03/29/2017	ND(1)	ND(1)	ND(1)	ND(1)	BRL	5	ND(1)	ND(1)	ND(1)	ND(5)		
04/26/2017	ND(1)	ND(1)	ND(1)	ND(1)	BRL	3	ND(1)	ND(1)	ND(1)	ND(5)		
05/31/2017	ND(1)	ND(1)	ND(1)	ND(1)	BRL	5	ND(1)	ND(1)	ND(1)	ND(5)		
06/30/2017	ND(1)	ND(1)	ND(1)	ND(1)	BRL	3	ND(1)	ND(1)	ND(1)	ND(5)		
07/28/2017	ND(1)	ND(1)	ND(1)	ND(1)	BRL	ND(1)	ND(1)	ND(1)	ND(1)	ND(5)		
08/31/2017	0.6 J	ND(1)	ND(1)	ND(1)	ND(1)	0.6 J	4	ND(1)	ND(1)	ND(1)	ND(5)	
09/29/2017	ND(1)	ND(1)	ND(1)	ND(1)	ND(1)	BRL	4	ND(1)	ND(1)	ND(1)	ND(20)	

Table 2

**Summary of Groundwater Analytical Results
Inactive Exxon Facility #28077
14258 Jarrettsville Pike
Phoenix, Maryland**

January 2013 through December 2022

Sample ID	Date	Benzene (µg/L)	Toluene (µg/L)	Ethyl- benzene (µg/L)	Total Xylenes (µg/L)	Total BTEX (µg/L)	MTBE (µg/L)	DIPE (µg/L)	ETBE (µg/L)	TAME (µg/L)	TBA (µg/L)	Comments
MW-47C(HS-D)	10/10/2017	ND(1)	ND(1)	ND(1)	ND(1)	BRL	5	ND(1)	ND(1)	ND(1)	ND(5)	
	11/16/2017	ND(1)	ND(1)	ND(1)	ND(1)	BRL	3	ND(1)	ND(1)	ND(1)	ND(5)	
	12/18/2017	ND(1)	ND(1)	ND(1)	ND(1)	BRL	2	ND(1)	ND(1)	ND(1)	ND(5)	
	01/22/2018	ND(1)	ND(1)	ND(1)	ND(1)	BRL	4	ND(1)	ND(1)	ND(1)	ND(5)	
	02/23/2018	ND(1)	ND(1)	ND(1)	ND(1)	BRL	2	ND(1)	ND(1)	ND(1)	16	
	03/13/2018	ND(1)	ND(1)	ND(1)	ND(1)	BRL	4	ND(1)	ND(1)	ND(1)	ND(5)	
	04/05/2018	ND(1)	ND(1)	ND(1)	ND(1)	BRL	2	ND(1)	ND(1)	ND(1)	ND(5)	
	05/16/2018	ND(1)	ND(1)	ND(1)	ND(1)	BRL	2	ND(1)	ND(1)	ND(1)	ND(5)	
	06/06/2018	ND(1)	ND(1)	ND(1)	ND(1)	BRL	4	ND(1)	ND(1)	ND(1)	ND(5)	
	07/06/2018	ND(1)	ND(1)	ND(1)	ND(1)	BRL	2	ND(1)	ND(1)	ND(1)	ND(5)	
	08/06/2018	ND(1)	ND(1)	ND(1)	ND(1)	BRL	2	ND(1)	ND(1)	ND(1)	ND(20)	
	09/06/2018	0.2 J	ND(1)	ND(1)	ND(5)	0.2 J	2	ND(1)	0.3 J	ND(1)	ND(25)	
	10/12/2018	ND(1)	ND(1)	ND(1)	ND(5)	BRL	2	ND(1)	0.2 J	ND(1)	ND(25)	
	11/29/2018	ND(1)	ND(1)	ND(1)	ND(5)	BRL	2	ND(1)	0.2 J	ND(1)	ND(25)	
	12/17/2018	ND(1)	ND(1)	ND(1)	ND(5)	BRL	1	ND(1)	ND(1)	ND(1)	ND(25)	
01/07/2019	ND(1)	ND(1)	ND(1)	ND(5)	BRL	2	ND(1)	0.2 J	ND(1)	ND(25)		
02/13/2019	ND(1)	ND(1)	ND(1)	ND(5)	BRL	2	ND(1)	ND(1)	ND(1)	ND(25)		
03/12/2019	ND(1)	ND(1)	ND(1)	ND(5)	BRL	2	ND(1)	ND(1)	ND(1)	ND(25)		
MW-48A	03/15/2013	ND(1.0)	ND(1.0)	ND(1.0)	ND(1.0)	BRL	ND(1.0)	ND(5.0)	ND(5.0)	ND(5.0)	ND(25)	
	09/17/2013	ND(1.0)	ND(1.0)	ND(1.0)	ND(1.0)	BRL	ND(1.0)	ND(5.0)	ND(5.0)	ND(5.0)	ND(25)	
	03/11/2014	ND(0.50)	ND(1.0)	ND(0.50)	ND(1.0)	BRL	ND(1.0)	ND(2.0)	ND(5.0)	ND(5.0)	ND(25)	
	09/09/2014	ND(0.50)	ND(1.0)	ND(1.0)	ND(1.0)	BRL	ND(1.0)	ND(2.0)	ND(2.0)	ND(2.0)	ND(10)	
	03/13/2015	ND(1)	ND(1)	ND(1)	ND(1)	BRL	ND(1)	ND(1)	ND(1)	ND(1)	ND(5)	
	10/02/2015	ND(1)	ND(1)	ND(1)	ND(1)	BRL	ND(1)	ND(1)	ND(1)	ND(1)	ND(20)	
	03/15/2016	ND(1)	ND(1)	ND(1)	ND(1)	BRL	ND(1)	ND(1)	ND(1)	ND(1)	ND(5)	
	09/20/2016	ND(1)	ND(1)	ND(1)	ND(1)	BRL	ND(1)	ND(1)	ND(1)	ND(1)	ND(20)	
	03/27/2017	ND(1)	ND(1)	ND(1)	ND(1)	BRL	ND(1)	ND(1)	ND(1)	ND(1)	ND(5)	
	10/03/2017	ND(1)	ND(1)	ND(1)	ND(1)	BRL	ND(1)	ND(1)	ND(1)	ND(1)	ND(20)	
	02/15/2018	ND(1)	ND(1)	ND(1)	ND(1)	BRL	ND(1)	ND(1)	ND(1)	ND(1)	ND(5)	
	08/13/2018	ND(1)	ND(1)	ND(1)	ND(5)	BRL	ND(1)	ND(1)	ND(1)	ND(1)	ND(25)	
	08/27/2018	ND(1)	ND(1)	ND(1)	ND(5)	BRL	ND(1)	ND(1)	ND(1)	ND(1)	ND(25)	
	09/10/2018	ND(1)	ND(1)	ND(1)	ND(5)	BRL	ND(1)	ND(1)	ND(1)	ND(1)	ND(25)	
	10/15/2018	ND(1)	ND(1)	ND(1)	ND(5)	BRL	ND(1)	ND(1)	ND(1)	ND(1)	ND(25)	
11/15/2018	ND(1)	ND(1)	ND(1)	ND(5)	BRL	ND(1)	ND(1)	ND(1)	ND(1)	ND(25)		
12/18/2018	ND(1)	ND(1)	ND(1)	ND(5)	BRL	ND(1)	ND(1)	ND(1)	ND(1)	ND(25)		
01/22/2019	ND(1)	ND(1)	ND(1)	ND(5)	BRL	ND(1)	ND(1)	ND(1)	ND(1)	ND(25)		
02/08/2019	ND(1)	ND(1)	ND(1)	ND(5)	BRL	ND(1)	ND(1)	ND(1)	ND(1)	ND(25)		
MW-48B	03/15/2013	ND(1.0)	ND(1.0)	ND(1.0)	ND(1.0)	BRL	ND(1.0)	ND(5.0)	ND(5.0)	ND(5.0)	ND(25)	
	09/17/2013	ND(1.0)	ND(1.0)	ND(1.0)	ND(1.0)	BRL	ND(1.0)	ND(5.0)	ND(5.0)	ND(5.0)	ND(25)	
	03/11/2014	ND(0.50)	ND(1.0)	ND(0.50)	ND(1.0)	BRL	ND(1.0)	ND(2.0)	ND(5.0)	ND(5.0)	ND(25)	
	09/09/2014	ND(0.50)	ND(1.0)	ND(1.0)	ND(1.0)	BRL	ND(1.0)	ND(2.0)	ND(2.0)	ND(2.0)	ND(10)	
	03/13/2015	ND(1)	ND(1)	ND(1)	ND(1)	BRL	ND(1)	ND(1)	ND(1)	ND(1)	ND(5)	

Table 2
Summary of Groundwater Analytical Results
Inactive Exxon Facility #28077
14258 Jarrettsville Pike
Phoenix, Maryland

January 2013 through December 2022

Sample ID	Date	Benzene (µg/L)	Toluene (µg/L)	Ethylbenzene (µg/L)	Total Xylenes (µg/L)	Total BTEX (µg/L)	MTBE (µg/L)	DIPE (µg/L)	ETBE (µg/L)	TAME (µg/L)	TBA (µg/L)	Comments
MW-48B	10/02/2015	ND(1)	ND(1)	ND(1)	ND(1)	BRL	ND(1)	ND(1)	ND(1)	ND(1)	ND(20)	
	03/15/2016	ND(1)	ND(1)	ND(1)	ND(1)	BRL	ND(1)	ND(1)	ND(1)	ND(1)	ND(5)	
	09/20/2016	ND(1)	ND(1)	ND(1)	ND(1)	BRL	ND(1)	ND(1)	ND(1)	ND(1)	ND(20)	
	03/27/2017	ND(1)	ND(1)	ND(1)	ND(1)	BRL	ND(1)	ND(1)	ND(1)	ND(1)	ND(5)	
	10/03/2017	ND(1)	ND(1)	ND(1)	ND(1)	BRL	ND(1)	ND(1)	ND(1)	ND(1)	ND(20)	
	02/15/2018	ND(1)	ND(1)	ND(1)	ND(1)	BRL	ND(1)	ND(1)	ND(1)	ND(1)	ND(5)	
	08/13/2018	ND(1)	ND(1)	ND(1)	ND(5)	BRL	ND(1)	ND(1)	ND(1)	ND(1)	ND(25)	
02/08/2019	ND(1)	ND(1)	ND(1)	ND(5)	BRL	ND(1)	ND(1)	ND(1)	ND(1)	ND(25)		
MW-48D(80)	09/29/2014	ND(0.50)	ND(1.0)	ND(1.0)	ND(1.0)	BRL	ND(1.0)	ND(2.0)	ND(2.0)	ND(2.0)	ND(10)	
	10/22/2014	ND(0.50)	ND(1.0)	ND(1.0)	ND(1.0)	BRL	ND(1.0)	ND(2.0)	ND(2.0)	ND(2.0)	ND(10)	
	11/24/2014	ND(0.50)	ND(1.0)	ND(1.0)	ND(1.0)	BRL	ND(1.0)	ND(2.0)	ND(2.0)	ND(2.0)	ND(10)	
MW-48D(123)	09/29/2014	ND(0.50)	ND(1.0)	ND(1.0)	ND(1.0)	BRL	ND(1.0)	ND(2.0)	ND(2.0)	ND(2.0)	ND(10)	
	10/22/2014	ND(0.50)	ND(1.0)	ND(1.0)	ND(1.0)	BRL	ND(1.0)	ND(2.0)	ND(2.0)	ND(2.0)	ND(10)	
	11/24/2014	ND(0.50)	ND(1.0)	ND(1.0)	ND(1.0)	BRL	ND(1.0)	ND(2.0)	ND(2.0)	ND(2.0)	ND(10)	
MW-48D(166)	09/29/2014	ND(0.50)	ND(1.0)	ND(1.0)	ND(1.0)	BRL	ND(1.0)	ND(2.0)	ND(2.0)	ND(2.0)	ND(10)	
	10/22/2014	ND(0.50)	ND(1.0)	ND(1.0)	ND(1.0)	BRL	ND(1.0)	ND(2.0)	ND(2.0)	ND(2.0)	ND(10)	
	11/24/2014	ND(0.50)	ND(1.0)	ND(1.0)	ND(1.0)	BRL	ND(1.0)	ND(2.0)	ND(2.0)	ND(2.0)	ND(10)	
MW-48D(210.5)	09/29/2014	ND(0.50)	ND(1.0)	ND(1.0)	ND(1.0)	BRL	ND(1.0)	ND(2.0)	ND(2.0)	ND(2.0)	ND(10)	
	10/22/2014	ND(0.50)	ND(1.0)	ND(1.0)	ND(1.0)	BRL	ND(1.0)	ND(2.0)	ND(2.0)	ND(2.0)	ND(10)	
	11/24/2014	ND(0.50)	ND(1.0)	ND(1.0)	ND(1.0)	BRL	ND(1.0)	ND(2.0)	ND(2.0)	ND(2.0)	ND(10)	
MW-48D(220)	09/29/2014	ND(0.50)	ND(1.0)	ND(1.0)	ND(1.0)	BRL	ND(1.0)	ND(2.0)	ND(2.0)	ND(2.0)	ND(10)	
	10/22/2014	ND(0.50)	ND(1.0)	ND(1.0)	ND(1.0)	BRL	ND(1.0)	ND(2.0)	ND(2.0)	ND(2.0)	ND(10)	
	11/24/2014	ND(0.50)	ND(1.0)	ND(1.0)	ND(1.0)	BRL	ND(1.0)	ND(2.0)	ND(2.0)	ND(2.0)	ND(10)	
MW-48D(229)	08/06/2019	ND(1)	ND(1)	ND(1)	ND(5)	BRL	ND(1)	ND(1)	ND(1)	ND(1)	ND(25)	
	03/03/2020	ND(1)	ND(1)	ND(1)	ND(3)	BRL	ND(1)	ND(1)	ND(1)	ND(1)	ND(25)	
	10/26/2020	ND(1.0)	ND(1.0)	ND(1.0)	ND(6.0)	BRL	ND(1.0)	ND(1.0)	ND(1.0)	ND(5.0)	ND(50)	
	02/12/2021	ND(1.0)	ND(1.0)	ND(1.0)	ND(6.0)	BRL	ND(1.0)	ND(1.0)	ND(1.0)	ND(5.0)	ND(50)	
	12/07/2021	ND(1.0)	ND(1.0)	ND(1.0)	ND(1.0)	BRL	ND(1.0)	ND(1.0)	ND(1.0)	ND(5.0)	ND(50)	
	03/09/2022	ND(1.0)	ND(1.0)	ND(1.0)	ND(6.0)	BRL	ND(1.0)	ND(1.0)	ND(1.0)	ND(5.0)	ND(50)	
	08/30/2022	ND(1.0)	ND(1.0)	ND(1.0)	ND(6.0)	BRL	ND(1.0)	ND(1.0)	NA	ND(5.0)	ND(50)	
MW-48D(284)	09/29/2014	ND(0.50)	ND(1.0)	ND(1.0)	ND(1.0)	BRL	ND(1.0)	ND(2.0)	ND(2.0)	ND(2.0)	ND(10)	
	10/22/2014	ND(0.50)	ND(1.0)	ND(1.0)	ND(1.0)	BRL	ND(1.0)	ND(2.0)	ND(2.0)	ND(2.0)	ND(10)	
	11/24/2014	ND(0.50)	ND(1.0)	ND(1.0)	ND(1.0)	BRL	ND(1.0)	ND(2.0)	ND(2.0)	ND(2.0)	ND(10)	
MW-48D(324.5)	09/29/2014	ND(0.50)	ND(1.0)	ND(1.0)	ND(1.0)	BRL	ND(1.0)	ND(2.0)	ND(2.0)	ND(2.0)	ND(10)	
	10/22/2014	ND(0.50)	ND(1.0)	ND(1.0)	ND(1.0)	BRL	ND(1.0)	ND(2.0)	ND(2.0)	ND(2.0)	ND(10)	
	11/24/2014	ND(0.50)	ND(1.0)	ND(1.0)	ND(1.0)	BRL	ND(1.0)	ND(2.0)	ND(2.0)	ND(2.0)	ND(10)	
MW-48D(391.5)	09/29/2014	ND(0.50)	ND(1.0)	ND(1.0)	ND(1.0)	BRL	ND(1.0)	ND(2.0)	ND(2.0)	ND(2.0)	ND(10)	
	10/22/2014	ND(0.50)	ND(1.0)	ND(1.0)	ND(1.0)	BRL	ND(1.0)	ND(2.0)	ND(2.0)	ND(2.0)	ND(10)	
	11/24/2014	ND(0.50)	ND(1.0)	ND(1.0)	ND(1.0)	BRL	ND(1.0)	ND(2.0)	ND(2.0)	ND(2.0)	ND(10)	
MW-48D(AP)	10/28/2013	ND(1.0)	ND(1.0)	ND(1.0)	ND(1.0)	BRL	ND(1.0)	ND(5.0)	ND(5.0)	ND(5.0)	ND(25)	
MW-48D(BP)	10/07/2013	ND(1.0)	ND(1.0)	ND(1.0)	ND(1.0)	BRL	ND(1.0)	ND(5.0)	ND(5.0)	ND(5.0)	ND(25)	
	10/28/2013	ND(1.0)	ND(1.0)	ND(1.0)	ND(1.0)	BRL	ND(1.0)	ND(5.0)	ND(5.0)	ND(5.0)	ND(25)	

Table 2

**Summary of Groundwater Analytical Results
Inactive Exxon Facility #28077
14258 Jarrettsville Pike
Phoenix, Maryland**

January 2013 through December 2022

Sample ID	Date	Benzene (µg/L)	Toluene (µg/L)	Ethyl- benzene (µg/L)	Total Xylenes (µg/L)	Total BTEX (µg/L)	MTBE (µg/L)	DIPE (µg/L)	ETBE (µg/L)	TAME (µg/L)	TBA (µg/L)	Comments	
MW-48D(HS-S)	12/10/2013	ND(1.0)	ND(1.0)	ND(1.0)	ND(1.0)	BRL	ND(1.0)	ND(5.0)	ND(5.0)	ND(5.0)	ND(25)		
	01/14/2014	ND(1.0)	ND(1.0)	ND(1.0)	ND(1.0)	BRL	ND(1.0)	ND(5.0)	ND(5.0)	ND(5.0)	ND(25)		
	02/17/2014	ND(1.0)	ND(1.0)	ND(1.0)	ND(1.0)	BRL	ND(1.0)	ND(5.0)	ND(5.0)	ND(5.0)	ND(25)		
	03/12/2014	ND(1.0)	ND(1.0)	ND(1.0)	ND(1.0)	BRL	ND(1.0)	ND(5.0)	ND(5.0)	ND(5.0)	ND(25)		
	04/08/2014	ND(0.50)	ND(1.0)	ND(0.50)	ND(1.0)	BRL	ND(1.0)	ND(2.0)	ND(5.0)	ND(5.0)	ND(25)		
	05/14/2014	ND(0.50)	ND(1.0)	ND(0.50)	ND(1.0)	BRL	ND(1.0)	ND(2.0)	ND(5.0)	ND(5.0)	ND(25)		
	06/11/2014	ND(0.50)	ND(1.0)	ND(1.0)	ND(1.0)	BRL	ND(1.0)	ND(2.0)	ND(5.0)	ND(5.0)	ND(25)		
	07/25/2014	ND(0.50)	ND(1.0)	ND(1.0)	ND(1.0)	BRL	ND(1.0)	ND(2.0)	ND(5.0)	ND(5.0)	ND(25)		
	08/18/2014	ND(0.50)	ND(1.0)	ND(1.0)	ND(1.0)	BRL	ND(1.0)	ND(2.0)	ND(5.0)	ND(5.0)	ND(25)		
	09/12/2014	ND(0.50)	ND(1.0)	ND(1.0)	ND(1.0)	BRL	ND(1.0)	ND(2.0)	ND(2.0)	ND(2.0)	ND(10)		
	10/16/2014	ND(0.50)	ND(1.0)	ND(1.0)	ND(1.0)	BRL	ND(1.0)	ND(2.0)	ND(2.0)	ND(2.0)	ND(10)		
	11/19/2014	ND(0.50)	ND(1.0)	ND(1.0)	ND(1.0)	BRL	ND(1.0)	ND(2.0)	ND(2.0)	ND(2.0)	ND(10)		
	12/22/2014	ND(0.50)	ND(1.0)	ND(1.0)	ND(1.0)	BRL	ND(1.0)	ND(2.0)	ND(2.0)	ND(2.0)	ND(10)		
	01/27/2015	ND(1)	ND(1)	ND(1)	ND(1)	ND(1)	BRL	ND(1)	ND(1)	ND(1)	ND(1)	ND(5)	
	02/18/2015	ND(1)	ND(1)	ND(1)	ND(1)	ND(1)	BRL	ND(1)	ND(1)	ND(1)	ND(1)	ND(5)	
	03/10/2015	ND(1)	ND(1)	ND(1)	ND(1)	ND(1)	BRL	ND(1)	ND(1)	ND(1)	ND(1)	ND(5)	
	04/28/2015	ND(1)	ND(1)	ND(1)	ND(1)	ND(1)	BRL	ND(1)	ND(1)	ND(1)	ND(1)	ND(5)	
	05/20/2015	ND(1)	ND(1)	ND(1)	ND(1)	ND(1)	BRL	ND(1)	ND(1)	ND(1)	ND(1)	ND(5)	
	06/18/2015	ND(1)	ND(1)	ND(1)	ND(1)	ND(1)	BRL	ND(1)	ND(1)	ND(1)	ND(1)	ND(5)	
	07/21/2015	ND(1)	ND(1)	ND(1)	ND(1)	ND(1)	BRL	ND(1)	ND(1)	ND(1)	ND(1)	ND(5)	
	08/18/2015	ND(1)	ND(1)	ND(1)	ND(1)	ND(1)	BRL	ND(1)	ND(1)	ND(1)	ND(1)	ND(5)	
	09/29/2015	ND(1)	ND(1)	ND(1)	ND(1)	ND(1)	BRL	ND(1)	ND(1)	ND(1)	ND(1)	ND(20)	
	10/23/2015	ND(1)	ND(1)	ND(1)	ND(1)	ND(1)	BRL	ND(1)	ND(1)	ND(1)	ND(1)	ND(5)	
	11/16/2015	ND(1)	ND(1)	ND(1)	ND(1)	ND(1)	BRL	ND(1)	ND(1)	ND(1)	ND(1)	ND(5)	
	12/30/2015	ND(1)	ND(1)	ND(1)	ND(1)	ND(1)	BRL	ND(1)	ND(1)	ND(1)	ND(1)	ND(5)	
	01/28/2016	ND(1)	ND(1)	ND(1)	ND(1)	ND(1)	BRL	ND(1)	ND(1)	ND(1)	ND(1)	ND(5)	
	02/19/2016	ND(1)	ND(1)	ND(1)	ND(1)	ND(1)	BRL	ND(1)	ND(1)	ND(1)	ND(1)	ND(5)	
	03/22/2016	ND(1)	ND(1)	ND(1)	ND(1)	ND(1)	BRL	ND(1)	ND(1)	ND(1)	ND(1)	ND(5)	
	04/28/2016	ND(1)	ND(1)	ND(1)	ND(1)	ND(1)	BRL	ND(1)	ND(1)	ND(1)	ND(1)	ND(5)	
	05/25/2016	ND(1)	ND(1)	ND(1)	ND(1)	ND(1)	BRL	ND(1)	ND(1)	ND(1)	ND(1)	ND(5)	
	06/15/2016	ND(1)	ND(1)	ND(1)	ND(1)	ND(1)	BRL	ND(1)	ND(1)	ND(1)	ND(1)	ND(5)	
	07/28/2016	ND(1)	ND(1)	ND(1)	ND(1)	ND(1)	BRL	ND(1)	ND(1)	ND(1)	ND(1)	ND(5)	
	08/31/2016	ND(1)	ND(1)	ND(1)	ND(1)	ND(1)	BRL	ND(1)	ND(1)	ND(1)	ND(1)	ND(5)	
09/21/2016	ND(1)	ND(1)	ND(1)	ND(1)	ND(1)	BRL	ND(1)	ND(1)	ND(1)	ND(1)	ND(20)		
10/28/2016	ND(1)	ND(1)	ND(1)	ND(1)	ND(1)	BRL	ND(1)	ND(1)	ND(1)	ND(1)	ND(5)		
11/28/2016	ND(1)	ND(1)	ND(1)	ND(1)	ND(1)	BRL	ND(1)	ND(1)	ND(1)	ND(1)	ND(5)		
12/23/2016	ND(1)	ND(1)	ND(1)	ND(1)	ND(1)	BRL	ND(1)	ND(1)	ND(1)	ND(1)	ND(5)		
01/31/2017	ND(1)	ND(1)	ND(1)	ND(1)	ND(1)	BRL	ND(1)	ND(1)	ND(1)	ND(1)	ND(5)		
02/21/2017	ND(1)	ND(1)	ND(1)	ND(1)	ND(1)	BRL	ND(1)	ND(1)	ND(1)	ND(1)	ND(5)		
03/31/2017	ND(1)	ND(1)	ND(1)	ND(1)	ND(1)	BRL	ND(1)	ND(1)	ND(1)	ND(1)	ND(5)		
04/28/2017	ND(1)	ND(1)	ND(1)	ND(1)	ND(1)	BRL	ND(1)	ND(1)	ND(1)	ND(1)	ND(5)		
05/24/2017	ND(1)	ND(1)	ND(1)	ND(1)	ND(1)	BRL	ND(1)	ND(1)	ND(1)	ND(1)	ND(5)		

Table 2
Summary of Groundwater Analytical Results
Inactive Exxon Facility #28077
14258 Jarrettsville Pike
Phoenix, Maryland

January 2013 through December 2022

Sample ID	Date	Benzene (µg/L)	Toluene (µg/L)	Ethylbenzene (µg/L)	Total Xylenes (µg/L)	Total BTEX (µg/L)	MTBE (µg/L)	DIPE (µg/L)	ETBE (µg/L)	TAME (µg/L)	TBA (µg/L)	Comments
MW-48D(HS-S)	06/30/2017	ND(1)	ND(1)	ND(1)	ND(1)	BRL	ND(1)	ND(1)	ND(1)	ND(1)	ND(5)	
	07/26/2017	ND(1)	ND(1)	ND(1)	ND(1)	BRL	ND(1)	ND(1)	ND(1)	ND(1)	ND(5)	
	08/11/2017	ND(1)	ND(1)	ND(1)	ND(1)	BRL	ND(1)	ND(1)	ND(1)	ND(1)	ND(5)	
	09/22/2017	ND(1)	ND(1)	ND(1)	ND(1)	BRL	ND(1)	ND(1)	ND(1)	ND(1)	ND(20)	
	10/25/2017	ND(1)	ND(1)	ND(1)	ND(1)	BRL	ND(1)	ND(1)	ND(1)	ND(1)	ND(5)	
	11/16/2017	ND(1)	ND(1)	ND(1)	ND(1)	BRL	ND(1)	ND(1)	ND(1)	ND(1)	ND(5)	
	12/18/2017	ND(1)	ND(1)	ND(1)	ND(1)	BRL	ND(1)	ND(1)	ND(1)	ND(1)	ND(5)	
	01/24/2018	ND(1)	ND(1)	ND(1)	ND(1)	BRL	ND(1)	ND(1)	ND(1)	ND(1)	ND(5)	
	02/26/2018	ND(1)	ND(1)	ND(1)	ND(1)	BRL	ND(1)	ND(1)	ND(1)	ND(1)	ND(5)	
	04/16/2018	ND(1)	ND(1)	ND(1)	ND(1)	BRL	ND(1)	ND(1)	ND(1)	ND(1)	ND(5)	
	05/14/2018	ND(1)	ND(1)	ND(1)	ND(1)	BRL	ND(1)	ND(1)	ND(1)	ND(1)	ND(5)	
	06/06/2018	ND(1)	ND(1)	ND(1)	ND(1)	BRL	ND(1)	ND(1)	ND(1)	ND(1)	ND(5)	
	07/06/2018	ND(1)	ND(1)	ND(1)	ND(1)	BRL	ND(1)	ND(1)	ND(1)	ND(1)	ND(5)	
	08/13/2018	ND(1)	ND(1)	ND(1)	ND(5)	BRL	ND(1)	ND(1)	ND(1)	ND(1)	ND(25)	
	09/06/2018	ND(1)	ND(1)	ND(1)	ND(5)	BRL	ND(1)	ND(1)	ND(1)	ND(1)	ND(25)	
	10/11/2018	ND(1)	ND(1)	ND(1)	ND(5)	BRL	ND(1)	ND(1)	ND(1)	ND(1)	ND(25)	
	11/19/2018	ND(1)	ND(1)	ND(1)	ND(5)	BRL	3	ND(1)	0.2 J	ND(1)	ND(25)	
	12/17/2018	ND(1)	ND(1)	ND(1)	ND(5)	BRL	ND(1)	ND(1)	ND(1)	ND(1)	ND(25)	
01/22/2019	ND(1)	ND(1)	ND(1)	ND(5)	BRL	ND(1)	ND(1)	ND(1)	ND(1)	ND(25)		
02/08/2019	ND(1)	ND(1)	ND(1)	ND(5)	BRL	2	ND(1)	ND(1)	ND(1)	ND(25)		
03/15/2019	ND(1)	ND(1)	ND(1)	ND(5)	BRL	ND(1)	ND(1)	ND(1)	ND(1)	ND(25)		
MW-48D(HS-D)	11/26/2013	ND(1.0)	ND(1.0)	ND(1.0)	ND(1.0)	BRL	ND(1.0)	ND(5.0)	ND(5.0)	ND(5.0)	ND(25)	
	12/10/2013	ND(1.0)	ND(1.0)	ND(1.0)	ND(1.0)	BRL	ND(1.0)	ND(5.0)	ND(5.0)	ND(5.0)	ND(25)	
	01/14/2014	ND(1.0)	ND(1.0)	ND(1.0)	ND(1.0)	BRL	ND(1.0)	ND(5.0)	ND(5.0)	ND(5.0)	ND(25)	
	02/17/2014	ND(1.0)	ND(1.0)	ND(1.0)	ND(1.0)	BRL	ND(1.0)	ND(5.0)	ND(5.0)	ND(5.0)	ND(25)	
	03/12/2014	ND(1.0)	ND(1.0)	ND(1.0)	ND(1.0)	BRL	ND(1.0)	ND(5.0)	ND(5.0)	ND(5.0)	ND(25)	
	04/08/2014	ND(0.50)	ND(1.0)	ND(0.50)	ND(1.0)	BRL	ND(1.0)	ND(2.0)	ND(5.0)	ND(5.0)	ND(25)	
	05/14/2014	ND(0.50)	ND(1.0)	ND(0.50)	ND(1.0)	BRL	ND(1.0)	ND(2.0)	ND(5.0)	ND(5.0)	ND(25)	
	06/11/2014	ND(0.50)	ND(1.0)	ND(1.0)	ND(1.0)	BRL	ND(1.0)	ND(2.0)	ND(5.0)	ND(5.0)	ND(25)	
	07/25/2014	ND(0.50)	ND(1.0)	ND(1.0)	ND(1.0)	BRL	ND(1.0)	ND(2.0)	ND(5.0)	ND(5.0)	ND(25)	
	08/18/2014	ND(0.50)	ND(1.0)	ND(1.0)	ND(1.0)	BRL	ND(1.0)	ND(2.0)	ND(5.0)	ND(5.0)	ND(25)	
	09/12/2014	ND(0.50)	ND(1.0)	ND(1.0)	ND(1.0)	BRL	ND(1.0)	ND(2.0)	ND(2.0)	ND(2.0)	ND(10)	
	10/16/2014	ND(0.50)	ND(1.0)	ND(1.0)	ND(1.0)	BRL	ND(1.0)	ND(2.0)	ND(2.0)	ND(2.0)	ND(10)	
	11/19/2014	ND(0.50)	ND(1.0)	ND(1.0)	ND(1.0)	BRL	ND(1.0)	ND(2.0)	ND(2.0)	ND(2.0)	ND(10)	
	12/22/2014	ND(0.50)	ND(1.0)	ND(1.0)	ND(1.0)	BRL	ND(1.0)	ND(2.0)	ND(2.0)	ND(2.0)	ND(10)	
	01/27/2015	ND(1)	ND(1)	ND(1)	ND(1)	BRL	ND(1)	ND(1)	ND(1)	ND(1)	ND(5)	
	02/18/2015	ND(1)	ND(1)	ND(1)	ND(1)	BRL	ND(1)	ND(1)	ND(1)	ND(1)	ND(5)	
	03/10/2015	ND(1)	ND(1)	ND(1)	ND(1)	BRL	ND(1)	ND(1)	ND(1)	ND(1)	ND(5)	
	04/28/2015	ND(1)	ND(1)	ND(1)	ND(1)	BRL	ND(1)	ND(1)	ND(1)	ND(1)	ND(5)	
05/20/2015	ND(1)	ND(1)	ND(1)	ND(1)	BRL	ND(1)	ND(1)	ND(1)	ND(1)	ND(5)		
06/18/2015	ND(1)	ND(1)	ND(1)	ND(1)	BRL	ND(1)	ND(1)	ND(1)	ND(1)	ND(5)		
07/21/2015	ND(1)	ND(1)	ND(1)	ND(1)	BRL	ND(1)	ND(1)	ND(1)	ND(1)	ND(5)		

Table 2
Summary of Groundwater Analytical Results
Inactive Exxon Facility #28077
14258 Jarrettsville Pike
Phoenix, Maryland

January 2013 through December 2022

Sample ID	Date	Benzene (µg/L)	Toluene (µg/L)	Ethylbenzene (µg/L)	Total Xylenes (µg/L)	Total BTEX (µg/L)	MTBE (µg/L)	DIPE (µg/L)	ETBE (µg/L)	TAME (µg/L)	TBA (µg/L)	Comments
MW-48D(HS-D)	08/18/2015	ND(1)	ND(1)	ND(1)	ND(1)	BRL	ND(1)	ND(1)	ND(1)	ND(1)	ND(5)	
	09/29/2015	ND(1)	ND(1)	ND(1)	ND(1)	BRL	ND(1)	ND(1)	ND(1)	ND(1)	ND(20)	
	10/23/2015	ND(1)	ND(1)	ND(1)	ND(1)	BRL	ND(1)	ND(1)	ND(1)	ND(1)	ND(5)	
	11/16/2015	ND(1)	ND(1)	ND(1)	ND(1)	BRL	ND(1)	ND(1)	ND(1)	ND(1)	ND(5)	
	12/30/2015	ND(1)	ND(1)	ND(1)	ND(1)	BRL	ND(1)	ND(1)	ND(1)	ND(1)	ND(5)	
	01/28/2016	ND(1)	ND(1)	ND(1)	ND(1)	BRL	ND(1)	ND(1)	ND(1)	ND(1)	ND(5)	
	02/19/2016	ND(1)	ND(1)	ND(1)	ND(1)	BRL	ND(1)	ND(1)	ND(1)	ND(1)	ND(5)	
	03/22/2016	ND(1)	ND(1)	ND(1)	ND(1)	BRL	ND(1)	ND(1)	ND(1)	ND(1)	ND(5)	
	04/28/2016	ND(1)	ND(1)	ND(1)	ND(1)	BRL	ND(1)	ND(1)	ND(1)	ND(1)	ND(5)	
	05/25/2016	ND(1)	ND(1)	ND(1)	ND(1)	BRL	ND(1)	ND(1)	ND(1)	ND(1)	ND(5)	
	06/15/2016	ND(1)	ND(1)	ND(1)	ND(1)	BRL	ND(1)	ND(1)	ND(1)	ND(1)	ND(5)	
	07/28/2016	ND(1)	ND(1)	ND(1)	ND(1)	BRL	ND(1)	ND(1)	ND(1)	ND(1)	ND(5)	
	08/31/2016	ND(1)	ND(1)	ND(1)	ND(1)	BRL	ND(1)	ND(1)	ND(1)	ND(1)	ND(5)	
	09/21/2016	ND(1)	ND(1)	ND(1)	ND(1)	BRL	ND(1)	ND(1)	ND(1)	ND(1)	ND(20)	
	10/28/2016	ND(1)	ND(1)	ND(1)	ND(1)	BRL	ND(1)	ND(1)	ND(1)	ND(1)	ND(5)	
	11/28/2016	ND(1)	ND(1)	ND(1)	ND(1)	BRL	ND(1)	ND(1)	ND(1)	ND(1)	ND(5)	
	12/23/2016	ND(1)	ND(1)	ND(1)	ND(1)	BRL	ND(1)	ND(1)	ND(1)	ND(1)	ND(5)	
	01/31/2017	ND(1)	ND(1)	ND(1)	ND(1)	BRL	ND(1)	ND(1)	ND(1)	ND(1)	ND(5)	
	02/21/2017	ND(1)	ND(1)	ND(1)	ND(1)	BRL	ND(1)	ND(1)	ND(1)	ND(1)	ND(5)	
	03/31/2017	ND(1)	ND(1)	ND(1)	ND(1)	BRL	ND(1)	ND(1)	ND(1)	ND(1)	ND(5)	
	04/28/2017	ND(1)	ND(1)	ND(1)	ND(1)	BRL	ND(1)	ND(1)	ND(1)	ND(1)	ND(5)	
	05/24/2017	ND(1)	ND(1)	ND(1)	ND(1)	BRL	ND(1)	ND(1)	ND(1)	ND(1)	ND(5)	
	06/30/2017	ND(1)	ND(1)	ND(1)	ND(1)	BRL	ND(1)	ND(1)	ND(1)	ND(1)	ND(5)	
	07/26/2017	ND(1)	ND(1)	ND(1)	ND(1)	BRL	ND(1)	ND(1)	ND(1)	ND(1)	ND(5)	
	08/11/2017	ND(1)	ND(1)	ND(1)	ND(1)	BRL	ND(1)	ND(1)	ND(1)	ND(1)	ND(5)	
	09/22/2017	ND(1)	ND(1)	ND(1)	ND(1)	BRL	ND(1)	ND(1)	ND(1)	ND(1)	ND(20)	
	10/25/2017	ND(1)	ND(1)	ND(1)	ND(1)	BRL	ND(1)	ND(1)	ND(1)	ND(1)	ND(5)	
	11/16/2017	ND(1)	ND(1)	ND(1)	ND(1)	BRL	ND(1)	ND(1)	ND(1)	ND(1)	ND(5)	
	12/18/2017	ND(1)	ND(1)	ND(1)	ND(1)	BRL	ND(1)	ND(1)	ND(1)	ND(1)	ND(5)	
	01/24/2018	ND(1)	ND(1)	ND(1)	ND(1)	BRL	ND(1)	ND(1)	ND(1)	ND(1)	ND(5)	
02/26/2018	ND(1)	ND(1)	ND(1)	ND(1)	BRL	ND(1)	ND(1)	ND(1)	ND(1)	ND(5)		
04/16/2018	ND(1)	ND(1)	ND(1)	ND(1)	BRL	ND(1)	ND(1)	ND(1)	ND(1)	ND(5)		
05/14/2018	ND(1)	ND(1)	ND(1)	ND(1)	BRL	ND(1)	ND(1)	ND(1)	ND(1)	ND(5)		
06/06/2018	ND(1)	ND(1)	ND(1)	ND(1)	BRL	ND(1)	ND(1)	ND(1)	ND(1)	ND(5)		
07/06/2018	ND(1)	ND(1)	ND(1)	ND(1)	BRL	ND(1)	ND(1)	ND(1)	ND(1)	ND(5)		
08/13/2018	ND(1)	ND(1)	ND(1)	ND(1)	ND(5)	BRL	ND(1)	ND(1)	ND(1)	ND(1)	ND(25)	
09/06/2018	ND(1)	ND(1)	ND(1)	ND(1)	ND(5)	BRL	ND(1)	ND(1)	ND(1)	ND(1)	ND(25)	
10/11/2018	ND(1)	ND(1)	ND(1)	ND(1)	ND(5)	BRL	ND(1)	ND(1)	ND(1)	ND(1)	ND(25)	
11/19/2018	ND(1)	ND(1)	ND(1)	ND(1)	ND(5)	BRL	2	ND(1)	0.3 J	ND(1)	ND(25)	
12/17/2018	ND(1)	ND(1)	ND(1)	ND(1)	ND(5)	BRL	ND(1)	ND(1)	ND(1)	ND(1)	ND(25)	
01/22/2019	ND(1)	ND(1)	ND(1)	ND(1)	ND(5)	BRL	ND(1)	ND(1)	ND(1)	ND(1)	ND(25)	
02/08/2019	ND(1)	ND(1)	ND(1)	ND(1)	ND(5)	BRL	2	ND(1)	ND(1)	ND(1)	ND(25)	

Table 2
Summary of Groundwater Analytical Results
Inactive Exxon Facility #28077
14258 Jarrettsville Pike
Phoenix, Maryland

January 2013 through December 2022

Sample ID	Date	Benzene (µg/L)	Toluene (µg/L)	Ethyl-benzene (µg/L)	Total Xylenes (µg/L)	Total BTEX (µg/L)	MTBE (µg/L)	DIPE (µg/L)	ETBE (µg/L)	TAME (µg/L)	TBA (µg/L)	Comments
MW-48D(HS-D)	03/15/2019	ND(1)	ND(1)	ND(1)	ND(5)	BRL	ND(1)	ND(1)	ND(1)	ND(1)	ND(25)	
MW-50	03/19/2013	ND(1.0)	ND(1.0)	ND(1.0)	ND(1.0)	BRL	ND(1.0)	ND(5.0)	ND(5.0)	ND(5.0)	ND(25)	
	06/11/2013	ND(1.0)	ND(1.0)	ND(1.0)	ND(1.0)	BRL	ND(1.0)	ND(5.0)	ND(5.0)	ND(5.0)	ND(25)	
	09/18/2013	ND(1.0)	ND(1.0)	ND(1.0)	ND(1.0)	BRL	ND(1.0)	ND(5.0)	ND(5.0)	ND(5.0)	ND(25)	
	12/16/2013	ND(1.0)	ND(1.0)	ND(1.0)	ND(1.0)	BRL	ND(1.0)	ND(5.0)	ND(5.0)	ND(5.0)	ND(25)	
	03/25/2014	ND(0.50)	ND(1.0)	ND(0.50)	ND(1.0)	BRL	ND(1.0)	ND(2.0)	ND(5.0)	ND(5.0)	ND(25)	
	06/12/2014	ND(0.50)	ND(1.0)	ND(1.0)	ND(1.0)	BRL	ND(1.0)	ND(2.0)	ND(5.0)	ND(5.0)	ND(25)	
	09/25/2014	ND(0.50)	ND(1.0)	ND(1.0)	ND(1.0)	BRL	ND(1.0)	ND(2.0)	ND(2.0)	ND(2.0)	ND(10)	
	12/09/2014	ND(0.50)	ND(1.0)	ND(1.0)	ND(1.0)	BRL	ND(1.0)	ND(2.0)	ND(2.0)	ND(2.0)	ND(10)	
	03/20/2015	ND(1)	ND(1)	ND(1)	ND(1)	BRL	ND(1)	ND(1)	ND(1)	ND(1)	ND(5)	
	06/22/2015	ND(1)	ND(1)	ND(1)	ND(1)	BRL	ND(1)	ND(1)	ND(1)	ND(1)	ND(5)	
	09/28/2015	ND(1)	ND(1)	ND(1)	ND(1)	BRL	ND(1)	ND(1)	ND(1)	ND(1)	ND(20)	
	12/16/2015	ND(1)	ND(1)	ND(1)	ND(1)	BRL	ND(1)	ND(1)	ND(1)	ND(1)	ND(5)	
	03/10/2016	ND(1)	ND(1)	ND(1)	ND(1)	BRL	ND(1)	ND(1)	ND(1)	ND(1)	ND(5)	
	06/27/2016	ND(1)	ND(1)	ND(1)	ND(1)	BRL	ND(1)	ND(1)	ND(1)	ND(1)	ND(5)	
	09/16/2016	ND(1)	ND(1)	ND(1)	ND(1)	BRL	ND(1)	ND(1)	ND(1)	ND(1)	ND(20)	
	12/20/2016	ND(1)	ND(1)	ND(1)	ND(1)	BRL	ND(1)	ND(1)	ND(1)	ND(1)	ND(5)	
	03/24/2017	ND(1)	ND(1)	ND(1)	ND(1)	BRL	ND(1)	ND(1)	ND(1)	ND(1)	ND(5)	
	05/26/2017	ND(1)	ND(1)	ND(1)	ND(1)	BRL	ND(1)	ND(1)	ND(1)	ND(1)	ND(5)	
	09/18/2017	ND(1)	ND(1)	ND(1)	ND(1)	BRL	ND(1)	ND(1)	ND(1)	ND(1)	ND(20)	
	12/14/2017	ND(1)	ND(1)	ND(1)	ND(1)	BRL	0.5 J	ND(1)	ND(1)	ND(1)	ND(20)	Gauging only as of 1/1/18
MW-50B	03/19/2013	ND(1.0)	ND(1.0)	ND(1.0)	ND(1.0)	BRL	ND(1.0)	ND(5.0)	ND(5.0)	ND(5.0)	ND(25)	
	06/11/2013	ND(1.0)	ND(1.0)	ND(1.0)	ND(1.0)	BRL	ND(1.0)	ND(5.0)	ND(5.0)	ND(5.0)	ND(25)	
	09/18/2013	ND(1.0)	ND(1.0)	ND(1.0)	ND(1.0)	BRL	ND(1.0)	ND(5.0)	ND(5.0)	ND(5.0)	ND(25)	
	12/16/2013	ND(1.0)	ND(1.0)	ND(1.0)	ND(1.0)	BRL	ND(1.0)	ND(5.0)	ND(5.0)	ND(5.0)	ND(25)	
	03/25/2014	ND(0.50)	ND(1.0)	ND(0.50)	ND(1.0)	BRL	ND(1.0)	ND(2.0)	ND(5.0)	ND(5.0)	ND(25)	
	06/12/2014	ND(0.50)	ND(1.0)	ND(1.0)	ND(1.0)	BRL	ND(1.0)	ND(2.0)	ND(5.0)	ND(5.0)	ND(25)	
	09/25/2014	ND(0.50)	ND(1.0)	ND(1.0)	ND(1.0)	BRL	ND(1.0)	ND(2.0)	ND(2.0)	ND(2.0)	ND(10)	
	12/09/2014	ND(0.50)	ND(1.0)	ND(1.0)	ND(1.0)	BRL	ND(1.0)	ND(2.0)	ND(2.0)	ND(2.0)	ND(10)	
	03/20/2015	ND(1)	ND(1)	ND(1)	ND(1)	BRL	ND(1)	ND(1)	ND(1)	ND(1)	ND(5)	
	06/22/2015	ND(1)	ND(1)	ND(1)	ND(1)	BRL	ND(1)	ND(1)	ND(1)	ND(1)	ND(5)	
	09/28/2015	ND(1)	ND(1)	ND(1)	ND(1)	BRL	ND(1)	ND(1)	ND(1)	ND(1)	ND(20)	
	12/16/2015	ND(1)	ND(1)	ND(1)	ND(1)	BRL	ND(1)	ND(1)	ND(1)	ND(1)	ND(5)	
	03/10/2016	ND(1)	ND(1)	ND(1)	ND(1)	BRL	ND(1)	ND(1)	ND(1)	ND(1)	ND(5)	
	09/16/2016	ND(1)	ND(1)	ND(1)	ND(1)	BRL	ND(1)	ND(1)	ND(1)	ND(1)	ND(20)	
	12/20/2016	ND(1)	ND(1)	ND(1)	ND(1)	BRL	ND(1)	ND(1)	ND(1)	ND(1)	ND(5)	
	03/24/2017	ND(1)	ND(1)	ND(1)	ND(1)	BRL	ND(1)	ND(1)	ND(1)	ND(1)	ND(5)	
	05/26/2017	ND(1)	ND(1)	ND(1)	ND(1)	BRL	ND(1)	ND(1)	ND(1)	ND(1)	ND(5)	
	09/18/2017	ND(1)	ND(1)	ND(1)	ND(1)	BRL	ND(1)	ND(1)	ND(1)	ND(1)	ND(20)	
	12/14/2017	ND(1)	ND(1)	ND(1)	ND(1)	BRL	ND(1)	ND(1)	ND(1)	ND(1)	ND(20)	
	02/19/2018	ND(1)	ND(1)	ND(1)	ND(1)	BRL	ND(1)	ND(1)	ND(1)	ND(1)	ND(5)	
	08/09/2018	ND(1)	ND(1)	ND(1)	ND(5)	BRL	ND(1)	ND(1)	ND(1)	ND(1)	ND(25)	

Table 2

**Summary of Groundwater Analytical Results
Inactive Exxon Facility #28077
14258 Jarrettsville Pike
Phoenix, Maryland**

January 2013 through December 2022

Sample ID	Date	Benzene (µg/L)	Toluene (µg/L)	Ethyl- benzene (µg/L)	Total Xylenes (µg/L)	Total BTEX (µg/L)	MTBE (µg/L)	DIPE (µg/L)	ETBE (µg/L)	TAME (µg/L)	TBA (µg/L)	Comments
MW-50B	02/08/2019	ND(1)	ND(1)	ND(1)	ND(5)	BRL	ND(1)	ND(1)	ND(1)	ND(1)	ND(25)	
MW-50C(179)	03/20/2013	ND(1.0)	ND(1.0)	ND(1.0)	ND(1.0)	BRL	ND(1.0)	ND(5.0)	ND(5.0)	ND(5.0)	ND(25)	
	06/27/2013	ND(1.0)	ND(1.0)	ND(1.0)	ND(1.0)	BRL	ND(1.0)	ND(5.0)	ND(5.0)	ND(5.0)	ND(25)	
	09/23/2013	ND(1.0)	ND(1.0)	ND(1.0)	ND(1.0)	BRL	ND(1.0)	ND(5.0)	ND(5.0)	ND(5.0)	ND(25)	
	12/20/2013	ND(1.0)	ND(1.0)	ND(1.0)	ND(1.0)	BRL	ND(1.0)	ND(5.0)	ND(5.0)	ND(5.0)	ND(25)	
	03/20/2014	ND(0.50)	ND(1.0)	ND(0.50)	ND(1.0)	BRL	ND(1.0)	ND(2.0)	ND(5.0)	ND(5.0)	ND(25)	
	06/23/2014	ND(0.50)	ND(1.0)	ND(1.0)	ND(1.0)	BRL	ND(1.0)	ND(2.0)	ND(5.0)	ND(5.0)	ND(25)	
	09/19/2014	ND(0.50)	ND(1.0)	ND(1.0)	ND(1.0)	BRL	ND(1.0)	ND(2.0)	ND(2.0)	ND(2.0)	ND(10)	
	12/17/2014	ND(0.50)	ND(1.0)	ND(1.0)	ND(1.0)	BRL	0.28 J	ND(2.0)	ND(2.0)	ND(2.0)	ND(10)	
	03/24/2015	ND(1)	ND(1)	ND(1)	ND(1)	BRL	ND(1)	ND(1)	ND(1)	ND(1)	ND(5)	
	06/24/2015	ND(1)	ND(1)	ND(1)	ND(1)	BRL	ND(1)	ND(1)	ND(1)	ND(1)	ND(5)	
	09/29/2015	ND(1)	ND(1)	ND(1)	ND(1)	BRL	ND(1)	ND(1)	ND(1)	ND(1)	ND(20)	
	12/29/2015	ND(1)	ND(1)	ND(1)	ND(1)	BRL	ND(1)	ND(1)	ND(1)	ND(1)	ND(5)	
	03/29/2016	ND(1)	ND(1)	ND(1)	ND(1)	BRL	ND(1)	ND(1)	ND(1)	ND(1)	ND(5)	
	06/30/2016	ND(1)	ND(1)	ND(1)	ND(1)	BRL	ND(1)	ND(1)	ND(1)	ND(1)	ND(5)	
	10/04/2016	ND(1)	ND(1)	ND(1)	ND(1)	BRL	ND(1)	ND(1)	ND(1)	ND(1)	ND(20)	
	12/28/2016	ND(1)	ND(1)	ND(1)	ND(1)	BRL	ND(1)	ND(1)	ND(1)	ND(1)	ND(5)	
	04/04/2017	ND(1)	ND(1)	ND(1)	ND(1)	BRL	ND(1)	ND(1)	ND(1)	ND(1)	ND(5)	
	07/03/2017	ND(1)	ND(1)	ND(1)	ND(1)	BRL	ND(1)	ND(1)	ND(1)	ND(1)	10	
	10/03/2017	ND(1)	ND(1)	ND(1)	ND(1)	BRL	ND(1)	ND(1)	ND(1)	ND(1)	ND(20)	
	12/26/2017	ND(1)	ND(1)	ND(1)	ND(1)	BRL	ND(1)	ND(1)	ND(1)	ND(1)	ND(20)	
	02/27/2018	ND(1)	ND(1)	ND(1)	ND(1)	BRL	ND(1)	ND(1)	ND(1)	ND(1)	ND(5)	
	08/09/2018	ND(1)	ND(1)	ND(1)	ND(5)	BRL	ND(1)	ND(1)	ND(1)	ND(1)	ND(25)	
	02/08/2019	ND(1)	ND(1)	ND(1)	ND(5)	BRL	ND(1)	ND(1)	ND(1)	ND(1)	ND(25)	
MW-50C(240)	03/20/2013	ND(1.0)	ND(1.0)	ND(1.0)	ND(1.0)	BRL	0.33 J	ND(5.0)	ND(5.0)	ND(5.0)	ND(25)	
	06/27/2013	ND(1.0)	ND(1.0)	ND(1.0)	ND(1.0)	BRL	ND(1.0)	ND(5.0)	ND(5.0)	ND(5.0)	ND(25)	
	09/23/2013	ND(1.0)	ND(1.0)	ND(1.0)	ND(1.0)	BRL	0.38 J	ND(5.0)	ND(5.0)	ND(5.0)	ND(25)	
	12/20/2013	ND(1.0)	ND(1.0)	ND(1.0)	ND(1.0)	BRL	0.32 J	ND(5.0)	ND(5.0)	ND(5.0)	ND(25)	
	03/20/2014	ND(0.50)	ND(1.0)	ND(0.50)	ND(1.0)	BRL	ND(1.0)	ND(2.0)	ND(5.0)	ND(5.0)	ND(25)	
	06/23/2014	ND(0.50)	ND(1.0)	ND(1.0)	ND(1.0)	BRL	ND(1.0)	ND(2.0)	ND(5.0)	ND(5.0)	ND(25)	
	09/19/2014	ND(0.50)	ND(1.0)	ND(1.0)	ND(1.0)	BRL	ND(1.0)	ND(2.0)	ND(2.0)	ND(2.0)	ND(10)	
	12/17/2014	ND(0.50)	ND(1.0)	ND(1.0)	ND(1.0)	BRL	ND(1.0)	ND(2.0)	ND(2.0)	ND(2.0)	ND(10)	
	03/24/2015	ND(1)	ND(1)	ND(1)	ND(1)	BRL	ND(1)	ND(1)	ND(1)	ND(1)	ND(5)	
	06/24/2015	ND(1)	ND(1)	ND(1)	ND(1)	BRL	ND(1)	ND(1)	ND(1)	ND(1)	ND(5)	
	09/29/2015	ND(1)	ND(1)	ND(1)	ND(1)	BRL	ND(1)	ND(1)	ND(1)	ND(1)	ND(20)	
	12/29/2015	ND(1)	ND(1)	ND(1)	ND(1)	BRL	ND(1)	ND(1)	ND(1)	ND(1)	ND(5)	
	03/29/2016	ND(1)	ND(1)	ND(1)	ND(1)	BRL	ND(1)	ND(1)	ND(1)	ND(1)	ND(5)	
	06/30/2016	ND(1)	ND(1)	ND(1)	ND(1)	BRL	ND(1)	ND(1)	ND(1)	ND(1)	4 J	
	10/04/2016	ND(1)	ND(1)	ND(1)	ND(1)	BRL	ND(1)	ND(1)	ND(1)	ND(1)	ND(20)	
	12/28/2016	ND(1)	ND(1)	ND(1)	ND(1)	BRL	ND(1)	ND(1)	ND(1)	ND(1)	ND(5)	
	04/04/2017	ND(1)	ND(1)	ND(1)	ND(1)	BRL	ND(1)	ND(1)	ND(1)	ND(1)	ND(5)	
	07/03/2017	ND(1)	ND(1)	ND(1)	ND(1)	BRL	ND(1)	ND(1)	ND(1)	ND(1)	ND(5)	

Table 2

**Summary of Groundwater Analytical Results
Inactive Exxon Facility #28077
14258 Jarrettsville Pike
Phoenix, Maryland**

January 2013 through December 2022

Sample ID	Date	Benzene (µg/L)	Toluene (µg/L)	Ethylbenzene (µg/L)	Total Xylenes (µg/L)	Total BTEX (µg/L)	MTBE (µg/L)	DIPE (µg/L)	ETBE (µg/L)	TAME (µg/L)	TBA (µg/L)	Comments
MW-50C(240)	10/03/2017	ND(1)	ND(1)	ND(1)	ND(1)	BRL	ND(1)	ND(1)	ND(1)	ND(1)	ND(20)	
	12/26/2017	ND(1)	ND(1)	ND(1)	ND(1)	BRL	ND(1)	ND(1)	ND(1)	ND(1)	ND(20)	
	02/27/2018	ND(1)	ND(1)	ND(1)	ND(1)	BRL	ND(1)	ND(1)	ND(1)	ND(1)	ND(5)	
	08/09/2018	ND(1)	ND(1)	ND(1)	ND(5)	BRL	ND(1)	ND(1)	ND(1)	ND(1)	ND(25)	
	02/08/2019	ND(1)	ND(1)	ND(1)	ND(5)	BRL	ND(1)	ND(1)	ND(1)	ND(1)	12 J	
MW-50C(275)	03/20/2013	ND(1.0)	ND(1.0)	ND(1.0)	ND(1.0)	BRL	0.31 J	ND(5.0)	ND(5.0)	ND(5.0)	ND(25)	
	06/27/2013	ND(1.0)	ND(1.0)	ND(1.0)	ND(1.0)	BRL	ND(1.0)	ND(5.0)	ND(5.0)	ND(5.0)	ND(25)	
	09/23/2013	ND(1.0)	ND(1.0)	ND(1.0)	ND(1.0)	BRL	ND(1.0)	ND(5.0)	ND(5.0)	ND(5.0)	ND(25)	
	12/20/2013	ND(1.0)	ND(1.0)	ND(1.0)	ND(1.0)	BRL	0.33 J	ND(5.0)	ND(5.0)	ND(5.0)	ND(25)	
	03/20/2014	ND(0.50)	ND(1.0)	ND(0.50)	ND(1.0)	BRL	ND(1.0)	ND(2.0)	ND(5.0)	ND(5.0)	ND(25)	
	06/23/2014	ND(0.50)	ND(1.0)	ND(1.0)	ND(1.0)	BRL	ND(1.0)	ND(2.0)	ND(5.0)	ND(5.0)	ND(25)	
	09/19/2014	ND(0.50)	ND(1.0)	ND(1.0)	ND(1.0)	BRL	ND(1.0)	ND(2.0)	ND(2.0)	ND(2.0)	ND(10)	
	12/17/2014	ND(0.50)	ND(1.0)	ND(1.0)	ND(1.0)	BRL	ND(1.0)	ND(2.0)	ND(2.0)	ND(2.0)	ND(10)	
	03/24/2015	ND(1)	ND(1)	ND(1)	ND(1)	BRL	ND(1)	ND(1)	ND(1)	ND(1)	3 J	
	06/24/2015	ND(1)	ND(1)	ND(1)	ND(1)	BRL	ND(1)	ND(1)	ND(1)	ND(1)	ND(5)	
	09/29/2015	ND(1)	ND(1)	ND(1)	ND(1)	BRL	ND(1)	ND(1)	ND(1)	ND(1)	ND(20)	
	12/29/2015	ND(1)	ND(1)	ND(1)	ND(1)	BRL	ND(1)	ND(1)	ND(1)	ND(1)	ND(5)	
	03/29/2016	ND(1)	ND(1)	ND(1)	ND(1)	BRL	ND(1)	ND(1)	ND(1)	ND(1)	ND(5)	
	06/30/2016	ND(1)	ND(1)	ND(1)	ND(1)	BRL	ND(1)	ND(1)	ND(1)	ND(1)	3 J	
	10/04/2016	ND(1)	ND(1)	ND(1)	ND(1)	BRL	ND(1)	ND(1)	ND(1)	ND(1)	ND(20)	
	12/28/2016	ND(1)	ND(1)	ND(1)	ND(1)	BRL	ND(1)	ND(1)	ND(1)	ND(1)	ND(5)	
	04/04/2017	ND(1)	ND(1)	ND(1)	ND(1)	BRL	ND(1)	ND(1)	ND(1)	ND(1)	ND(5)	
	07/03/2017	ND(1)	ND(1)	ND(1)	ND(1)	BRL	ND(1)	ND(1)	ND(1)	ND(1)	ND(5)	
	10/03/2017	ND(1)	ND(1)	ND(1)	ND(1)	BRL	ND(1)	ND(1)	ND(1)	ND(1)	ND(20)	
	12/26/2017	ND(1)	ND(1)	ND(1)	ND(1)	BRL	ND(1)	ND(1)	ND(1)	ND(1)	ND(20)	
02/27/2018	ND(1)	ND(1)	ND(1)	ND(1)	BRL	ND(1)	ND(1)	ND(1)	ND(1)	ND(5)		
08/09/2018	ND(1)	ND(1)	ND(1)	ND(5)	BRL	ND(1)	ND(1)	ND(1)	ND(1)	ND(25)		
02/08/2019	ND(1)	ND(1)	ND(1)	ND(5)	BRL	ND(1)	ND(1)	ND(1)	ND(1)	ND(25)		
MW-52	03/25/2013	ND(1.0)	ND(1.0)	ND(1.0)	ND(1.0)	BRL	ND(1.0)	ND(5.0)	ND(5.0)	ND(5.0)	ND(25)	
	06/14/2013	ND(1.0)	ND(1.0)	ND(1.0)	ND(1.0)	BRL	ND(1.0)	ND(5.0)	ND(5.0)	ND(5.0)	ND(25)	
	09/24/2013	ND(1.0)	ND(1.0)	ND(1.0)	ND(1.0)	BRL	ND(1.0)	ND(5.0)	ND(5.0)	ND(5.0)	ND(25)	
	12/18/2013	ND(1.0)	ND(1.0)	ND(1.0)	ND(1.0)	BRL	0.49 J	ND(5.0)	ND(5.0)	ND(5.0)	ND(25)	
	03/18/2014	ND(0.50)	ND(1.0)	ND(0.50)	ND(1.0)	BRL	ND(1.0)	ND(2.0)	ND(5.0)	ND(5.0)	ND(25)	
	06/16/2014	1.9	ND(1.0)	ND(1.0)	ND(1.0)	1.9	ND(1.0)	ND(2.0)	ND(5.0)	ND(5.0)	ND(25)	
	09/18/2014	0.64	ND(1.0)	ND(1.0)	ND(1.0)	0.64	0.65 J	ND(2.0)	ND(2.0)	ND(2.0)	ND(10)	
	12/09/2014	0.31 J	ND(1.0)	ND(1.0)	ND(1.0)	0.31 J	0.28 J	ND(2.0)	ND(2.0)	ND(2.0)	ND(10)	
	03/10/2015	ND(1)	ND(1)	ND(1)	ND(1)	BRL	ND(1)	ND(1)	ND(1)	ND(1)	ND(5)	
	05/27/2015	ND(1)	ND(1)	0.9 J	72	73 J	0.6 J	ND(1)	ND(1)	ND(1)	ND(5)	
	06/23/2015	ND(1)	ND(1)	ND(1)	0.6 J	0.6 J	ND(1)	ND(1)	ND(1)	ND(1)	ND(5)	
	07/29/2015	ND(1)	ND(1)	ND(1)	ND(1)	BRL	ND(1)	ND(1)	ND(1)	ND(1)	ND(5)	
	08/31/2015	ND(1)	ND(1)	ND(1)	ND(1)	BRL	ND(1)	ND(1)	ND(1)	ND(1)	ND(5)	
	09/28/2015	ND(1)	ND(1)	ND(1)	ND(1)	BRL	ND(1)	ND(1)	ND(1)	ND(1)	ND(20)	

Table 2

**Summary of Groundwater Analytical Results
Inactive Exxon Facility #28077
14258 Jarrettsville Pike
Phoenix, Maryland**

January 2013 through December 2022

Sample ID	Date	Benzene (µg/L)	Toluene (µg/L)	Ethyl- benzene (µg/L)	Total Xylenes (µg/L)	Total BTEX (µg/L)	MTBE (µg/L)	DIPE (µg/L)	ETBE (µg/L)	TAME (µg/L)	TBA (µg/L)	Comments
MW-52	10/16/2015	ND(1)	ND(1)	ND(1)	ND(1)	BRL	ND(1)	ND(1)	ND(1)	ND(1)	ND(5)	
	11/19/2015	ND(1)	ND(1)	ND(1)	ND(1)	BRL	ND(1)	ND(1)	ND(1)	ND(1)	ND(5)	
	12/31/2015	ND(1)	ND(1)	ND(1)	ND(1)	BRL	1 J	ND(1)	ND(1)	ND(1)	ND(5)	
	03/24/2016	ND(1)	ND(1)	ND(1)	2	2	ND(1)	ND(1)	ND(1)	ND(1)	4 J	
	06/20/2016	ND(1)	ND(1)	ND(1)	ND(1)	BRL	ND(1)	ND(1)	ND(1)	ND(1)	ND(5)	
	09/16/2016	ND(1)	ND(1)	ND(1)	ND(1)	BRL	1	ND(1)	ND(1)	ND(1)	ND(20)	
	12/19/2016	ND(1)	ND(1)	ND(1)	ND(1)	BRL	ND(1)	ND(1)	ND(1)	ND(1)	ND(5)	
	03/28/2017	ND(1)	ND(1)	ND(1)	ND(1)	BRL	ND(1)	ND(1)	ND(1)	ND(1)	ND(5)	
	06/27/2017	ND(1)	ND(1)	ND(1)	ND(1)	BRL	ND(1)	ND(1)	ND(1)	ND(1)	ND(5)	
	09/28/2017	ND(1)	ND(1)	ND(1)	ND(1)	BRL	ND(1)	ND(1)	ND(1)	ND(1)	ND(20)	
	12/22/2017	ND(1)	ND(1)	ND(1)	0.5 J	0.5 J	0.6 J	ND(1)	ND(1)	ND(1)	ND(20)	
	02/19/2018	ND(1)	ND(1)	ND(1)	ND(1)	BRL	0.7 J	ND(1)	ND(1)	ND(1)	ND(5)	
	05/17/2018	ND(1)	ND(1)	ND(1)	ND(1)	BRL	ND(1)	ND(1)	ND(1)	ND(1)	ND(5)	
	08/23/2018	ND(1)	ND(1)	ND(1)	ND(5)	BRL	ND(1)	ND(1)	ND(1)	ND(1)	ND(25)	
	12/14/2018	ND(1)	ND(1)	ND(1)	ND(5)	BRL	2	ND(1)	ND(1)	ND(1)	ND(25)	
	02/22/2019	ND(1)	ND(1)	ND(1)	ND(5)	BRL	ND(1)	ND(1)	ND(1)	ND(1)	ND(25)	
	07/05/2019	ND(1)	ND(1)	ND(1)	ND(5)	BRL	ND(1)	ND(1)	ND(1)	ND(1)	ND(25)	
	07/26/2019	ND(1)	ND(1)	ND(1)	ND(5)	BRL	ND(1)	ND(1)	ND(1)	ND(1)	ND(25)	
	09/04/2019	ND(1)	ND(1)	ND(1)	ND(3)	BRL	ND(1)	ND(1)	ND(1)	ND(1)	ND(25)	
	10/21/2019	ND(1)	ND(1)	ND(1)	ND(3)	BRL	1	ND(1)	ND(1)	ND(1)	ND(25)	
	11/19/2019	ND(1)	ND(1)	ND(1)	ND(3)	BRL	1	ND(1)	ND(1)	ND(1)	ND(25)	
	12/09/2019	ND(1)	ND(1)	ND(1)	ND(3)	BRL	0.9 J	ND(1)	ND(1)	ND(1)	ND(25)	
	10/27/2020	ND(1.0)	ND(1.0)	ND(1.0)	ND(6.0)	BRL	0.34 J	ND(1.0)	ND(1.0)	ND(5.0)	ND(50)	
	02/11/2021	ND(1.0)	ND(1.0)	ND(1.0)	ND(6.0)	BRL	0.45 J	ND(1.0)	ND(1.0)	ND(5.0)	ND(50)	
12/07/2021	ND(1.0)	ND(1.0)	ND(1.0)	ND(1.0)	BRL	0.22 J	ND(1.0)	ND(1.0)	ND(5.0)	ND(50)		
03/02/2022	ND(1.0)	ND(1.0)	ND(1.0)	ND(6.0)	BRL	0.41 J	ND(1.0)	ND(1.0)	ND(5.0)	ND(50)		
05/27/2022	ND(1.0)	ND(1.0)	ND(1.0)	ND(6.0)	BRL	ND(1.0)	ND(1.0)	ND(1.0)	ND(5.0)	ND(50)		
08/25/2022	ND(1.0)	ND(1.0)	ND(1.0)	ND(6.0)	BRL	ND(1.0)	ND(1.0)	ND(1.0)	ND(5.0)	ND(50)		
MW-53A	03/11/2013	ND(1.0)	ND(1.0)	ND(1.0)	ND(1.0)	BRL	ND(1.0)	ND(5.0)	ND(5.0)	ND(5.0)	ND(25)	
	06/11/2013	ND(1.0)	ND(1.0)	ND(1.0)	ND(1.0)	BRL	ND(1.0)	ND(5.0)	ND(5.0)	ND(5.0)	ND(25)	
	09/16/2013	ND(1.0)	ND(1.0)	ND(1.0)	ND(1.0)	BRL	ND(1.0)	ND(5.0)	ND(5.0)	ND(5.0)	ND(25)	
	12/12/2013	ND(1.0)	ND(1.0)	ND(1.0)	ND(1.0)	BRL	ND(1.0)	ND(5.0)	ND(5.0)	ND(5.0)	ND(25)	
	03/06/2014	ND(1.0)	ND(1.0)	ND(1.0)	ND(1.0)	BRL	ND(1.0)	ND(5.0)	ND(5.0)	ND(5.0)	ND(25)	
	06/09/2014	ND(0.50)	ND(1.0)	ND(1.0)	ND(1.0)	BRL	ND(1.0)	ND(2.0)	ND(5.0)	ND(5.0)	ND(25)	
	09/09/2014	ND(0.50)	ND(1.0)	ND(1.0)	ND(1.0)	BRL	ND(1.0)	ND(2.0)	ND(2.0)	ND(2.0)	ND(10)	
	12/05/2014	ND(0.50)	ND(1.0)	ND(1.0)	ND(1.0)	BRL	1.1	ND(2.0)	ND(2.0)	ND(2.0)	ND(10)	
	03/12/2015	ND(1)	ND(1)	ND(1)	ND(1)	BRL	ND(1)	ND(1)	ND(1)	ND(1)	ND(5)	
	06/08/2015	ND(1)	ND(1)	ND(1)	ND(1)	BRL	ND(1)	ND(1)	ND(1)	ND(1)	ND(5)	
	09/16/2015	ND(1)	ND(1)	ND(1)	ND(1)	BRL	ND(1)	ND(1)	ND(1)	ND(1)	ND(5)	
	12/09/2015	ND(1)	ND(1)	ND(1)	ND(1)	BRL	ND(1)	ND(1)	ND(1)	ND(1)	ND(5)	
	12/31/2015	ND(1)	ND(1)	ND(1)	ND(1)	BRL	ND(1)	ND(1)	ND(1)	ND(1)	ND(20)	
03/16/2016	ND(1)	ND(1)	ND(1)	ND(1)	BRL	ND(1)	ND(1)	ND(1)	ND(1)	ND(5)		

Table 2

**Summary of Groundwater Analytical Results
Inactive Exxon Facility #28077
14258 Jarrettsville Pike
Phoenix, Maryland**

January 2013 through December 2022

Sample ID	Date	Benzene (µg/L)	Toluene (µg/L)	Ethylbenzene (µg/L)	Total Xylenes (µg/L)	Total BTEX (µg/L)	MTBE (µg/L)	DIPE (µg/L)	ETBE (µg/L)	TAME (µg/L)	TBA (µg/L)	Comments
MW-53A	06/20/2016	ND(1)	ND(1)	ND(1)	ND(1)	BRL	ND(1)	ND(1)	ND(1)	ND(1)	ND(5)	
	09/16/2016	ND(1)	ND(1)	ND(1)	ND(1)	BRL	ND(1)	ND(1)	ND(1)	ND(1)	ND(20)	
	12/19/2016	ND(1)	ND(1)	ND(1)	ND(1)	BRL	ND(1)	ND(1)	ND(1)	ND(1)	ND(5)	
	03/07/2017	ND(1)	ND(1)	ND(1)	ND(1)	BRL	ND(1)	ND(1)	ND(1)	ND(1)	ND(5)	
	05/12/2017	ND(1)	ND(1)	ND(1)	ND(1)	BRL	ND(1)	ND(1)	ND(1)	ND(1)	ND(5)	
	09/14/2017	ND(1)	ND(1)	ND(1)	ND(1)	BRL	ND(1)	ND(1)	ND(1)	ND(1)	ND(20)	
	12/12/2017	ND(1)	ND(1)	ND(1)	ND(1)	BRL	ND(1)	ND(1)	ND(1)	ND(1)	ND(5)	Gauging only as of 1/1/18
MW-53B	03/11/2013	ND(1.0)	ND(1.0)	ND(1.0)	ND(1.0)	BRL	ND(1.0)	ND(5.0)	ND(5.0)	ND(5.0)	ND(25)	
	06/11/2013	ND(1.0)	ND(1.0)	ND(1.0)	ND(1.0)	BRL	ND(1.0)	ND(5.0)	ND(5.0)	ND(5.0)	ND(25)	
	09/16/2013	ND(1.0)	ND(1.0)	ND(1.0)	ND(1.0)	BRL	ND(1.0)	ND(5.0)	ND(5.0)	ND(5.0)	ND(25)	
	12/12/2013	ND(1.0)	ND(1.0)	ND(1.0)	ND(1.0)	BRL	2	ND(5.0)	ND(5.0)	ND(5.0)	ND(25)	
	03/06/2014	ND(1.0)	ND(1.0)	ND(1.0)	ND(1.0)	BRL	2.9	ND(5.0)	ND(5.0)	ND(5.0)	ND(25)	
	06/09/2014	ND(0.50)	ND(1.0)	ND(1.0)	ND(1.0)	BRL	ND(1.0)	ND(2.0)	ND(5.0)	ND(5.0)	ND(25)	
	09/09/2014	ND(0.50)	ND(1.0)	ND(1.0)	ND(1.0)	BRL	ND(1.0)	ND(2.0)	ND(2.0)	ND(2.0)	ND(10)	
	12/05/2014	ND(0.50)	ND(1.0)	ND(1.0)	ND(1.0)	BRL	0.77 J	ND(2.0)	ND(2.0)	ND(2.0)	ND(10)	
	03/12/2015	ND(1)	ND(1)	ND(1)	ND(1)	BRL	1 J	ND(1)	ND(1)	ND(1)	ND(5)	
	06/08/2015	ND(1)	ND(1)	ND(1)	ND(1)	BRL	1	ND(1)	ND(1)	ND(1)	ND(5)	
	09/16/2015	ND(1)	ND(1)	ND(1)	ND(1)	BRL	1	ND(1)	ND(1)	ND(1)	ND(5)	
	12/09/2015	ND(1)	ND(1)	ND(1)	ND(1)	BRL	1	ND(1)	ND(1)	ND(1)	ND(5)	
	12/31/2015	ND(1)	ND(1)	ND(1)	ND(1)	BRL	2	ND(1)	ND(1)	ND(1)	ND(20)	
	03/16/2016	ND(1)	ND(1)	ND(1)	ND(1)	BRL	2	ND(1)	ND(1)	ND(1)	ND(5)	
	06/20/2016	ND(1)	ND(1)	ND(1)	ND(1)	BRL	ND(1)	ND(1)	ND(1)	ND(1)	ND(5)	
	09/16/2016	ND(1)	ND(1)	ND(1)	ND(1)	BRL	ND(1)	ND(1)	ND(1)	ND(1)	ND(20)	
	12/19/2016	ND(1)	ND(1)	ND(1)	ND(1)	BRL	0.8 J	ND(1)	ND(1)	ND(1)	ND(5)	
	03/07/2017	ND(1)	ND(1)	ND(1)	ND(1)	BRL	ND(1)	ND(1)	ND(1)	ND(1)	ND(5)	
	05/12/2017	ND(1)	ND(1)	ND(1)	ND(1)	BRL	1	ND(1)	ND(1)	ND(1)	ND(5)	
	09/14/2017	ND(1)	ND(1)	ND(1)	ND(1)	BRL	ND(1)	ND(1)	ND(1)	ND(1)	ND(20)	
	12/12/2017	ND(1)	ND(1)	ND(1)	ND(1)	BRL	1	ND(1)	ND(1)	ND(1)	ND(5)	
	02/13/2018	ND(1)	ND(1)	ND(1)	ND(1)	BRL	ND(1)	ND(1)	ND(1)	ND(1)	ND(20)	
05/16/2018	ND(1)	ND(1)	ND(1)	ND(1)	BRL	ND(1)	ND(1)	ND(1)	ND(1)	ND(5)		
08/09/2018	ND(1)	ND(1)	ND(1)	ND(1)	BRL	ND(1)	ND(1)	ND(1)	ND(1)	ND(25)		
11/16/2018	ND(1)	ND(1)	ND(1)	ND(1)	BRL	0.4 J	ND(1)	ND(1)	ND(1)	ND(25)		
02/21/2019	ND(1)	ND(1)	ND(1)	ND(1)	BRL	1	ND(1)	ND(1)	ND(1)	ND(25)		
05/10/2019	ND(1)	ND(1)	ND(1)	ND(1)	BRL	ND(1)	ND(1)	ND(1)	ND(1)	ND(25)		
MW-53C(215-220)	03/12/2013	ND(1.0)	ND(1.0)	ND(1.0)	ND(1.0)	BRL	ND(1.0)	ND(5.0)	ND(5.0)	ND(5.0)	ND(25)	
	06/10/2013	ND(1.0)	ND(1.0)	ND(1.0)	ND(1.0)	BRL	ND(1.0)	ND(5.0)	ND(5.0)	ND(5.0)	ND(25)	
	09/10/2013	ND(1.0)	ND(1.0)	ND(1.0)	ND(1.0)	BRL	12.9	0.28 J	ND(5.0)	ND(5.0)	12.5 J	
	12/09/2013	ND(1.0)	ND(1.0)	ND(1.0)	ND(1.0)	BRL	ND(1.0)	ND(5.0)	ND(5.0)	ND(5.0)	ND(25)	
	03/12/2014	ND(1.0)	ND(1.0)	ND(1.0)	ND(1.0)	BRL	4.4	ND(5.0)	ND(5.0)	ND(5.0)	ND(25)	
	06/04/2014	ND(0.50)	ND(1.0)	ND(1.0)	ND(1.0)	BRL	ND(1.0)	ND(2.0)	ND(5.0)	ND(5.0)	ND(25)	
	09/09/2014	ND(0.50)	ND(1.0)	ND(1.0)	ND(1.0)	BRL	ND(1.0)	ND(2.0)	ND(2.0)	ND(2.0)	ND(10)	
12/04/2014	ND(0.50)	1.4	ND(1.0)	ND(1.0)	1.4	7.9	ND(2.0)	ND(2.0)	ND(2.0)	ND(10)		

Table 2

**Summary of Groundwater Analytical Results
Inactive Exxon Facility #28077
14258 Jarrettsville Pike
Phoenix, Maryland**

January 2013 through December 2022

Sample ID	Date	Benzene (µg/L)	Toluene (µg/L)	Ethylbenzene (µg/L)	Total Xylenes (µg/L)	Total BTEX (µg/L)	MTBE (µg/L)	DIPE (µg/L)	ETBE (µg/L)	TAME (µg/L)	TBA (µg/L)	Comments
MW-53C(215-220)	03/16/2015	ND(1)	ND(1)	ND(1)	ND(1)	BRL	ND(1)	ND(1)	ND(1)	ND(1)	ND(5)	
	06/04/2015	ND(1)	ND(1)	ND(1)	ND(1)	BRL	ND(1)	ND(1)	ND(1)	ND(1)	ND(5)	
	09/30/2015	ND(1)	ND(1)	ND(1)	ND(1)	BRL	ND(1)	ND(1)	ND(1)	ND(1)	ND(20)	
	12/28/2015	ND(1)	ND(1)	ND(1)	ND(1)	BRL	ND(1)	ND(1)	ND(1)	ND(1)	ND(5)	
	03/29/2016	ND(1)	0.9 J	ND(1)	ND(1)	0.9 J	ND(1)	ND(1)	ND(1)	ND(1)	ND(5)	
	06/30/2016	ND(1)	ND(1)	ND(1)	ND(1)	BRL	ND(1)	ND(1)	ND(1)	ND(1)	ND(5)	
	10/05/2016	ND(1)	ND(1)	ND(1)	ND(1)	BRL	ND(1)	ND(1)	ND(1)	ND(1)	ND(20)	
	12/19/2016	ND(1)	ND(1)	ND(1)	ND(1)	BRL	ND(1)	ND(1)	ND(1)	ND(1)	ND(20)	
	03/27/2017	ND(1)	ND(1)	ND(1)	ND(1)	BRL	ND(1)	ND(1)	ND(1)	ND(1)	ND(5)	
	06/30/2017	ND(1)	2	ND(1)	ND(1)	2	ND(1)	ND(1)	ND(1)	ND(1)	ND(5)	
	09/29/2017	ND(1)	2	ND(1)	ND(1)	2	ND(1)	ND(1)	ND(1)	ND(1)	ND(20)	
	12/29/2017	ND(1)	ND(1)	ND(1)	ND(1)	BRL	ND(1)	ND(1)	ND(1)	ND(1)	ND(5)	
	02/16/2018	ND(1)	ND(1)	ND(1)	ND(1)	BRL	1	ND(1)	ND(1)	ND(1)	ND(5)	
	08/21/2018	ND(1)	ND(1)	ND(1)	ND(5)	BRL	ND(1)	ND(1)	ND(1)	ND(1)	ND(25)	
02/18/2019	ND(1)	ND(1)	ND(1)	ND(5)	BRL	ND(1)	ND(1)	ND(1)	ND(1)	ND(25)		
MW-53C(225-235)	03/12/2013	ND(1.0)	ND(1.0)	ND(1.0)	ND(1.0)	BRL	ND(1.0)	ND(5.0)	ND(5.0)	ND(5.0)	ND(25)	
	06/10/2013	ND(1.0)	ND(1.0)	ND(1.0)	ND(1.0)	BRL	ND(1.0)	ND(5.0)	ND(5.0)	ND(5.0)	ND(25)	
	09/10/2013	ND(1.0)	0.78 J	ND(1.0)	ND(1.0)	0.78 J	ND(1.0)	ND(5.0)	ND(5.0)	ND(5.0)	ND(25)	
	12/09/2013	ND(1.0)	ND(1.0)	ND(1.0)	ND(1.0)	BRL	ND(1.0)	ND(5.0)	ND(5.0)	ND(5.0)	ND(25)	
	03/12/2014	ND(1.0)	2.4	ND(1.0)	ND(1.0)	2.4	ND(1.0)	ND(5.0)	ND(5.0)	ND(5.0)	ND(25)	
	06/04/2014	ND(0.50)	ND(1.0)	ND(1.0)	ND(1.0)	BRL	ND(1.0)	ND(2.0)	ND(5.0)	ND(5.0)	ND(25)	
	09/09/2014	ND(0.50)	2	ND(1.0)	ND(1.0)	2	0.36 J	ND(2.0)	ND(2.0)	ND(2.0)	ND(10)	
	12/04/2014	ND(0.50)	ND(1.0)	ND(1.0)	ND(1.0)	BRL	ND(1.0)	ND(2.0)	ND(2.0)	ND(2.0)	ND(10)	
	03/16/2015	ND(1)	ND(1)	ND(1)	ND(1)	BRL	ND(1)	ND(1)	ND(1)	ND(1)	ND(5)	
	06/04/2015	ND(1)	ND(1)	ND(1)	ND(1)	BRL	ND(1)	ND(1)	ND(1)	ND(1)	ND(5)	
	09/30/2015	ND(1)	ND(1)	ND(1)	ND(1)	BRL	ND(1)	ND(1)	ND(1)	ND(1)	ND(20)	
	12/28/2015	ND(1)	ND(1)	ND(1)	ND(1)	BRL	ND(1)	ND(1)	ND(1)	ND(1)	ND(5)	
	03/29/2016	ND(1)	0.6 J	ND(1)	ND(1)	0.6 J	ND(1)	ND(1)	ND(1)	ND(1)	ND(5)	
	06/30/2016	ND(1)	ND(1)	ND(1)	ND(1)	BRL	ND(1)	ND(1)	ND(1)	ND(1)	ND(5)	
	10/05/2016	ND(1)	ND(1)	ND(1)	ND(1)	BRL	ND(1)	ND(1)	ND(1)	ND(1)	ND(20)	
	12/19/2016	ND(1)	ND(1)	ND(1)	ND(1)	BRL	ND(1)	ND(1)	ND(1)	ND(1)	ND(20)	
	03/27/2017	ND(1)	ND(1)	ND(1)	ND(1)	BRL	ND(1)	ND(1)	ND(1)	ND(1)	ND(5)	
	06/30/2017	ND(1)	2	ND(1)	ND(1)	2	ND(1)	ND(1)	ND(1)	ND(1)	ND(5)	
	09/29/2017	ND(1)	3	ND(1)	ND(1)	3	ND(1)	ND(1)	ND(1)	ND(1)	ND(20)	
	12/29/2017	ND(1)	ND(1)	ND(1)	ND(1)	BRL	ND(1)	ND(1)	ND(1)	ND(1)	ND(5)	
02/16/2018	ND(1)	ND(1)	ND(1)	ND(1)	BRL	1	ND(1)	ND(1)	ND(1)	ND(5)		
08/21/2018	ND(1)	ND(1)	ND(1)	ND(5)	BRL	ND(1)	ND(1)	ND(1)	ND(1)	ND(25)		
02/18/2019	ND(1)	ND(1)	ND(1)	ND(5)	BRL	ND(1)	ND(1)	ND(1)	ND(1)	ND(25)		
MW-54	01/03/2013	6.5 J	5.3 J	ND(10)	ND(10)	11.8 J	2120	9.3 J	38.8 J	139	253	
	01/07/2013	0.3 J	0.53 J	ND(1.0)	0.59 J	1.4 J	535	2.4 J	10.9	42.7	12.4 J	
	01/14/2013	ND(1.0)	ND(1.0)	ND(1.0)	ND(1.0)	BRL	22.5	0.36 J	1 J	ND(5.0)	ND(25)	
	01/21/2013	0.49 J	1	ND(1.0)	0.85 J	2 J	415	2.7 J	9.9	30.2	ND(25)	

Table 2

**Summary of Groundwater Analytical Results
Inactive Exxon Facility #28077
14258 Jarrettsville Pike
Phoenix, Maryland**

January 2013 through December 2022

Sample ID	Date	Benzene (µg/L)	Toluene (µg/L)	Ethyl- benzene (µg/L)	Total Xylenes (µg/L)	Total BTEX (µg/L)	MTBE (µg/L)	DIPE (µg/L)	ETBE (µg/L)	TAME (µg/L)	TBA (µg/L)	Comments
MW-54	01/28/2013	ND(1.0)	ND(1.0)	ND(1.0)	ND(1.0)	BRL	0.29 J	ND(5.0)	ND(5.0)	ND(5.0)	ND(25)	
	02/04/2013	ND(1.0)	ND(1.0)	ND(1.0)	ND(1.0)	BRL	0.85 J	ND(5.0)	ND(5.0)	ND(5.0)	ND(25)	
	02/11/2013	ND(1.0)	ND(1.0)	ND(1.0)	ND(1.0)	BRL	0.7 J	ND(5.0)	ND(5.0)	ND(5.0)	ND(25)	
	02/19/2013	ND(1.0)	ND(1.0)	ND(1.0)	ND(1.0)	BRL	1.3	ND(5.0)	ND(5.0)	ND(5.0)	ND(25)	
	02/25/2013	ND(1.0)	ND(1.0)	ND(1.0)	ND(1.0)	BRL	0.81 J	ND(5.0)	ND(5.0)	ND(5.0)	ND(25)	
	03/04/2013	ND(1.0)	ND(1.0)	ND(1.0)	ND(1.0)	BRL	0.94 J	ND(5.0)	ND(5.0)	ND(5.0)	ND(25)	
	03/12/2013	1.3	ND(1.0)	ND(1.0)	0.27 J	1.6 J	343	2.3 J	8	26.6	ND(25)	
	03/18/2013	ND(1.0)	ND(1.0)	ND(1.0)	ND(1.0)	BRL	52.9	0.41 J	1.2 J	3.7 J	ND(25)	
	03/26/2013	ND(1.0)	ND(1.0)	ND(1.0)	ND(1.0)	BRL	11.4	ND(5.0)	0.3 J	0.59 J	ND(25)	
	04/01/2013	ND(1.0)	ND(1.0)	ND(1.0)	ND(1.0)	BRL	19.6	0.62 J	1.1 J	2.4 J	ND(25)	
	04/08/2013	ND(1.0)	ND(1.0)	ND(1.0)	ND(1.0)	BRL	16.8	0.32 J	0.73 J	1.2 J	ND(25)	
	04/15/2013	ND(1.0)	ND(1.0)	ND(1.0)	ND(1.0)	BRL	ND(1.0)	ND(5.0)	ND(5.0)	ND(5.0)	ND(25)	
	04/22/2013	ND(1.0)	ND(1.0)	ND(1.0)	ND(1.0)	BRL	0.23 J	ND(5.0)	ND(5.0)	ND(5.0)	ND(25)	
	04/29/2013	ND(1.0)	ND(1.0)	ND(1.0)	ND(1.0)	BRL	27.1	0.38 J	0.93 J	2.4 J	ND(25)	
	05/06/2013	ND(1.0)	ND(1.0)	ND(1.0)	ND(1.0)	BRL	0.58 J	ND(5.0)	ND(5.0)	ND(5.0)	ND(25)	
	05/13/2013	ND(1.0)	ND(1.0)	ND(1.0)	ND(1.0)	BRL	0.76 J	ND(5.0)	ND(5.0)	ND(5.0)	ND(25)	
	05/20/2013	ND(1.0)	ND(1.0)	ND(1.0)	ND(1.0)	BRL	0.29 J	ND(5.0)	ND(5.0)	ND(5.0)	ND(25)	
	05/28/2013	ND(1.0)	ND(1.0)	ND(1.0)	ND(1.0)	BRL	16.9	ND(5.0)	0.48 J	1.4 J	ND(25)	
	06/03/2013	ND(1.0)	ND(1.0)	ND(1.0)	ND(1.0)	BRL	5.6	ND(5.0)	ND(5.0)	ND(5.0)	ND(25)	
	06/10/2013	0.32 J	ND(1.0)	ND(1.0)	ND(1.0)	0.32 J	90.7	0.75 J	2.2 J	7.9	ND(25)	
	06/17/2013	ND(1.0)	ND(1.0)	ND(1.0)	ND(1.0)	BRL	8	ND(5.0)	ND(5.0)	ND(5.0)	ND(25)	
	06/24/2013	ND(1.0)	ND(1.0)	ND(1.0)	ND(1.0)	BRL	5.6	ND(5.0)	ND(5.0)	ND(5.0)	ND(25)	
	07/01/2013	ND(1.0)	0.24 J	ND(1.0)	ND(1.0)	0.24 J	2.6	ND(5.0)	ND(5.0)	ND(5.0)	ND(25)	
	07/08/2013	ND(1.0)	ND(1.0)	ND(1.0)	ND(1.0)	BRL	3.2	ND(5.0)	ND(5.0)	ND(5.0)	ND(25)	
	07/15/2013	ND(1.0)	ND(1.0)	ND(1.0)	ND(1.0)	BRL	15	ND(5.0)	0.36 J	0.97 J	ND(25)	
	07/22/2013	ND(1.0)	ND(1.0)	ND(1.0)	ND(1.0)	BRL	39.7	0.38 J	0.86 J	3.5 J	ND(25)	
	07/29/2013	ND(1.0)	ND(1.0)	ND(1.0)	ND(1.0)	BRL	10.6	ND(5.0)	0.27 J	0.78 J	ND(25)	
	08/05/2013	0.84 J	ND(1.0)	ND(1.0)	ND(1.0)	0.84 J	157	1.1 J	3.6 J	14.7	12.9 J	
	08/12/2013	0.42 J	ND(1.0)	ND(1.0)	ND(1.0)	0.42 J	107	0.84 J	2.3 J	8.5	8.1 J	
	08/19/2013	ND(1.0)	ND(1.0)	ND(1.0)	ND(1.0)	BRL	32.1	0.31 J	0.72 J	2.2 J	ND(25)	
08/26/2013	0.67 J	ND(1.0)	ND(1.0)	ND(1.0)	0.67 J	140	1 J	2.9 J	10.4	11.2 J		
09/03/2013	0.93 J	ND(1.0)	ND(1.0)	ND(1.0)	0.93 J	180	1.4 J	4.1 J	13.8	15.6 J		
09/09/2013	ND(1.0)	ND(1.0)	ND(1.0)	ND(1.0)	BRL	39.2	0.44 J	1.1 J	2.8 J	ND(25)		
09/16/2013	0.5 J	ND(1.0)	ND(1.0)	ND(1.0)	0.5 J	169	1.2 J	4 J	15.9	13.5 J		
09/23/2013	0.29 J	ND(1.0)	ND(1.0)	ND(1.0)	0.29 J	95.1	0.78 J	2.3 J	8.7	7.7 J		
10/01/2013	0.38 J	ND(1.0)	ND(1.0)	ND(1.0)	0.38 J	96.4	0.78 J	2.4 J	8.5	7.3 J		
10/07/2013	0.84 J	ND(1.0)	ND(1.0)	ND(1.0)	0.84 J	144	1.3 J	4 J	14.8	15 J		
10/14/2013	0.49 J	ND(1.0)	ND(1.0)	ND(1.0)	0.49 J	109	0.65 J	2.1 J	9.5	ND(25)		
10/21/2013	0.4 J	ND(1.0)	ND(1.0)	ND(1.0)	0.4 J	112	0.82 J	2.7 J	10.1	9.2 J		
10/28/2013	ND(1.0)	ND(1.0)	ND(1.0)	ND(1.0)	BRL	7	ND(5.0)	0.44 J	ND(5.0)	ND(25)		
11/04/2013	ND(1.0)	ND(1.0)	ND(1.0)	ND(1.0)	BRL	86.2	0.73 J	2.2 J	8.1	ND(25)		
11/11/2013	ND(1.0)	ND(1.0)	ND(1.0)	ND(1.0)	BRL	47.3	0.48 J	1.4 J	3.7 J	ND(25)		

Table 2
Summary of Groundwater Analytical Results
Inactive Exxon Facility #28077
14258 Jarrettsville Pike
Phoenix, Maryland

January 2013 through December 2022

Sample ID	Date	Benzene (µg/L)	Toluene (µg/L)	Ethyl- benzene (µg/L)	Total Xylenes (µg/L)	Total BTEX (µg/L)	MTBE (µg/L)	DIPE (µg/L)	ETBE (µg/L)	TAME (µg/L)	TBA (µg/L)	Comments
MW-54	11/18/2013	1.8	ND(1.0)	ND(1.0)	ND(1.0)	1.8	187	1.8 J	5.1	19.5	22.9 J	
	11/25/2013	0.87 J	ND(1.0)	ND(1.0)	ND(1.0)	0.87 J	164	1.5 J	5	17.2	14.4 J	
	12/02/2013	ND(1.0)	ND(1.0)	ND(1.0)	ND(1.0)	BRL	83	0.68 J	2.1 J	8	ND(25)	
	12/09/2013	2.3	ND(1.0)	ND(1.0)	0.31 J	2.6 J	248	2.0 J	6	25	28.3	
	12/16/2013	1.1	ND(1.0)	ND(1.0)	0.64 J	1.7 J	96.2	1.3 J	4.7 J	14.8	9.7 J	
	12/23/2013	0.36 J	ND(1.0)	ND(1.0)	ND(1.0)	0.36 J	76.4	1.3 J	3.5 J	10.9	ND(25)	
	12/30/2013	ND(1.0)	ND(1.0)	ND(1.0)	ND(1.0)	BRL	37.1	0.69 J	2.1 J	2.6 J	ND(25)	
	01/06/2014	0.77 J	ND(1.0)	ND(1.0)	ND(1.0)	0.77 J	81.2	0.90 J	3.0 J	8.3	8.2 J	
	01/13/2014	ND(1.0)	ND(1.0)	ND(1.0)	ND(1.0)	BRL	3.9	0.45 J	1.1 J	ND(5.0)	ND(25)	
	01/20/2014	0.81 J	ND(1.0)	ND(1.0)	ND(1.0)	0.81 J	67.1	0.81 J	2.3 J	6.9	ND(25)	
	01/27/2014	ND(1.0)	ND(1.0)	ND(1.0)	ND(1.0)	BRL	2	ND(5.0)	0.28 J	ND(5.0)	ND(25)	
	02/04/2014	0.67 J	ND(1.0)	ND(1.0)	ND(1.0)	0.67 J	56.9	0.61 J	2.1 J	5.9	ND(25)	
	02/10/2014	ND(1.0)	ND(1.0)	ND(1.0)	ND(1.0)	BRL	0.80 J	ND(5.0)	ND(5.0)	ND(5.0)	ND(25)	
	02/17/2014	ND(1.0)	ND(1.0)	ND(1.0)	ND(1.0)	BRL	ND(1.0)	ND(5.0)	ND(5.0)	ND(5.0)	ND(25)	
	02/24/2014	ND(1.0)	ND(1.0)	ND(1.0)	ND(1.0)	BRL	4.5	ND(5.0)	0.28 J	0.42 J	ND(25)	
	03/04/2014	ND(1.0)	ND(1.0)	ND(1.0)	ND(1.0)	BRL	1.3	0.36 J	0.53 J	ND(5.0)	ND(25)	
	03/11/2014	ND(1.0)	ND(1.0)	ND(1.0)	ND(1.0)	BRL	23.5	0.48 J	0.99 J	2.5 J	ND(25)	
	03/17/2014	1.1	ND(1.0)	ND(0.50)	ND(1.0)	1.1	86.2	0.99 J	2.7 J	ND(5.0)	ND(25)	
	03/24/2014	ND(0.50)	ND(1.0)	ND(0.50)	ND(1.0)	BRL	ND(1.0)	ND(2.0)	ND(5.0)	ND(5.0)	ND(25)	
	04/01/2014	1.2	ND(1.0)	ND(0.50)	ND(1.0)	1.2	92.1	0.98 J	2.8 J	10.3	11.9 J	
	04/07/2014	ND(0.50)	ND(1.0)	ND(0.50)	ND(1.0)	BRL	3.9	ND(2.0)	ND(5.0)	0.32 J	ND(25)	
	04/14/2014	2.3	ND(1.0)	ND(0.50)	0.63 J	2.9 J	172	1.5 J	4.8 J	19.5	44.1	
	04/21/2014	ND(0.50)	ND(1.0)	ND(0.50)	ND(1.0)	BRL	0.40 J	ND(2.0)	0.57 J	ND(5.0)	ND(25)	
	04/28/2014	ND(0.50)	ND(1.0)	ND(0.50)	ND(1.0)	BRL	ND(1.0)	ND(2.0)	ND(5.0)	ND(5.0)	ND(25)	
	05/05/2014	ND(0.50)	ND(1.0)	ND(0.50)	ND(1.0)	BRL	3	ND(2.0)	0.53 J	0.45 J	ND(25)	
	05/19/2014	ND(0.50)	ND(1.0)	ND(0.50)	ND(1.0)	BRL	1.3	ND(2.0)	ND(5.0)	ND(5.0)	ND(25)	
	06/20/2014	ND(0.50)	ND(1.0)	ND(1.0)	ND(1.0)	BRL	0.40 J	ND(2.0)	ND(5.0)	ND(5.0)	ND(25)	
	07/21/2014	ND(0.50)	ND(1.0)	ND(1.0)	ND(1.0)	BRL	ND(1.0)	ND(2.0)	ND(5.0)	ND(5.0)	ND(25)	
	08/20/2014	ND(0.50)	ND(1.0)	ND(1.0)	ND(1.0)	BRL	ND(1.0)	ND(2.0)	ND(2.0)	ND(2.0)	ND(10)	
	09/18/2014	ND(0.50)	ND(1.0)	ND(1.0)	ND(1.0)	BRL	ND(1.0)	ND(2.0)	ND(2.0)	ND(2.0)	ND(10)	
	10/29/2014	0.40 J	ND(1.0)	ND(1.0)	ND(1.0)	0.40 J	54.6	0.79 J	2.5	6	ND(10)	
	11/17/2014	5.6	4.4	0.45 J	7.4	17.9 J	53.3	1.3 J	5.9	10.4	ND(10)	
	12/22/2014	0.37 J	ND(1.0)	ND(1.0)	0.21 J	0.58 J	14	0.45 J	2.1	0.87 J	ND(10)	
01/19/2015	ND(1)	ND(1)	ND(1)	ND(1)	BRL	ND(1)	ND(1)	0.9 J	ND(1)	ND(5)		
02/12/2015	3	3	ND(1)	2	8	130	2	7	27	4 J		
03/17/2015	ND(1)	ND(1)	ND(1)	ND(1)	BRL	97	1	6	22	3 J		
04/24/2015	ND(1)	ND(1)	ND(1)	ND(1)	BRL	24	ND(1)	2	5	ND(5)		
05/14/2015	ND(1)	ND(1)	ND(1)	ND(1)	BRL	24	0.8 J	3	4	ND(5)		
06/29/2015	ND(1)	ND(1)	ND(1)	ND(1)	BRL	26	0.5 J	2	5	ND(5)		
07/28/2015	ND(1)	ND(1)	ND(1)	ND(1)	BRL	3	ND(1)	ND(1)	ND(1)	ND(5)		
08/20/2015	ND(1)	ND(1)	ND(1)	ND(1)	BRL	2	ND(1)	1 J	ND(1)	ND(5)		
09/23/2015	ND(1)	ND(1)	ND(1)	ND(1)	BRL	ND(1)	ND(1)	ND(1)	ND(1)	ND(20)		

Table 2

**Summary of Groundwater Analytical Results
Inactive Exxon Facility #28077
14258 Jarrettsville Pike
Phoenix, Maryland**

January 2013 through December 2022

Sample ID	Date	Benzene (µg/L)	Toluene (µg/L)	Ethyl- benzene (µg/L)	Total Xylenes (µg/L)	Total BTEX (µg/L)	MTBE (µg/L)	DIPE (µg/L)	ETBE (µg/L)	TAME (µg/L)	TBA (µg/L)	Comments	
MW-54	10/20/2015	ND(1)	ND(1)	ND(1)	ND(1)	BRL	3	ND(1)	ND(1)	0.5 J	ND(5)		
	11/30/2015	0.7 J	ND(1)	ND(1)	ND(1)	0.7 J	82	1	4	17	12		
	12/23/2015	ND(1)	ND(1)	ND(1)	ND(1)	BRL	4	ND(1)	ND(1)	0.7 J	ND(5)		
	01/22/2016	0.9 J	ND(1)	ND(1)	ND(1)	0.9 J	93	1	4	18	12		
	02/23/2016	ND(1)	ND(1)	ND(1)	ND(1)	BRL	11	ND(1)	0.5 J	2	ND(5)		
	03/22/2016	ND(1)	ND(1)	ND(1)	ND(1)	BRL	2	ND(1)	ND(1)	ND(1)	ND(5)		
	05/19/2016	ND(1)	ND(1)	ND(1)	ND(1)	BRL	14	ND(1)	0.7 J	3	ND(5)		
	06/27/2016	ND(1)	ND(1)	ND(1)	ND(1)	BRL	27	ND(1)	1	6	4 J		
	07/26/2016	ND(1)	ND(1)	ND(1)	ND(1)	BRL	21	ND(1)	0.8 J	3	ND(5)		
	08/23/2016	0.6 J	ND(1)	ND(1)	ND(1)	ND(1)	0.6 J	52	0.8 J	2	9	6	
	09/23/2016	0.6 J	ND(1)	ND(1)	ND(1)	ND(1)	0.6 J	55	1 J	3	10	7 J	
	10/25/2016	ND(1)	ND(1)	ND(1)	ND(1)	ND(1)	BRL	25	ND(1)	1	4	ND(5)	
	11/30/2016	ND(1)	ND(1)	ND(1)	ND(1)	ND(1)	BRL	17	ND(1)	1 J	4	ND(5)	
	12/22/2016	ND(1)	ND(1)	ND(1)	ND(1)	ND(1)	BRL	29	0.6 J	2	7	4 J	
	01/13/2017	ND(1)	ND(1)	ND(1)	ND(1)	ND(1)	BRL	29	0.5 J	2	7	200	
	02/17/2017	0.5 J	ND(1)	ND(1)	ND(1)	ND(1)	0.5 J	34	0.6 J	2	7	3 J	
	03/24/2017	ND(1)	ND(1)	ND(1)	ND(1)	ND(1)	BRL	45	0.6 J	1	4	ND(5)	
	04/24/2017	ND(1)	ND(1)	ND(1)	ND(1)	ND(1)	BRL	ND(1)	ND(1)	ND(1)	ND(1)	3 J	
	05/31/2017	ND(1)	ND(1)	ND(1)	ND(1)	ND(1)	BRL	17	ND(1)	1	2	ND(5)	
	06/27/2017	ND(1)	ND(1)	ND(1)	ND(1)	ND(1)	BRL	ND(1)	ND(1)	ND(1)	ND(1)	ND(5)	
	07/25/2017	ND(1)	ND(1)	ND(1)	ND(1)	ND(1)	BRL	ND(1)	ND(1)	ND(1)	ND(1)	ND(5)	
	08/24/2017	ND(1)	ND(1)	ND(1)	ND(1)	ND(1)	BRL	1	ND(1)	ND(1)	ND(1)	ND(5)	
	09/25/2017	ND(1)	ND(1)	ND(1)	ND(1)	ND(1)	BRL	ND(1)	ND(1)	ND(1)	ND(1)	ND(20)	
	10/11/2017	ND(1)	ND(1)	ND(1)	ND(1)	ND(1)	BRL	17	ND(1)	1	3	ND(5)	
	11/13/2017	ND(1)	ND(1)	ND(1)	ND(1)	ND(1)	BRL	24	0.5 J	1	5	3 J	
	12/15/2017	ND(1)	ND(1)	ND(1)	ND(1)	ND(1)	BRL	270	4	11	17	19 J	
	01/16/2018	ND(1)	ND(1)	ND(1)	ND(1)	ND(1)	BRL	ND(1)	ND(1)	ND(1)	ND(1)	ND(5)	
	02/12/2018	ND(1)	ND(1)	ND(1)	ND(1)	ND(1)	BRL	ND(1)	ND(1)	ND(1)	ND(1)	ND(20)	
	03/08/2018	ND(1)	ND(1)	ND(1)	ND(1)	ND(1)	BRL	13	ND(1)	0.8 J	3	ND(5)	
	04/04/2018	2	0.8 J	ND(1)	ND(1)	ND(1)	3 J	19	ND(1)	ND(1)	1	7	
	05/09/2018	ND(1)	ND(1)	ND(1)	ND(1)	ND(1)	BRL	ND(1)	ND(1)	ND(1)	ND(1)	ND(5)	
	06/06/2018	ND(1)	ND(1)	ND(1)	ND(1)	ND(1)	BRL	1	ND(1)	ND(1)	ND(1)	ND(5)	
	07/11/2018	ND(1)	ND(1)	ND(1)	ND(1)	ND(1)	BRL	ND(1)	ND(1)	ND(1)	ND(1)	ND(5)	
08/22/2018	ND(1)	ND(1)	ND(1)	ND(1)	ND(5)	BRL	ND(1)	ND(1)	ND(1)	ND(1)	ND(25)		
09/05/2018	ND(1)	ND(1)	ND(1)	ND(1)	ND(5)	BRL	ND(1)	ND(1)	ND(1)	ND(1)	ND(25)		
10/12/2018	ND(1)	ND(1)	ND(1)	ND(1)	ND(5)	BRL	ND(1)	ND(1)	ND(1)	ND(1)	ND(25)		
11/20/2018	ND(1)	ND(1)	ND(1)	ND(1)	ND(5)	BRL	ND(1)	ND(1)	ND(1)	ND(1)	ND(25)		
11/30/2018	ND(1)	ND(1)	ND(1)	ND(1)	ND(5)	BRL	0.2 J	ND(1)	ND(1)	ND(1)	ND(25)		
12/27/2018	ND(1)	ND(1)	ND(1)	ND(1)	ND(5)	BRL	ND(1)	ND(1)	ND(1)	ND(1)	ND(25)		
01/17/2019	ND(1)	ND(1)	ND(1)	ND(1)	ND(5)	BRL	ND(1)	ND(1)	ND(1)	ND(1)	ND(25)		
02/26/2019	ND(1)	ND(1)	ND(1)	ND(1)	ND(5)	BRL	ND(1)	ND(1)	ND(1)	ND(1)	ND(25)		
03/19/2019	ND(1)	ND(1)	ND(1)	ND(1)	ND(5)	BRL	ND(1)	ND(1)	ND(1)	ND(1)	ND(25)		

Table 2

**Summary of Groundwater Analytical Results
Inactive Exxon Facility #28077
14258 Jarrettsville Pike
Phoenix, Maryland**

January 2013 through December 2022

Sample ID	Date	Benzene (µg/L)	Toluene (µg/L)	Ethyl- benzene (µg/L)	Total Xylenes (µg/L)	Total BTEX (µg/L)	MTBE (µg/L)	DIPE (µg/L)	ETBE (µg/L)	TAME (µg/L)	TBA (µg/L)	Comments
MW-54	04/09/2019	ND(1)	ND(1)	ND(1)	ND(5)	BRL	2	ND(1)	ND(1)	0.4 J	ND(25)	
	07/18/2019	ND(1)	ND(1)	ND(1)	ND(5)	BRL	ND(1)	ND(1)	ND(1)	ND(1)	ND(25)	
	11/25/2019	ND(1)	ND(1)	ND(1)	ND(3)	BRL	2	ND(1)	0.3 J	0.8 J	ND(25)	
	03/09/2020	ND(1)	ND(1)	ND(1)	ND(3)	BRL	ND(1)	ND(1)	ND(1)	ND(1)	ND(25)	
	06/23/2020	ND(1.0)	ND(1.0)	ND(1.0)	ND(6.0)	BRL	ND(1.0)	ND(1.0)	ND(1.0)	ND(5.0)	ND(50)	
	09/09/2020	ND(1.0)	ND(1.0)	ND(1.0)	ND(6.0)	BRL	ND(1.0)	ND(1.0)	ND(1.0)	ND(5.0)	ND(50)	
	11/30/2020	ND(1.0)	ND(1.0)	ND(1.0)	ND(6.0)	BRL	ND(1.0)	ND(1.0)	ND(1.0)	ND(5.0)	ND(50)	
	01/25/2021	ND(1.0)	ND(1.0)	ND(1.0)	ND(6.0)	BRL	ND(1.0)	ND(1.0)	ND(1.0)	ND(5.0)	ND(50)	
	04/14/2021	ND(1.0)	ND(1.0)	ND(1.0)	ND(6.0)	BRL	ND(1.0)	ND(1.0)	ND(1.0)	ND(5.0)	ND(50)	
	09/22/2021	ND(1.0)	ND(1.0)	ND(1.0)	ND(1.0)	BRL	ND(1.0)	ND(1.0)	ND(1.0)	ND(5.0)	ND(50)	
	12/14/2021	ND(1.0)	ND(1.0)	ND(1.0)	ND(6.0)	BRL	ND(1.0)	ND(1.0)	ND(1.0)	ND(5.0)	ND(50)	
	03/11/2022	ND(1.0)	ND(1.0)	ND(1.0)	ND(6.0)	BRL	ND(1.0)	ND(1.0)	ND(1.0)	ND(5.0)	ND(50)	
	06/23/2022	ND(1.0)	ND(1.0)	ND(1.0)	ND(6.0)	BRL	ND(1.0)	ND(1.0)	ND(1.0)	ND(5.0)	ND(50)	
08/08/2022	ND(1.0)	ND(1.0)	ND(1.0)	ND(6.0)	BRL	ND(1.0)	ND(1.0)	ND(1.0)	ND(5.0)	ND(50)		
10/27/2022	ND(1.0)	ND(1.0)	ND(1.0)	ND(6.0)	BRL	ND(1.0)	ND(1.0)	ND(1.0)	ND(5.0)	ND(50)		
MW-54B [R]	01/21/2013	492	931	45.7	277	1746	12600	83.8 J	326	2350	260 J	
	02/25/2013	425	912	ND(200)	268	1605	21700	121 J	480 J	3960	ND(5000)	
	03/28/2013	85.1	177	12.3 J	233	507 J	19300	120 J	456	3510	ND(1300)	
	04/26/2013	33	44.7	3.6 J	116	197 J	22800	118	454	4680	422	
	05/22/2013	168	230	17.2 J	214	629 J	35200	277	996	7170	894	
	06/17/2013	56.1	67.4	ND(20)	95.2	218.7	12800	106	399	2990	597	
	07/25/2013	9.1 J	4.9 J	ND(10)	21.2	35.2 J	8670	56.3	230	1950	380	
	08/20/2013	157	125	ND(50)	65	347	13300	92.3 J	346	2770	2290	
	09/24/2013	339	857	34.9	296	1527	13900	133	486	3640	344 J	
	10/16/2013	538	1220	44.4 J	359	2161 J	19900	192 J	684	5400	ND(2500)	
	11/12/2013	8.1 J	48.1	5.0 J	27.7	88.9 J	7050	20.0 J	158	1630	321 J	
	12/17/2013	126	325	19.9 J	132	603 J	7000	42.5 J	201	2320	337 J	
	01/27/2014	28.8	60.2	ND(20)	18.9 J	107.9 J	4870	26.5 J	137	1290	205 J	
	02/17/2014	11.6	27.5	ND(10)	21.2	60.3	8590	38.9 J	206	2180	503	
	03/25/2014	58.5	145	6.2 J	35.4	245 J	10400	79.3	325	2750	444 J	
	04/21/2014	ND(25)	39.8 J	ND(25)	ND(50)	39.8 J	8570	51.1 J	247 J	2500	ND(1300)	
	05/19/2014	80.3	169	8.3	49.1	307	6560	68.1	233 J	2000	221	
	06/24/2014	158	400	ND(50)	91.9	650	5810	64.4 J	217 J	1940	ND(1300)	
	07/21/2014	155	481	ND(50)	129	765	6330	57.8 J	220 J	2060	ND(1300)	
	08/20/2014	7.2	65.5	4.6 J	31.9	109.2 J	2700	11.2 J	73.3	833	240	
	09/15/2014	5.0 J	44.4	ND(20)	28.9	78.3 J	2250	4.4 J	35.3 J	547	ND(200)	
	10/21/2014	ND(5.0)	14.8	ND(10)	17.7	32.5	1890	ND(20)	26.5	437	459	
	11/13/2014	27.1	108	9.1 J	74.2	218 J	2870	14.9 J	74.9	854	387	
	12/11/2014	15.5	71.1	ND(10)	65.3	151.9	4660	20.2	115	1650	1040	
	01/15/2015	14	74	6	39	133	8300	27	160	2100	1000	
02/13/2015	25	130	7 J	63	225 J	6100	19	110	1500	1100		
03/13/2015	38	250	16	96	400	8700	47	220	2900	1200		

Table 2
Summary of Groundwater Analytical Results
Inactive Exxon Facility #28077
14258 Jarrettsville Pike
Phoenix, Maryland

January 2013 through December 2022

Sample ID	Date	Benzene (µg/L)	Toluene (µg/L)	Ethylbenzene (µg/L)	Total Xylenes (µg/L)	Total BTEX (µg/L)	MTBE (µg/L)	DIPE (µg/L)	ETBE (µg/L)	TAME (µg/L)	TBA (µg/L)	Comments	
MW-54B [R]	04/20/2015	83	950	32	210	1275	10000	77	270	2500	770		
	05/12/2015	50	1400	45	370	1865	9600	72	230	1800	760		
	06/18/2015	ND(5)	130	10	170	310	3100	20	64	460	460		
	07/21/2015	ND(1)	5	0.7 J	47	53 J	1900	13	45	300	430		
	08/10/2015	ND(1)	2	ND(1)	13	15	1800	20	64	320	510		
	09/23/2015	ND(1)	0.7 J	ND(1)	0.5 J	1.2 J	1900	14	44	290	550		
	10/13/2015	ND(1)	ND(1)	ND(1)	ND(1)	ND(1)	BRL	1500	11	38	210	590	
	11/24/2015	ND(1)	ND(1)	ND(1)	ND(1)	ND(1)	BRL	1400	10	33	180	410	
	12/31/2015	ND(1)	ND(1)	ND(1)	ND(1)	ND(1)	BRL	2400	20	64	290	73	
	01/07/2016	ND(5)	ND(5)	ND(5)	ND(5)	ND(5)	BRL	2200	17	55	250	120	
	02/08/2016	ND(1)	ND(1)	ND(1)	ND(1)	ND(1)	BRL	2000	13	43	180	320	
	03/09/2016	ND(1)	ND(1)	ND(1)	ND(1)	ND(1)	BRL	1200	12	39	130	410	
	04/21/2016	ND(5)	ND(5)	ND(5)	ND(5)	ND(5)	BRL	950	6	20	64	210	
	05/16/2016	ND(1)	ND(1)	ND(1)	ND(1)	ND(1)	BRL	840	8	27	70	150	
	06/20/2016	ND(1)	ND(1)	ND(1)	ND(1)	ND(1)	BRL	720	9	28	56	320	
	07/20/2016	ND(1)	ND(1)	ND(1)	ND(1)	ND(1)	BRL	1000	14	46	110	430	
	08/23/2016	ND(1)	ND(1)	ND(1)	ND(1)	ND(1)	BRL	1500	18	53	140	340	
	09/21/2016	ND(1)	ND(1)	ND(1)	ND(1)	ND(1)	BRL	2	ND(1)	ND(1)	ND(1)	ND(20)	
	10/20/2016	ND(5)	ND(5)	ND(5)	ND(5)	ND(5)	BRL	1200	11	35	120	280	
	11/16/2016	ND(10)	ND(10)	ND(10)	ND(10)	ND(10)	BRL	1200	13	40	160	330	
	12/09/2016	1	0.5 J	ND(1)	ND(1)	ND(1)	2 J	1100	15	43	160	320	
	01/10/2017	0.5 J	ND(1)	ND(1)	ND(1)	ND(1)	0.5 J	1400	17	55	130	62	
	02/09/2017	ND(5)	ND(5)	ND(5)	ND(5)	ND(5)	BRL	1600	23	70	120	49	
	03/24/2017	ND(1)	ND(1)	ND(1)	ND(1)	ND(1)	BRL	320	0.7 J	4	17	35	
	04/10/2017	ND(1)	ND(1)	ND(1)	ND(1)	ND(1)	BRL	220	ND(1)	2	10	11	
	05/16/2017	ND(1)	ND(1)	ND(1)	ND(1)	ND(1)	BRL	110	ND(1)	0.9 J	4	ND(5)	
	06/13/2017	ND(1)	ND(1)	ND(1)	ND(1)	ND(1)	BRL	110	ND(1)	1 J	4	ND(5)	
	07/25/2017	ND(1)	ND(1)	ND(1)	ND(1)	ND(1)	BRL	21	ND(1)	1	1	7	
	08/08/2017	NS	NS	NS	NS	NS	NS	NS	NS	NS	NS	NS	Pump down for repair
	09/20/2017	3	0.8 J	ND(1)	ND(1)	ND(1)	4 J	44	1 J	3	4	76	
	10/12/2017	ND(1)	ND(1)	ND(1)	ND(1)	ND(1)	BRL	330	5	16	21	97	
	11/27/2017	ND(1)	ND(1)	ND(1)	ND(1)	ND(1)	BRL	260	5	15	18	19	
	12/20/2017	ND(1)	ND(1)	ND(1)	ND(1)	ND(1)	BRL	270	4	12	17	18	
01/15/2018	ND(1)	ND(1)	ND(1)	ND(1)	ND(1)	BRL	14	ND(1)	1	0.7 J	ND(5)		
02/28/2018	NS	NS	NS	NS	NS	NS	NS	NS	NS	NS	NS	Pump down for repair	
03/13/2018	4	ND(1)	ND(1)	ND(1)	ND(1)	4	72	2	6	8	160		
04/24/2018	ND(1)	ND(1)	ND(1)	ND(1)	ND(1)	BRL	11	ND(1)	1	1	14		
05/24/2018	ND(1)	ND(1)	ND(1)	ND(1)	ND(1)	BRL	230	4	13	16	140		
06/15/2018	3	1	0.6 J	0.6 J	0.6 J	5 J	34	1	ND(1)	ND(1)	110		
07/12/2018	ND(1)	ND(1)	ND(1)	ND(1)	ND(1)	BRL	100	2	6	7	74		
08/10/2018	0.3 J	1	ND(1)	1 J	2 J	45	0.8 J	3	4	ND(25)			
09/20/2018	ND(1)	ND(1)	ND(1)	ND(1)	ND(5)	BRL	0.8 J	ND(1)	ND(1)	ND(1)	ND(25)		

Table 2
Summary of Groundwater Analytical Results
Inactive Exxon Facility #28077
14258 Jarrettsville Pike
Phoenix, Maryland

January 2013 through December 2022

Sample ID	Date	Benzene (µg/L)	Toluene (µg/L)	Ethylbenzene (µg/L)	Total Xylenes (µg/L)	Total BTEX (µg/L)	MTBE (µg/L)	DIPE (µg/L)	ETBE (µg/L)	TAME (µg/L)	TBA (µg/L)	Comments
MW-54B [R]	10/26/2018	ND(1)	ND(1)	ND(1)	ND(5)	BRL	6	1	4	0.3 J	ND(25)	
	11/14/2018	0.7 J	ND(1)	ND(1)	ND(5)	0.7 J	190	4	12	20	510	
	12/20/2018	1	0.2 J	ND(1)	ND(5)	1 J	160	4	12	17	610	
	01/16/2019	ND(1)	ND(1)	ND(1)	ND(5)	BRL	110	2	5	8	73	
	02/11/2019	ND(1)	ND(1)	ND(1)	ND(5)	BRL	67	1	4	5	28	
	02/19/2019	ND(1)	ND(1)	ND(1)	ND(5)	BRL	70	1	4	5	26	
	03/19/2019	ND(1)	ND(1)	ND(1)	ND(5)	BRL	32	1	4	2	10 J	
	04/11/2019	ND(1)	ND(1)	ND(1)	ND(5)	BRL	19	1	4	0.7 J	14 J	
	07/31/2019	ND(1)	ND(1)	ND(1)	ND(3)	BRL	7	0.6 J	2	ND(1)	ND(25)	
	10/21/2019	ND(1)	ND(1)	ND(1)	ND(3)	BRL	9	0.4 J	2	ND(1)	ND(25)	
	11/05/2019	ND(5)	ND(5)	ND(5)	ND(15)	BRL	8	ND(5)	3 J	ND(5)	ND(130)	
	03/09/2020	ND(1)	ND(1)	ND(1)	ND(3)	BRL	3	0.4 J	2	ND(1)	ND(25)	
	06/23/2020	ND(1.0)	ND(1.0)	ND(1.0)	ND(6.0)	BRL	0.43 J	ND(1.0)	0.37 J	ND(5.0)	ND(50)	
	09/09/2020	ND(1.0)	ND(1.0)	ND(1.0)	ND(6.0)	BRL	3.6	1.8	5.3	ND(5.0)	ND(50)	
	11/16/2020	ND(1.0)	ND(1.0)	ND(1.0)	ND(6.0)	BRL	2.2	ND(1.0)	0.97 J	ND(5.0)	ND(50)	
	01/15/2021	ND(1.0)	ND(1.0)	ND(1.0)	ND(6.0)	BRL	1.8	1.2	3	ND(5.0)	ND(50)	
	04/14/2021	ND(1.0)	ND(1.0)	ND(1.0)	ND(6.0)	BRL	2.1	1.2	3.2	ND(5.0)	ND(50)	
	07/14/2021	ND(1.0)	ND(1.0)	ND(1.0)	ND(1.0)	BRL	4.3	1.3	3.5	ND(5.0)	ND(50)	
	08/19/2021	ND(1.0)	ND(1.0)	ND(1.0)	ND(6.0)	BRL	ND(1.0)	ND(1.0)	ND(1.0)	ND(5.0)	ND(50)	
	09/27/2021	0.75 J	ND(1.0)	ND(1.0)	ND(6.0)	0.75 J	2.4	0.95 J	2.4	ND(5.0)	ND(50)	
	12/30/2021	ND(1.0)	ND(1.0)	ND(1.0)	ND(1.0)	BRL	ND(1.0)	ND(1.0)	ND(1.0)	ND(5.0)	ND(50)	
	03/11/2022	1.4	ND(1.0)	ND(1.0)	ND(6.0)	1.4	17	0.83 J	1.9	1.6 J	19 J	
	06/23/2022	73	3.6	1.9	27	106	530	7.1	18	67	510	
08/08/2022	ND(1.0)	ND(1.0)	ND(1.0)	ND(6.0)	BRL	ND(1.0)	ND(1.0)	ND(1.0)	ND(5.0)	ND(50)		
08/29/2022	16	0.68 J	ND(1.0)	5.1 J	22 J	160	2.5	NA	19	130		
10/27/2022	27	1.3	0.71 J	8.8	38 J	270	3.1	8.2	30	220		
11/17/2022	52	2	1.6	13	69	410	5.2	14	45	380		
12/06/2022	31	1.2	1.1	4.9	38	290	5	12	35	340		
MW-54C	02/15/2013	961	2270	171 J	739	4141 J	114000	314 J	1250	6580	ND(5000)	
	04/26/2016	ND(1)	ND(1)	ND(1)	ND(1)	BRL	ND(1)	ND(1)	ND(1)	ND(1)	ND(5)	
	03/29/2022	ND(1.0)	ND(1.0)	ND(1.0)	ND(6.0)	BRL	0.32 J	ND(1.0)	ND(1.0)	ND(5.0)	ND(50)	
	11/17/2022	ND(1.0)	ND(1.0)	ND(1.0)	ND(6.0)	BRL	ND(1.0)	ND(1.0)	ND(1.0)	ND(5.0)	ND(50)	
	12/06/2022	ND(1.0)	ND(1.0)	ND(1.0)	ND(1.0)	BRL	ND(1.0)	ND(1.0)	ND(1.0)	ND(5.0)	ND(50)	
MW-54C(210)	04/28/2022	26	1.6	3.1	3.7 J	34 J	75	36	140	6.3	7700	
	05/26/2022	23	1	3.2	2.9 J	30 J	75	32	120	6.3	7600	
	06/07/2022	21	ND(5.0)	2.5 J	ND(30)	24 J	63	29	110	ND(25)	8400	
	06/21/2022	14	ND(5.0)	ND(5.0)	ND(30)	14	42	19	72	4.0 J	4200	
	07/20/2022	12	0.96 J	1.6	1.6 J	16 J	37	16	NA	ND(5.0)	4700	
MW-54C(212.5)	06/26/2019	ND(1)	ND(1)	ND(1)	ND(5)	BRL	ND(1)	ND(1)	ND(1)	ND(1)	ND(25)	
	07/18/2019	ND(1)	ND(1)	ND(1)	ND(5)	BRL	ND(1)	ND(1)	ND(1)	ND(1)	ND(25)	
	11/25/2019	ND(1)	0.3 J	ND(1)	ND(3)	0.3 J	ND(1)	ND(1)	ND(1)	ND(1)	ND(25)	
	03/09/2020	ND(1)	ND(1)	ND(1)	ND(3)	BRL	ND(1)	ND(1)	ND(1)	ND(1)	ND(25)	

Table 2

**Summary of Groundwater Analytical Results
Inactive Exxon Facility #28077
14258 Jarrettsville Pike
Phoenix, Maryland**

January 2013 through December 2022

Sample ID	Date	Benzene (µg/L)	Toluene (µg/L)	Ethylbenzene (µg/L)	Total Xylenes (µg/L)	Total BTEX (µg/L)	MTBE (µg/L)	DIPE (µg/L)	ETBE (µg/L)	TAME (µg/L)	TBA (µg/L)	Comments	
MW-54C(212.5)	09/09/2020	23	2.4	3.9	3.0 J	32 J	5.3	32	130	ND(5.0)	7800		
	02/12/2021	ND(1.0)	ND(1.0)	ND(1.0)	ND(6.0)	BRL	ND(1.0)	ND(1.0)	ND(1.0)	ND(5.0)	ND(50)		
	12/07/2021	26	1.3	4.1	4.9	36	75	30	110	10	7500		
	03/17/2022	23	0.52 J	2.5	3.3 J	29 J	89	37	140	7.7	9000		
MW-54C(295-298)	04/28/2022	40	ND(1.0)	ND(1.0)	2.2 J	42 J	120	34	130	11	7800		
	05/26/2022	29	ND(1.0)	ND(1.0)	1.6 J	31 J	86	24	93	7.1	6300		
	06/07/2022	5.2	ND(5.0)	ND(5.0)	ND(30)	5.2	9.3	3.0 J	11	ND(25)	720		
	06/21/2022	26	ND(5.0)	ND(5.0)	ND(30)	26	77	23	91	7.1 J	6900		
MW-54C(HS-S)	01/17/2013	3330	6890	398 J	1670	12288 J	166000	539 J	2280 J	12300	ND(13000)		
	05/23/2013	683	1900	35.2 J	588	3206 J	63100	215 J	844	4230	ND(2500)		
	05/30/2013	834	2300	58.7 J	763	3956 J	51800	198 J	790 J	4220	ND(5000)		
	06/06/2013	951	2450	76.1	873	4350	80700	256	978	4820	1380		
	06/12/2013	782	2120	57.6	739	3699	59700	210 J	814	4390	790 J		
	06/20/2013	935	2370	70 J	777	4152 J	59600	240 J	804 J	4310	895 J		
	06/27/2013	709	1820	55.9 J	641	3226 J	55200	168 J	651	3640	1030 J		
	07/03/2013	874	2300	56.4 J	747	3977 J	67000	238 J	940	4390	624 J		
	07/11/2013	970	2260	ND(500)	718	3948	68400	242 J	950 J	4530	ND(13000)		
	08/27/2013	717	1460	66.2 J	743	2986 J	51500	189 J	739 J	4170	14700		
	09/18/2013	742	1270	66.3 J	688	2766 J	64900	224 J	854	4050	846 J		
	10/22/2013	751	879	64.3 J	662	2356 J	70400	197 J	855	4070	ND(2500)		
	11/12/2013	670	665	62.2 J	651	2048 J	51400	163 J	790	3250	1010 J		
	12/06/2013	741	562	59.5 J	601	1964 J	57400	222 J	832	4230	1640 J		
	01/14/2014	NS	NS	NS	NS	NS	NS	NS	NS	NS	NS	NS	DRY
	02/11/2014	NS	NS	NS	NS	NS	NS	NS	NS	NS	NS	NS	DRY
	03/11/2014	66.6	116	8.0 J	39.8	230 J	18400	58.2	240	1250	404 J		
	04/08/2014	128	211	ND(50)	77.4 J	416 J	21200	90.1 J	318 J	1390	ND(2500)		
	05/13/2014	NS	NS	NS	NS	NS	NS	NS	NS	NS	NS	NS	DRY
	06/10/2014	ND(25)	ND(50)	ND(50)	ND(50)	ND(50)	BRL	12900	39.5 J	159 J	777	1050 J	
	07/24/2014	22.3 J	ND(100)	ND(100)	ND(100)	ND(100)	22.3 J	13900	57.4 J	209 J	873	ND(2500)	
	08/18/2014	31.3	54.6	ND(20)	20.1	106	13700	41.1	177	998	421		
	09/10/2014	34.9 J	42.4 J	ND(100)	ND(100)	ND(100)	77.3 J	13000	42.7 J	182 J	838	ND(1000)	
	10/20/2014	44.7 J	ND(100)	ND(100)	ND(100)	ND(100)	44.7 J	14700	71.0 J	179 J	889	ND(1000)	
	11/20/2014	55.3	ND(100)	ND(100)	ND(100)	ND(100)	55.3	13500	44.7 J	183 J	829	ND(1000)	
	12/11/2014	48.8	11.4 J	ND(25)	9.0 J	69.2 J	11000	45.5 J	184	769	683		
	01/27/2015	48	10	8	7	73	12000	45	170	750	1100		
	02/25/2015	25	4	5	3	37	6600	33	120	390	1500		
	03/16/2015	21	3	4	2	30	4900	22	86	290	1400		
	04/29/2015	33	3	6	2	44	5900	34	130	420	2600		
05/20/2015	30	6	6	3	45	5300	24	92	320	1400			
06/22/2015	34	6	7	3	50	5600	33	120	380	2700			
07/29/2015	31	ND(10)	5 J	ND(10)	36 J	4500	31	130	330	5300			
08/18/2015	10	ND(5)	ND(5)	ND(5)	10	750	9	38	55	2200			

Table 2
Summary of Groundwater Analytical Results
Inactive Exxon Facility #28077
14258 Jarrettsville Pike
Phoenix, Maryland

January 2013 through December 2022

Sample ID	Date	Benzene (µg/L)	Toluene (µg/L)	Ethylbenzene (µg/L)	Total Xylenes (µg/L)	Total BTEX (µg/L)	MTBE (µg/L)	DIPE (µg/L)	ETBE (µg/L)	TAME (µg/L)	TBA (µg/L)	Comments
MW-54C(HS-S)	09/29/2015	31	4 J	5 J	ND(5)	40 J	2100	38	140	170	7700	
	10/26/2015	12	3 J	3 J	ND(5)	18 J	880	11	42	67	1900	
	11/18/2015	21	3 J	4 J	ND(5)	28 J	860	26	100	80	6700	
	12/31/2015	7	3	2	0.7 J	13 J	630	5	22	41	960	
	01/07/2016	18	3	2	ND(1)	23	250	17	72	31	4700	
	02/23/2016	29	5 J	5	ND(5)	39 J	340	31	130	44	9300	
	03/22/2016	25	3 J	4 J	ND(5)	32 J	47	27	110	7	8900	
	04/26/2016	24	5 J	5 J	ND(5)	34 J	150	28	120	24	5200	
	05/26/2016	31	6	6	ND(5)	43	100	38	170	21	9400	
	06/27/2016	32	6	6	1	45	55	36	150	14	9800	
	07/29/2016	ND(1)	ND(1)	ND(1)	ND(1)	BRL	2	ND(1)	ND(1)	ND(1)	ND(5)	
	08/23/2016	ND(1)	ND(1)	ND(1)	ND(1)	BRL	2	ND(1)	ND(1)	ND(1)	4 J	
	09/30/2016	ND(1)	ND(1)	ND(1)	ND(1)	BRL	2	ND(1)	ND(1)	ND(1)	ND(20)	
	10/28/2016	ND(1)	ND(1)	ND(1)	ND(1)	BRL	2	ND(1)	ND(1)	ND(1)	2 J	
	11/30/2016	ND(1)	ND(1)	ND(1)	ND(1)	BRL	6	ND(1)	ND(1)	ND(1)	ND(5)	
	12/28/2016	30	7	6	2	45	37	27	120	5	8100	
	01/13/2017	31	6	6	1	44	23	32	130	4	8000	
	02/17/2017	42	8	7	2	59	28	42	180	5	9800	
	03/31/2017	38	8	7	2	55	27	37	160	4	10000	
	04/28/2017	ND(1)	ND(1)	ND(1)	ND(1)	BRL	0.8 J	ND(1)	ND(1)	ND(1)	ND(5)	
	05/31/2017	ND(1)	ND(1)	ND(1)	ND(1)	BRL	7	ND(1)	1	ND(1)	85	
	06/30/2017	ND(1)	ND(1)	ND(1)	ND(1)	BRL	ND(1)	ND(1)	ND(1)	ND(1)	ND(5)	
	07/25/2017	41	8	7	3	59	15	41	160	2	8200	
	08/24/2017	ND(1)	ND(1)	ND(1)	ND(1)	BRL	3	ND(1)	ND(1)	ND(1)	15	
	09/29/2017	16	4	4	1	25	8	13	51	1	2900	
	10/10/2017	39	8	6	2	55	10	40	170	2	9900	
	11/16/2017	ND(1)	ND(1)	ND(1)	ND(1)	BRL	ND(1)	ND(1)	ND(1)	ND(1)	ND(5)	
	12/18/2017	ND(1)	ND(1)	ND(1)	ND(1)	BRL	ND(1)	ND(1)	ND(1)	ND(1)	ND(5)	
	01/31/2018	ND(1)	ND(1)	ND(1)	ND(1)	BRL	0.6 J	ND(1)	ND(1)	ND(1)	ND(5)	
	02/23/2018	37	8	7	2	54	6	39	160	1	7200	
	03/08/2018	ND(1)	ND(1)	ND(1)	ND(1)	BRL	ND(1)	ND(1)	ND(1)	ND(1)	ND(5)	
	04/24/2018	20	5	4	1	30	8	22	82	1	5500	
	05/09/2018	ND(1)	ND(1)	ND(1)	ND(1)	BRL	ND(1)	ND(1)	ND(1)	ND(1)	ND(5)	
06/06/2018	ND(1)	ND(1)	ND(1)	ND(1)	BRL	ND(1)	ND(1)	ND(1)	ND(1)	ND(20)		
06/11/2018	ND(1)	ND(1)	ND(1)	ND(1)	BRL	ND(1)	ND(1)	ND(1)	ND(1)	ND(5)		
07/10/2018	28	4	5	2	39	7	31	140	0.9 J	6200		
08/23/2018	25	3	4	2 J	34 J	7	25	93	1	6300 E		
09/11/2018	42	3	8	6	59	11	45	180	1	6600		
10/15/2018	25	2	3	2 J	32 J	7	40	170	2	8100		
11/16/2018	ND(1)	ND(1)	ND(1)	ND(5)	BRL	ND(1)	ND(1)	ND(1)	ND(1)	ND(25)		
12/28/2018	ND(1)	ND(1)	ND(1)	ND(5)	BRL	ND(1)	ND(1)	ND(1)	ND(1)	ND(25)		
01/17/2019	ND(1)	ND(1)	ND(1)	ND(5)	BRL	ND(1)	ND(1)	ND(1)	ND(1)	ND(25)		

Table 2

**Summary of Groundwater Analytical Results
Inactive Exxon Facility #28077
14258 Jarrettsville Pike
Phoenix, Maryland**

January 2013 through December 2022

Sample ID	Date	Benzene (µg/L)	Toluene (µg/L)	Ethyl- benzene (µg/L)	Total Xylenes (µg/L)	Total BTEX (µg/L)	MTBE (µg/L)	DIPE (µg/L)	ETBE (µg/L)	TAME (µg/L)	TBA (µg/L)	Comments
MW-54C(HS-S)	02/22/2019	ND(1)	ND(1)	ND(1)	ND(5)	BRL	ND(1)	ND(1)	ND(1)	ND(1)	ND(25)	
	03/19/2019	ND(1)	ND(1)	ND(1)	ND(5)	BRL	ND(1)	ND(1)	ND(1)	ND(1)	ND(25)	
	08/29/2022	8.3	ND(1.0)	ND(1.0)	ND(6.0)	8.3	17	7.3	NA	1.5 J	7100	
	09/19/2022	15	0.60 J	1.4	1.7 J	19 J	32	22	NA	3.0 J	5700	
	12/21/2022	25	0.46 J	1.7	2.1	29 J	65	37	150	7.1	7900	
MW-54C(HS-D)	01/17/2013	3080	6630	385	1530	11625	155000	509 J	2110	11500	ND(6300)	
	02/28/2013	1440	3560	236	1030	6266	95000	334 J	1310	5840	ND(5000)	
	03/08/2013	1090	2420	68.6	700	4279	84600	402	1420	6070	1080	
	03/14/2013	1590	4020	208	912	6730	113000	385 J	1590	8710	2400 J	
	03/21/2013	1210	3330	116 J	1040	5696 J	90200	314 J	1220 J	6040	ND(13000)	
	03/28/2013	1020	3000	85.5	937	5043	82300	6.9	1100	5580	942	
	04/04/2013	1230	3390	151	1020	5791	105000	ND(500)	1380	7020	1240 J	
	04/11/2013	1020	2820	99.8 J	746	4686 J	71600	225 J	951 J	5190	ND(5000)	
	04/18/2013	1260	3000	162 J	908	5330 J	75600	284 J	1180	6220	1930 J	
	04/26/2013	1180	2680	125	649	4634	84100	318 J	1230	6080	1270 J	
	05/02/2013	931	2500	56 J	686	4173 J	65500	259 J	956	4590	ND(2500)	
	05/09/2013	1340	2940	184	819	5283	112000	284	1220	6280	19600	
	05/16/2013	1070	2530	119	741	4460	57900	258	980	4260	891 J	
	05/23/2013	1130	2670	122	770	4692	91500	285 J	1160	6090	1230 J	
	05/30/2013	1250	2740	134 J	806	4930 J	90700	258 J	1080	6080	2750 J	
	06/06/2013	1090	2330	123	719	4262	85000	263	1080	5410	1540	
	06/12/2013	1210	2440	110	688	4448	78800	278	1100	5800	1070 J	
	06/20/2013	1380	2630	154	879	5043	79400	319 J	1100	6250	1520 J	
	06/27/2013	958	2020	92.8 J	592	3663 J	63800	205 J	819	4690	ND(2500)	
	07/03/2013	1340	2690	125	746	4901	94000	321	1280	6100	1100 J	
	07/11/2013	1120	2270	ND(500)	610	4000	76500	288 J	1070 J	5180	ND(13000)	
	08/27/2013	1030	1880	131 J	669	3710 J	74800	241 J	990 J	5800	18500	
	09/18/2013	652	1230	75.8 J	524	2482 J	44700	176 J	655	3250	1040 J	
	10/22/2013	983	1610	118 J	523	3234 J	54200	232 J	861 J	4400	ND(6300)	
	11/12/2013	767	1250	83.9 J	455	2556 J	56600	190 J	895	3700	3090	
	12/06/2013	699	1050	72.3 J	387	2208 J	47900	189 J	729	3590	4840	
	01/14/2014	289	457	63.9 J	239	1049 J	36300	114 J	425 J	2060	2640	
	02/11/2014	188	405	31.2 J	149	773 J	22300	75.4 J	314 J	1540	1690 J	
	03/11/2014	223	423	25.6	130	802	19700	74.5 J	307	1450	2570	
	04/08/2014	236	398	29	129	792	17700	93.8	340	1330	2540	
05/13/2014	ND(50)	ND(100)	ND(50)	ND(100)	BRL	15500	48.3 J	213 J	1050	2470 J		
06/10/2014	ND(50)	ND(100)	ND(100)	ND(100)	BRL	13700	44.2 J	195 J	903	3030		
07/24/2014	ND(50)	ND(100)	ND(100)	ND(100)	BRL	12500	49.5 J	203 J	874	1570 J		
08/18/2014	21.4	17.6 J	ND(20)	8.7 J	47.7 J	10900	38.0 J	176	820	2950		
09/10/2014	26.4 J	22.7 J	ND(100)	ND(100)	49.1 J	12200	39.0 J	172 J	920	ND(1000)		
10/20/2014	35.2 J	ND(100)	ND(100)	ND(100)	35.2 J	12200	70.3 J	176 J	752	2110		
11/20/2014	51.5	ND(100)	ND(100)	ND(100)	51.5	12200	39.5 J	188 J	750	989 J		

Table 2
Summary of Groundwater Analytical Results
Inactive Exxon Facility #28077
14258 Jarrettsville Pike
Phoenix, Maryland

January 2013 through December 2022

Sample ID	Date	Benzene (µg/L)	Toluene (µg/L)	Ethylbenzene (µg/L)	Total Xylenes (µg/L)	Total BTEX (µg/L)	MTBE (µg/L)	DIPE (µg/L)	ETBE (µg/L)	TAME (µg/L)	TBA (µg/L)	Comments	
MW-54C(HS-D)	12/11/2014	36.4	26.4 J	ND(50)	11.5 J	74.3 J	9470	52.1 J	212	634	3680		
	01/27/2015	42	8	8	7	65	11000	40	140	620	1100		
	02/25/2015	19	3	4	2	28	5000	27	98	300	1500		
	03/16/2015	7	3	2	1	13	1500	6	21	91	160		
	04/29/2015	21	5	4	3	33	3600	20	83	250	1800		
	05/20/2015	22	5	5	2	34	2800	20	75	160	1700		
	06/22/2015	14	ND(10)	ND(10)	ND(10)	14	1900	17	67	130	2800		
	07/29/2015	21	3 J	4 J	ND(5)	28 J	1500	23	95	120	5200		
	08/18/2015	12	2 J	3	ND(2)	17 J	680	11	48	53	2400		
	09/29/2015	34	4	6	1	45	900	42	160	79	8200		
	10/26/2015	17	3 J	3 J	ND(5)	23 J	1600	18	67	120	2900		
	11/18/2015	22	4 J	4 J	ND(5)	30 J	840	26	100	79	6100		
	12/31/2015	26	4	5	1 J	36 J	170	26	110	22	6000		
	01/07/2016	7	ND(5)	ND(5)	ND(5)	7	910	5	22	56	770		
	02/23/2016	40	5	7	1	53	35	44	180	9	10000		
	03/22/2016	26	4 J	5 J	ND(5)	35 J	63	26	110	9	8200		
	04/26/2016	20	3 J	4 J	ND(5)	27 J	67	23	90	7	5700		
	05/26/2016	33	4	6	2	45	76	36	140	6	6100		
	06/27/2016	30	5	6	3	44	36	34	140	4	8500		
	07/29/2016	ND(1)	ND(1)	ND(1)	ND(1)	ND(1)	BRL	2	ND(1)	ND(1)	ND(1)	ND(5)	
	08/23/2016	ND(1)	ND(1)	ND(1)	ND(1)	ND(1)	BRL	2	ND(1)	ND(1)	ND(1)	3 J	
	09/30/2016	ND(1)	ND(1)	ND(1)	ND(1)	ND(1)	BRL	2	ND(1)	ND(1)	ND(1)	ND(20)	
	10/28/2016	ND(1)	ND(1)	ND(1)	ND(1)	ND(1)	BRL	2	ND(1)	ND(1)	ND(1)	ND(5)	
	11/30/2016	ND(1)	ND(1)	ND(1)	ND(1)	ND(1)	BRL	6	ND(1)	ND(1)	ND(1)	ND(5)	
	12/28/2016	24	4	5	2	35	17	22	93	2	5600		
	01/13/2017	34	5	7	6	52	8	32	120	1	6500		
	02/17/2017	33	5	6	5	49	9	32	130	1	5200		
	03/31/2017	29	4	5	2	40	16	28	120	2	8500		
	04/28/2017	ND(1)	ND(1)	ND(1)	ND(1)	ND(1)	BRL	0.9 J	ND(1)	ND(1)	ND(1)	ND(5)	
	05/31/2017	1	ND(1)	ND(1)	ND(1)	ND(1)	1	4	1	5	ND(1)	380	
	06/30/2017	ND(1)	ND(1)	ND(1)	ND(1)	ND(1)	BRL	0.5 J	ND(1)	ND(1)	ND(1)	ND(5)	
	07/25/2017	39	6	8	5	58	7	39	160	1	6800		
	08/24/2017	ND(1)	ND(1)	ND(1)	ND(1)	ND(1)	BRL	2	ND(1)	ND(1)	ND(1)	ND(5)	
	09/29/2017	22	4	5	3	34	5	21	82	1	4500		
10/10/2017	23	4	4	3	34	5	23	96	0.8 J	5800			
11/16/2017	ND(1)	ND(1)	ND(1)	ND(1)	ND(1)	BRL	ND(1)	ND(1)	ND(1)	ND(1)	ND(5)		
12/18/2017	ND(1)	ND(1)	ND(1)	ND(1)	ND(1)	BRL	ND(1)	ND(1)	ND(1)	ND(1)	ND(5)		
01/31/2018	ND(1)	ND(1)	ND(1)	ND(1)	ND(1)	BRL	0.5 J	ND(1)	ND(1)	ND(1)	ND(5)		
02/23/2018	25	4	6	5	40	6	25	100	0.8 J	4600			
03/08/2018	ND(1)	ND(1)	ND(1)	ND(1)	ND(1)	BRL	ND(1)	ND(1)	ND(1)	ND(1)	ND(5)		
04/24/2018	30	4	6	5	45	8	36	140	1	8900			
05/09/2018	ND(1)	ND(1)	ND(1)	ND(1)	ND(1)	BRL	ND(1)	ND(1)	ND(1)	ND(1)	ND(5)		

Table 2
Summary of Groundwater Analytical Results
Inactive Exxon Facility #28077
14258 Jarrettsville Pike
Phoenix, Maryland

January 2013 through December 2022

Sample ID	Date	Benzene (µg/L)	Toluene (µg/L)	Ethylbenzene (µg/L)	Total Xylenes (µg/L)	Total BTEX (µg/L)	MTBE (µg/L)	DIPE (µg/L)	ETBE (µg/L)	TAME (µg/L)	TBA (µg/L)	Comments
MW-54C(HS-D)	06/06/2018	ND(1)	ND(1)	ND(1)	ND(1)	BRL	ND(1)	ND(1)	ND(1)	ND(1)	ND(20)	
	06/11/2018	ND(1)	ND(1)	ND(1)	ND(1)	BRL	ND(1)	ND(1)	ND(1)	ND(1)	ND(5)	
	07/10/2018	22	3	5	4	34	5	23	100	0.6 J	4600	
	08/23/2018	31	2	6	3 J	42 J	8	32	120	ND(1)	7700	
	09/11/2018	35	3	6	3 J	47 J	8	39	160	1 J	7100	
	10/15/2018	32	2	6	4 J	44 J	8	33	130	1	6500	
	11/16/2018	ND(1)	ND(1)	ND(1)	ND(5)	BRL	ND(1)	ND(1)	ND(1)	ND(1)	ND(25)	
	12/28/2018	ND(1)	ND(1)	ND(1)	ND(5)	BRL	ND(1)	ND(1)	ND(1)	ND(1)	ND(25)	
	01/17/2019	ND(1)	ND(1)	ND(1)	ND(5)	BRL	ND(1)	ND(1)	ND(1)	ND(1)	ND(25)	
	02/22/2019	ND(1)	ND(1)	ND(1)	ND(5)	BRL	ND(1)	ND(1)	ND(1)	ND(1)	ND(25)	
	03/19/2019	ND(1)	ND(1)	ND(1)	ND(5)	BRL	ND(1)	ND(1)	ND(1)	ND(1)	ND(25)	
	08/29/2022	7.9	ND(1.0)	ND(1.0)	ND(6.0)	7.9	17	6.9	NA	ND(5.0)	7200	
	09/19/2022	17	0.47 J	1.6	1.7 J	21 J	22	21	NA	2.8 J	2800	
12/21/2022	27	ND(1.0)	ND(1.0)	ND(1.0)	ND(1.0)	27	58	23	95	6	6500	
MW-56A	03/11/2013	ND(1.0)	ND(1.0)	ND(1.0)	ND(1.0)	BRL	ND(1.0)	ND(5.0)	ND(5.0)	ND(5.0)	ND(25)	
	06/12/2013	ND(1.0)	ND(1.0)	ND(1.0)	ND(1.0)	BRL	ND(1.0)	ND(5.0)	ND(5.0)	ND(5.0)	ND(25)	
	09/16/2013	ND(1.0)	ND(1.0)	ND(1.0)	ND(1.0)	BRL	ND(1.0)	ND(5.0)	ND(5.0)	ND(5.0)	ND(25)	
	12/12/2013	ND(1.0)	ND(1.0)	ND(1.0)	ND(1.0)	BRL	ND(1.0)	ND(5.0)	ND(5.0)	ND(5.0)	ND(25)	
	03/06/2014	ND(1.0)	ND(1.0)	ND(1.0)	ND(1.0)	BRL	ND(1.0)	ND(5.0)	ND(5.0)	ND(5.0)	ND(25)	
	06/11/2014	ND(0.50)	ND(1.0)	ND(1.0)	ND(1.0)	BRL	ND(1.0)	ND(2.0)	ND(5.0)	ND(5.0)	ND(25)	
	09/09/2014	ND(0.50)	ND(1.0)	ND(1.0)	ND(1.0)	BRL	ND(1.0)	ND(2.0)	ND(2.0)	ND(2.0)	ND(10)	
	12/05/2014	ND(0.50)	ND(1.0)	ND(1.0)	ND(1.0)	BRL	ND(1.0)	ND(2.0)	ND(2.0)	ND(2.0)	ND(10)	
	03/12/2015	ND(1)	ND(1)	ND(1)	ND(1)	BRL	ND(1)	ND(1)	ND(1)	ND(1)	ND(5)	
	06/08/2015	ND(1)	ND(1)	ND(1)	ND(1)	BRL	ND(1)	ND(1)	ND(1)	ND(1)	ND(5)	
	09/16/2015	ND(1)	ND(1)	ND(1)	ND(1)	BRL	ND(1)	ND(1)	ND(1)	ND(1)	ND(5)	
	12/09/2015	ND(1)	ND(1)	ND(1)	ND(1)	BRL	ND(1)	ND(1)	ND(1)	ND(1)	ND(5)	
	12/31/2015	ND(1)	ND(1)	ND(1)	ND(1)	BRL	ND(1)	ND(1)	ND(1)	ND(1)	ND(20)	
	03/16/2016	ND(1)	ND(1)	ND(1)	ND(1)	BRL	ND(1)	ND(1)	ND(1)	ND(1)	ND(5)	
	06/20/2016	ND(1)	ND(1)	ND(1)	ND(1)	BRL	ND(1)	ND(1)	ND(1)	ND(1)	ND(5)	
	09/16/2016	ND(1)	ND(1)	ND(1)	ND(1)	BRL	ND(1)	ND(1)	ND(1)	ND(1)	ND(20)	
	12/19/2016	ND(1)	ND(1)	ND(1)	ND(1)	BRL	ND(1)	ND(1)	ND(1)	ND(1)	ND(5)	
	03/07/2017	ND(1)	ND(1)	ND(1)	ND(1)	BRL	ND(1)	ND(1)	ND(1)	ND(1)	ND(5)	
05/15/2017	ND(1)	ND(1)	ND(1)	ND(1)	BRL	ND(1)	ND(1)	ND(1)	ND(1)	ND(5)		
09/14/2017	ND(1)	ND(1)	ND(1)	ND(1)	BRL	ND(1)	ND(1)	ND(1)	ND(1)	ND(20)		
12/12/2017	ND(1)	ND(1)	ND(1)	ND(1)	BRL	1	ND(1)	ND(1)	ND(1)	ND(5)	Gauging only as of 1/1/18	
MW-56B	03/11/2013	ND(1.0)	ND(1.0)	ND(1.0)	ND(1.0)	BRL	ND(1.0)	ND(5.0)	ND(5.0)	ND(5.0)	ND(25)	
	06/12/2013	ND(1.0)	ND(1.0)	ND(1.0)	ND(1.0)	BRL	ND(1.0)	ND(5.0)	ND(5.0)	ND(5.0)	ND(25)	
	09/16/2013	ND(1.0)	ND(1.0)	ND(1.0)	ND(1.0)	BRL	ND(1.0)	ND(5.0)	ND(5.0)	ND(5.0)	ND(25)	
	12/12/2013	ND(1.0)	ND(1.0)	ND(1.0)	ND(1.0)	BRL	0.61 J	ND(5.0)	ND(5.0)	ND(5.0)	ND(25)	
	03/06/2014	ND(1.0)	ND(1.0)	ND(1.0)	ND(1.0)	BRL	4.5	ND(5.0)	0.41 J	ND(5.0)	ND(25)	
	06/11/2014	ND(0.50)	ND(1.0)	ND(1.0)	ND(1.0)	BRL	ND(1.0)	ND(2.0)	ND(5.0)	ND(5.0)	ND(25)	
09/09/2014	ND(0.50)	ND(1.0)	ND(1.0)	ND(1.0)	BRL	ND(1.0)	ND(2.0)	ND(2.0)	ND(2.0)	ND(10)		

Table 2
Summary of Groundwater Analytical Results
Inactive Exxon Facility #28077
14258 Jarrettsville Pike
Phoenix, Maryland

January 2013 through December 2022

Sample ID	Date	Benzene (µg/L)	Toluene (µg/L)	Ethylbenzene (µg/L)	Total Xylenes (µg/L)	Total BTEX (µg/L)	MTBE (µg/L)	DIPE (µg/L)	ETBE (µg/L)	TAME (µg/L)	TBA (µg/L)	Comments
MW-56B	12/05/2014	ND(0.50)	ND(1.0)	ND(1.0)	ND(1.0)	BRL	ND(1.0)	ND(2.0)	ND(2.0)	ND(2.0)	ND(10)	
	03/12/2015	ND(1)	ND(1)	ND(1)	ND(1)	BRL	2	ND(1)	ND(1)	ND(1)	ND(5)	
	06/08/2015	ND(1)	ND(1)	ND(1)	ND(1)	BRL	ND(1)	ND(1)	ND(1)	ND(1)	ND(5)	
	09/16/2015	ND(1)	ND(1)	ND(1)	ND(1)	BRL	ND(1)	ND(1)	ND(1)	ND(1)	ND(5)	
	12/09/2015	ND(1)	ND(1)	ND(1)	ND(1)	BRL	ND(1)	ND(1)	ND(1)	ND(1)	ND(5)	
	12/31/2015	ND(1)	ND(1)	ND(1)	ND(1)	BRL	ND(1)	ND(1)	ND(1)	ND(1)	ND(20)	
	03/16/2016	ND(1)	ND(1)	ND(1)	ND(1)	BRL	ND(1)	ND(1)	ND(1)	ND(1)	ND(5)	
	06/20/2016	ND(1)	ND(1)	ND(1)	ND(1)	BRL	ND(1)	ND(1)	ND(1)	ND(1)	ND(5)	
	09/16/2016	ND(1)	ND(1)	ND(1)	ND(1)	BRL	ND(1)	ND(1)	ND(1)	ND(1)	ND(20)	
	12/19/2016	ND(1)	ND(1)	ND(1)	ND(1)	BRL	0.8 J	ND(1)	ND(1)	ND(1)	ND(5)	
	03/07/2017	ND(1)	ND(1)	ND(1)	ND(1)	BRL	ND(1)	ND(1)	ND(1)	ND(1)	ND(5)	
	05/15/2017	ND(1)	ND(1)	ND(1)	ND(1)	BRL	ND(1)	ND(1)	ND(1)	ND(1)	ND(5)	
	09/14/2017	ND(1)	ND(1)	ND(1)	ND(1)	BRL	ND(1)	ND(1)	ND(1)	ND(1)	ND(20)	
	12/12/2017	ND(1)	ND(1)	ND(1)	ND(1)	BRL	0.9 J	ND(1)	ND(1)	ND(1)	ND(5)	
	02/13/2018	ND(1)	ND(1)	ND(1)	ND(1)	BRL	ND(1)	ND(1)	ND(1)	ND(1)	ND(20)	
	05/14/2018	ND(1)	ND(1)	ND(1)	ND(1)	BRL	ND(1)	ND(1)	ND(1)	ND(1)	ND(5)	
	08/09/2018	ND(1)	ND(1)	ND(1)	ND(5)	BRL	ND(1)	ND(1)	ND(1)	ND(1)	ND(25)	
11/16/2018	ND(1)	ND(1)	ND(1)	ND(5)	BRL	ND(1)	ND(1)	ND(1)	ND(1)	ND(25)		
02/21/2019	ND(1)	ND(1)	ND(1)	ND(5)	BRL	0.3 J	ND(1)	ND(1)	ND(1)	ND(25)		
MW-56C(100-110)	03/12/2013	0.57 J	ND(1.0)	ND(1.0)	ND(1.0)	0.57 J	10	0.21 J	ND(5.0)	ND(5.0)	14.4 J	
	06/10/2013	ND(1.0)	ND(1.0)	ND(1.0)	ND(1.0)	BRL	21.6	0.45 J	0.35 J	ND(5.0)	16.3 J	
	09/10/2013	ND(1.0)	ND(1.0)	ND(1.0)	ND(1.0)	BRL	20.3	0.36 J	0.28 J	ND(5.0)	20.6 J	
	12/09/2013	ND(1.0)	ND(1.0)	ND(1.0)	ND(1.0)	BRL	18.8	0.38 J	ND(5.0)	ND(5.0)	24.3 J	
	03/12/2014	ND(1.0)	ND(1.0)	ND(1.0)	ND(1.0)	BRL	21.1	0.41 J	0.32 J	ND(5.0)	17.4 J	
	06/04/2014	ND(0.50)	ND(1.0)	ND(1.0)	ND(1.0)	BRL	2.9	ND(2.0)	ND(5.0)	ND(5.0)	ND(25)	
	09/09/2014	ND(0.50)	ND(1.0)	ND(1.0)	ND(1.0)	BRL	ND(1.0)	ND(2.0)	ND(2.0)	ND(2.0)	ND(10)	
	12/05/2014	ND(0.50)	ND(1.0)	ND(1.0)	ND(1.0)	BRL	ND(1.0)	ND(2.0)	ND(2.0)	ND(2.0)	ND(10)	
	03/16/2015	ND(1)	ND(1)	ND(1)	ND(1)	BRL	ND(1)	ND(1)	ND(1)	ND(1)	ND(5)	
	06/04/2015	ND(1)	ND(1)	ND(1)	ND(1)	BRL	ND(1)	ND(1)	ND(1)	ND(1)	ND(5)	
	09/30/2015	ND(1)	3	ND(1)	ND(1)	3	2	ND(1)	ND(1)	ND(1)	ND(20)	
	12/28/2015	ND(1)	ND(1)	ND(1)	ND(1)	BRL	ND(1)	ND(1)	ND(1)	ND(1)	ND(5)	
	03/29/2016	ND(1)	0.6 J	ND(1)	ND(1)	0.6 J	0.6 J	ND(1)	ND(1)	ND(1)	ND(5)	
	06/30/2016	ND(1)	ND(1)	ND(1)	ND(1)	BRL	ND(1)	ND(1)	ND(1)	ND(1)	ND(5)	
	10/05/2016	ND(1)	ND(1)	ND(1)	ND(1)	BRL	ND(1)	ND(1)	ND(1)	ND(1)	ND(20)	
	12/19/2016	ND(1)	ND(1)	ND(1)	ND(1)	BRL	0.5 J	ND(1)	ND(1)	ND(1)	ND(20)	
	03/27/2017	ND(1)	3	ND(1)	ND(1)	3	2	ND(1)	ND(1)	ND(1)	ND(5)	
	06/30/2017	ND(1)	ND(1)	ND(1)	ND(1)	BRL	ND(1)	ND(1)	ND(1)	ND(1)	ND(5)	
	09/29/2017	ND(1)	2	ND(1)	ND(1)	2	ND(1)	ND(1)	ND(1)	ND(1)	ND(20)	
	12/29/2017	ND(1)	ND(1)	ND(1)	ND(1)	BRL	ND(1)	ND(1)	ND(1)	ND(1)	ND(5)	
02/16/2018	ND(1)	2	ND(1)	ND(1)	2	0.5 J	ND(1)	ND(1)	ND(1)	ND(5)		
05/22/2018	ND(1)	ND(1)	ND(1)	ND(1)	BRL	ND(1)	ND(1)	ND(1)	ND(1)	ND(5)		
08/21/2018	ND(1)	4	ND(1)	ND(5)	4	1	ND(1)	ND(1)	ND(1)	ND(25)		

Table 2
Summary of Groundwater Analytical Results
Inactive Exxon Facility #28077
14258 Jarrettsville Pike
Phoenix, Maryland

January 2013 through December 2022

Sample ID	Date	Benzene (µg/L)	Toluene (µg/L)	Ethylbenzene (µg/L)	Total Xylenes (µg/L)	Total BTEX (µg/L)	MTBE (µg/L)	DIPE (µg/L)	ETBE (µg/L)	TAME (µg/L)	TBA (µg/L)	Comments	
MW-56C(100-110)	12/17/2018	ND(1)	3	ND(1)	ND(5)	3	0.5 J	ND(1)	ND(1)	ND(1)	ND(25)		
	02/18/2019	ND(1)	ND(1)	ND(1)	ND(5)	BRL	ND(1)	ND(1)	ND(1)	ND(1)	ND(25)		
	12/20/2019	ND(1)	ND(1)	ND(1)	ND(3)	BRL	ND(1)	ND(1)	ND(1)	ND(1)	ND(25)		
	03/30/2020	ND(1)	ND(1)	ND(1)	ND(3)	BRL	ND(1)	ND(1)	ND(1)	ND(1)	ND(25)		
	10/27/2020	ND(1.0)	ND(1.0)	ND(1.0)	ND(6.0)	BRL	ND(1.0)	ND(1.0)	ND(1.0)	ND(5.0)	ND(50)		
MW-56C(310-315)	03/12/2013	0.45 J	ND(1.0)	ND(1.0)	ND(1.0)	0.45 J	8.8	0.21 J	ND(5.0)	ND(5.0)	13 J		
	06/10/2013	0.51 J	ND(1.0)	ND(1.0)	ND(1.0)	0.51 J	9	0.25 J	ND(5.0)	ND(5.0)	12 J		
	09/10/2013	0.33 J	ND(1.0)	ND(1.0)	ND(1.0)	0.33 J	7.5	ND(5.0)	ND(5.0)	ND(5.0)	13.7 J		
	12/09/2013	ND(1.0)	ND(1.0)	ND(1.0)	ND(1.0)	BRL	19.7	0.40 J	ND(5.0)	ND(5.0)	24.1 J		
	03/12/2014	0.61 J	ND(1.0)	ND(1.0)	ND(1.0)	0.61 J	11	0.30 J	ND(5.0)	ND(5.0)	12.3 J		
	06/04/2014	ND(0.50)	ND(1.0)	ND(1.0)	ND(1.0)	BRL	3.1	ND(2.0)	ND(5.0)	ND(5.0)	ND(25)		
	09/09/2014	ND(0.50)	ND(1.0)	ND(1.0)	ND(1.0)	BRL	ND(1.0)	ND(2.0)	ND(2.0)	ND(2.0)	ND(10)		
	12/05/2014	ND(0.50)	ND(1.0)	ND(1.0)	ND(1.0)	BRL	ND(1.0)	ND(2.0)	ND(2.0)	ND(2.0)	ND(10)		
	03/16/2015	ND(1)	ND(1)	ND(1)	ND(1)	BRL	ND(1)	ND(1)	ND(1)	ND(1)	ND(5)		
	06/04/2015	ND(1)	3	ND(1)	ND(1)	3	4	ND(1)	ND(1)	ND(1)	3 J		
	09/30/2015	ND(1)	3	ND(1)	ND(1)	3	ND(1)	ND(1)	ND(1)	ND(1)	ND(20)		
	12/28/2015	ND(1)	ND(1)	ND(1)	ND(1)	BRL	ND(1)	ND(1)	ND(1)	ND(1)	ND(5)		
	03/29/2016	ND(1)	ND(1)	ND(1)	ND(1)	BRL	ND(1)	ND(1)	ND(1)	ND(1)	ND(5)		
	06/30/2016	ND(1)	ND(1)	ND(1)	ND(1)	BRL	ND(1)	ND(1)	ND(1)	ND(1)	ND(5)		
	10/05/2016	ND(1)	ND(1)	ND(1)	ND(1)	BRL	ND(1)	ND(1)	ND(1)	ND(1)	ND(20)		
	12/19/2016	ND(1)	ND(1)	ND(1)	ND(1)	BRL	0.7 J	ND(1)	ND(1)	ND(1)	ND(20)		
	03/27/2017	ND(1)	ND(1)	ND(1)	ND(1)	BRL	ND(1)	ND(1)	ND(1)	ND(1)	ND(5)		
	06/30/2017	ND(1)	ND(1)	ND(1)	ND(1)	BRL	ND(1)	ND(1)	ND(1)	ND(1)	ND(5)		
	09/29/2017	ND(1)	3	ND(1)	ND(1)	3	ND(1)	ND(1)	ND(1)	ND(1)	ND(20)		
	12/29/2017	ND(1)	ND(1)	ND(1)	ND(1)	BRL	ND(1)	ND(1)	ND(1)	ND(1)	ND(5)		
	02/16/2018	ND(1)	4	ND(1)	ND(1)	4	1	ND(1)	ND(1)	ND(1)	ND(5)		
	05/22/2018	ND(1)	ND(1)	ND(1)	ND(1)	BRL	ND(1)	ND(1)	ND(1)	ND(1)	ND(5)		
	08/21/2018	ND(1)	4	ND(1)	ND(1)	4	1	ND(1)	ND(1)	ND(1)	ND(25)		
	12/17/2018	ND(1)	1	ND(1)	ND(1)	ND(5)	1	0.6 J	ND(1)	ND(1)	ND(1)	ND(25)	
	02/18/2019	ND(1)	ND(1)	ND(1)	ND(1)	ND(5)	BRL	ND(1)	ND(1)	ND(1)	ND(1)	ND(25)	
	12/20/2019	ND(1)	ND(1)	ND(1)	ND(1)	ND(3)	BRL	ND(1)	ND(1)	ND(1)	ND(1)	ND(25)	
	03/30/2020	ND(1)	ND(1)	ND(1)	ND(1)	ND(3)	BRL	ND(1)	ND(1)	ND(1)	ND(1)	ND(25)	
10/27/2020	ND(1.0)	ND(1.0)	ND(1.0)	ND(1.0)	ND(6.0)	BRL	ND(1.0)	ND(1.0)	ND(1.0)	ND(5.0)	ND(50)		
MW-56C(320-325)	03/12/2013	0.57 J	ND(1.0)	ND(1.0)	ND(1.0)	0.57 J	10.1	0.21 J	ND(5.0)	ND(5.0)	13.3 J		
	06/10/2013	ND(1.0)	4.2	ND(1.0)	ND(1.0)	4.2	7.1	ND(5.0)	ND(5.0)	ND(5.0)	ND(25)		
	09/10/2013	ND(1.0)	4.8	ND(1.0)	ND(1.0)	4.8	6.1	ND(5.0)	ND(5.0)	ND(5.0)	10.2 J		
	12/09/2013	ND(1.0)	ND(1.0)	ND(1.0)	ND(1.0)	BRL	11.6	ND(5.0)	ND(5.0)	ND(5.0)	14.1 J		
	03/12/2014	ND(1.0)	ND(1.0)	ND(1.0)	ND(1.0)	BRL	9	ND(5.0)	ND(5.0)	ND(5.0)	ND(25)		
	06/04/2014	ND(0.50)	ND(1.0)	ND(1.0)	ND(1.0)	BRL	3	ND(2.0)	ND(5.0)	ND(5.0)	ND(25)		
	09/09/2014	ND(0.50)	ND(1.0)	ND(1.0)	ND(1.0)	BRL	ND(1.0)	ND(2.0)	ND(2.0)	ND(2.0)	ND(10)		
	12/04/2014	ND(0.50)	ND(1.0)	ND(1.0)	ND(1.0)	BRL	ND(1.0)	ND(2.0)	ND(2.0)	ND(2.0)	ND(10)		
	03/16/2015	ND(1)	ND(1)	ND(1)	ND(1)	BRL	ND(1)	ND(1)	ND(1)	ND(1)	ND(5)		

Table 2

**Summary of Groundwater Analytical Results
Inactive Exxon Facility #28077
14258 Jarrettsville Pike
Phoenix, Maryland**

January 2013 through December 2022

Sample ID	Date	Benzene (µg/L)	Toluene (µg/L)	Ethylbenzene (µg/L)	Total Xylenes (µg/L)	Total BTEX (µg/L)	MTBE (µg/L)	DIPE (µg/L)	ETBE (µg/L)	TAME (µg/L)	TBA (µg/L)	Comments
MW-56C(320-325)	06/04/2015	ND(1)	3	ND(1)	ND(1)	3	4	ND(1)	ND(1)	ND(1)	3 J	
	09/30/2015	ND(1)	3	ND(1)	ND(1)	3	2	ND(1)	ND(1)	ND(1)	ND(20)	
	12/28/2015	ND(1)	ND(1)	ND(1)	ND(1)	BRL	ND(1)	ND(1)	ND(1)	ND(1)	ND(5)	
	03/29/2016	ND(1)	ND(1)	ND(1)	ND(1)	BRL	ND(1)	ND(1)	ND(1)	ND(1)	ND(5)	
	06/30/2016	ND(1)	ND(1)	ND(1)	ND(1)	BRL	ND(1)	ND(1)	ND(1)	ND(1)	ND(5)	
	10/05/2016	ND(1)	ND(1)	ND(1)	ND(1)	BRL	ND(1)	ND(1)	ND(1)	ND(1)	ND(20)	
	12/19/2016	ND(1)	ND(1)	ND(1)	ND(1)	BRL	0.6 J	ND(1)	ND(1)	ND(1)	ND(20)	
	03/27/2017	ND(1)	ND(1)	ND(1)	ND(1)	BRL	0.9 J	ND(1)	ND(1)	ND(1)	ND(5)	
	06/30/2017	ND(1)	ND(1)	ND(1)	ND(1)	BRL	ND(1)	ND(1)	ND(1)	ND(1)	ND(5)	
	09/29/2017	ND(1)	2	ND(1)	ND(1)	2	ND(1)	ND(1)	ND(1)	ND(1)	ND(20)	
	12/29/2017	ND(1)	ND(1)	ND(1)	ND(1)	BRL	ND(1)	ND(1)	ND(1)	ND(1)	ND(5)	
	02/16/2018	ND(1)	ND(1)	ND(1)	ND(1)	BRL	ND(1)	ND(1)	ND(1)	ND(1)	ND(5)	
	05/22/2018	ND(1)	ND(1)	ND(1)	ND(1)	BRL	ND(1)	ND(1)	ND(1)	ND(1)	ND(5)	
	08/21/2018	ND(1)	4	ND(1)	ND(5)	4	1	ND(1)	ND(1)	ND(1)	ND(25)	
	12/17/2018	ND(1)	2	ND(1)	ND(5)	2	0.5 J	ND(1)	ND(1)	ND(1)	ND(25)	
	02/18/2019	ND(1)	ND(1)	ND(1)	ND(5)	BRL	ND(1)	ND(1)	ND(1)	ND(1)	ND(25)	
	12/20/2019	ND(1)	ND(1)	ND(1)	ND(3)	BRL	ND(1)	ND(1)	ND(1)	ND(1)	ND(25)	
	03/30/2020	ND(1)	ND(1)	ND(1)	ND(3)	BRL	ND(1)	ND(1)	ND(1)	ND(1)	ND(25)	
	10/27/2020	ND(1.0)	ND(1.0)	ND(1.0)	ND(6.0)	BRL	ND(1.0)	ND(1.0)	ND(1.0)	ND(5.0)	ND(50)	
MW-57	03/29/2013	ND(1.0)	ND(1.0)	ND(1.0)	ND(1.0)	BRL	1.3	ND(5.0)	ND(5.0)	ND(5.0)	ND(25)	
	06/17/2013	ND(1.0)	ND(1.0)	ND(1.0)	ND(1.0)	BRL	0.83 J	ND(5.0)	ND(5.0)	ND(5.0)	ND(25)	
	09/25/2013	ND(1.0)	ND(1.0)	ND(1.0)	ND(1.0)	BRL	0.73 J	ND(5.0)	ND(5.0)	ND(5.0)	ND(25)	
	12/17/2013	ND(1.0)	ND(1.0)	ND(1.0)	ND(1.0)	BRL	0.92 J	ND(5.0)	ND(5.0)	ND(5.0)	ND(25)	
	03/24/2014	ND(0.50)	ND(1.0)	ND(0.50)	ND(1.0)	BRL	0.47 J	ND(2.0)	ND(5.0)	ND(5.0)	ND(25)	
	06/25/2014	ND(0.50)	ND(1.0)	ND(1.0)	ND(1.0)	BRL	ND(1.0)	ND(2.0)	ND(5.0)	ND(5.0)	ND(25)	
	09/11/2014	ND(0.50)	ND(1.0)	ND(1.0)	ND(1.0)	BRL	0.52 J	ND(2.0)	ND(2.0)	ND(2.0)	ND(10)	
	12/10/2014	ND(0.50)	ND(1.0)	ND(1.0)	ND(1.0)	BRL	0.63 J	ND(2.0)	ND(2.0)	ND(2.0)	ND(10)	
	03/11/2015	ND(1)	ND(1)	ND(1)	ND(1)	BRL	ND(1)	ND(1)	ND(1)	ND(1)	ND(5)	
	06/10/2015	ND(1)	ND(1)	ND(1)	ND(1)	BRL	ND(1)	ND(1)	ND(1)	ND(1)	ND(5)	
	09/11/2015	ND(1)	ND(1)	ND(1)	ND(1)	BRL	ND(1)	ND(1)	ND(1)	ND(1)	ND(20)	
	12/22/2015	ND(1)	ND(1)	ND(1)	ND(1)	BRL	ND(1)	ND(1)	ND(1)	ND(1)	ND(5)	
	03/09/2016	ND(1)	ND(1)	ND(1)	ND(1)	BRL	ND(1)	ND(1)	ND(1)	ND(1)	ND(5)	
	06/21/2016	ND(1)	ND(1)	ND(1)	ND(1)	BRL	ND(1)	ND(1)	ND(1)	ND(1)	ND(5)	
	09/26/2016	ND(1)	ND(1)	ND(1)	ND(1)	BRL	ND(1)	ND(1)	ND(1)	ND(1)	ND(20)	
	12/07/2016	ND(1)	ND(1)	ND(1)	ND(1)	BRL	0.6 J	ND(1)	ND(1)	ND(1)	ND(5)	
	03/24/2017	ND(1)	ND(1)	ND(1)	ND(1)	BRL	ND(1)	ND(1)	ND(1)	ND(1)	ND(5)	
	07/07/2017	ND(1)	ND(1)	ND(1)	ND(1)	BRL	0.6 J	ND(1)	ND(1)	ND(1)	ND(5)	
	09/22/2017	ND(1)	ND(1)	ND(1)	ND(1)	BRL	ND(1)	ND(1)	ND(1)	ND(1)	ND(20)	
	12/20/2017	ND(1)	ND(1)	ND(1)	ND(1)	BRL	2	ND(1)	ND(1)	ND(1)	ND(5)	
03/01/2018	ND(1)	ND(1)	ND(1)	ND(1)	BRL	ND(1)	ND(1)	ND(1)	ND(1)	ND(5)		
05/22/2018	ND(1)	ND(1)	ND(1)	ND(1)	BRL	0.5 J	ND(1)	ND(1)	ND(1)	ND(5)		
08/09/2018	ND(1)	ND(1)	ND(1)	ND(5)	BRL	0.2 J	ND(1)	ND(1)	ND(1)	ND(25)		

Table 2
Summary of Groundwater Analytical Results
Inactive Exxon Facility #28077
14258 Jarrettsville Pike
Phoenix, Maryland

January 2013 through December 2022

Sample ID	Date	Benzene (µg/L)	Toluene (µg/L)	Ethylbenzene (µg/L)	Total Xylenes (µg/L)	Total BTEX (µg/L)	MTBE (µg/L)	DIPE (µg/L)	ETBE (µg/L)	TAME (µg/L)	TBA (µg/L)	Comments
MW-57	08/28/2018	ND(1)	ND(1)	ND(1)	ND(5)	BRL	ND(1)	ND(1)	ND(1)	ND(1)	ND(25)	
	09/10/2018	ND(1)	ND(1)	ND(1)	ND(5)	BRL	ND(1)	ND(1)	ND(1)	ND(1)	ND(25)	
	10/04/2018	ND(1)	ND(1)	ND(1)	ND(5)	BRL	ND(1)	ND(1)	ND(1)	ND(1)	ND(25)	
	11/27/2018	ND(1)	ND(1)	ND(1)	ND(5)	BRL	ND(1)	ND(1)	ND(1)	ND(1)	ND(25)	
	01/18/2019	ND(1)	ND(1)	ND(1)	ND(5)	BRL	ND(1)	ND(1)	ND(1)	ND(1)	ND(25)	
	03/01/2019	ND(1)	ND(1)	ND(1)	ND(5)	BRL	ND(1)	ND(1)	ND(1)	ND(1)	ND(25)	
	05/13/2019	ND(1)	ND(1)	ND(1)	ND(5)	BRL	ND(1)	ND(1)	ND(1)	ND(1)	ND(25)	
	07/17/2019	ND(1)	ND(1)	ND(1)	ND(5)	BRL	ND(1)	ND(1)	ND(1)	ND(1)	ND(25)	
	10/17/2019	ND(1)	ND(1)	ND(1)	ND(3)	BRL	ND(1)	ND(1)	ND(1)	ND(1)	ND(25)	
	10/28/2019	ND(1)	ND(1)	ND(1)	ND(3)	BRL	ND(1)	ND(1)	ND(1)	ND(1)	ND(25)	
	01/03/2020	ND(1)	ND(1)	ND(1)	ND(3)	BRL	ND(1)	ND(1)	ND(1)	ND(1)	ND(25)	
	07/17/2020	ND(1.0)	ND(1.0)	ND(1.0)	ND(6.0)	BRL	ND(1.0)	ND(1.0)	ND(1.0)	ND(5.0)	ND(50)	
	02/15/2021	ND(1.0)	ND(1.0)	ND(1.0)	ND(6.0)	BRL	ND(1.0)	ND(1.0)	ND(1.0)	ND(5.0)	ND(50)	
	11/30/2021	ND(1.0)	ND(1.0)	ND(1.0)	ND(1.0)	BRL	ND(1.0)	ND(1.0)	ND(1.0)	ND(5.0)	ND(50)	
03/03/2022	ND(1.0)	ND(1.0)	ND(1.0)	ND(6.0)	BRL	ND(1.0)	ND(1.0)	ND(1.0)	ND(5.0)	ND(50)		
09/08/2022	ND(1.0)	ND(1.0)	ND(1.0)	ND(6.0)	BRL	ND(1.0)	ND(1.0)	NA	ND(5.0)	ND(50)		
10/28/2022	ND(1.0)	ND(1.0)	ND(1.0)	ND(6.0)	BRL	ND(1.0)	ND(1.0)	ND(1.0)	ND(5.0)	ND(50)		
MW-58	03/29/2013	ND(1.0)	ND(1.0)	ND(1.0)	ND(1.0)	BRL	11.2	0.3 J	0.64 J	0.52 J	ND(25)	
	06/17/2013	ND(1.0)	ND(1.0)	ND(1.0)	ND(1.0)	BRL	15.5	0.4 J	0.9 J	0.59 J	ND(25)	
	09/25/2013	ND(1.0)	ND(1.0)	ND(1.0)	ND(1.0)	BRL	0.73 J	ND(5.0)	ND(5.0)	ND(5.0)	ND(25)	
	12/17/2013	ND(1.0)	ND(1.0)	ND(1.0)	ND(1.0)	BRL	1.5	ND(5.0)	ND(5.0)	ND(5.0)	ND(25)	
	03/24/2014	ND(0.50)	ND(1.0)	ND(0.50)	ND(1.0)	BRL	11	ND(2.0)	0.25 J	ND(5.0)	ND(25)	
	06/25/2014	ND(0.50)	ND(1.0)	ND(1.0)	ND(1.0)	BRL	1.3	ND(2.0)	ND(5.0)	ND(5.0)	ND(25)	
	09/11/2014	ND(0.50)	ND(1.0)	ND(1.0)	ND(1.0)	BRL	0.52 J	ND(2.0)	ND(2.0)	ND(2.0)	ND(10)	
	12/10/2014	ND(0.50)	ND(1.0)	ND(1.0)	ND(1.0)	BRL	ND(1.0)	ND(2.0)	ND(2.0)	ND(2.0)	ND(10)	
	03/11/2015	ND(1)	ND(1)	ND(1)	ND(1)	BRL	13	ND(1)	ND(1)	ND(1)	ND(5)	
	06/10/2015	ND(1)	ND(1)	ND(1)	ND(1)	BRL	3	ND(1)	ND(1)	ND(1)	ND(5)	
	09/11/2015	ND(1)	ND(1)	ND(1)	ND(1)	BRL	2	ND(1)	ND(1)	ND(1)	ND(20)	
	12/22/2015	ND(1)	ND(1)	ND(1)	ND(1)	BRL	1	ND(1)	ND(1)	ND(1)	ND(5)	
	03/09/2016	ND(1)	ND(1)	ND(1)	ND(1)	BRL	1	ND(1)	ND(1)	ND(1)	ND(5)	
	06/16/2016	ND(1)	ND(1)	ND(1)	ND(1)	BRL	1	ND(1)	ND(1)	ND(1)	ND(5)	
	09/26/2016	ND(1)	ND(1)	ND(1)	ND(1)	BRL	1	ND(1)	ND(1)	ND(1)	ND(20)	
	12/07/2016	ND(1)	ND(1)	ND(1)	ND(1)	BRL	1 J	ND(1)	ND(1)	ND(1)	ND(5)	
	03/24/2017	ND(1)	ND(1)	ND(1)	ND(1)	BRL	1 J	ND(1)	ND(1)	ND(1)	ND(5)	
	05/30/2017	ND(1)	ND(1)	ND(1)	ND(1)	BRL	ND(1)	ND(1)	ND(1)	ND(1)	ND(5)	
	09/22/2017	ND(1)	ND(1)	ND(1)	ND(1)	BRL	ND(1)	ND(1)	ND(1)	ND(1)	ND(20)	
	12/20/2017	ND(1)	ND(1)	ND(1)	ND(1)	BRL	1	ND(1)	ND(1)	ND(1)	ND(5)	
03/01/2018	ND(1)	ND(1)	ND(1)	ND(1)	BRL	1 J	ND(1)	ND(1)	ND(1)	ND(5)		
05/29/2018	ND(1)	ND(1)	ND(1)	ND(1)	BRL	1	ND(1)	ND(1)	ND(1)	ND(5)		
08/16/2018	0.7 J	0.4 J	6	41	48 J	3	ND(1)	0.3 J	ND(1)	ND(25)		
09/24/2018	0.7 J	0.7 J	15	110	126 J	2	ND(2)	ND(2)	ND(2)	ND(50)		
10/04/2018	ND(1)	ND(1)	ND(1)	ND(5)	BRL	3	ND(1)	ND(1)	ND(1)	30		

Table 2

**Summary of Groundwater Analytical Results
Inactive Exxon Facility #28077
14258 Jarrettsville Pike
Phoenix, Maryland**

January 2013 through December 2022

Sample ID	Date	Benzene (µg/L)	Toluene (µg/L)	Ethylbenzene (µg/L)	Total Xylenes (µg/L)	Total BTEX (µg/L)	MTBE (µg/L)	DIPE (µg/L)	ETBE (µg/L)	TAME (µg/L)	TBA (µg/L)	Comments
MW-58	11/27/2018	ND(1)	ND(1)	ND(1)	ND(5)	BRL	2	ND(1)	ND(1)	ND(1)	ND(25)	
	12/26/2018	ND(1)	ND(1)	ND(1)	ND(5)	BRL	0.9 J	ND(1)	ND(1)	ND(1)	ND(25)	
	01/31/2019	ND(1)	ND(1)	ND(1)	ND(5)	BRL	ND(1)	ND(1)	ND(1)	ND(1)	ND(25)	
	03/01/2019	ND(1)	ND(1)	ND(1)	ND(5)	BRL	0.3 J	ND(1)	ND(1)	ND(1)	ND(25)	
	05/13/2019	ND(1)	ND(1)	ND(1)	0.6 J	0.6 J	ND(1)	ND(1)	ND(1)	ND(1)	ND(25)	
	07/17/2019	ND(1)	ND(1)	ND(1)	4 J	4 J	ND(1)	ND(1)	ND(1)	ND(1)	ND(25)	
	10/17/2019	ND(1)	ND(1)	ND(1)	19	19	0.7 J	ND(1)	ND(1)	ND(1)	ND(25)	
	10/28/2019	ND(1)	ND(1)	ND(1)	35	35	0.9 J	ND(1)	ND(1)	ND(1)	ND(25)	
	01/03/2020	ND(1)	ND(1)	ND(1)	16	16	0.9 J	ND(1)	ND(1)	ND(1)	ND(25)	
	07/17/2020	ND(1.0)	ND(1.0)	ND(1.0)	ND(6.0)	BRL	0.26 J	ND(1.0)	ND(1.0)	ND(5.0)	ND(50)	
	02/15/2021	ND(1.0)	ND(1.0)	ND(1.0)	ND(6.0)	BRL	0.50 J	ND(1.0)	ND(1.0)	ND(5.0)	ND(50)	
	11/30/2021	ND(1.0)	ND(1.0)	ND(1.0)	ND(1.0)	BRL	0.39 J	ND(1.0)	ND(1.0)	ND(5.0)	ND(50)	
	03/03/2022	ND(1.0)	ND(1.0)	ND(1.0)	ND(6.0)	BRL	0.56 J	ND(1.0)	ND(1.0)	ND(5.0)	ND(50)	
	09/08/2022	ND(1.0)	ND(1.0)	ND(1.0)	ND(6.0)	BRL	ND(1.0)	ND(1.0)	NA	ND(5.0)	ND(50)	
10/28/2022	ND(1.0)	ND(1.0)	ND(1.0)	ND(6.0)	BRL	0.35 J	ND(1.0)	ND(1.0)	ND(5.0)	ND(50)		
MW-59A	03/19/2013	ND(1.0)	ND(1.0)	ND(1.0)	0.33 J	0.33 J	4.8	ND(5.0)	ND(5.0)	0.46 J	ND(25)	
	06/10/2013	ND(1.0)	ND(1.0)	ND(1.0)	0.32 J	0.32 J	3.9	ND(5.0)	ND(5.0)	ND(5.0)	ND(25)	
	09/10/2013	ND(1.0)	ND(1.0)	ND(1.0)	ND(1.0)	BRL	5.9	ND(5.0)	ND(5.0)	ND(5.0)	ND(25)	
	12/17/2013	ND(1.0)	ND(1.0)	ND(1.0)	ND(1.0)	BRL	2.4	ND(5.0)	ND(5.0)	ND(5.0)	ND(25)	
	03/27/2014	ND(0.50)	ND(1.0)	ND(0.50)	ND(1.0)	BRL	0.36 J	ND(2.0)	ND(5.0)	ND(5.0)	ND(25)	
	06/10/2014	ND(0.50)	ND(1.0)	ND(1.0)	ND(1.0)	BRL	2.9	ND(2.0)	ND(5.0)	ND(5.0)	ND(25)	
	09/16/2014	ND(0.50)	ND(1.0)	ND(1.0)	ND(1.0)	BRL	1.2	ND(2.0)	ND(2.0)	ND(2.0)	ND(10)	
	12/09/2014	ND(0.50)	ND(1.0)	ND(1.0)	ND(1.0)	BRL	ND(1.0)	ND(2.0)	ND(2.0)	ND(2.0)	ND(10)	
	03/18/2015	ND(1)	ND(1)	ND(1)	ND(1)	BRL	ND(1)	ND(1)	ND(1)	ND(1)	ND(5)	
	06/11/2015	ND(1)	ND(1)	ND(1)	ND(1)	BRL	ND(1)	ND(1)	ND(1)	ND(1)	ND(5)	
	09/21/2015	ND(1)	ND(1)	ND(1)	ND(1)	BRL	0.7 J	ND(1)	ND(1)	ND(1)	ND(20)	
	12/15/2015	ND(1)	ND(1)	ND(1)	ND(1)	BRL	ND(1)	ND(1)	ND(1)	ND(1)	ND(5)	
	03/10/2016	ND(1)	ND(1)	ND(1)	ND(1)	BRL	1	ND(1)	ND(1)	ND(1)	ND(5)	
	06/21/2016	ND(1)	ND(1)	ND(1)	ND(1)	BRL	ND(1)	ND(1)	ND(1)	ND(1)	ND(5)	
	09/19/2016	ND(1)	ND(1)	ND(1)	ND(1)	BRL	ND(1)	ND(1)	ND(1)	ND(1)	ND(20)	
	03/02/2017	NS	NS	NS	NS	NS	NS	NS	NS	NS	NS	Dry
	05/12/2017	ND(1)	ND(1)	ND(1)	ND(1)	BRL	ND(1)	ND(1)	ND(1)	ND(1)	ND(5)	
	09/15/2017	ND(1)	ND(1)	ND(1)	ND(1)	BRL	ND(1)	ND(1)	ND(1)	ND(1)	ND(20)	
	12/14/2017	ND(1)	ND(1)	ND(1)	ND(1)	BRL	ND(1)	ND(1)	ND(1)	ND(1)	ND(5)	
	02/07/2018	ND(1)	ND(1)	ND(1)	ND(1)	BRL	ND(1)	ND(1)	ND(1)	ND(1)	ND(20)	
	05/14/2018	ND(1)	ND(1)	ND(1)	ND(1)	BRL	ND(1)	ND(1)	ND(1)	ND(1)	ND(5)	
	08/06/2018	ND(1)	ND(1)	ND(1)	ND(1)	BRL	ND(1)	ND(1)	ND(1)	ND(1)	ND(20)	
	11/19/2018	ND(1)	ND(1)	ND(1)	ND(5)	BRL	ND(1)	ND(1)	ND(1)	ND(1)	ND(25)	
	03/04/2019	ND(1)	ND(1)	ND(1)	ND(5)	BRL	ND(1)	ND(1)	ND(1)	ND(1)	ND(25)	
07/05/2019	ND(1)	ND(1)	ND(1)	ND(5)	BRL	ND(1)	ND(1)	ND(1)	ND(1)	ND(25)		
07/26/2019	ND(1)	ND(1)	ND(1)	ND(5)	BRL	ND(1)	ND(1)	ND(1)	ND(1)	ND(25)		
09/04/2019	ND(1)	ND(1)	ND(1)	ND(3)	BRL	0.5 J	ND(1)	ND(1)	ND(1)	ND(25)		

Table 2
Summary of Groundwater Analytical Results
Inactive Exxon Facility #28077
14258 Jarrettsville Pike
Phoenix, Maryland

January 2013 through December 2022

Sample ID	Date	Benzene (µg/L)	Toluene (µg/L)	Ethylbenzene (µg/L)	Total Xylenes (µg/L)	Total BTEX (µg/L)	MTBE (µg/L)	DIPE (µg/L)	ETBE (µg/L)	TAME (µg/L)	TBA (µg/L)	Comments
MW-59A	10/21/2019	ND(1)	ND(1)	ND(1)	ND(3)	BRL	ND(1)	ND(1)	ND(1)	ND(1)	ND(25)	
	11/19/2019	ND(1)	ND(1)	ND(1)	ND(3)	BRL	0.4 J	ND(1)	ND(1)	ND(1)	ND(25)	
	12/06/2019	ND(1)	ND(1)	ND(1)	ND(3)	BRL	0.3 J	ND(1)	ND(1)	ND(1)	ND(25)	
	01/23/2020	ND(1)	ND(1)	ND(1)	ND(3)	BRL	ND(1)	ND(1)	ND(1)	ND(1)	ND(25)	
	03/03/2020	ND(1)	ND(1)	ND(1)	ND(3)	BRL	ND(1)	ND(1)	ND(1)	ND(1)	ND(25)	
	10/26/2020	ND(1.0)	ND(1.0)	ND(1.0)	ND(6.0)	BRL	ND(1.0)	ND(1.0)	ND(1.0)	ND(5.0)	ND(50)	
	01/29/2021	ND(1.0)	ND(1.0)	ND(1.0)	ND(6.0)	BRL	ND(1.0)	ND(1.0)	ND(1.0)	ND(5.0)	ND(50)	
	12/07/2021	ND(1.0)	ND(1.0)	ND(1.0)	ND(1.0)	BRL	ND(1.0)	ND(1.0)	ND(1.0)	ND(5.0)	ND(50)	
	03/16/2022	ND(1.0)	ND(1.0)	ND(1.0)	ND(6.0)	BRL	0.30 J	ND(1.0)	ND(1.0)	ND(5.0)	ND(50)	
09/07/2022	ND(1.0)	ND(1.0)	ND(1.0)	ND(6.0)	BRL	0.27 J	ND(1.0)	NA	ND(5.0)	ND(50)		
MW-59B	08/14/2018	3	ND(1)	ND(1)	35	38	37	ND(1)	0.5 J	3	ND(25)	
	06/25/2019	ND(1)	ND(1)	ND(1)	2 J	2 J	10	ND(1)	ND(1)	0.8 J	ND(25)	
	09/12/2019	ND(1)	ND(1)	ND(1)	4	4	15	ND(1)	ND(1)	1	ND(25)	
	10/09/2019	ND(1)	ND(1)	ND(1)	3 J	3 J	26	ND(1)	0.5 J	ND(1)	ND(25)	
	11/05/2019	0.3 J	ND(1)	ND(1)	7	7 J	13	ND(1)	0.2 J	0.9 J	ND(25)	
	12/06/2019	ND(1)	ND(1)	ND(1)	2 J	2 J	12	ND(1)	ND(1)	0.8 J	ND(25)	
	01/03/2020	ND(1)	ND(1)	ND(1)	2 J	2 J	10	ND(1)	ND(1)	0.6 J	ND(25)	
	06/23/2020	ND(1.0)	ND(1.0)	ND(1.0)	ND(6.0)	BRL	ND(1.0)	ND(1.0)	ND(1.0)	ND(5.0)	ND(50)	
	08/24/2020	ND(1.0)	ND(1.0)	ND(1.0)	ND(6.0)	BRL	ND(1.0)	ND(1.0)	ND(1.0)	ND(5.0)	ND(50)	
	09/22/2020	ND(1.0)	ND(1.0)	ND(1.0)	ND(6.0)	BRL	ND(1.0)	ND(1.0)	ND(1.0)	ND(5.0)	ND(50)	
	10/19/2020	ND(1.0)	ND(1.0)	ND(1.0)	ND(6.0)	BRL	ND(1.0)	ND(1.0)	ND(1.0)	ND(5.0)	ND(50)	
	01/28/2021	ND(1.0)	ND(1.0)	ND(1.0)	ND(6.0)	BRL	ND(1.0)	ND(1.0)	ND(1.0)	ND(5.0)	ND(50)	
	04/22/2021	ND(1.0)	ND(1.0)	ND(1.0)	ND(6.0)	BRL	ND(1.0)	ND(1.0)	ND(1.0)	ND(5.0)	ND(50)	
	09/23/2021	ND(1.0)	ND(1.0)	ND(1.0)	ND(1.0)	BRL	ND(1.0)	ND(1.0)	ND(1.0)	ND(5.0)	ND(50)	
	12/15/2021	ND(1.0)	ND(1.0)	ND(1.0)	ND(6.0)	BRL	ND(1.0)	ND(1.0)	ND(1.0)	ND(5.0)	ND(50)	
	03/11/2022	ND(1.0)	ND(1.0)	ND(1.0)	ND(6.0)	BRL	ND(1.0)	ND(1.0)	ND(1.0)	ND(5.0)	ND(50)	
	06/10/2022	ND(1.0)	ND(1.0)	ND(1.0)	ND(6.0)	BRL	ND(1.0)	ND(1.0)	ND(1.0)	ND(5.0)	ND(50)	
	08/09/2022	ND(1.0)	ND(1.0)	ND(1.0)	ND(6.0)	BRL	ND(1.0)	ND(1.0)	ND(1.0)	ND(5.0)	ND(50)	
10/28/2022	ND(1.0)	ND(1.0)	ND(1.0)	ND(6.0)	BRL	0.37 J	ND(1.0)	ND(1.0)	ND(5.0)	ND(50)		
MW-59D	03/29/2013	ND(1.0)	ND(1.0)	ND(1.0)	ND(1.0)	BRL	2.1	ND(5.0)	ND(5.0)	ND(5.0)	ND(25)	
	06/17/2013	ND(1.0)	ND(1.0)	ND(1.0)	ND(1.0)	BRL	0.7 J	ND(5.0)	ND(5.0)	ND(5.0)	ND(25)	
	09/25/2013	ND(1.0)	ND(1.0)	ND(1.0)	ND(1.0)	BRL	1.4	ND(5.0)	ND(5.0)	ND(5.0)	ND(25)	
	12/17/2013	ND(1.0)	0.81 J	ND(1.0)	1.5	2.3 J	1.2	ND(5.0)	ND(5.0)	ND(5.0)	ND(25)	
	03/14/2014	ND(0.50)	ND(1.0)	ND(0.50)	ND(1.0)	BRL	0.98 J	ND(2.0)	ND(5.0)	ND(5.0)	ND(25)	
	06/23/2014	ND(0.50)	ND(1.0)	ND(1.0)	ND(1.0)	BRL	0.72 J	ND(2.0)	ND(5.0)	ND(5.0)	ND(25)	
	09/16/2014	ND(0.50)	ND(1.0)	ND(1.0)	ND(1.0)	BRL	1.2	ND(2.0)	ND(2.0)	ND(2.0)	ND(10)	
	12/15/2014	ND(0.50)	0.32 J	ND(1.0)	2.6	2.9 J	ND(1.0)	ND(2.0)	ND(2.0)	ND(2.0)	ND(10)	
	03/24/2015	ND(1)	ND(1)	ND(1)	ND(1)	BRL	ND(1)	ND(1)	ND(1)	ND(1)	ND(5)	
	06/15/2015	ND(1)	ND(1)	ND(1)	ND(1)	BRL	0.8 J	ND(1)	ND(1)	ND(1)	ND(5)	
	09/21/2015	ND(1)	ND(1)	ND(1)	ND(1)	BRL	0.8 J	ND(1)	ND(1)	ND(1)	ND(20)	
	12/31/2015	ND(1)	ND(1)	ND(1)	ND(1)	BRL	1	ND(1)	ND(1)	ND(1)	ND(5)	
	03/09/2016	ND(1)	ND(1)	ND(1)	ND(1)	BRL	0.5 J	ND(1)	ND(1)	ND(1)	ND(5)	

Table 2

Summary of Groundwater Analytical Results
Inactive Exxon Facility #28077
14258 Jarrettsville Pike
Phoenix, Maryland

January 2013 through December 2022

Sample ID	Date	Benzene (µg/L)	Toluene (µg/L)	Ethyl- benzene (µg/L)	Total Xylenes (µg/L)	Total BTEX (µg/L)	MTBE (µg/L)	DIPE (µg/L)	ETBE (µg/L)	TAME (µg/L)	TBA (µg/L)	Comments
MW-59D	06/20/2016	ND(1)	ND(1)	ND(1)	ND(1)	BRL	ND(1)	ND(1)	ND(1)	ND(1)	ND(5)	
	09/27/2016	ND(1)	ND(1)	ND(1)	ND(1)	BRL	9	ND(1)	2	ND(1)	22	
	12/07/2016	ND(1)	ND(1)	ND(1)	ND(1)	BRL	ND(1)	ND(1)	ND(1)	ND(1)	ND(5)	
	03/20/2017	ND(1)	ND(1)	ND(1)	ND(1)	BRL	ND(1)	ND(1)	ND(1)	ND(1)	ND(5)	
	05/16/2017	ND(1)	ND(1)	ND(1)	ND(1)	BRL	ND(1)	ND(1)	ND(1)	ND(1)	ND(5)	
	09/22/2017	ND(1)	ND(1)	ND(1)	ND(1)	BRL	1	ND(1)	ND(1)	ND(1)	ND(20)	
	12/21/2017	ND(1)	ND(1)	ND(1)	ND(1)	BRL	0.6 J	ND(1)	ND(1)	ND(1)	ND(20)	
	03/01/2018	ND(1)	ND(1)	ND(1)	ND(1)	BRL	ND(1)	ND(1)	ND(1)	ND(1)	ND(5)	
	08/29/2018	ND(1)	ND(1)	ND(1)	ND(5)	BRL	ND(1)	ND(1)	ND(1)	ND(1)	ND(25)	
	09/13/2018	ND(1)	ND(1)	ND(1)	ND(5)	BRL	ND(1)	ND(1)	ND(1)	ND(1)	ND(25)	
	10/11/2018	ND(1)	ND(1)	ND(1)	ND(5)	BRL	ND(1)	ND(1)	ND(1)	ND(1)	ND(25)	
	11/29/2018	ND(1)	ND(1)	ND(1)	ND(5)	BRL	ND(1)	ND(1)	ND(1)	ND(1)	ND(25)	
	12/19/2018	ND(1)	ND(1)	ND(1)	ND(5)	BRL	ND(1)	ND(1)	ND(1)	ND(1)	ND(25)	
	01/24/2019	ND(1)	ND(1)	ND(1)	ND(5)	BRL	ND(1)	ND(1)	ND(1)	ND(1)	ND(25)	
	03/05/2019	ND(1)	ND(1)	ND(1)	ND(5)	BRL	ND(1)	ND(1)	ND(1)	ND(1)	ND(25)	
	09/16/2019	ND(1)	ND(1)	ND(1)	ND(3)	BRL	ND(1)	ND(1)	ND(1)	ND(1)	ND(25)	
	01/23/2020	ND(1)	ND(1)	ND(1)	ND(3)	BRL	ND(1)	ND(1)	ND(1)	ND(1)	ND(25)	
	03/03/2020	ND(1)	ND(1)	ND(1)	ND(3)	BRL	ND(1)	ND(1)	ND(1)	ND(1)	ND(25)	
	10/26/2020	ND(1.0)	ND(1.0)	ND(1.0)	ND(6.0)	BRL	ND(1.0)	ND(1.0)	ND(1.0)	ND(5.0)	ND(50)	
	01/29/2021	ND(1.0)	ND(1.0)	ND(1.0)	ND(6.0)	BRL	ND(1.0)	ND(1.0)	ND(1.0)	ND(5.0)	ND(50)	
12/07/2021	ND(1.0)	ND(1.0)	ND(1.0)	ND(1.0)	BRL	ND(1.0)	ND(1.0)	ND(1.0)	ND(5.0)	ND(50)		
03/16/2022	ND(1.0)	ND(1.0)	ND(1.0)	ND(6.0)	BRL	ND(1.0)	ND(1.0)	ND(1.0)	ND(5.0)	ND(50)		
09/07/2022	ND(1.0)	ND(1.0)	ND(1.0)	ND(6.0)	BRL	ND(1.0)	ND(1.0)	NA	ND(5.0)	ND(50)		
11/15/2022	ND(1.0)	ND(1.0)	ND(1.0)	ND(6.0)	BRL	ND(1.0)	ND(1.0)	ND(1.0)	ND(5.0)	ND(50)		
MW-60	03/15/2013	ND(1.0)	ND(1.0)	ND(1.0)	ND(1.0)	BRL	6.5	ND(5.0)	ND(5.0)	ND(5.0)	ND(25)	
	05/22/2013	ND(1.0)	ND(1.0)	ND(1.0)	ND(1.0)	BRL	0.31 J	ND(5.0)	ND(5.0)	ND(5.0)	ND(25)	
	06/17/2013	ND(1.0)	ND(1.0)	ND(1.0)	ND(1.0)	BRL	ND(1.0)	ND(5.0)	ND(5.0)	ND(5.0)	ND(25)	
	09/18/2013	ND(1.0)	ND(1.0)	ND(1.0)	ND(1.0)	BRL	0.31 J	ND(5.0)	ND(5.0)	ND(5.0)	ND(25)	
	12/13/2013	ND(1.0)	ND(1.0)	ND(1.0)	ND(1.0)	BRL	0.51 J	ND(5.0)	ND(5.0)	ND(5.0)	ND(25)	
	03/13/2014	ND(0.50)	ND(1.0)	ND(0.50)	ND(1.0)	BRL	0.33 J	ND(2.0)	ND(5.0)	ND(5.0)	ND(25)	
	06/23/2014	ND(0.50)	ND(1.0)	ND(1.0)	ND(1.0)	BRL	ND(1.0)	ND(2.0)	ND(5.0)	ND(5.0)	ND(25)	
	09/17/2014	ND(0.50)	ND(1.0)	ND(1.0)	ND(1.0)	BRL	ND(1.0)	ND(2.0)	ND(2.0)	ND(2.0)	ND(10)	
	12/12/2014	ND(0.50)	ND(1.0)	ND(1.0)	ND(1.0)	BRL	0.31 J	ND(2.0)	ND(2.0)	ND(2.0)	ND(10)	
	03/25/2015	ND(1)	ND(1)	ND(1)	ND(1)	BRL	ND(1)	ND(1)	ND(1)	ND(1)	ND(5)	
	06/29/2015	ND(1)	ND(1)	ND(1)	ND(1)	BRL	ND(1)	ND(1)	ND(1)	ND(1)	ND(5)	
	09/16/2015	ND(1)	ND(1)	ND(1)	ND(1)	BRL	ND(1)	ND(1)	ND(1)	ND(1)	ND(5)	
	12/16/2015	ND(1)	ND(1)	ND(1)	ND(1)	BRL	ND(1)	ND(1)	ND(1)	ND(1)	ND(5)	
	12/31/2015	ND(1)	ND(1)	ND(1)	ND(1)	BRL	ND(1)	ND(1)	ND(1)	ND(1)	ND(20)	
	03/23/2016	ND(1)	ND(1)	ND(1)	ND(1)	BRL	ND(1)	ND(1)	ND(1)	ND(1)	ND(5)	
	06/15/2016	ND(1)	ND(1)	ND(1)	ND(1)	BRL	ND(1)	ND(1)	ND(1)	ND(1)	ND(5)	
	09/21/2016	ND(1)	ND(1)	ND(1)	ND(1)	BRL	ND(1)	ND(1)	ND(1)	ND(1)	ND(20)	
12/19/2016	ND(1)	ND(1)	ND(1)	ND(1)	BRL	ND(1)	ND(1)	ND(1)	ND(1)	ND(5)		

Table 2
Summary of Groundwater Analytical Results
Inactive Exxon Facility #28077
14258 Jarrettsville Pike
Phoenix, Maryland

January 2013 through December 2022

Sample ID	Date	Benzene (µg/L)	Toluene (µg/L)	Ethylbenzene (µg/L)	Total Xylenes (µg/L)	Total BTEX (µg/L)	MTBE (µg/L)	DIPE (µg/L)	ETBE (µg/L)	TAME (µg/L)	TBA (µg/L)	Comments
MW-60	03/07/2017	ND(1)	ND(1)	ND(1)	ND(1)	BRL	ND(1)	ND(1)	ND(1)	ND(1)	ND(5)	
	06/26/2017	ND(1)	ND(1)	ND(1)	ND(1)	BRL	ND(1)	ND(1)	ND(1)	ND(1)	ND(5)	
	09/14/2017	ND(1)	ND(1)	ND(1)	ND(1)	BRL	ND(1)	ND(1)	ND(1)	ND(1)	ND(20)	
	12/14/2017	ND(1)	ND(1)	ND(1)	ND(1)	BRL	ND(1)	ND(1)	ND(1)	ND(1)	ND(5)	
	02/14/2018	ND(1)	ND(1)	ND(1)	ND(1)	BRL	ND(1)	ND(1)	ND(1)	ND(1)	ND(20)	
	05/16/2018	ND(1)	ND(1)	ND(1)	ND(1)	BRL	ND(1)	ND(1)	ND(1)	ND(1)	ND(5)	
	08/15/2018	ND(1)	ND(1)	ND(1)	ND(5)	BRL	ND(1)	ND(1)	ND(1)	ND(1)	ND(25)	
	12/06/2018	ND(1)	ND(1)	ND(1)	ND(5)	BRL	ND(1)	ND(1)	ND(1)	ND(1)	ND(25)	
02/14/2019	ND(1)	ND(1)	ND(1)	ND(5)	BRL	ND(1)	ND(1)	ND(1)	ND(1)	ND(25)		
MW-61A	03/19/2013	ND(1.0)	ND(1.0)	ND(1.0)	ND(1.0)	BRL	ND(1.0)	ND(5.0)	ND(5.0)	ND(5.0)	ND(25)	
	09/16/2013	ND(1.0)	ND(1.0)	ND(1.0)	ND(1.0)	BRL	ND(1.0)	ND(5.0)	ND(5.0)	ND(5.0)	ND(25)	
	03/12/2014	ND(0.50)	ND(1.0)	ND(0.50)	ND(1.0)	BRL	ND(1.0)	ND(2.0)	ND(5.0)	ND(5.0)	ND(25)	
	09/23/2014	ND(0.50)	ND(1.0)	ND(1.0)	ND(1.0)	BRL	ND(1.0)	ND(2.0)	ND(2.0)	ND(2.0)	ND(10)	
	03/10/2015	ND(1)	ND(1)	ND(1)	ND(1)	BRL	ND(1)	ND(1)	ND(1)	ND(1)	ND(5)	
	10/05/2015	ND(1)	ND(1)	ND(1)	ND(1)	BRL	ND(1)	ND(1)	ND(1)	ND(1)	ND(20)	
	03/15/2016	ND(1)	ND(1)	ND(1)	ND(1)	BRL	ND(1)	ND(1)	ND(1)	ND(1)	ND(5)	
	09/20/2016	ND(1)	ND(1)	ND(1)	ND(1)	BRL	ND(1)	ND(1)	ND(1)	ND(1)	ND(20)	
	03/23/2017	ND(1)	ND(1)	ND(1)	ND(1)	BRL	ND(1)	ND(1)	ND(1)	ND(1)	ND(5)	
	10/03/2017	ND(1)	ND(1)	ND(1)	ND(1)	BRL	ND(1)	ND(1)	ND(1)	ND(1)	ND(20)	
	02/15/2018	ND(1)	ND(1)	ND(1)	ND(1)	BRL	ND(1)	ND(1)	ND(1)	ND(1)	ND(5)	
08/13/2018	ND(1)	ND(1)	ND(1)	ND(5)	BRL	ND(1)	ND(1)	ND(1)	ND(1)	ND(25)		
03/04/2019	ND(1)	ND(1)	ND(1)	ND(5)	BRL	ND(1)	ND(1)	ND(1)	ND(1)	ND(25)		
MW-61B	03/13/2013	ND(1.0)	ND(1.0)	ND(1.0)	ND(1.0)	BRL	ND(1.0)	ND(5.0)	ND(5.0)	ND(5.0)	ND(25)	
	06/14/2013	ND(1.0)	ND(1.0)	ND(1.0)	ND(1.0)	BRL	ND(1.0)	ND(5.0)	ND(5.0)	ND(5.0)	ND(25)	
	09/23/2013	ND(1.0)	ND(1.0)	ND(1.0)	ND(1.0)	BRL	ND(1.0)	ND(5.0)	ND(5.0)	ND(5.0)	ND(25)	
	12/11/2013	ND(1.0)	ND(1.0)	ND(1.0)	ND(1.0)	BRL	ND(1.0)	ND(5.0)	ND(5.0)	ND(5.0)	ND(25)	
	03/10/2014	ND(1.0)	ND(1.0)	ND(1.0)	ND(1.0)	BRL	ND(1.0)	ND(5.0)	ND(5.0)	ND(5.0)	ND(25)	
	06/13/2014	ND(0.50)	ND(1.0)	ND(1.0)	ND(1.0)	BRL	ND(1.0)	ND(2.0)	ND(5.0)	ND(5.0)	ND(25)	
	09/23/2014	ND(0.50)	ND(1.0)	ND(1.0)	ND(1.0)	BRL	ND(1.0)	ND(2.0)	ND(2.0)	ND(2.0)	ND(10)	
	12/18/2014	ND(0.50)	ND(1.0)	ND(1.0)	ND(1.0)	BRL	ND(1.0)	ND(2.0)	ND(2.0)	ND(2.0)	ND(10)	
	03/23/2015	ND(1)	ND(1)	ND(1)	ND(1)	BRL	ND(1)	ND(1)	ND(1)	ND(1)	ND(5)	
	06/16/2015	ND(1)	ND(1)	ND(1)	ND(1)	BRL	ND(1)	ND(1)	ND(1)	ND(1)	ND(5)	
	09/23/2015	ND(1)	ND(1)	ND(1)	ND(1)	BRL	ND(1)	ND(1)	ND(1)	ND(1)	ND(20)	
	12/24/2015	ND(1)	ND(1)	ND(1)	ND(1)	BRL	ND(1)	ND(1)	ND(1)	ND(1)	ND(5)	
	03/28/2016	ND(1)	ND(1)	ND(1)	ND(1)	BRL	ND(1)	ND(1)	ND(1)	ND(1)	ND(5)	
	06/21/2016	ND(1)	ND(1)	ND(1)	ND(1)	BRL	ND(1)	ND(1)	ND(1)	ND(1)	ND(5)	
	09/20/2016	ND(1)	ND(1)	ND(1)	ND(1)	BRL	ND(1)	ND(1)	ND(1)	ND(1)	ND(20)	
	12/21/2016	ND(1)	ND(1)	ND(1)	ND(1)	BRL	ND(1)	ND(1)	ND(1)	ND(1)	ND(5)	
	03/23/2017	ND(1)	ND(1)	ND(1)	ND(1)	BRL	ND(1)	ND(1)	ND(1)	ND(1)	ND(5)	
06/27/2017	ND(1)	ND(1)	ND(1)	ND(1)	BRL	ND(1)	ND(1)	ND(1)	ND(1)	ND(5)		
09/27/2017	ND(1)	ND(1)	ND(1)	ND(1)	BRL	ND(1)	ND(1)	ND(1)	ND(1)	ND(20)		
12/19/2017	ND(1)	ND(1)	ND(1)	ND(1)	BRL	ND(1)	ND(1)	ND(1)	ND(1)	ND(5)		

Table 2

**Summary of Groundwater Analytical Results
Inactive Exxon Facility #28077
14258 Jarrettsville Pike
Phoenix, Maryland**

January 2013 through December 2022

Sample ID	Date	Benzene (µg/L)	Toluene (µg/L)	Ethylbenzene (µg/L)	Total Xylenes (µg/L)	Total BTEX (µg/L)	MTBE (µg/L)	DIPE (µg/L)	ETBE (µg/L)	TAME (µg/L)	TBA (µg/L)	Comments
MW-61B	02/12/2018	ND(1)	ND(1)	ND(1)	ND(1)	BRL	ND(1)	ND(1)	ND(1)	ND(1)	ND(5)	
	05/14/2018	ND(1)	ND(1)	ND(1)	ND(1)	BRL	ND(1)	ND(1)	ND(1)	ND(1)	ND(5)	
	08/13/2018	ND(1)	ND(1)	ND(1)	ND(5)	BRL	ND(1)	ND(1)	ND(1)	ND(1)	ND(25)	
	11/07/2018	ND(1)	ND(1)	ND(1)	ND(5)	BRL	ND(1)	ND(1)	ND(1)	ND(1)	ND(25)	
	03/04/2019	ND(1)	ND(1)	ND(1)	ND(5)	BRL	ND(1)	ND(1)	ND(1)	ND(1)	ND(25)	
MW-66	03/28/2013	ND(1.0)	ND(1.0)	ND(1.0)	ND(1.0)	BRL	ND(1.0)	ND(5.0)	ND(5.0)	ND(5.0)	ND(25)	
	06/19/2013	ND(1.0)	ND(1.0)	ND(1.0)	ND(1.0)	BRL	ND(1.0)	ND(5.0)	ND(5.0)	ND(5.0)	ND(25)	
	09/25/2013	ND(1.0)	ND(1.0)	ND(1.0)	ND(1.0)	BRL	ND(1.0)	ND(5.0)	ND(5.0)	ND(5.0)	ND(25)	
	12/16/2013	ND(1.0)	ND(1.0)	ND(1.0)	ND(1.0)	BRL	ND(1.0)	ND(5.0)	ND(5.0)	ND(5.0)	ND(25)	
	03/13/2014	ND(0.50)	ND(1.0)	ND(0.50)	ND(1.0)	BRL	ND(1.0)	ND(2.0)	ND(5.0)	ND(5.0)	ND(25)	
	06/26/2014	ND(0.50)	ND(1.0)	ND(1.0)	ND(1.0)	BRL	ND(1.0)	ND(2.0)	ND(5.0)	ND(5.0)	ND(25)	
	09/17/2014	ND(0.50)	ND(1.0)	ND(1.0)	ND(1.0)	BRL	0.34 J	ND(2.0)	ND(2.0)	ND(2.0)	ND(10)	
	12/08/2014	ND(0.50)	ND(1.0)	ND(1.0)	ND(1.0)	BRL	0.30 J	ND(2.0)	ND(2.0)	ND(2.0)	ND(10)	
	03/24/2015	ND(1)	ND(1)	ND(1)	ND(1)	BRL	ND(1)	ND(1)	ND(1)	ND(1)	ND(5)	
	06/24/2015	ND(1)	ND(1)	ND(1)	ND(1)	BRL	ND(1)	ND(1)	ND(1)	ND(1)	ND(5)	
	09/28/2015	ND(1)	ND(1)	ND(1)	ND(1)	BRL	ND(1)	ND(1)	ND(1)	ND(1)	ND(20)	
	12/11/2015	ND(1)	ND(1)	ND(1)	ND(1)	BRL	ND(1)	ND(1)	ND(1)	ND(1)	ND(5)	
	03/23/2016	ND(1)	ND(1)	ND(1)	ND(1)	BRL	ND(1)	ND(1)	ND(1)	ND(1)	ND(5)	
	06/15/2016	ND(1)	ND(1)	ND(1)	ND(1)	BRL	ND(1)	ND(1)	ND(1)	ND(1)	ND(5)	
	09/14/2016	ND(1)	ND(1)	ND(1)	ND(1)	BRL	ND(1)	ND(1)	ND(1)	ND(1)	ND(20)	
	12/19/2016	ND(1)	ND(1)	ND(1)	ND(1)	BRL	ND(1)	ND(1)	ND(1)	ND(1)	ND(5)	
	03/07/2017	ND(1)	ND(1)	ND(1)	ND(1)	BRL	ND(1)	ND(1)	ND(1)	ND(1)	ND(5)	
	05/12/2017	ND(1)	ND(1)	ND(1)	ND(1)	BRL	ND(1)	ND(1)	ND(1)	ND(1)	ND(5)	
09/14/2017	ND(1)	ND(1)	ND(1)	ND(1)	BRL	ND(1)	ND(1)	ND(1)	ND(1)	ND(20)		
12/13/2017	ND(1)	ND(1)	ND(1)	ND(1)	BRL	ND(1)	ND(1)	ND(1)	ND(1)	ND(5)	Gauging only as of 1/1/18	
MW-67	03/26/2013	ND(1.0)	ND(1.0)	ND(1.0)	ND(1.0)	BRL	ND(1.0)	ND(5.0)	ND(5.0)	ND(5.0)	ND(25)	
	09/17/2013	ND(1.0)	ND(1.0)	ND(1.0)	ND(1.0)	BRL	ND(1.0)	ND(5.0)	ND(5.0)	ND(5.0)	ND(25)	
	11/27/2013	ND(1.0)	ND(1.0)	ND(1.0)	ND(1.0)	BRL	ND(1.0)	ND(5.0)	ND(5.0)	ND(5.0)	ND(25)	
	12/19/2013	ND(1.0)	ND(1.0)	ND(1.0)	ND(1.0)	BRL	ND(1.0)	ND(5.0)	ND(5.0)	ND(5.0)	ND(25)	
	01/29/2014	ND(1.0)	ND(1.0)	ND(1.0)	ND(1.0)	BRL	ND(1.0)	ND(5.0)	ND(5.0)	ND(5.0)	ND(25)	
	02/20/2014	ND(1.0)	ND(1.0)	ND(1.0)	ND(1.0)	BRL	ND(1.0)	ND(5.0)	ND(5.0)	ND(5.0)	ND(25)	
	03/19/2014	ND(0.50)	ND(1.0)	ND(0.50)	ND(1.0)	BRL	ND(1.0)	ND(2.0)	ND(5.0)	ND(5.0)	ND(25)	
	04/23/2014	ND(0.50)	ND(1.0)	ND(0.50)	ND(1.0)	BRL	ND(1.0)	ND(2.0)	ND(5.0)	ND(5.0)	ND(25)	
	05/28/2014	ND(0.50)	ND(1.0)	ND(1.0)	ND(1.0)	BRL	ND(1.0)	ND(2.0)	ND(5.0)	ND(5.0)	ND(25)	
	06/30/2014	ND(0.50)	ND(1.0)	ND(1.0)	ND(1.0)	BRL	ND(1.0)	ND(2.0)	ND(5.0)	ND(5.0)	ND(25)	
	07/31/2014	ND(0.50)	ND(1.0)	ND(1.0)	ND(1.0)	BRL	ND(1.0)	ND(2.0)	ND(5.0)	ND(5.0)	ND(25)	
	09/11/2014	ND(0.50)	ND(1.0)	ND(1.0)	ND(1.0)	BRL	ND(1.0)	ND(2.0)	ND(2.0)	ND(2.0)	ND(10)	
	03/24/2015	ND(1)	ND(1)	ND(1)	ND(1)	BRL	ND(1)	ND(1)	ND(1)	ND(1)	ND(5)	
	10/15/2015	ND(1)	ND(1)	ND(1)	ND(1)	BRL	ND(1)	ND(1)	ND(1)	ND(1)	ND(5)	
	10/26/2015	ND(1)	ND(1)	ND(1)	ND(1)	BRL	ND(1)	ND(1)	ND(1)	ND(1)	ND(20)	
	11/19/2015	ND(1)	ND(1)	ND(1)	ND(1)	BRL	ND(1)	ND(1)	ND(1)	ND(1)	ND(5)	
03/23/2016	ND(1)	ND(1)	ND(1)	ND(1)	BRL	ND(1)	ND(1)	ND(1)	ND(1)	ND(5)		

Table 2

Summary of Groundwater Analytical Results
Inactive Exxon Facility #28077
14258 Jarrettsville Pike
Phoenix, Maryland

January 2013 through December 2022

Sample ID	Date	Benzene (µg/L)	Toluene (µg/L)	Ethylbenzene (µg/L)	Total Xylenes (µg/L)	Total BTEX (µg/L)	MTBE (µg/L)	DIPE (µg/L)	ETBE (µg/L)	TAME (µg/L)	TBA (µg/L)	Comments
MW-67	09/19/2016	ND(1)	ND(1)	ND(1)	ND(1)	BRL	ND(1)	ND(1)	ND(1)	ND(1)	ND(20)	
	03/07/2017	ND(1)	ND(1)	ND(1)	ND(1)	BRL	ND(1)	ND(1)	ND(1)	ND(1)	ND(5)	
	09/19/2017	ND(1)	ND(1)	ND(1)	ND(1)	BRL	ND(1)	ND(1)	ND(1)	ND(1)	ND(20)	Gauging only as of 1/1/18
	03/15/2021	ND(1.0)	ND(1.0)	ND(1.0)	ND(6.0)	BRL	ND(1.0)	ND(1.0)	ND(1.0)	ND(5.0)	ND(50)	
	04/08/2021	ND(1.0)	ND(1.0)	ND(1.0)	ND(6.0)	BRL	ND(1.0)	ND(1.0)	ND(1.0)	ND(5.0)	ND(50)	
	08/30/2021	ND(1.0)	ND(1.0)	ND(1.0)	ND(1.0)	BRL	ND(1.0)	ND(1.0)	ND(1.0)	ND(5.0)	ND(50)	
	12/14/2021	ND(1.0)	ND(1.0)	ND(1.0)	ND(6.0)	BRL	ND(1.0)	ND(1.0)	ND(1.0)	ND(5.0)	ND(50)	
02/23/2022	ND(1.0)	1.6	ND(1.0)	ND(6.0)	1.6	ND(1.0)	ND(1.0)	ND(1.0)	ND(5.0)	ND(50)		
MW-68	03/27/2013	ND(1.0)	ND(1.0)	ND(1.0)	ND(1.0)	BRL	ND(1.0)	ND(5.0)	ND(5.0)	ND(5.0)	ND(25)	
	06/19/2013	ND(1.0)	ND(1.0)	ND(1.0)	ND(1.0)	BRL	ND(1.0)	ND(5.0)	ND(5.0)	ND(5.0)	ND(25)	
	09/26/2013	ND(1.0)	ND(1.0)	ND(1.0)	ND(1.0)	BRL	ND(1.0)	ND(5.0)	ND(5.0)	ND(5.0)	ND(25)	
	12/16/2013	ND(1.0)	ND(1.0)	ND(1.0)	ND(1.0)	BRL	ND(1.0)	ND(5.0)	ND(5.0)	ND(5.0)	ND(25)	
	03/13/2014	ND(0.50)	ND(1.0)	ND(0.50)	ND(1.0)	BRL	ND(1.0)	ND(2.0)	ND(5.0)	ND(5.0)	ND(25)	
	06/25/2014	ND(0.50)	ND(1.0)	ND(1.0)	ND(1.0)	BRL	ND(1.0)	ND(2.0)	ND(5.0)	ND(5.0)	ND(25)	
	09/17/2014	ND(0.50)	ND(1.0)	ND(1.0)	ND(1.0)	BRL	ND(1.0)	ND(2.0)	ND(2.0)	ND(2.0)	ND(10)	
	12/08/2014	ND(0.50)	ND(1.0)	ND(1.0)	ND(1.0)	BRL	ND(1.0)	ND(2.0)	ND(2.0)	ND(2.0)	ND(10)	
	03/20/2015	ND(1)	ND(1)	ND(1)	ND(1)	BRL	ND(1)	ND(1)	ND(1)	ND(1)	ND(5)	
	06/23/2015	ND(1)	ND(1)	ND(1)	ND(1)	BRL	ND(1)	ND(1)	ND(1)	ND(1)	ND(5)	
	09/15/2015	ND(1)	ND(1)	ND(1)	ND(1)	BRL	ND(1)	ND(1)	ND(1)	ND(1)	ND(20)	
	12/10/2015	ND(1)	ND(1)	ND(1)	ND(1)	BRL	ND(1)	ND(1)	ND(1)	ND(1)	ND(5)	
	03/16/2016	ND(1)	ND(1)	ND(1)	ND(1)	BRL	ND(1)	ND(1)	ND(1)	ND(1)	ND(5)	
	06/20/2016	ND(1)	ND(1)	ND(1)	ND(1)	BRL	ND(1)	ND(1)	ND(1)	ND(1)	ND(5)	
	09/14/2016	ND(1)	ND(1)	ND(1)	ND(1)	BRL	ND(1)	ND(1)	ND(1)	ND(1)	ND(20)	
	12/19/2016	ND(1)	ND(1)	ND(1)	ND(1)	BRL	ND(1)	ND(1)	ND(1)	ND(1)	ND(5)	
	03/07/2017	ND(1)	ND(1)	ND(1)	ND(1)	BRL	ND(1)	ND(1)	ND(1)	ND(1)	ND(5)	
05/15/2017	ND(1)	ND(1)	ND(1)	ND(1)	BRL	ND(1)	ND(1)	ND(1)	ND(1)	ND(5)		
09/14/2017	ND(1)	ND(1)	ND(1)	ND(1)	BRL	ND(1)	ND(1)	ND(1)	ND(1)	ND(20)		
12/13/2017	ND(1)	ND(1)	ND(1)	ND(1)	BRL	ND(1)	ND(1)	ND(1)	ND(1)	ND(5)	Gauging only as of 1/1/18	
MW-72	03/20/2013	ND(1.0)	ND(1.0)	ND(1.0)	ND(1.0)	BRL	0.39 J	ND(5.0)	ND(5.0)	ND(5.0)	ND(25)	
	06/19/2013	ND(1.0)	ND(1.0)	ND(1.0)	ND(1.0)	BRL	1.5	ND(5.0)	ND(5.0)	ND(5.0)	ND(25)	
	09/20/2013	ND(1.0)	ND(1.0)	ND(1.0)	ND(1.0)	BRL	1.6	ND(5.0)	ND(5.0)	ND(5.0)	ND(25)	
	12/19/2013	ND(1.0)	ND(1.0)	ND(1.0)	0.48 J	0.48 J	ND(1.0)	ND(5.0)	ND(5.0)	ND(5.0)	ND(25)	
	03/19/2014	ND(0.50)	ND(1.0)	ND(0.50)	ND(1.0)	BRL	0.30 J	ND(2.0)	ND(5.0)	ND(5.0)	ND(25)	
	06/16/2014	1.7	ND(1.0)	ND(1.0)	ND(1.0)	1.7	ND(1.0)	ND(2.0)	ND(5.0)	ND(5.0)	ND(25)	
	09/16/2014	0.82	ND(1.0)	ND(1.0)	ND(1.0)	0.82	ND(1.0)	ND(2.0)	ND(2.0)	ND(2.0)	ND(10)	
	12/11/2014	ND(0.50)	ND(1.0)	ND(1.0)	ND(1.0)	BRL	0.84 J	ND(2.0)	ND(2.0)	ND(2.0)	ND(10)	
	03/19/2015	ND(1)	ND(1)	ND(1)	ND(1)	BRL	0.8 J	ND(1)	ND(1)	ND(1)	ND(5)	
	06/10/2015	ND(1)	ND(1)	ND(1)	ND(1)	BRL	ND(1)	ND(1)	ND(1)	ND(1)	ND(5)	
	09/28/2015	ND(1)	ND(1)	ND(1)	ND(1)	BRL	0.5 J	ND(1)	ND(1)	ND(1)	ND(20)	
	10/15/2015	ND(1)	ND(1)	ND(1)	ND(1)	BRL	ND(1)	ND(1)	ND(1)	ND(1)	ND(5)	
	11/19/2015	ND(1)	ND(1)	ND(1)	ND(1)	BRL	ND(1)	ND(1)	ND(1)	ND(1)	ND(5)	
12/31/2015	ND(1)	ND(1)	ND(1)	ND(1)	BRL	ND(1)	ND(1)	ND(1)	ND(1)	ND(5)		

Table 2

**Summary of Groundwater Analytical Results
Inactive Exxon Facility #28077
14258 Jarrettsville Pike
Phoenix, Maryland**

January 2013 through December 2022

Sample ID	Date	Benzene (µg/L)	Toluene (µg/L)	Ethyl- benzene (µg/L)	Total Xylenes (µg/L)	Total BTEX (µg/L)	MTBE (µg/L)	DIPE (µg/L)	ETBE (µg/L)	TAME (µg/L)	TBA (µg/L)	Comments	
MW-72	03/28/2016	ND(1)	ND(1)	ND(1)	ND(1)	BRL	ND(1)	ND(1)	ND(1)	ND(1)	ND(5)		
	06/16/2016	ND(1)	ND(1)	ND(1)	ND(1)	BRL	ND(1)	ND(1)	ND(1)	ND(1)	ND(5)		
	09/19/2016	ND(1)	ND(1)	ND(1)	ND(1)	BRL	1	ND(1)	ND(1)	ND(1)	ND(20)		
	12/14/2016	ND(1)	ND(1)	ND(1)	ND(1)	BRL	9	ND(1)	0.6 J	ND(1)	ND(5)		
	03/21/2017	ND(1)	ND(1)	ND(1)	ND(1)	BRL	3	ND(1)	ND(1)	ND(1)	ND(5)		
	06/26/2017	ND(1)	ND(1)	ND(1)	ND(1)	BRL	ND(1)	ND(1)	ND(1)	ND(1)	ND(5)		
	09/27/2017	ND(1)	ND(1)	ND(1)	ND(1)	BRL	ND(1)	ND(1)	ND(1)	ND(1)	ND(20)		
	12/20/2017	ND(1)	ND(1)	ND(1)	ND(1)	BRL	3	ND(1)	ND(1)	ND(1)	ND(1)	2 J	
	05/17/2018	ND(1)	ND(1)	ND(1)	ND(1)	BRL	ND(1)	ND(1)	ND(1)	ND(1)	ND(1)	ND(5)	
	08/07/2018	ND(1)	ND(1)	ND(1)	ND(1)	BRL	ND(1)	ND(1)	ND(1)	ND(1)	ND(1)	ND(20)	
	11/27/2018	ND(1)	ND(1)	ND(1)	ND(5)	BRL	ND(1)	ND(1)	ND(1)	ND(1)	ND(25)		
	02/14/2019	ND(1)	ND(1)	ND(1)	ND(5)	BRL	ND(1)	ND(1)	ND(1)	ND(1)	ND(25)		
	06/03/2019	ND(1)	ND(1)	ND(1)	ND(5)	BRL	0.2 J	ND(1)	ND(1)	ND(1)	ND(25)		
	09/12/2019	ND(1)	ND(1)	ND(1)	ND(3)	BRL	ND(1)	ND(1)	0.4 J	ND(1)	ND(25)		
	10/09/2019	ND(1)	ND(1)	ND(1)	ND(3)	BRL	0.9 J	ND(1)	ND(1)	ND(1)	ND(25)		
	02/20/2020	ND(1)	ND(1)	ND(1)	ND(3)	BRL	ND(1)	ND(1)	ND(1)	ND(1)	ND(25)		
	10/23/2020	ND(1.0)	ND(1.0)	ND(1.0)	ND(6.0)	BRL	ND(1.0)	ND(1.0)	ND(1.0)	ND(5.0)	ND(50)		
	02/08/2021	ND(1.0)	ND(1.0)	ND(1.0)	ND(6.0)	BRL	ND(1.0)	ND(1.0)	ND(1.0)	ND(5.0)	ND(50)		
	08/30/2021	ND(1.0)	ND(1.0)	ND(1.0)	ND(1.0)	BRL	ND(1.0)	ND(1.0)	ND(1.0)	ND(5.0)	ND(50)		
	02/23/2022	ND(1.0)	ND(1.0)	ND(1.0)	ND(6.0)	BRL	ND(1.0)	ND(1.0)	ND(1.0)	ND(5.0)	ND(50)		
09/09/2022	ND(1.0)	ND(1.0)	ND(1.0)	ND(6.0)	BRL	ND(1.0)	ND(1.0)	NA	ND(5.0)	ND(50)			
11/02/2022	ND(1.0)	ND(1.0)	ND(1.0)	ND(6.0)	BRL	ND(1.0)	ND(1.0)	ND(1.0)	ND(5.0)	ND(50)			
MW-73	01/07/2013	ND(1.0)	0.28 J	ND(1.0)	ND(1.0)	0.28 J	ND(1.0)	ND(5.0)	ND(5.0)	ND(5.0)	ND(25)		
	01/21/2013	ND(1.0)	ND(1.0)	ND(1.0)	ND(1.0)	BRL	ND(1.0)	ND(5.0)	ND(5.0)	ND(5.0)	ND(25)		
	02/19/2013	ND(1.0)	ND(1.0)	ND(1.0)	ND(1.0)	BRL	ND(1.0)	ND(5.0)	ND(5.0)	ND(5.0)	ND(25)		
	03/05/2013	ND(1.0)	ND(1.0)	ND(1.0)	ND(1.0)	BRL	ND(1.0)	ND(5.0)	ND(5.0)	ND(5.0)	ND(25)		
	03/18/2013	ND(1.0)	ND(1.0)	ND(1.0)	ND(1.0)	BRL	ND(1.0)	ND(5.0)	ND(5.0)	ND(5.0)	ND(25)		
	04/08/2013	ND(1.0)	ND(1.0)	ND(1.0)	ND(1.0)	BRL	ND(1.0)	ND(5.0)	ND(5.0)	ND(5.0)	ND(25)		
	04/22/2013	ND(1.0)	ND(1.0)	ND(1.0)	ND(1.0)	BRL	ND(1.0)	ND(5.0)	ND(5.0)	ND(5.0)	ND(25)		
	05/06/2013	ND(1.0)	ND(1.0)	ND(1.0)	ND(1.0)	BRL	ND(1.0)	ND(5.0)	ND(5.0)	ND(5.0)	ND(25)		
	05/30/2013	ND(1.0)	ND(1.0)	ND(1.0)	ND(1.0)	BRL	ND(1.0)	ND(5.0)	ND(5.0)	ND(5.0)	ND(25)		
	06/07/2013	ND(1.0)	ND(1.0)	ND(1.0)	ND(1.0)	BRL	ND(1.0)	ND(5.0)	ND(5.0)	ND(5.0)	ND(25)		
	06/19/2013	ND(1.0)	ND(1.0)	ND(1.0)	ND(1.0)	BRL	ND(1.0)	ND(5.0)	ND(5.0)	ND(5.0)	ND(25)		
	07/02/2013	ND(1.0)	ND(1.0)	ND(1.0)	ND(1.0)	BRL	ND(1.0)	ND(5.0)	ND(5.0)	ND(5.0)	ND(25)		
	07/22/2013	ND(1.0)	ND(1.0)	ND(1.0)	ND(1.0)	BRL	ND(1.0)	ND(5.0)	ND(5.0)	ND(5.0)	ND(25)		
	08/05/2013	ND(1.0)	ND(1.0)	ND(1.0)	ND(1.0)	BRL	ND(1.0)	ND(5.0)	ND(5.0)	ND(5.0)	ND(25)		
	08/20/2013	ND(1.0)	ND(1.0)	ND(1.0)	ND(1.0)	BRL	ND(1.0)	ND(5.0)	ND(5.0)	ND(5.0)	ND(25)		
	09/11/2013	ND(1.0)	ND(1.0)	ND(1.0)	ND(1.0)	BRL	ND(1.0)	ND(5.0)	ND(5.0)	ND(5.0)	ND(25)		
	09/23/2013	ND(1.0)	ND(1.0)	ND(1.0)	ND(1.0)	BRL	ND(1.0)	ND(5.0)	ND(5.0)	ND(5.0)	ND(25)		
10/08/2013	ND(1.0)	ND(1.0)	ND(1.0)	ND(1.0)	BRL	ND(1.0)	ND(5.0)	ND(5.0)	ND(5.0)	ND(25)			
10/21/2013	ND(1.0)	ND(1.0)	ND(1.0)	ND(1.0)	BRL	ND(1.0)	ND(5.0)	ND(5.0)	ND(5.0)	ND(25)			
11/07/2013	ND(1.0)	ND(1.0)	ND(1.0)	ND(1.0)	BRL	ND(1.0)	ND(5.0)	ND(5.0)	ND(5.0)	ND(25)			

Table 2

**Summary of Groundwater Analytical Results
Inactive Exxon Facility #28077
14258 Jarrettsville Pike
Phoenix, Maryland**

January 2013 through December 2022

Sample ID	Date	Benzene (µg/L)	Toluene (µg/L)	Ethyl- benzene (µg/L)	Total Xylenes (µg/L)	Total BTEX (µg/L)	MTBE (µg/L)	DIPE (µg/L)	ETBE (µg/L)	TAME (µg/L)	TBA (µg/L)	Comments
MW-73	11/20/2013	ND(1.0)	ND(1.0)	ND(1.0)	ND(1.0)	BRL	ND(1.0)	ND(5.0)	ND(5.0)	ND(5.0)	ND(25)	
	12/05/2013	ND(1.0)	ND(1.0)	ND(1.0)	ND(1.0)	BRL	ND(1.0)	ND(5.0)	ND(5.0)	ND(5.0)	ND(25)	
	12/16/2013	ND(1.0)	ND(1.0)	ND(1.0)	ND(1.0)	BRL	ND(1.0)	ND(5.0)	ND(5.0)	ND(5.0)	ND(25)	
	01/13/2014	ND(1.0)	ND(1.0)	ND(1.0)	ND(1.0)	BRL	ND(1.0)	ND(5.0)	ND(5.0)	ND(5.0)	ND(25)	
	01/28/2014	ND(1.0)	ND(1.0)	ND(1.0)	ND(1.0)	BRL	ND(1.0)	ND(5.0)	ND(5.0)	ND(5.0)	ND(25)	
	02/06/2014	ND(1.0)	ND(1.0)	ND(1.0)	ND(1.0)	BRL	ND(1.0)	ND(5.0)	ND(5.0)	ND(5.0)	ND(25)	
	02/18/2014	ND(1.0)	ND(1.0)	ND(1.0)	ND(1.0)	BRL	ND(1.0)	ND(5.0)	ND(5.0)	ND(5.0)	ND(25)	
	03/04/2014	ND(1.0)	ND(1.0)	ND(1.0)	ND(1.0)	BRL	ND(1.0)	ND(5.0)	ND(5.0)	ND(5.0)	ND(25)	
	03/24/2014	ND(0.50)	ND(1.0)	ND(0.50)	ND(1.0)	BRL	ND(1.0)	ND(2.0)	ND(5.0)	ND(5.0)	ND(25)	
	04/08/2014	ND(0.50)	ND(1.0)	ND(0.50)	ND(1.0)	BRL	ND(1.0)	ND(2.0)	ND(5.0)	ND(5.0)	ND(25)	
	04/18/2014	ND(0.50)	ND(1.0)	ND(0.50)	ND(1.0)	BRL	ND(1.0)	ND(2.0)	ND(5.0)	ND(5.0)	ND(25)	
	05/07/2014	ND(0.50)	ND(1.0)	ND(0.50)	ND(1.0)	BRL	ND(1.0)	ND(2.0)	ND(5.0)	ND(5.0)	ND(25)	
	05/27/2014	ND(0.50)	ND(1.0)	ND(1.0)	ND(1.0)	BRL	ND(1.0)	ND(2.0)	ND(5.0)	ND(5.0)	ND(25)	
	06/20/2014	ND(0.50)	ND(1.0)	ND(1.0)	ND(1.0)	BRL	ND(1.0)	ND(2.0)	ND(5.0)	ND(5.0)	ND(25)	
	07/22/2014	ND(0.50)	ND(1.0)	ND(1.0)	ND(1.0)	BRL	ND(1.0)	ND(2.0)	ND(5.0)	ND(5.0)	ND(25)	
	08/20/2014	ND(0.50)	ND(1.0)	ND(1.0)	ND(1.0)	BRL	ND(1.0)	ND(2.0)	ND(2.0)	ND(2.0)	ND(10)	
	09/18/2014	ND(0.50)	ND(1.0)	ND(1.0)	ND(1.0)	BRL	ND(1.0)	ND(2.0)	ND(2.0)	ND(2.0)	ND(10)	
	10/28/2014	ND(0.50)	ND(1.0)	ND(1.0)	ND(1.0)	BRL	ND(1.0)	ND(2.0)	ND(2.0)	ND(2.0)	ND(10)	
	11/13/2014	ND(0.50)	ND(1.0)	ND(1.0)	ND(1.0)	BRL	ND(1.0)	ND(2.0)	ND(2.0)	ND(2.0)	ND(10)	
	12/22/2014	ND(0.50)	ND(1.0)	ND(1.0)	ND(1.0)	BRL	ND(1.0)	ND(2.0)	ND(2.0)	ND(2.0)	ND(10)	
	01/12/2015	ND(1)	ND(1)	ND(1)	ND(1)	BRL	ND(1)	ND(1)	ND(1)	ND(1)	ND(5)	
	02/12/2015	ND(1)	ND(1)	ND(1)	ND(1)	BRL	ND(1)	ND(1)	ND(1)	ND(1)	ND(5)	
	03/17/2015	ND(1)	ND(1)	ND(1)	ND(1)	BRL	ND(1)	ND(1)	ND(1)	ND(1)	ND(5)	
	04/24/2015	ND(1)	ND(1)	ND(1)	ND(1)	BRL	ND(1)	ND(1)	ND(1)	ND(1)	ND(5)	
	05/14/2015	ND(1)	ND(1)	ND(1)	ND(1)	BRL	ND(1)	ND(1)	ND(1)	ND(1)	ND(5)	
	06/22/2015	ND(1)	0.6 J	ND(1)	ND(1)	0.6 J	ND(1)	ND(1)	ND(1)	ND(1)	ND(5)	
	07/28/2015	ND(1)	ND(1)	ND(1)	ND(1)	ND(1)	BRL	ND(1)	ND(1)	ND(1)	ND(5)	
	08/13/2015	ND(1)	ND(1)	ND(1)	ND(1)	ND(1)	BRL	ND(1)	ND(1)	ND(1)	ND(5)	
	09/23/2015	ND(1)	ND(1)	ND(1)	ND(1)	ND(1)	BRL	ND(1)	ND(1)	ND(1)	ND(20)	
	10/20/2015	ND(1)	ND(1)	ND(1)	ND(1)	ND(1)	BRL	ND(1)	ND(1)	ND(1)	ND(5)	
	11/30/2015	ND(1)	ND(1)	ND(1)	ND(1)	ND(1)	BRL	ND(1)	ND(1)	ND(1)	ND(5)	
	12/14/2015	ND(1)	ND(1)	ND(1)	ND(1)	ND(1)	BRL	ND(1)	ND(1)	ND(1)	ND(5)	
	01/28/2016	ND(1)	ND(1)	ND(1)	ND(1)	ND(1)	BRL	ND(1)	ND(1)	ND(1)	ND(5)	
	02/10/2016	ND(1)	ND(1)	ND(1)	ND(1)	ND(1)	BRL	ND(1)	ND(1)	ND(1)	ND(5)	
03/22/2016	ND(1)	ND(1)	ND(1)	ND(1)	ND(1)	BRL	ND(1)	ND(1)	ND(1)	ND(5)		
04/19/2016	ND(1)	ND(1)	ND(1)	ND(1)	ND(1)	BRL	ND(1)	ND(1)	ND(1)	ND(5)		
05/19/2016	ND(1)	ND(1)	ND(1)	ND(1)	ND(1)	BRL	ND(1)	ND(1)	ND(1)	ND(5)		
06/28/2016	ND(1)	ND(1)	ND(1)	ND(1)	ND(1)	BRL	ND(1)	ND(1)	ND(1)	ND(5)		
07/25/2016	ND(1)	ND(1)	ND(1)	ND(1)	ND(1)	BRL	ND(1)	ND(1)	ND(1)	ND(5)		
08/23/2016	ND(1)	ND(1)	ND(1)	ND(1)	ND(1)	BRL	ND(1)	ND(1)	ND(1)	ND(5)		
09/23/2016	ND(1)	ND(1)	ND(1)	ND(1)	ND(1)	BRL	ND(1)	ND(1)	ND(1)	ND(20)		
10/25/2016	ND(1)	ND(1)	ND(1)	ND(1)	ND(1)	BRL	ND(1)	ND(1)	ND(1)	ND(5)		

Table 2

**Summary of Groundwater Analytical Results
Inactive Exxon Facility #28077
14258 Jarrettsville Pike
Phoenix, Maryland**

January 2013 through December 2022

Sample ID	Date	Benzene (µg/L)	Toluene (µg/L)	Ethylbenzene (µg/L)	Total Xylenes (µg/L)	Total BTEX (µg/L)	MTBE (µg/L)	DIPE (µg/L)	ETBE (µg/L)	TAME (µg/L)	TBA (µg/L)	Comments	
MW-73	11/15/2016	ND(1)	ND(1)	ND(1)	ND(1)	BRL	ND(1)	ND(1)	ND(1)	ND(1)	ND(5)		
	12/22/2016	ND(1)	ND(1)	ND(1)	ND(1)	BRL	ND(1)	ND(1)	ND(1)	ND(1)	ND(5)		
	01/13/2017	ND(1)	ND(1)	ND(1)	ND(1)	BRL	ND(1)	ND(1)	ND(1)	ND(1)	ND(5)		
	02/17/2017	ND(1)	ND(1)	ND(1)	ND(1)	BRL	ND(1)	ND(1)	ND(1)	ND(1)	ND(5)		
	03/24/2017	ND(1)	ND(1)	ND(1)	ND(1)	BRL	ND(1)	ND(1)	ND(1)	ND(1)	ND(5)		
	04/21/2017	ND(1)	ND(1)	ND(1)	ND(1)	BRL	ND(1)	ND(1)	ND(1)	ND(1)	ND(5)		
	05/18/2017	ND(1)	ND(1)	ND(1)	ND(1)	BRL	ND(1)	ND(1)	ND(1)	ND(1)	ND(5)		
	06/27/2017	ND(1)	ND(1)	ND(1)	ND(1)	BRL	ND(1)	ND(1)	ND(1)	ND(1)	ND(5)		
	07/25/2017	ND(1)	ND(1)	ND(1)	ND(1)	BRL	ND(1)	ND(1)	ND(1)	ND(1)	ND(5)		
	08/10/2017	ND(1)	ND(1)	ND(1)	ND(1)	BRL	ND(1)	ND(1)	ND(1)	ND(1)	ND(5)		
	09/25/2017	ND(1)	ND(1)	ND(1)	ND(1)	ND(1)	BRL	ND(1)	ND(1)	ND(1)	ND(20)		
	10/11/2017	ND(1)	ND(1)	ND(1)	ND(1)	ND(1)	BRL	ND(1)	ND(1)	ND(1)	ND(5)		
	11/13/2017	ND(1)	ND(1)	ND(1)	ND(1)	ND(1)	BRL	ND(1)	ND(1)	ND(1)	ND(5)		
	12/15/2017	ND(1)	ND(1)	ND(1)	ND(1)	ND(1)	BRL	ND(1)	ND(1)	ND(1)	ND(20)		
	01/16/2018	ND(1)	ND(1)	ND(1)	ND(1)	ND(1)	BRL	ND(1)	ND(1)	ND(1)	ND(1)	ND(5)	
	02/06/2018	NS	NS	NS	NS	NS	NS	NS	NS	NS	NS	NS	Dry
	03/08/2018	ND(1)	ND(1)	ND(1)	ND(1)	ND(1)	BRL	ND(1)	ND(1)	ND(1)	ND(1)	ND(5)	
	04/04/2018	ND(1)	ND(1)	ND(1)	ND(1)	ND(1)	BRL	ND(1)	ND(1)	ND(1)	ND(1)	ND(5)	
	05/09/2018	ND(1)	ND(1)	ND(1)	ND(1)	ND(1)	BRL	ND(1)	ND(1)	ND(1)	ND(1)	ND(5)	
	06/06/2018	ND(1)	ND(1)	ND(1)	ND(1)	ND(1)	BRL	ND(1)	ND(1)	ND(1)	ND(1)	ND(5)	
	07/10/2018	ND(1)	ND(1)	ND(1)	ND(1)	ND(1)	BRL	ND(1)	ND(1)	0.8 J	ND(1)	140	
	08/08/2018	ND(1)	ND(1)	ND(1)	ND(1)	ND(5)	BRL	ND(1)	ND(1)	ND(1)	ND(1)	ND(25)	
	09/05/2018	ND(1)	ND(1)	ND(1)	ND(1)	ND(5)	BRL	ND(1)	ND(1)	ND(1)	ND(1)	ND(25)	
	10/03/2018	ND(1)	ND(1)	ND(1)	ND(1)	ND(5)	BRL	ND(1)	ND(1)	ND(1)	ND(1)	ND(25)	
	11/20/2018	ND(1)	ND(1)	ND(1)	ND(1)	ND(5)	BRL	ND(1)	ND(1)	ND(1)	ND(1)	ND(25)	
	12/27/2018	ND(1)	ND(1)	ND(1)	ND(1)	ND(5)	BRL	ND(1)	ND(1)	ND(1)	ND(1)	ND(25)	
	01/31/2019	ND(1)	ND(1)	ND(1)	ND(1)	ND(5)	BRL	ND(1)	ND(1)	ND(1)	ND(1)	ND(25)	
	02/22/2019	ND(1)	ND(1)	ND(1)	ND(1)	ND(5)	BRL	ND(1)	ND(1)	ND(1)	ND(1)	ND(25)	
	03/14/2019	ND(1)	ND(1)	ND(1)	ND(1)	ND(5)	BRL	ND(1)	ND(1)	ND(1)	ND(1)	ND(25)	
	04/10/2019	8	ND(1)	ND(1)	ND(1)	ND(5)	8	190	1	5	10	190	
	04/19/2019	ND(1)	ND(1)	ND(1)	ND(1)	ND(5)	BRL	0.3 J	ND(1)	ND(1)	ND(1)	ND(25)	
	05/21/2019	ND(1)	ND(1)	ND(1)	ND(1)	ND(5)	BRL	86	1	4	5	300	
	07/29/2019	ND(1)	ND(1)	ND(1)	ND(1)	ND(5)	BRL	0.6 J	1	5	ND(1)	ND(25)	
08/15/2019	ND(1)	ND(1)	ND(1)	ND(1)	ND(3)	BRL	1	NA	NA	NA	NA		
09/06/2019	ND(1)	ND(1)	ND(1)	ND(1)	ND(5)	BRL	2	2	9	ND(1)	ND(25)		
11/05/2019	ND(1)	ND(1)	ND(1)	ND(1)	ND(3)	BRL	7	3	11	ND(1)	ND(25)		
12/20/2019	3	ND(1)	0.3 J	ND(3)	3 J	260	5	16	15	740			
03/30/2020	ND(1)	ND(1)	ND(1)	ND(1)	ND(3)	BRL	110	3	12	7	600		
06/16/2020	ND(1.0)	ND(1.0)	ND(1.0)	ND(1.0)	ND(6.0)	BRL	52	3.2	12	1.6 J	ND(50)		
06/22/2020	ND(1.0)	ND(1.0)	ND(1.0)	ND(1.0)	ND(6.0)	BRL	28	3.1	12	ND(5.0)	ND(50)		
09/10/2020	ND(1.0)	ND(1.0)	ND(1.0)	ND(1.0)	ND(6.0)	BRL	0.80 J	2.2	7.9	ND(5.0)	ND(50)		
11/03/2020	ND(1.0)	ND(1.0)	ND(1.0)	ND(1.0)	ND(6.0)	BRL	2.7	ND(1.0)	0.60 J	ND(5.0)	13 J		

Table 2

**Summary of Groundwater Analytical Results
Inactive Exxon Facility #28077
14258 Jarrettsville Pike
Phoenix, Maryland**

January 2013 through December 2022

Sample ID	Date	Benzene (µg/L)	Toluene (µg/L)	Ethylbenzene (µg/L)	Total Xylenes (µg/L)	Total BTEX (µg/L)	MTBE (µg/L)	DIPE (µg/L)	ETBE (µg/L)	TAME (µg/L)	TBA (µg/L)	Comments
MW-73	11/16/2020	ND(1.0)	ND(1.0)	ND(1.0)	ND(6.0)	BRL	ND(1.0)	ND(1.0)	0.39 J	ND(5.0)	ND(50)	
	04/22/2021	ND(1.0)	ND(1.0)	ND(1.0)	ND(6.0)	BRL	1.7	0.33 J	1.4	ND(5.0)	ND(50)	
	07/29/2021	ND(1.0)	ND(1.0)	ND(1.0)	ND(1.0)	BRL	ND(1.0)	ND(1.0)	ND(1.0)	ND(5.0)	ND(50)	
	12/30/2021	ND(1.0)	ND(1.0)	ND(1.0)	ND(1.0)	BRL	ND(1.0)	ND(1.0)	ND(1.0)	ND(5.0)	ND(50)	
	02/11/2022	ND(1.0)	ND(1.0)	ND(1.0)	ND(6.0)	BRL	1.7	NA	NA	NA	NA	
	03/29/2022	ND(1.0)	ND(1.0)	ND(1.0)	ND(6.0)	BRL	3.7	ND(1.0)	0.38 J	ND(5.0)	15 J	
	06/06/2022	ND(1.0)	ND(1.0)	ND(1.0)	ND(6.0)	BRL	1.7	ND(1.0)	0.80 J	ND(5.0)	85	
MW-73C(128)	10/03/2014	0.52	17.6	ND(1.0)	0.22 J	18.3 J	295	1.5 J	5.9	18	156	
	11/06/2014	0.39 J	10.3	ND(1.0)	0.50 J	11.2 J	266	1.6 J	6.4	22.2	155	
	12/15/2014	0.46 J	17.7	ND(1.0)	0.54 J	18.7 J	316	2.2	7.6	20.2	158	
MW-73C(148.5)	10/03/2014	0.63	5.9	ND(1.0)	0.28 J	6.8 J	296	1.7 J	6.8	20	173	
	11/06/2014	0.28 J	1.6	ND(1.0)	0.27 J	2.2 J	286	1.4 J	5.3	18.7	114	
	12/15/2014	0.39 J	4.9	ND(1.0)	0.21 J	5.5 J	236	1.5 J	5.4	14.9	92.7	
MW-73C(166.5)	10/03/2014	0.63	8.8	ND(1.0)	0.34 J	9.8 J	395	2.4	9.5	27.8	262	
	11/06/2014	0.33 J	2.6	ND(1.0)	0.21 J	3.1 J	298	2	7.9	26.8	192	
	12/15/2014	0.39 J	6.4	ND(1.0)	0.21 J	7.0 J	262	1.6 J	5.6	15.3	100	
MW-73C(185)	10/03/2014	0.71	7.4	ND(1.0)	0.55 J	8.7 J	731	4.7	19.7	55.3	586	
	11/06/2014	0.57	1.6	ND(1.0)	0.51 J	2.7 J	445	3.9	15.7	51.4	415	
	12/15/2014	0.37 J	2.2	ND(1.0)	0.21 J	2.8 J	236	1.5 J	5	13.9	82.8	
MW-73C(205)	10/03/2014	0.68	9.2	ND(1.0)	0.48 J	10.4 J	632	3.2	13	37.2	382	
	11/06/2014	0.79	13	ND(1.0)	0.66 J	14.5 J	999	5.7	22.9	73.5	633	
	12/15/2014	0.46 J	4.8	ND(1.0)	0.51 J	5.8 J	404	3	11.4	29	220	
MW-73C(212.5)	01/27/2020	4	ND(1)	0.4 J	ND(3)	4 J	270	4	16	15	700	
	02/20/2020	3	ND(1)	0.3 J	ND(3)	3 J	200	3	12	12	630	
	01/25/2021	ND(1.0)	ND(1.0)	ND(1.0)	ND(6.0)	BRL	18	1.1	3.8	ND(5.0)	ND(50)	
	04/28/2022	0.31 J	ND(1.0)	ND(1.0)	ND(6.0)	0.31 J	14	0.65 J	1.9	ND(5.0)	75	
	05/24/2022	ND(1.0)	ND(1.0)	ND(1.0)	ND(6.0)	BRL	6.2	0.30 J	0.66 J	ND(5.0)	28 J	
	06/22/2022	ND(1.0)	ND(1.0)	ND(1.0)	ND(6.0)	BRL	5.7	0.34 J	1	ND(5.0)	ND(50)	
MW-73C(259.5)	10/03/2014	ND(5.0)	9.0 J	ND(10)	ND(10)	9.0 J	1190	8.8 J	35.2	93.5	1070	
	11/06/2014	1.3	25.9	ND(1.0)	0.92 J	28.1 J	957	10.6	42.3	131	873	
	12/15/2014	1.5 J	4.8 J	ND(5.0)	ND(5.0)	6.3 J	2280	17	66.3	154	1470	
	10/03/2014	ND(10)	ND(20)	ND(20)	ND(20)	BRL	2070	15.6 J	60.7	164	1980	
	11/06/2014	ND(1.3)	28.6	ND(2.5)	ND(2.5)	28.6	400	2.5 J	10.2	35	340	
	12/15/2014	1.6 J	3.8 J	ND(5.0)	ND(5.0)	5.4 J	1710	19.1	68.9	162	1270	
MW-73C(AP)	11/25/2013	31.1	124	4.5 J	7.3 J	167 J	5070	15.9 J	91.5 J	394	1180	
	12/09/2013	24.1	ND(20)	ND(20)	ND(20)	24.1	5430	20.0 J	88.4 J	399	1080	
	01/13/2014	0.85 J	53.9	0.32 J	0.44 J	55.5 J	46.7	ND(5.0)	0.62 J	2.8 J	ND(25)	
	01/30/2014	ND(1.0)	ND(1.0)	ND(1.0)	ND(1.0)	BRL	5600	17.2	84.3	409	3200	
	02/14/2014	21.5	20.2	4.9	10.1	56.7	2810	17.2	73.9	245	1990	
	03/12/2014	ND(5.0)	ND(10)	ND(5.0)	ND(10)	BRL	3700	22.7	89.7	314	1790	
	04/08/2014	ND(13)	ND(25)	ND(13)	ND(25)	BRL	3350	24.3 J	83.9 J	269	1710	
	05/13/2014	ND(2.5)	ND(5.0)	ND(2.5)	ND(5.0)	BRL	2410	17.3	65.4	188	1930	

Table 2

**Summary of Groundwater Analytical Results
Inactive Exxon Facility #28077
14258 Jarrettsville Pike
Phoenix, Maryland**

January 2013 through December 2022

Sample ID	Date	Benzene (µg/L)	Toluene (µg/L)	Ethyl- benzene (µg/L)	Total Xylenes (µg/L)	Total BTEX (µg/L)	MTBE (µg/L)	DIPE (µg/L)	ETBE (µg/L)	TAME (µg/L)	TBA (µg/L)	Comments
MW-73C(AP)	06/11/2014	ND(5.0)	ND(10)	ND(10)	ND(10)	BRL	2060	18.8 J	71.1	188	1990	
	07/23/2014	ND(2.5)	1.7 J	ND(5.0)	ND(5.0)	1.7 J	2760	22.6	87.5	242	2940	
	08/19/2014	ND(2.5)	ND(5.0)	ND(5.0)	ND(5.0)	BRL	2730	20.6	77.4	223	1960	
	09/12/2014	1.9 J	1.8 J	ND(5.0)	ND(5.0)	3.7 J	1880	16.1	59.9	168	1760	
MW-73C(BP)	11/25/2013	ND(5.0)	10.1	ND(5.0)	ND(5.0)	10.1	2330	2.6 J	24.7 J	137	1090	
	12/09/2013	100	47.9	4.8 J	5.6 J	158 J	4890	22.2 J	92.0 J	398	1150	
	01/13/2014	17.1 J	ND(25)	ND(25)	ND(25)	17.1 J	4210	15.3 J	69.0 J	309	1070	
	01/30/2014	ND(25)	ND(25)	ND(25)	ND(25)	BRL	4570	17.0 J	76.0 J	341	1220	
	02/14/2014	5.5	6.7	1.6	3	16.8	1930	10.3	47	162	1380	
	03/12/2014	ND(2.5)	ND(5.0)	1.1 J	1.8 J	2.9 J	2140	12	49.8	188	1160	
	04/08/2014	ND(10)	ND(20)	ND(10)	ND(20)	BRL	2210	10.6 J	45.0 J	160	1050	
	05/13/2014	ND(2.5)	ND(5.0)	ND(2.5)	ND(5.0)	BRL	2270	17.3	65.8	188	1610	
	06/11/2014	ND(5.0)	ND(10)	ND(10)	ND(10)	BRL	1680	13.8 J	51.4	144	1550	
	07/23/2014	0.68	0.61 J	ND(1.0)	0.21 J	1.50 J	1980	15.8	58	158	2580	
	08/19/2014	ND(5.0)	ND(10)	ND(10)	ND(10)	BRL	1980	15.2 J	58.9	171	1520	
09/12/2014	ND(2.5)	ND(5.0)	ND(5.0)	ND(5.0)	BRL	1980	15.6	60.1	181	1830		
MW-73C(HS-S)	10/16/2014	0.55	21.5	ND(1.0)	0.64 J	22.7 J	329	2.1	8	22.4	180	
	11/21/2014	0.61	1.3	ND(1.0)	ND(1.0)	1.9	514	2.9	11.3	33.5	297	
	12/16/2014	ND(1.0)	7.7	ND(2.0)	ND(2.0)	7.7	275	1.4 J	5.9	19.6	224	
	01/27/2015	ND(1)	10	ND(1)	ND(1)	10	260	2	5	16	120	
	02/25/2015	ND(1)	9	ND(1)	ND(1)	9	250	1	5	14	110	
	03/10/2015	ND(1)	20	ND(1)	ND(1)	20	370	2	9	27	280	
	04/28/2015	ND(1)	0.7 J	ND(1)	ND(1)	0.7 J	170	0.9 J	3	11	57	
	05/20/2015	ND(1)	3	ND(1)	ND(1)	3	210	1 J	3	11	95	
	06/18/2015	ND(1)	ND(1)	ND(1)	ND(1)	BRL	200	0.9 J	3	11	59	
	07/22/2015	ND(1)	2	ND(1)	ND(1)	2	160	0.7 J	2	8	50	
	08/17/2015	ND(1)	ND(1)	ND(1)	ND(1)	BRL	160	0.5 J	2	7	36	
	09/16/2015	ND(1)	2	ND(1)	ND(1)	2	180	0.9 J	3	10	81	
	10/14/2015	ND(1)	6	ND(1)	ND(1)	6	200	1	4	11	98	
	11/16/2015	ND(1)	5	ND(1)	ND(1)	5	200	1 J	4	11	110	
	12/30/2015	ND(1)	3	ND(1)	ND(1)	3	150	0.6 J	2	7	64	
	01/29/2016	ND(1)	8	ND(1)	ND(1)	8	180	1	4	11	160	
	02/10/2016	ND(1)	5	ND(1)	ND(1)	5	160	1 J	4	9	100	
	03/31/2016	ND(1)	7	ND(1)	ND(1)	7	190	1	4	11	140	
	04/26/2016	ND(1)	6	ND(1)	ND(1)	6	160	1	4	10	150	
	05/31/2016	ND(1)	ND(1)	ND(1)	ND(1)	BRL	93	ND(1)	2	4	23	
	06/15/2016	0.7 J	2	ND(1)	ND(1)	3 J	750	6	22	58	740	
07/29/2016	ND(1)	4	ND(1)	ND(1)	4	160	0.9 J	4	9	130		
08/30/2016	ND(1)	4	ND(1)	ND(1)	4	160	0.9 J	3	7	140		
09/30/2016	ND(1)	5	ND(1)	ND(1)	5	170	1	4	9	130		
10/27/2016	0.7 J	4	ND(1)	ND(1)	5 J	140	0.7 J	3	6	130		
11/30/2016	NS	NS	NS	NS	NS	NS	NS	NS	NS	NS	NS	No access to well

Table 2

**Summary of Groundwater Analytical Results
Inactive Exxon Facility #28077
14258 Jarrettsville Pike
Phoenix, Maryland**

January 2013 through December 2022

Sample ID	Date	Benzene (µg/L)	Toluene (µg/L)	Ethylbenzene (µg/L)	Total Xylenes (µg/L)	Total BTEX (µg/L)	MTBE (µg/L)	DIPE (µg/L)	ETBE (µg/L)	TAME (µg/L)	TBA (µg/L)	Comments
MW-73C(HS-S)	12/30/2016	NS	NS	NS	NS	NS	NS	NS	NS	NS	NS	No access to well
	01/31/2017	NS	NS	NS	NS	NS	NS	NS	NS	NS	NS	No access to well
	02/28/2017	0.9 J	2	ND(1)	ND(1)	3 J	380	2	10	26	260	
	03/31/2017	0.6 J	0.5 J	ND(1)	ND(1)	1.1 J	320	2	8	22	250	
	04/28/2017	2	3	ND(1)	ND(1)	5	110	0.6 J	3	6	120	
	05/24/2017	2	2	ND(1)	ND(1)	4	100	0.6 J	2	5	120	
	06/30/2017	2	2	ND(1)	ND(1)	4	120	0.7 J	3	6	120	
	07/25/2017	0.5 J	ND(1)	ND(1)	ND(1)	0.5 J	310	2	8	21	190	
	08/11/2017	2	2	ND(1)	ND(1)	4	110	0.6 J	3	5	120	
	09/29/2017	0.8 J	ND(1)	ND(1)	ND(1)	0.8 J	220	1	5	14	110	
	10/25/2017	2	1	ND(1)	ND(1)	3	100	0.7 J	3	5	130	
	11/14/2017	2	2	ND(1)	ND(1)	4	110	0.7 J	3	6	120	
	12/18/2017	2	1	ND(1)	ND(1)	3	68	ND(1)	2	3	110	
	01/24/2018	1	0.5 J	ND(1)	ND(1)	2 J	230	2	5	15	93	
	02/23/2018	2	1	ND(1)	ND(1)	3	86	0.7 J	3	4	83	
	03/12/2018	2	1	ND(1)	ND(1)	3	85	0.7 J	2	4	110	
	04/05/2018	2	1	ND(1)	ND(1)	3	81	0.7 J	2	4	110	
	05/09/2018	2	1	ND(1)	ND(1)	3	83	0.5 J	2	4	120	
	06/11/2018	2	1 J	ND(1)	ND(1)	3 J	84	0.6 J	2	4	100	
	07/10/2018	1	0.7 J	ND(1)	ND(1)	2 J	72	ND(1)	2	3	94	
	08/08/2018	1	0.8 J	ND(1)	ND(5)	2 J	75	0.4 J	2	4	110	
	09/07/2018	1	1	ND(1)	ND(5)	2	92	0.6 J	3	4	120	
	10/03/2018	1	0.8 J	ND(1)	ND(5)	2 J	78	0.5 J	2	4	99	
11/30/2018	2	ND(1)	ND(1)	ND(5)	2	260	2	7	13	250		
12/27/2018	2	ND(1)	ND(1)	ND(5)	2	210	2	6	11	240		
01/31/2019	3	ND(1)	ND(1)	ND(5)	3	180	1	5	9	210		
02/22/2019	9	ND(1)	0.5 J	ND(5)	10 J	220	2	9	14	510		
03/14/2019	8	ND(1)	0.4 J	ND(5)	8 J	210	2	8	11	330		
05/10/2019	7	ND(1)	0.4 J	ND(5)	7 J	200	2	7	10	340		
09/21/2022	ND(1.0)	ND(1.0)	ND(1.0)	ND(6.0)	BRL	8.5	0.58 J	NA	ND(5.0)	43 J		
12/09/2022	ND(1.0)	ND(1.0)	ND(1.0)	ND(1.0)	BRL	5.1	0.30 J	0.95 J	ND(5.0)	21 J		
MW-73C(HS-D)	10/16/2014	0.84	14.1	ND(1.0)	0.72 J	15.7 J	975	6.9	28.5	73.7	729	
	11/21/2014	1.4	2.3	ND(1.0)	1	4.7	1820	11.6	46.5	127	1380	
	12/16/2014	1.0 J	4.2 J	ND(5.0)	ND(5.0)	5.2 J	1380	8.2 J	36.4	114	1320	
	01/27/2015	0.6 J	24	ND(1)	ND(1)	25 J	370	2	8	25	240	
	02/25/2015	1	2	ND(1)	0.7 J	4 J	1700	14	50	140	1400	
	03/10/2015	ND(1)	20	ND(1)	ND(1)	20	340	2	8	24	250	
	04/28/2015	0.8 J	2	ND(1)	ND(1)	3 J	680	5	20	57	530	
	05/20/2015	1 J	5	ND(1)	ND(1)	6 J	940	7	25	71	820	
	06/18/2015	ND(5)	3 J	ND(5)	ND(5)	3 J	1300	9	34	100	1100	
	07/22/2015	0.8 J	3	ND(1)	ND(1)	4 J	1200	8	32	91	1000	
	08/17/2015	0.7 J	6	ND(1)	ND(1)	7 J	880	6	23	66	760	

Table 2

**Summary of Groundwater Analytical Results
Inactive Exxon Facility #28077
14258 Jarrettsville Pike
Phoenix, Maryland**

January 2013 through December 2022

Sample ID	Date	Benzene (µg/L)	Toluene (µg/L)	Ethylbenzene (µg/L)	Total Xylenes (µg/L)	Total BTEX (µg/L)	MTBE (µg/L)	DIPE (µg/L)	ETBE (µg/L)	TAME (µg/L)	TBA (µg/L)	Comments	
MW-73C(HS-D)	09/16/2015	ND(1)	10	ND(1)	ND(1)	10	370	2	8	25	260		
	10/14/2015	ND(1)	11	ND(1)	ND(1)	11	310	2	8	21	210		
	11/16/2015	1	2	ND(1)	ND(1)	3	1900	16	58	170	1500		
	12/30/2015	0.6 J	5	ND(1)	ND(1)	6 J	790	6	22	60	660		
	01/29/2016	ND(1)	7	ND(1)	ND(1)	7	180	1	4	11	160		
	02/10/2016	ND(1)	2	ND(1)	ND(1)	2	270	2	7	18	170		
	03/31/2016	ND(1)	7	ND(1)	ND(1)	7	190	1	5	12	140		
	04/26/2016	ND(1)	6	ND(1)	ND(1)	6	160	0.9 J	4	10	150		
	05/31/2016	0.8 J	3	ND(1)	ND(1)	4 J	800	6	23	68	660		
	06/15/2016	0.8 J	2	ND(1)	ND(1)	3 J	880	7	26	66	840		
	07/29/2016	ND(1)	5	ND(1)	ND(1)	5	170	1 J	4	9	140		
	08/30/2016	ND(1)	4	ND(1)	ND(1)	4	160	0.8 J	3	7	140		
	09/30/2016	ND(1)	4	ND(1)	ND(1)	4	160	1	4	9	130		
	10/27/2016	0.6 J	4	ND(1)	ND(1)	5 J	170	0.8 J	3	6	130		
	11/30/2016	NS	NS	NS	NS	NS	NS	NS	NS	NS	NS	NS	No access to well
	12/30/2016	NS	NS	NS	NS	NS	NS	NS	NS	NS	NS	NS	No access to well
	01/31/2017	NS	NS	NS	NS	NS	NS	NS	NS	NS	NS	NS	No access to well
	02/28/2017	0.6 J	0.6 J	ND(1)	ND(1)	1.2 J	500	3	13	35	340		
	03/31/2017	0.6 J	0.6 J	ND(1)	ND(1)	1.2 J	300	2	8	22	260		
	04/28/2017	2	3	ND(1)	ND(1)	5	110	0.7 J	3	5	120		
	05/24/2017	2	2	ND(1)	ND(1)	4	100	ND(1)	2	5	120		
	06/30/2017	2	2	ND(1)	ND(1)	4	120	0.7 J	3	6	120		
	07/25/2017	0.6 J	ND(1)	ND(1)	ND(1)	0.6 J	300	2	7	20	200		
	08/11/2017	3	2	ND(1)	ND(1)	5	110	0.6 J	3	5	120		
	09/29/2017	0.5 J	ND(1)	ND(1)	ND(1)	0.5 J	290	2	8	20	200		
	10/25/2017	2	1	ND(1)	ND(1)	3	100	0.7 J	3	5	130		
	11/14/2017	2	1	ND(1)	ND(1)	3	96	0.6 J	2	5	110		
	12/18/2017	2	1	ND(1)	ND(1)	3	82	0.5 J	2	4	130		
	01/24/2018	1	ND(1)	ND(1)	ND(1)	1	210	1	5	14	110		
	02/23/2018	2	1	ND(1)	ND(1)	3	82	0.6 J	2	4	86		
	03/12/2018	2	1	ND(1)	ND(1)	3	85	0.7 J	2	4	110		
	04/05/2018	2	1	ND(1)	ND(1)	3	83	0.7 J	2	4	110		
	05/09/2018	2	1	ND(1)	ND(1)	3	87	0.6 J	2	4	110		
06/11/2018	2	1	ND(1)	ND(1)	3	84	0.6 J	2	4	100			
07/10/2018	1	0.7 J	ND(1)	ND(1)	2 J	70	ND(1)	2	3	92			
08/08/2018	1	0.8 J	ND(1)	ND(1)	2 J	76	0.5 J	2	4	100			
09/07/2018	1	0.9 J	ND(1)	ND(1)	2 J	86	0.5 J	2	4	100			
10/03/2018	1	0.8 J	ND(1)	ND(1)	2 J	79	0.5 J	2	3	98			
11/30/2018	2	ND(1)	ND(1)	ND(1)	2	260	2	7	14	250			
12/27/2018	3	ND(1)	ND(1)	ND(1)	3	230	2	7	13	250			
01/31/2019	3	ND(1)	ND(1)	ND(1)	3	170	1	4	10	210			
02/22/2019	9	ND(1)	0.5 J	ND(1)	10 J	220	2	9	13	470			

Table 2

**Summary of Groundwater Analytical Results
Inactive Exxon Facility #28077
14258 Jarrettsville Pike
Phoenix, Maryland**

January 2013 through December 2022

Sample ID	Date	Benzene (µg/L)	Toluene (µg/L)	Ethylbenzene (µg/L)	Total Xylenes (µg/L)	Total BTEX (µg/L)	MTBE (µg/L)	DIPE (µg/L)	ETBE (µg/L)	TAME (µg/L)	TBA (µg/L)	Comments	
MW-73C(HS-D)	03/14/2019	8	ND(1)	0.4 J	ND(5)	8 J	210	2	8	12	330		
	05/10/2019	7	ND(1)	0.4 J	ND(5)	7 J	200	2	6	10	300		
	12/20/2019	3	ND(1)	0.4 J	ND(3)	3 J	270	5	16	16	780		
	09/21/2022	ND(1.0)	ND(1.0)	ND(1.0)	ND(6.0)	BRL	8.1	0.57 J	NA	ND(5.0)	43 J		
	12/09/2022	ND(1.0)	ND(1.0)	ND(1.0)	ND(1.0)	BRL	6.1	0.34 J	1.1	ND(5.0)	27 J		
MW-75	03/29/2013	ND(1.0)	ND(1.0)	ND(1.0)	6.1	6.1	63.6	ND(5.0)	0.72 J	4.3 J	ND(25)		
	06/17/2013	0.7 J	ND(1.0)	ND(1.0)	21.7	22.4 J	60	0.22 J	0.74 J	4.3 J	ND(25)		
	09/25/2013	ND(1.0)	ND(1.0)	ND(1.0)	2.4	2.4	54.3	ND(5.0)	0.54 J	3.1 J	ND(25)		
	12/17/2013	0.45 J	ND(1.0)	ND(1.0)	6.5	7.0 J	38.8	ND(5.0)	0.46 J	3.1 J	ND(25)		
	03/14/2014	0.58	ND(1.0)	ND(0.50)	20.4	21	57.7	0.25 J	0.72 J	4.2 J	22.5 J		
	06/23/2014	0.34 J	ND(1.0)	ND(1.0)	5.5	5.8 J	54.3	0.25 J	0.72 J	4.1 J	ND(25)		
	09/11/2014	0.34 J	ND(1.0)	ND(1.0)	8.3	8.6 J	33.7	ND(2.0)	0.42 J	2.5	ND(10)		
	12/10/2014	0.54	1.1	ND(1.0)	8.2	9.8	38.2	0.25 J	0.70 J	2.1	ND(10)		
	03/11/2015	ND(1)	ND(1)	ND(1)	ND(1)	BRL	ND(1)	ND(1)	ND(1)	ND(1)	ND(1)	ND(5)	
	06/10/2015	ND(1)	ND(1)	ND(1)	ND(1)	BRL	19	ND(1)	ND(1)	1	ND(5)		
	09/21/2015	ND(1)	ND(1)	ND(1)	ND(1)	BRL	16	ND(1)	ND(1)	0.8 J	ND(20)		
	12/31/2015	ND(1)	ND(1)	ND(1)	ND(1)	BRL	0.9 J	ND(1)	ND(1)	ND(1)	ND(5)		
	03/09/2016	ND(1)	ND(1)	ND(1)	ND(1)	BRL	1	ND(1)	ND(1)	ND(1)	ND(5)		
	06/20/2016	ND(1)	ND(1)	ND(1)	4	4	16	ND(1)	ND(1)	ND(1)	ND(5)		
	09/26/2016	ND(1)	ND(1)	ND(1)	ND(1)	BRL	ND(1)	ND(1)	ND(1)	ND(1)	ND(20)		
	12/07/2016	ND(1)	ND(1)	ND(1)	ND(1)	BRL	9	ND(1)	ND(1)	ND(1)	ND(5)		
	03/20/2017	ND(1)	ND(1)	ND(1)	ND(1)	BRL	9	ND(1)	ND(1)	ND(1)	ND(5)		
	05/16/2017	ND(1)	ND(1)	ND(1)	ND(1)	BRL	10	ND(1)	ND(1)	ND(1)	ND(5)		
	09/28/2017	ND(1)	13	4	23	40	14	ND(1)	ND(1)	0.8 J	ND(20)		
	12/21/2017	ND(1)	ND(1)	ND(1)	ND(1)	ND(1)	BRL	3	ND(1)	ND(1)	ND(1)	ND(20)	
	03/01/2018	ND(1)	ND(1)	ND(1)	ND(1)	ND(1)	BRL	ND(1)	ND(1)	ND(1)	ND(1)	ND(5)	
	05/23/2018	ND(1)	ND(1)	ND(1)	ND(1)	ND(1)	BRL	1	ND(1)	ND(1)	ND(1)	ND(5)	
	08/09/2018	ND(1)	ND(1)	ND(1)	ND(1)	ND(5)	BRL	ND(1)	ND(1)	ND(1)	ND(1)	ND(25)	
	11/16/2018	ND(1)	ND(1)	ND(1)	ND(1)	ND(5)	BRL	0.3 J	ND(1)	ND(1)	ND(1)	ND(25)	
	03/05/2019	ND(1)	ND(1)	ND(1)	ND(1)	ND(5)	BRL	4	ND(1)	ND(1)	ND(1)	ND(25)	
	04/09/2019	ND(1)	ND(1)	ND(1)	ND(1)	ND(5)	BRL	3	ND(1)	ND(1)	ND(1)	ND(25)	
	09/12/2019	ND(1)	ND(1)	ND(1)	ND(1)	ND(3)	BRL	0.8 J	ND(1)	ND(1)	ND(1)	ND(25)	
	10/23/2019	ND(1)	ND(1)	ND(1)	ND(1)	ND(3)	BRL	0.5 J	ND(1)	ND(1)	ND(1)	ND(25)	
	11/20/2019	ND(1)	ND(1)	ND(1)	ND(1)	ND(3)	BRL	0.6 J	ND(1)	ND(1)	ND(1)	ND(25)	
	12/06/2019	ND(1)	ND(1)	ND(1)	ND(1)	ND(3)	BRL	0.6 J	ND(1)	ND(1)	ND(1)	ND(25)	
	01/23/2020	ND(1)	ND(1)	ND(1)	ND(1)	ND(3)	BRL	0.6 J	ND(1)	ND(1)	ND(1)	ND(25)	
	02/18/2020	ND(1)	ND(1)	ND(1)	ND(1)	ND(3)	BRL	0.4 J	ND(1)	ND(1)	ND(1)	ND(25)	
06/23/2020	ND(1.0)	ND(1.0)	ND(1.0)	ND(6.0)	ND(6.0)	BRL	0.27 J	ND(1.0)	ND(1.0)	ND(5.0)	ND(50)		
09/15/2020	ND(1.0)	ND(1.0)	ND(1.0)	ND(6.0)	ND(6.0)	BRL	0.36 J	ND(1.0)	ND(1.0)	ND(5.0)	ND(50)		
11/30/2020	ND(1.0)	ND(1.0)	ND(1.0)	ND(6.0)	ND(6.0)	BRL	ND(1.0)	ND(1.0)	ND(1.0)	ND(5.0)	ND(50)		
01/25/2021	ND(1.0)	ND(1.0)	ND(1.0)	ND(6.0)	ND(6.0)	BRL	ND(1.0)	ND(1.0)	ND(1.0)	ND(5.0)	ND(50)		
04/22/2021	ND(1.0)	ND(1.0)	ND(1.0)	ND(6.0)	ND(6.0)	BRL	ND(1.0)	ND(1.0)	ND(1.0)	ND(5.0)	ND(50)		

Table 2

**Summary of Groundwater Analytical Results
Inactive Exxon Facility #28077
14258 Jarrettsville Pike
Phoenix, Maryland**

January 2013 through December 2022

Sample ID	Date	Benzene (µg/L)	Toluene (µg/L)	Ethylbenzene (µg/L)	Total Xylenes (µg/L)	Total BTEX (µg/L)	MTBE (µg/L)	DIPE (µg/L)	ETBE (µg/L)	TAME (µg/L)	TBA (µg/L)	Comments	
MW-75	09/23/2021	ND(1.0)	ND(1.0)	ND(1.0)	ND(1.0)	BRL	ND(1.0)	ND(1.0)	ND(1.0)	ND(5.0)	ND(50)		
	12/15/2021	ND(1.0)	ND(1.0)	ND(1.0)	ND(6.0)	BRL	ND(1.0)	ND(1.0)	ND(1.0)	ND(5.0)	ND(50)		
	03/11/2022	ND(1.0)	ND(1.0)	ND(1.0)	ND(6.0)	BRL	ND(1.0)	ND(1.0)	ND(1.0)	ND(5.0)	ND(50)		
	06/10/2022	ND(1.0)	ND(1.0)	ND(1.0)	ND(6.0)	BRL	ND(1.0)	ND(1.0)	ND(1.0)	ND(5.0)	ND(50)		
	08/09/2022	ND(1.0)	ND(1.0)	ND(1.0)	ND(6.0)	BRL	ND(1.0)	ND(1.0)	ND(1.0)	ND(5.0)	ND(50)		
	11/01/2022	ND(1.0)	ND(1.0)	ND(1.0)	ND(6.0)	BRL	ND(1.0)	ND(1.0)	ND(1.0)	ND(5.0)	ND(50)		
MW-76	03/28/2013	ND(1.0)	ND(1.0)	ND(1.0)	ND(1.0)	BRL	ND(1.0)	ND(5.0)	ND(5.0)	ND(5.0)	ND(25)		
	06/17/2013	ND(1.0)	ND(1.0)	ND(1.0)	ND(1.0)	BRL	0.3 J	ND(5.0)	ND(5.0)	ND(5.0)	ND(25)		
	09/26/2013	ND(1.0)	ND(1.0)	ND(1.0)	ND(1.0)	BRL	ND(1.0)	ND(5.0)	ND(5.0)	ND(5.0)	ND(25)		
	12/17/2013	ND(1.0)	ND(1.0)	ND(1.0)	ND(1.0)	BRL	0.47 J	ND(5.0)	ND(5.0)	ND(5.0)	ND(25)		
	03/14/2014	ND(0.50)	ND(1.0)	ND(0.50)	ND(1.0)	BRL	ND(1.0)	ND(2.0)	ND(5.0)	ND(5.0)	ND(25)		
	06/23/2014	ND(0.50)	ND(1.0)	ND(1.0)	ND(1.0)	BRL	ND(1.0)	ND(2.0)	ND(5.0)	ND(5.0)	ND(25)		
	09/16/2014	ND(0.50)	ND(1.0)	ND(1.0)	ND(1.0)	BRL	ND(1.0)	ND(2.0)	ND(2.0)	ND(2.0)	ND(10)		
	12/15/2014	ND(0.50)	ND(1.0)	ND(1.0)	ND(1.0)	BRL	0.79 J	ND(2.0)	ND(2.0)	ND(2.0)	ND(10)		
	03/24/2015	ND(1)	ND(1)	ND(1)	ND(1)	BRL	ND(1)	ND(1)	ND(1)	ND(1)	ND(5)		
	06/15/2015	ND(1)	ND(1)	ND(1)	ND(1)	BRL	ND(1)	ND(1)	ND(1)	ND(1)	ND(5)		
	09/21/2015	ND(1)	ND(1)	ND(1)	ND(1)	BRL	ND(1)	ND(1)	ND(1)	ND(1)	ND(20)		
	12/31/2015	ND(1)	ND(1)	ND(1)	ND(1)	BRL	ND(1)	ND(1)	ND(1)	ND(1)	ND(5)		
	03/09/2016	ND(1)	ND(1)	ND(1)	ND(1)	BRL	ND(1)	ND(1)	ND(1)	ND(1)	ND(5)		
	06/20/2016	ND(1)	ND(1)	ND(1)	ND(1)	BRL	ND(1)	ND(1)	ND(1)	ND(1)	ND(5)		
	09/14/2016	ND(1)	ND(1)	ND(1)	ND(1)	BRL	ND(1)	ND(1)	ND(1)	ND(1)	ND(20)		
	12/07/2016	ND(1)	ND(1)	ND(1)	ND(1)	BRL	ND(1)	ND(1)	ND(1)	ND(1)	ND(5)		
	03/20/2017	ND(1)	ND(1)	ND(1)	ND(1)	BRL	ND(1)	ND(1)	ND(1)	ND(1)	ND(5)		
	05/16/2017	ND(1)	ND(1)	ND(1)	ND(1)	BRL	ND(1)	ND(1)	ND(1)	ND(1)	ND(5)		
	09/20/2017	ND(1)	ND(1)	ND(1)	ND(1)	BRL	ND(1)	ND(1)	ND(1)	ND(1)	ND(20)		
	12/21/2017	ND(1)	ND(1)	ND(1)	ND(1)	BRL	ND(1)	ND(1)	ND(1)	ND(1)	ND(20)		
	03/01/2018	ND(1)	ND(1)	ND(1)	ND(1)	BRL	ND(1)	ND(1)	ND(1)	ND(1)	ND(5)		
	05/24/2018	ND(1)	ND(1)	ND(1)	ND(1)	BRL	ND(1)	ND(1)	ND(1)	ND(1)	5 J		
	08/13/2018	ND(1)	ND(1)	ND(1)	ND(1)	ND(5)	BRL	ND(1)	ND(1)	ND(1)	ND(1)	ND(25)	
	08/28/2018	ND(1)	ND(1)	ND(1)	ND(1)	ND(5)	BRL	ND(1)	ND(1)	ND(1)	ND(1)	ND(25)	
	09/14/2018	ND(1)	ND(1)	ND(1)	ND(1)	ND(5)	BRL	ND(1)	ND(1)	ND(1)	ND(1)	ND(25)	
	10/04/2018	ND(1)	ND(1)	ND(1)	ND(1)	ND(5)	BRL	0.2 J	ND(1)	ND(1)	ND(1)	ND(25)	
	11/15/2018	ND(1)	ND(1)	ND(1)	ND(1)	ND(5)	BRL	ND(1)	ND(1)	ND(1)	ND(1)	ND(25)	
	12/19/2018	ND(1)	ND(1)	ND(1)	ND(1)	ND(5)	BRL	0.3 J	ND(1)	ND(1)	ND(1)	ND(25)	
	01/24/2019	ND(1)	ND(1)	ND(1)	ND(1)	ND(5)	BRL	ND(1)	ND(1)	ND(1)	ND(1)	ND(25)	
	03/05/2019	ND(1)	ND(1)	ND(1)	ND(1)	ND(5)	BRL	0.2 J	ND(1)	ND(1)	ND(1)	ND(25)	
05/17/2019	ND(1)	ND(1)	ND(1)	ND(1)	ND(5)	BRL	ND(1)	ND(1)	ND(1)	ND(1)	ND(25)		
09/13/2019	ND(1)	ND(1)	ND(1)	ND(1)	ND(3)	BRL	0.3 J	ND(1)	ND(1)	ND(1)	ND(25)		
10/09/2019	ND(1)	ND(1)	ND(1)	ND(1)	ND(3)	BRL	0.3 J	ND(1)	ND(1)	ND(1)	ND(25)		
03/03/2020	ND(1)	ND(1)	ND(1)	ND(1)	ND(3)	BRL	0.3 J	ND(1)	ND(1)	ND(1)	ND(25)		
09/10/2020	ND(1.0)	ND(1.0)	ND(1.0)	ND(1.0)	ND(6.0)	BRL	0.20 J	ND(1.0)	ND(1.0)	ND(5.0)	ND(50)		
10/26/2020	ND(1.0)	ND(1.0)	ND(1.0)	ND(1.0)	ND(6.0)	BRL	0.25 J	ND(1.0)	ND(1.0)	ND(5.0)	ND(50)		

Table 2

**Summary of Groundwater Analytical Results
Inactive Exxon Facility #28077
14258 Jarrettsville Pike
Phoenix, Maryland**

January 2013 through December 2022

Sample ID	Date	Benzene (µg/L)	Toluene (µg/L)	Ethylbenzene (µg/L)	Total Xylenes (µg/L)	Total BTEX (µg/L)	MTBE (µg/L)	DIPE (µg/L)	ETBE (µg/L)	TAME (µg/L)	TBA (µg/L)	Comments
MW-76	02/12/2021	ND(1.0)	ND(1.0)	ND(1.0)	ND(6.0)	BRL	ND(1.0)	ND(1.0)	ND(1.0)	ND(5.0)	ND(50)	
	12/07/2021	ND(1.0)	ND(1.0)	ND(1.0)	ND(1.0)	BRL	ND(1.0)	ND(1.0)	ND(1.0)	ND(5.0)	ND(50)	
	03/16/2022	ND(1.0)	ND(1.0)	ND(1.0)	ND(6.0)	BRL	0.29 J	ND(1.0)	ND(1.0)	ND(5.0)	ND(50)	
	09/07/2022	ND(1.0)	ND(1.0)	ND(1.0)	ND(6.0)	BRL	ND(1.0)	ND(1.0)	NA	ND(5.0)	ND(50)	
	11/15/2022	ND(1.0)	ND(1.0)	ND(1.0)	ND(6.0)	BRL	0.28 J	ND(1.0)	ND(1.0)	ND(5.0)	ND(50)	
MW-77A	03/28/2013	ND(1.0)	ND(1.0)	ND(1.0)	ND(1.0)	BRL	0.39 J	ND(5.0)	ND(5.0)	ND(5.0)	ND(25)	
	06/17/2013	ND(1.0)	ND(1.0)	ND(1.0)	ND(1.0)	BRL	0.23 J	ND(5.0)	ND(5.0)	ND(5.0)	ND(25)	
	09/26/2013	ND(1.0)	1.2	0.50 J	5.4	7.1 J	49	ND(5.0)	0.30 J	10.4	ND(25)	
	12/17/2013	ND(1.0)	ND(1.0)	ND(1.0)	ND(1.0)	BRL	ND(1.0)	ND(5.0)	ND(5.0)	ND(5.0)	ND(25)	
	03/14/2014	ND(0.50)	ND(1.0)	ND(0.50)	ND(1.0)	BRL	0.42 J	ND(2.0)	ND(5.0)	ND(5.0)	ND(25)	
	06/23/2014	ND(0.50)	ND(1.0)	ND(1.0)	ND(1.0)	BRL	0.35 J	ND(2.0)	ND(5.0)	ND(5.0)	ND(25)	
	09/16/2014	ND(0.50)	ND(1.0)	ND(1.0)	ND(1.0)	BRL	0.65 J	ND(2.0)	ND(2.0)	ND(2.0)	ND(10)	
	12/15/2014	ND(0.50)	ND(1.0)	ND(1.0)	ND(1.0)	BRL	ND(1.0)	ND(2.0)	ND(2.0)	ND(2.0)	ND(10)	
	03/24/2015	ND(1)	ND(1)	ND(1)	ND(1)	BRL	ND(1)	ND(1)	ND(1)	ND(1)	ND(5)	
	06/15/2015	ND(1)	ND(1)	ND(1)	ND(1)	BRL	0.6 J	ND(1)	ND(1)	ND(1)	ND(5)	
	09/21/2015	ND(1)	ND(1)	ND(1)	ND(1)	BRL	ND(1)	ND(1)	ND(1)	ND(1)	ND(20)	
	12/31/2015	ND(1)	ND(1)	ND(1)	ND(1)	BRL	ND(1)	ND(1)	ND(1)	ND(1)	ND(5)	
	03/09/2016	ND(1)	ND(1)	ND(1)	ND(1)	BRL	ND(1)	ND(1)	ND(1)	ND(1)	ND(5)	
	06/20/2016	ND(1)	ND(1)	ND(1)	ND(1)	BRL	ND(1)	ND(1)	ND(1)	ND(1)	ND(5)	
	09/14/2016	ND(1)	ND(1)	ND(1)	ND(1)	BRL	ND(1)	ND(1)	ND(1)	ND(1)	ND(20)	
	12/07/2016	ND(1)	ND(1)	ND(1)	ND(1)	BRL	2	ND(1)	ND(1)	0.8 J	ND(5)	
	03/20/2017	ND(1)	ND(1)	ND(1)	ND(1)	BRL	6	ND(1)	ND(1)	2	ND(5)	
	05/16/2017	ND(1)	ND(1)	ND(1)	ND(1)	BRL	ND(1)	ND(1)	ND(1)	ND(1)	ND(5)	
	09/28/2017	ND(1)	ND(1)	ND(1)	ND(1)	BRL	ND(1)	ND(1)	ND(1)	ND(1)	ND(20)	
	12/21/2017	ND(1)	ND(1)	ND(1)	ND(1)	BRL	ND(1)	ND(1)	ND(1)	ND(1)	ND(20)	
	02/28/2018	ND(1)	ND(1)	ND(1)	ND(1)	BRL	ND(1)	ND(1)	ND(1)	ND(1)	ND(5)	
	05/25/2018	ND(1)	ND(1)	ND(1)	ND(1)	BRL	ND(1)	ND(1)	ND(1)	ND(1)	ND(5)	
	08/16/2018	ND(1)	ND(1)	ND(1)	ND(5)	BRL	0.3 J	ND(1)	ND(1)	ND(1)	ND(25)	
	09/24/2018	ND(1)	ND(1)	ND(1)	ND(5)	BRL	0.3 J	ND(1)	ND(1)	ND(1)	ND(25)	
	10/09/2018	ND(1)	ND(1)	ND(1)	ND(5)	BRL	0.3 J	ND(1)	ND(1)	ND(1)	ND(25)	
	11/07/2018	ND(1)	ND(1)	ND(1)	ND(5)	BRL	0.4 J	ND(1)	ND(1)	ND(1)	ND(25)	
	12/19/2018	ND(1)	ND(1)	ND(1)	ND(5)	BRL	ND(1)	ND(1)	ND(1)	ND(1)	ND(25)	
	01/24/2019	ND(1)	ND(1)	ND(1)	ND(5)	BRL	ND(1)	ND(1)	ND(1)	ND(1)	ND(25)	
	02/25/2019	ND(1)	ND(1)	ND(1)	ND(5)	BRL	0.4 J	ND(1)	ND(1)	ND(1)	ND(25)	
	05/14/2019	ND(1)	ND(1)	ND(1)	ND(5)	BRL	0.3 J	ND(1)	ND(1)	ND(1)	ND(25)	
07/19/2019	ND(1)	ND(1)	ND(1)	ND(5)	BRL	ND(1)	ND(1)	ND(1)	ND(1)	ND(25)		
10/16/2019	ND(1)	ND(1)	ND(1)	ND(3)	BRL	0.2 J	ND(1)	ND(1)	ND(1)	ND(25)		
01/14/2020	ND(10)	ND(10)	ND(10)	ND(30)	BRL	ND(10)	ND(10)	ND(10)	ND(10)	ND(250)		
07/30/2020	ND(1.0)	ND(1.0)	ND(1.0)	ND(6.0)	BRL	0.20 J	ND(1.0)	ND(1.0)	ND(1.0)	ND(5.0)	ND(50)	
08/24/2020	ND(1.0)	ND(1.0)	ND(1.0)	ND(6.0)	BRL	ND(1.0)	ND(1.0)	ND(1.0)	ND(1.0)	ND(5.0)	ND(50)	
09/22/2020	ND(1.0)	ND(1.0)	ND(1.0)	ND(6.0)	BRL	0.22 J	ND(1.0)	ND(1.0)	ND(1.0)	ND(5.0)	ND(50)	
10/19/2020	ND(1.0)	ND(1.0)	ND(1.0)	ND(6.0)	BRL	ND(1.0)	ND(1.0)	ND(1.0)	ND(1.0)	ND(5.0)	ND(50)	

Table 2
Summary of Groundwater Analytical Results
Inactive Exxon Facility #28077
14258 Jarrettsville Pike
Phoenix, Maryland

January 2013 through December 2022

Sample ID	Date	Benzene (µg/L)	Toluene (µg/L)	Ethylbenzene (µg/L)	Total Xylenes (µg/L)	Total BTEX (µg/L)	MTBE (µg/L)	DIPE (µg/L)	ETBE (µg/L)	TAME (µg/L)	TBA (µg/L)	Comments	
MW-77A	01/29/2021	ND(1.0)	ND(1.0)	ND(1.0)	ND(6.0)	BRL	ND(1.0)	ND(1.0)	ND(1.0)	ND(5.0)	ND(50)		
	12/01/2021	ND(1.0)	ND(1.0)	ND(1.0)	ND(1.0)	BRL	0.25 J	ND(1.0)	ND(1.0)	ND(5.0)	ND(50)		
	03/16/2022	ND(1.0)	ND(1.0)	ND(1.0)	ND(6.0)	BRL	0.35 J	ND(1.0)	ND(1.0)	ND(5.0)	ND(50)		
	09/07/2022	ND(1.0)	ND(1.0)	ND(1.0)	ND(6.0)	BRL	0.21 J	ND(1.0)	NA	ND(5.0)	ND(50)		
MW-77B	03/28/2013	ND(1.0)	ND(1.0)	ND(1.0)	ND(1.0)	BRL	0.21 J	ND(5.0)	ND(5.0)	ND(5.0)	ND(25)		
	06/17/2013	ND(1.0)	ND(1.0)	ND(1.0)	ND(1.0)	BRL	ND(1.0)	ND(5.0)	ND(5.0)	ND(5.0)	ND(25)		
	09/26/2013	ND(1.0)	ND(1.0)	ND(1.0)	ND(1.0)	BRL	ND(1.0)	ND(5.0)	ND(5.0)	ND(5.0)	ND(25)		
	12/17/2013	ND(1.0)	ND(1.0)	ND(1.0)	ND(1.0)	BRL	0.31 J	ND(5.0)	ND(5.0)	ND(5.0)	ND(25)		
	03/14/2014	ND(0.50)	ND(1.0)	ND(0.50)	ND(1.0)	BRL	ND(1.0)	ND(2.0)	ND(5.0)	ND(5.0)	ND(25)		
	06/23/2014	ND(0.50)	ND(1.0)	ND(1.0)	ND(1.0)	BRL	0.31 J	ND(2.0)	ND(5.0)	ND(5.0)	ND(25)		
	09/16/2014	ND(0.50)	ND(1.0)	ND(1.0)	ND(1.0)	BRL	ND(1.0)	ND(2.0)	ND(2.0)	ND(2.0)	ND(10)		
	12/15/2014	ND(0.50)	ND(1.0)	ND(1.0)	ND(1.0)	BRL	ND(1.0)	ND(2.0)	ND(2.0)	ND(2.0)	ND(10)		
	03/24/2015	ND(1)	ND(1)	ND(1)	ND(1)	BRL	ND(1)	ND(1)	ND(1)	ND(1)	ND(5)		
	06/15/2015	ND(1)	ND(1)	ND(1)	ND(1)	BRL	ND(1)	ND(1)	ND(1)	ND(1)	ND(5)		
	09/21/2015	ND(1)	ND(1)	ND(1)	ND(1)	BRL	ND(1)	ND(1)	ND(1)	ND(1)	ND(20)		
	12/31/2015	ND(1)	ND(1)	ND(1)	ND(1)	BRL	ND(1)	ND(1)	ND(1)	ND(1)	ND(5)		
	03/09/2016	ND(1)	ND(1)	ND(1)	ND(1)	BRL	ND(1)	ND(1)	ND(1)	ND(1)	ND(5)		
	06/20/2016	ND(1)	ND(1)	ND(1)	ND(1)	BRL	ND(1)	ND(1)	ND(1)	ND(1)	ND(5)		
	09/14/2016	ND(1)	ND(1)	ND(1)	ND(1)	BRL	ND(1)	ND(1)	ND(1)	ND(1)	ND(20)		
	12/07/2016	ND(1)	ND(1)	ND(1)	ND(1)	BRL	ND(1)	ND(1)	ND(1)	ND(1)	ND(5)		
	03/20/2017	ND(1)	ND(1)	ND(1)	ND(1)	BRL	ND(1)	ND(1)	ND(1)	ND(1)	ND(5)		
	06/30/2017	ND(1)	ND(1)	ND(1)	ND(1)	BRL	ND(1)	ND(1)	ND(1)	ND(1)	8		
	09/28/2017	ND(1)	ND(1)	ND(1)	ND(1)	BRL	ND(1)	ND(1)	ND(1)	ND(1)	ND(20)		
	12/21/2017	ND(1)	ND(1)	ND(1)	ND(1)	BRL	ND(1)	ND(1)	ND(1)	ND(1)	ND(20)		
	02/28/2018	ND(1)	ND(1)	ND(1)	ND(1)	BRL	ND(1)	ND(1)	ND(1)	ND(1)	ND(5)		
	05/25/2018	ND(1)	ND(1)	ND(1)	ND(1)	BRL	ND(1)	ND(1)	ND(1)	ND(1)	ND(5)		
	08/16/2018	0.5 J	ND(1)	ND(1)	ND(1)	ND(5)	0.5 J	ND(1)	ND(1)	ND(1)	ND(1)	ND(25)	
	11/19/2018	ND(1)	ND(1)	ND(1)	ND(1)	ND(5)	BRL	ND(1)	ND(1)	ND(1)	ND(1)	ND(25)	
	12/19/2018	ND(1)	ND(1)	ND(1)	ND(1)	ND(5)	BRL	ND(1)	ND(1)	ND(1)	ND(1)	ND(25)	
	01/24/2019	ND(1)	ND(1)	ND(1)	ND(1)	ND(5)	BRL	ND(1)	ND(1)	ND(1)	ND(1)	ND(25)	
	02/25/2019	ND(1)	ND(1)	ND(1)	ND(1)	ND(5)	BRL	ND(1)	ND(1)	ND(1)	ND(1)	ND(25)	
	05/14/2019	ND(1)	ND(1)	ND(1)	ND(1)	ND(5)	BRL	ND(1)	ND(1)	ND(1)	ND(1)	ND(25)	
	07/19/2019	ND(1)	ND(1)	ND(1)	ND(1)	ND(5)	BRL	ND(1)	ND(1)	ND(1)	ND(1)	ND(25)	
	10/16/2019	ND(1)	ND(1)	ND(1)	ND(1)	ND(3)	BRL	0.3 J	ND(1)	ND(1)	ND(1)	ND(25)	
	01/14/2020	ND(1)	ND(1)	ND(1)	ND(1)	ND(3)	BRL	ND(1)	ND(1)	ND(1)	ND(1)	ND(25)	
	07/30/2020	ND(1.0)	ND(1.0)	ND(1.0)	ND(1.0)	ND(6.0)	BRL	ND(1.0)	ND(1.0)	ND(1.0)	ND(5.0)	ND(50)	
08/24/2020	ND(1.0)	ND(1.0)	ND(1.0)	ND(1.0)	ND(6.0)	BRL	ND(1.0)	ND(1.0)	ND(1.0)	ND(5.0)	ND(50)		
09/22/2020	ND(1.0)	ND(1.0)	ND(1.0)	ND(1.0)	ND(6.0)	BRL	ND(1.0)	ND(1.0)	ND(1.0)	ND(5.0)	ND(50)		
10/19/2020	ND(1.0)	ND(1.0)	ND(1.0)	ND(1.0)	ND(6.0)	BRL	ND(1.0)	ND(1.0)	ND(1.0)	ND(5.0)	ND(50)		
01/29/2021	ND(1.0)	ND(1.0)	ND(1.0)	ND(1.0)	ND(6.0)	BRL	ND(1.0)	ND(1.0)	ND(1.0)	ND(5.0)	ND(50)		
12/01/2021	ND(1.0)	ND(1.0)	ND(1.0)	ND(1.0)	ND(1.0)	BRL	ND(1.0)	ND(1.0)	ND(1.0)	ND(5.0)	ND(50)		
03/16/2022	ND(1.0)	ND(1.0)	ND(1.0)	ND(1.0)	ND(6.0)	BRL	ND(1.0)	ND(1.0)	ND(1.0)	ND(5.0)	ND(50)		

Table 2

**Summary of Groundwater Analytical Results
Inactive Exxon Facility #28077
14258 Jarrettsville Pike
Phoenix, Maryland**

January 2013 through December 2022

Sample ID	Date	Benzene (µg/L)	Toluene (µg/L)	Ethyl- benzene (µg/L)	Total Xylenes (µg/L)	Total BTEX (µg/L)	MTBE (µg/L)	DIPE (µg/L)	ETBE (µg/L)	TAME (µg/L)	TBA (µg/L)	Comments
MW-77B	09/07/2022	ND(1.0)	ND(1.0)	ND(1.0)	ND(6.0)	BRL	ND(1.0)	ND(1.0)	NA	ND(5.0)	ND(50)	
MW-78A	03/14/2013	ND(1.0)	ND(1.0)	ND(1.0)	ND(1.0)	BRL	ND(1.0)	ND(5.0)	ND(5.0)	ND(5.0)	ND(25)	
	09/11/2013	ND(1.0)	ND(1.0)	ND(1.0)	ND(1.0)	BRL	ND(1.0)	ND(5.0)	ND(5.0)	ND(5.0)	ND(25)	
	03/11/2014	ND(0.50)	ND(1.0)	ND(0.50)	ND(1.0)	BRL	ND(1.0)	ND(2.0)	ND(5.0)	ND(5.0)	ND(25)	
	09/09/2014	ND(0.50)	ND(1.0)	ND(1.0)	ND(1.0)	BRL	ND(1.0)	ND(2.0)	ND(2.0)	ND(2.0)	ND(10)	
	03/13/2015	ND(1)	ND(1)	ND(1)	ND(1)	BRL	ND(1)	ND(1)	ND(1)	ND(1)	ND(5)	
	10/01/2015	ND(1)	ND(1)	ND(1)	ND(1)	BRL	ND(1)	ND(1)	ND(1)	ND(1)	ND(20)	
	03/15/2016	ND(1)	ND(1)	ND(1)	ND(1)	BRL	ND(1)	ND(1)	ND(1)	ND(1)	ND(5)	
	09/21/2016	ND(1)	ND(1)	ND(1)	ND(1)	BRL	ND(1)	ND(1)	ND(1)	ND(1)	ND(20)	
	03/20/2017	ND(1)	ND(1)	ND(1)	ND(1)	BRL	ND(1)	ND(1)	ND(1)	ND(1)	ND(5)	
	10/05/2017	ND(1)	ND(1)	ND(1)	ND(1)	BRL	ND(1)	ND(1)	ND(1)	ND(1)	ND(20)	
	02/15/2018	ND(1)	ND(1)	ND(1)	ND(1)	BRL	ND(1)	ND(1)	ND(1)	ND(1)	ND(5)	
	08/03/2018	ND(1)	ND(1)	ND(1)	ND(1)	BRL	ND(1)	ND(1)	ND(1)	ND(1)	ND(20)	
	04/10/2020	ND(1)	ND(1)	ND(1)	ND(3)	BRL	ND(1)	ND(1)	ND(1)	ND(1)	ND(25)	
	08/17/2020	ND(1.0)	ND(1.0)	ND(1.0)	ND(6.0)	BRL	ND(1.0)	ND(1.0)	ND(1.0)	ND(5.0)	ND(50)	
	11/30/2020	ND(1.0)	ND(1.0)	ND(1.0)	ND(6.0)	BRL	ND(1.0)	ND(1.0)	ND(1.0)	ND(5.0)	ND(50)	
	01/28/2021	ND(1.0)	ND(1.0)	ND(1.0)	ND(6.0)	BRL	ND(1.0)	ND(1.0)	ND(1.0)	ND(5.0)	ND(50)	
	04/15/2021	ND(1.0)	ND(1.0)	ND(1.0)	ND(6.0)	BRL	ND(1.0)	ND(1.0)	ND(1.0)	ND(5.0)	ND(50)	
	07/29/2021	ND(1.0)	ND(1.0)	ND(1.0)	ND(1.0)	BRL	ND(1.0)	ND(1.0)	ND(1.0)	ND(5.0)	ND(50)	
	12/15/2021	ND(1.0)	ND(1.0)	ND(1.0)	ND(6.0)	BRL	ND(1.0)	ND(1.0)	ND(1.0)	ND(5.0)	ND(50)	
	02/22/2022	ND(1.0)	ND(1.0)	ND(1.0)	ND(6.0)	BRL	ND(1.0)	ND(1.0)	ND(1.0)	ND(5.0)	ND(50)	
	06/23/2022	ND(1.0)	ND(1.0)	ND(1.0)	ND(6.0)	BRL	ND(1.0)	ND(1.0)	ND(1.0)	ND(5.0)	ND(50)	
	08/09/2022	ND(1.0)	ND(1.0)	ND(1.0)	ND(6.0)	BRL	ND(1.0)	ND(1.0)	ND(1.0)	ND(5.0)	ND(50)	
MW-78C	06/09/2016	ND(1)	ND(1)	ND(1)	ND(1)	BRL	ND(1)	ND(1)	ND(1)	ND(1)	ND(5)	
	11/07/2019	ND(1)	ND(1)	ND(1)	ND(3)	BRL	ND(1)	ND(1)	ND(1)	ND(1)	ND(25)	
MW-78C(60-70)	03/12/2013	ND(1.0)	ND(1.0)	ND(1.0)	ND(1.0)	BRL	ND(1.0)	ND(5.0)	ND(5.0)	ND(5.0)	ND(25)	
	06/10/2013	ND(1.0)	ND(1.0)	ND(1.0)	ND(1.0)	BRL	ND(1.0)	ND(5.0)	ND(5.0)	ND(5.0)	ND(25)	
	09/10/2013	ND(1.0)	ND(1.0)	ND(1.0)	ND(1.0)	BRL	ND(1.0)	ND(5.0)	0.32 J	ND(5.0)	ND(25)	
	12/09/2013	ND(1.0)	ND(1.0)	ND(1.0)	ND(1.0)	BRL	ND(1.0)	ND(5.0)	ND(5.0)	ND(5.0)	ND(25)	
	03/12/2014	ND(1.0)	ND(1.0)	ND(1.0)	ND(1.0)	BRL	ND(1.0)	ND(5.0)	ND(5.0)	ND(5.0)	ND(25)	
	06/04/2014	ND(0.50)	ND(1.0)	ND(1.0)	ND(1.0)	BRL	ND(1.0)	ND(2.0)	ND(5.0)	ND(5.0)	ND(25)	
	09/09/2014	ND(0.50)	ND(1.0)	ND(1.0)	ND(1.0)	BRL	ND(1.0)	ND(2.0)	ND(2.0)	ND(2.0)	ND(10)	
	12/04/2014	ND(0.50)	ND(1.0)	ND(1.0)	ND(1.0)	BRL	ND(1.0)	ND(2.0)	0.25 J	ND(2.0)	ND(10)	
	03/16/2015	ND(1)	ND(1)	ND(1)	ND(1)	BRL	ND(1)	ND(1)	ND(1)	ND(1)	ND(5)	
	06/04/2015	ND(1)	ND(1)	ND(1)	ND(1)	BRL	ND(1)	ND(1)	ND(1)	ND(1)	ND(5)	
MW-78C(69)	09/25/2015	ND(1)	0.7 J	ND(1)	ND(1)	0.7 J	ND(1)	ND(1)	ND(1)	ND(1)	ND(20)	
	12/31/2015	ND(1)	ND(1)	ND(1)	ND(1)	BRL	ND(1)	ND(1)	ND(1)	ND(1)	ND(5)	
	03/28/2016	ND(1)	ND(1)	ND(1)	ND(1)	BRL	ND(1)	ND(1)	ND(1)	ND(1)	ND(5)	
	06/29/2016	ND(1)	ND(1)	ND(1)	ND(1)	BRL	ND(1)	ND(1)	ND(1)	ND(1)	3 J	
	09/26/2016	ND(1)	ND(1)	ND(1)	ND(1)	BRL	ND(1)	ND(1)	ND(1)	ND(1)	ND(20)	
	04/04/2017	ND(1)	ND(1)	ND(1)	ND(1)	BRL	ND(1)	ND(1)	ND(1)	ND(1)	ND(5)	
	06/30/2017	ND(1)	ND(1)	ND(1)	ND(1)	BRL	ND(1)	ND(1)	ND(1)	ND(1)	ND(5)	

Table 2

**Summary of Groundwater Analytical Results
Inactive Exxon Facility #28077
14258 Jarrettsville Pike
Phoenix, Maryland**

January 2013 through December 2022

Sample ID	Date	Benzene (µg/L)	Toluene (µg/L)	Ethylbenzene (µg/L)	Total Xylenes (µg/L)	Total BTEX (µg/L)	MTBE (µg/L)	DIPE (µg/L)	ETBE (µg/L)	TAME (µg/L)	TBA (µg/L)	Comments
MW-78C(69)	10/03/2017	ND(1)	ND(1)	ND(1)	ND(1)	BRL	ND(1)	ND(1)	ND(1)	ND(1)	ND(20)	
	12/29/2017	ND(1)	ND(1)	ND(1)	ND(1)	BRL	ND(1)	ND(1)	ND(1)	ND(1)	ND(5)	
	02/27/2018	ND(1)	ND(1)	ND(1)	ND(1)	BRL	ND(1)	ND(1)	ND(1)	ND(1)	ND(5)	
	05/15/2018	ND(1)	ND(1)	ND(1)	ND(1)	BRL	ND(1)	ND(1)	ND(1)	ND(1)	ND(5)	
	08/16/2018	ND(1)	ND(1)	ND(1)	ND(5)	BRL	ND(1)	ND(1)	ND(1)	ND(1)	ND(25)	
MW-78C(95)	09/25/2015	ND(1)	0.7 J	ND(1)	ND(1)	0.7 J	ND(1)	ND(1)	ND(1)	ND(1)	ND(20)	
	12/31/2015	ND(1)	ND(1)	ND(1)	ND(1)	BRL	ND(1)	ND(1)	ND(1)	ND(1)	ND(5)	
	03/28/2016	ND(1)	ND(1)	ND(1)	ND(1)	BRL	ND(1)	ND(1)	ND(1)	ND(1)	ND(5)	
	06/29/2016	ND(1)	ND(1)	ND(1)	ND(1)	BRL	ND(1)	ND(1)	ND(1)	ND(1)	ND(5)	
	09/26/2016	ND(1)	ND(1)	ND(1)	ND(1)	BRL	ND(1)	ND(1)	ND(1)	ND(1)	ND(20)	
	04/04/2017	ND(1)	ND(1)	ND(1)	ND(1)	BRL	ND(1)	ND(1)	ND(1)	ND(1)	ND(5)	
	06/30/2017	ND(1)	ND(1)	ND(1)	ND(1)	BRL	ND(1)	ND(1)	ND(1)	ND(1)	ND(5)	
	10/03/2017	ND(1)	ND(1)	ND(1)	ND(1)	BRL	ND(1)	ND(1)	ND(1)	ND(1)	ND(20)	
	12/29/2017	ND(1)	ND(1)	ND(1)	ND(1)	BRL	ND(1)	ND(1)	ND(1)	ND(1)	ND(5)	
	02/27/2018	ND(1)	ND(1)	ND(1)	ND(1)	BRL	ND(1)	ND(1)	ND(1)	ND(1)	ND(5)	
	05/15/2018	ND(1)	ND(1)	ND(1)	ND(1)	BRL	ND(1)	ND(1)	ND(1)	ND(1)	ND(5)	
08/16/2018	ND(1)	ND(1)	ND(1)	ND(5)	BRL	ND(1)	ND(1)	ND(1)	ND(1)	ND(25)		
MW-78C(134)	09/25/2015	ND(1)	3	ND(1)	ND(1)	3	ND(1)	ND(1)	ND(1)	ND(1)	ND(20)	
	12/31/2015	ND(1)	ND(1)	ND(1)	ND(1)	BRL	ND(1)	ND(1)	ND(1)	ND(1)	ND(5)	
	03/28/2016	ND(1)	ND(1)	ND(1)	ND(1)	BRL	ND(1)	ND(1)	ND(1)	ND(1)	ND(5)	
	06/29/2016	ND(1)	ND(1)	ND(1)	ND(1)	BRL	ND(1)	ND(1)	ND(1)	ND(1)	ND(5)	
	09/26/2016	ND(1)	ND(1)	ND(1)	ND(1)	BRL	ND(1)	ND(1)	ND(1)	ND(1)	ND(20)	
	04/04/2017	ND(1)	ND(1)	ND(1)	ND(1)	BRL	ND(1)	ND(1)	ND(1)	ND(1)	ND(5)	
	06/30/2017	ND(1)	ND(1)	ND(1)	ND(1)	BRL	ND(1)	ND(1)	ND(1)	ND(1)	ND(5)	
	10/03/2017	ND(1)	ND(1)	ND(1)	ND(1)	BRL	ND(1)	ND(1)	ND(1)	ND(1)	ND(20)	
	12/29/2017	ND(1)	ND(1)	ND(1)	ND(1)	BRL	ND(1)	ND(1)	ND(1)	ND(1)	ND(5)	
	02/27/2018	ND(1)	ND(1)	ND(1)	ND(1)	BRL	ND(1)	ND(1)	ND(1)	ND(1)	ND(5)	
	05/15/2018	ND(1)	ND(1)	ND(1)	ND(1)	BRL	ND(1)	ND(1)	ND(1)	ND(1)	ND(5)	
08/16/2018	ND(1)	ND(1)	ND(1)	ND(5)	BRL	ND(1)	ND(1)	ND(1)	ND(1)	ND(25)		
MW-78C(157)	09/25/2015	ND(1)	0.6 J	ND(1)	ND(1)	0.6 J	ND(1)	ND(1)	ND(1)	ND(1)	ND(20)	
	12/31/2015	ND(1)	ND(1)	ND(1)	ND(1)	BRL	ND(1)	ND(1)	ND(1)	ND(1)	ND(5)	
	03/28/2016	ND(1)	ND(1)	ND(1)	ND(1)	BRL	ND(1)	ND(1)	ND(1)	ND(1)	ND(5)	
	06/29/2016	ND(1)	ND(1)	ND(1)	ND(1)	BRL	ND(1)	ND(1)	ND(1)	ND(1)	3 J	
	09/26/2016	ND(1)	ND(1)	ND(1)	ND(1)	BRL	ND(1)	ND(1)	ND(1)	ND(1)	ND(20)	
	04/04/2017	ND(1)	ND(1)	ND(1)	ND(1)	BRL	ND(1)	ND(1)	ND(1)	ND(1)	ND(5)	
	06/30/2017	ND(1)	ND(1)	ND(1)	ND(1)	BRL	ND(1)	ND(1)	ND(1)	ND(1)	ND(5)	
	10/03/2017	ND(1)	ND(1)	ND(1)	ND(1)	BRL	ND(1)	ND(1)	ND(1)	ND(1)	ND(20)	
	12/29/2017	ND(1)	ND(1)	ND(1)	ND(1)	BRL	ND(1)	ND(1)	ND(1)	ND(1)	13	
	02/27/2018	ND(1)	ND(1)	ND(1)	ND(1)	BRL	ND(1)	ND(1)	ND(1)	ND(1)	ND(5)	
	05/15/2018	ND(1)	ND(1)	ND(1)	ND(1)	BRL	ND(1)	ND(1)	ND(1)	ND(1)	ND(5)	
08/16/2018	ND(1)	ND(1)	ND(1)	ND(5)	BRL	ND(1)	ND(1)	ND(1)	ND(1)	ND(25)		

Table 2

**Summary of Groundwater Analytical Results
Inactive Exxon Facility #28077
14258 Jarrettsville Pike
Phoenix, Maryland**

January 2013 through December 2022

Sample ID	Date	Benzene (µg/L)	Toluene (µg/L)	Ethylbenzene (µg/L)	Total Xylenes (µg/L)	Total BTEX (µg/L)	MTBE (µg/L)	DIPE (µg/L)	ETBE (µg/L)	TAME (µg/L)	TBA (µg/L)	Comments
MW-78C(180)	03/02/2020	ND(1)	ND(1)	ND(1)	ND(3)	BRL	ND(1)	ND(1)	ND(1)	ND(1)	ND(25)	
	10/05/2020	ND(1.0)	ND(1.0)	ND(1.0)	ND(6.0)	BRL	ND(1.0)	ND(1.0)	ND(1.0)	ND(5.0)	ND(50)	
	01/29/2021	ND(1.0)	ND(1.0)	ND(1.0)	ND(6.0)	BRL	ND(1.0)	ND(1.0)	ND(1.0)	ND(5.0)	ND(50)	
	12/07/2021	ND(1.0)	ND(1.0)	ND(1.0)	ND(1.0)	BRL	ND(1.0)	ND(1.0)	ND(1.0)	ND(5.0)	ND(50)	
	03/09/2022	ND(1.0)	ND(1.0)	ND(1.0)	ND(6.0)	BRL	ND(1.0)	ND(1.0)	ND(1.0)	ND(5.0)	ND(50)	
	08/09/2022	ND(1.0)	ND(1.0)	ND(1.0)	ND(6.0)	BRL	ND(1.0)	ND(1.0)	ND(1.0)	ND(5.0)	ND(50)	
MW-78C(192)	09/25/2015	ND(1)	ND(1)	ND(1)	ND(1)	BRL	ND(1)	ND(1)	ND(1)	ND(1)	ND(20)	
	12/31/2015	ND(1)	ND(1)	ND(1)	ND(1)	BRL	ND(1)	ND(1)	ND(1)	ND(1)	ND(5)	
	03/28/2016	ND(1)	ND(1)	ND(1)	ND(1)	BRL	ND(1)	ND(1)	ND(1)	ND(1)	ND(5)	
	06/29/2016	ND(1)	ND(1)	ND(1)	ND(1)	BRL	ND(1)	ND(1)	ND(1)	ND(1)	3 J	
	09/26/2016	ND(1)	ND(1)	ND(1)	ND(1)	BRL	ND(1)	ND(1)	ND(1)	ND(1)	ND(20)	
	04/04/2017	ND(1)	ND(1)	ND(1)	ND(1)	BRL	ND(1)	ND(1)	ND(1)	ND(1)	ND(5)	
	06/30/2017	ND(1)	ND(1)	ND(1)	ND(1)	BRL	ND(1)	ND(1)	ND(1)	ND(1)	ND(5)	
	10/03/2017	ND(1)	ND(1)	ND(1)	ND(1)	BRL	ND(1)	ND(1)	ND(1)	ND(1)	ND(20)	
	12/29/2017	ND(1)	ND(1)	ND(1)	ND(1)	BRL	ND(1)	ND(1)	ND(1)	ND(1)	ND(5)	
	02/27/2018	ND(1)	ND(1)	ND(1)	ND(1)	BRL	ND(1)	ND(1)	ND(1)	ND(1)	ND(5)	
	05/15/2018	ND(1)	ND(1)	ND(1)	ND(1)	BRL	ND(1)	ND(1)	ND(1)	ND(1)	ND(5)	
08/16/2018	ND(1)	ND(1)	ND(1)	ND(5)	BRL	ND(1)	ND(1)	ND(1)	ND(1)	ND(25)		
MW-78C(227)	09/25/2015	ND(1)	1	ND(1)	ND(1)	1	ND(1)	ND(1)	ND(1)	ND(1)	ND(20)	
	12/31/2015	ND(1)	ND(1)	ND(1)	ND(1)	BRL	ND(1)	ND(1)	ND(1)	ND(1)	ND(5)	
	03/28/2016	ND(1)	ND(1)	ND(1)	ND(1)	BRL	ND(1)	ND(1)	ND(1)	ND(1)	ND(5)	
	06/29/2016	ND(1)	ND(1)	ND(1)	ND(1)	BRL	ND(1)	ND(1)	ND(1)	ND(1)	ND(5)	
	09/26/2016	ND(1)	ND(1)	ND(1)	ND(1)	BRL	ND(1)	ND(1)	ND(1)	ND(1)	ND(20)	
	04/04/2017	ND(1)	ND(1)	ND(1)	ND(1)	BRL	ND(1)	ND(1)	ND(1)	ND(1)	ND(5)	
	06/30/2017	ND(1)	ND(1)	ND(1)	ND(1)	BRL	ND(1)	ND(1)	ND(1)	ND(1)	ND(5)	
	10/03/2017	ND(1)	ND(1)	ND(1)	ND(1)	BRL	ND(1)	ND(1)	ND(1)	ND(1)	ND(20)	
	12/29/2017	ND(1)	ND(1)	ND(1)	ND(1)	BRL	ND(1)	ND(1)	ND(1)	ND(1)	ND(5)	
	02/27/2018	ND(1)	ND(1)	ND(1)	ND(1)	BRL	ND(1)	ND(1)	ND(1)	ND(1)	ND(5)	
	05/15/2018	ND(1)	ND(1)	ND(1)	ND(1)	BRL	ND(1)	ND(1)	ND(1)	ND(1)	ND(5)	
08/16/2018	ND(1)	ND(1)	ND(1)	ND(5)	BRL	ND(1)	ND(1)	ND(1)	ND(1)	ND(25)		
MW-78C(290)	09/25/2015	ND(1)	ND(1)	ND(1)	ND(1)	BRL	ND(1)	ND(1)	ND(1)	ND(1)	ND(20)	
	12/31/2015	ND(1)	ND(1)	ND(1)	ND(1)	BRL	ND(1)	ND(1)	ND(1)	ND(1)	ND(5)	
	03/28/2016	ND(1)	ND(1)	ND(1)	ND(1)	BRL	ND(1)	ND(1)	ND(1)	ND(1)	ND(5)	
	06/29/2016	ND(1)	ND(1)	ND(1)	ND(1)	BRL	ND(1)	ND(1)	ND(1)	ND(1)	ND(5)	
	09/26/2016	ND(1)	ND(1)	ND(1)	ND(1)	BRL	ND(1)	ND(1)	ND(1)	ND(1)	ND(20)	
	04/04/2017	ND(1)	ND(1)	ND(1)	ND(1)	BRL	ND(1)	ND(1)	ND(1)	ND(1)	ND(5)	
	06/30/2017	ND(1)	ND(1)	ND(1)	ND(1)	BRL	ND(1)	ND(1)	ND(1)	ND(1)	ND(5)	
	10/03/2017	ND(1)	ND(1)	ND(1)	ND(1)	BRL	ND(1)	ND(1)	ND(1)	ND(1)	ND(20)	
	12/29/2017	ND(1)	ND(1)	ND(1)	ND(1)	BRL	ND(1)	ND(1)	ND(1)	ND(1)	ND(5)	
	02/27/2018	ND(1)	ND(1)	ND(1)	ND(1)	BRL	ND(1)	ND(1)	ND(1)	ND(1)	ND(5)	
	05/15/2018	ND(1)	ND(1)	ND(1)	ND(1)	BRL	ND(1)	ND(1)	ND(1)	ND(1)	ND(5)	
08/16/2018	ND(1)	ND(1)	ND(1)	ND(5)	BRL	ND(1)	ND(1)	ND(1)	ND(1)	ND(25)		

Table 2
Summary of Groundwater Analytical Results
Inactive Exxon Facility #28077
14258 Jarrettsville Pike
Phoenix, Maryland

January 2013 through December 2022

Sample ID	Date	Benzene (µg/L)	Toluene (µg/L)	Ethylbenzene (µg/L)	Total Xylenes (µg/L)	Total BTEX (µg/L)	MTBE (µg/L)	DIPE (µg/L)	ETBE (µg/L)	TAME (µg/L)	TBA (µg/L)	Comments
MW-80A	01/22/2013	ND(1.0)	ND(1.0)	ND(1.0)	ND(1.0)	BRL	0.26 J	ND(5.0)	ND(5.0)	ND(5.0)	ND(25)	
	02/25/2013	ND(1.0)	ND(1.0)	ND(1.0)	ND(1.0)	BRL	ND(1.0)	ND(5.0)	ND(5.0)	ND(5.0)	ND(25)	
	03/28/2013	ND(1.0)	ND(1.0)	ND(1.0)	ND(1.0)	BRL	ND(1.0)	ND(5.0)	ND(5.0)	ND(5.0)	ND(25)	
	04/24/2013	ND(1.0)	ND(1.0)	ND(1.0)	ND(1.0)	BRL	ND(1.0)	ND(5.0)	ND(5.0)	ND(5.0)	ND(25)	
	05/21/2013	ND(1.0)	ND(1.0)	ND(1.0)	ND(1.0)	BRL	0.23 J	ND(5.0)	ND(5.0)	ND(5.0)	ND(25)	
	06/17/2013	ND(1.0)	ND(1.0)	ND(1.0)	ND(1.0)	BRL	ND(1.0)	ND(5.0)	ND(5.0)	ND(5.0)	ND(25)	
	07/25/2013	ND(1.0)	ND(1.0)	ND(1.0)	ND(1.0)	BRL	0.21 J	ND(5.0)	ND(5.0)	ND(5.0)	ND(25)	
	08/23/2013	ND(1.0)	ND(1.0)	ND(1.0)	ND(1.0)	BRL	ND(1.0)	ND(5.0)	ND(5.0)	ND(5.0)	ND(25)	
	09/25/2013	ND(1.0)	ND(1.0)	ND(1.0)	ND(1.0)	BRL	ND(1.0)	ND(5.0)	ND(5.0)	ND(5.0)	ND(25)	
	10/17/2013	ND(1.0)	ND(1.0)	ND(1.0)	ND(1.0)	BRL	ND(1.0)	ND(5.0)	ND(5.0)	ND(5.0)	ND(25)	
	11/12/2013	ND(1.0)	ND(1.0)	ND(1.0)	ND(1.0)	BRL	ND(1.0)	ND(5.0)	ND(5.0)	ND(5.0)	ND(25)	
	11/26/2013	ND(1.0)	ND(1.0)	ND(1.0)	ND(1.0)	BRL	ND(1.0)	ND(5.0)	ND(5.0)	ND(5.0)	ND(25)	
	12/19/2013	ND(1.0)	ND(1.0)	ND(1.0)	ND(1.0)	BRL	ND(1.0)	ND(5.0)	ND(5.0)	ND(5.0)	ND(25)	
	01/28/2014	ND(1.0)	ND(1.0)	ND(1.0)	ND(1.0)	BRL	ND(1.0)	ND(5.0)	ND(5.0)	ND(5.0)	ND(25)	
	02/19/2014	ND(1.0)	ND(1.0)	ND(1.0)	ND(1.0)	BRL	ND(1.0)	ND(5.0)	ND(5.0)	ND(5.0)	ND(25)	
	03/10/2014	ND(1.0)	ND(1.0)	ND(1.0)	ND(1.0)	BRL	ND(1.0)	ND(5.0)	ND(5.0)	ND(5.0)	ND(25)	
	06/13/2014	ND(0.50)	ND(1.0)	ND(1.0)	ND(1.0)	BRL	ND(1.0)	ND(2.0)	ND(5.0)	ND(5.0)	ND(25)	
	09/25/2014	ND(0.50)	ND(1.0)	ND(1.0)	ND(1.0)	BRL	ND(1.0)	ND(2.0)	ND(2.0)	ND(2.0)	ND(10)	
	12/18/2014	ND(0.50)	ND(1.0)	ND(1.0)	ND(1.0)	BRL	ND(1.0)	ND(2.0)	ND(2.0)	ND(2.0)	ND(10)	
	03/27/2015	ND(1)	ND(1)	ND(1)	ND(1)	BRL	ND(1)	ND(1)	ND(1)	ND(1)	ND(5)	
	06/23/2015	ND(1)	ND(1)	ND(1)	ND(1)	BRL	ND(1)	ND(1)	ND(1)	ND(1)	ND(5)	
	09/23/2015	ND(1)	ND(1)	ND(1)	ND(1)	BRL	ND(1)	ND(1)	ND(1)	ND(1)	ND(20)	
	12/24/2015	ND(1)	ND(1)	ND(1)	ND(1)	BRL	ND(1)	ND(1)	ND(1)	ND(1)	ND(5)	
	03/18/2016	ND(1)	ND(1)	ND(1)	ND(1)	BRL	ND(1)	ND(1)	ND(1)	ND(1)	ND(5)	
	06/21/2016	ND(1)	ND(1)	ND(1)	ND(1)	BRL	ND(1)	ND(1)	ND(1)	ND(1)	ND(5)	
	09/20/2016	ND(1)	ND(1)	ND(1)	ND(1)	BRL	ND(1)	ND(1)	ND(1)	ND(1)	ND(20)	
	12/21/2016	ND(1)	ND(1)	ND(1)	ND(1)	BRL	ND(1)	ND(1)	ND(1)	ND(1)	ND(5)	
	03/23/2017	ND(1)	ND(1)	ND(1)	ND(1)	BRL	ND(1)	ND(1)	ND(1)	ND(1)	ND(5)	
	06/27/2017	ND(1)	ND(1)	ND(1)	ND(1)	BRL	ND(1)	ND(1)	ND(1)	ND(1)	ND(5)	
	09/27/2017	ND(1)	ND(1)	ND(1)	ND(1)	BRL	ND(1)	ND(1)	ND(1)	ND(1)	ND(20)	
	12/19/2017	ND(1)	ND(1)	ND(1)	ND(1)	BRL	ND(1)	ND(1)	ND(1)	ND(1)	ND(5)	
	02/09/2018	ND(1)	ND(1)	ND(1)	ND(1)	BRL	ND(1)	ND(1)	ND(1)	ND(1)	ND(20)	
	05/09/2018	ND(1)	ND(1)	ND(1)	ND(1)	BRL	ND(1)	ND(1)	ND(1)	ND(1)	ND(5)	
	08/10/2018	ND(1)	ND(1)	ND(1)	ND(1)	ND(5)	BRL	ND(1)	ND(1)	ND(1)	ND(25)	
08/27/2018	ND(1)	ND(1)	ND(1)	ND(1)	ND(5)	BRL	ND(1)	ND(1)	ND(1)	ND(25)		
09/18/2018	ND(1)	ND(1)	ND(1)	ND(1)	ND(5)	BRL	ND(1)	ND(1)	ND(1)	ND(25)		
10/15/2018	ND(1)	ND(1)	ND(1)	ND(1)	ND(5)	BRL	0.2 J	ND(1)	ND(1)	ND(25)		
12/03/2018	ND(1)	ND(1)	ND(1)	ND(1)	ND(5)	BRL	ND(1)	ND(1)	ND(1)	ND(25)		
12/19/2018	ND(1)	ND(1)	ND(1)	ND(1)	ND(5)	BRL	ND(1)	ND(1)	ND(1)	ND(25)		
01/16/2019	ND(1)	ND(1)	ND(1)	ND(1)	ND(5)	BRL	ND(1)	ND(1)	ND(1)	ND(25)		
02/25/2019	ND(1)	ND(1)	ND(1)	ND(1)	ND(5)	BRL	ND(1)	ND(1)	ND(1)	ND(25)		
06/18/2019	ND(1)	ND(1)	ND(1)	ND(1)	ND(5)	BRL	ND(1)	ND(1)	ND(1)	ND(25)		

Table 2

**Summary of Groundwater Analytical Results
Inactive Exxon Facility #28077
14258 Jarrettsville Pike
Phoenix, Maryland**

January 2013 through December 2022

Sample ID	Date	Benzene (µg/L)	Toluene (µg/L)	Ethyl- benzene (µg/L)	Total Xylenes (µg/L)	Total BTEX (µg/L)	MTBE (µg/L)	DIPE (µg/L)	ETBE (µg/L)	TAME (µg/L)	TBA (µg/L)	Comments
MW-80A	09/12/2019	ND(1)	ND(1)	ND(1)	ND(3)	BRL	ND(1)	ND(1)	ND(1)	ND(1)	ND(25)	
	10/09/2019	ND(1)	ND(1)	ND(1)	ND(3)	BRL	ND(1)	ND(1)	ND(1)	ND(1)	ND(25)	
	01/27/2020	ND(1)	ND(1)	ND(1)	ND(3)	BRL	0.2 J	ND(1)	ND(1)	ND(1)	ND(25)	
	03/03/2020	ND(1)	ND(1)	ND(1)	ND(3)	BRL	ND(1)	ND(1)	ND(1)	ND(1)	ND(25)	
	09/10/2020	ND(1.0)	ND(1.0)	ND(1.0)	ND(6.0)	BRL	ND(1.0)	ND(1.0)	ND(1.0)	ND(5.0)	ND(50)	
	02/11/2021	ND(1.0)	ND(1.0)	ND(1.0)	ND(6.0)	BRL	ND(1.0)	ND(1.0)	ND(1.0)	ND(5.0)	ND(50)	
	03/15/2021	ND(1.0)	ND(1.0)	ND(1.0)	ND(6.0)	BRL	ND(1.0)	ND(1.0)	ND(1.0)	ND(5.0)	ND(50)	
	12/03/2021	ND(1.0)	ND(1.0)	ND(1.0)	ND(1.0)	BRL	ND(1.0)	ND(1.0)	ND(1.0)	ND(5.0)	ND(50)	
	03/16/2022	ND(1.0)	ND(1.0)	ND(1.0)	ND(6.0)	BRL	ND(1.0)	ND(1.0)	ND(1.0)	ND(5.0)	ND(50)	
09/07/2022	ND(1.0)	ND(1.0)	ND(1.0)	ND(6.0)	BRL	ND(1.0)	ND(1.0)	NA	ND(5.0)	ND(50)		
MW-80B	01/22/2013	ND(1.0)	ND(1.0)	ND(1.0)	ND(1.0)	BRL	ND(1.0)	ND(5.0)	ND(5.0)	ND(5.0)	ND(25)	
	02/25/2013	ND(1.0)	ND(1.0)	ND(1.0)	ND(1.0)	BRL	ND(1.0)	ND(5.0)	ND(5.0)	ND(5.0)	ND(25)	
	03/28/2013	ND(1.0)	ND(1.0)	ND(1.0)	ND(1.0)	BRL	ND(1.0)	ND(5.0)	ND(5.0)	ND(5.0)	ND(25)	
	04/24/2013	ND(1.0)	ND(1.0)	ND(1.0)	ND(1.0)	BRL	0.23 J	ND(5.0)	ND(5.0)	ND(5.0)	ND(25)	
	05/21/2013	ND(1.0)	ND(1.0)	ND(1.0)	ND(1.0)	BRL	0.27 J	ND(5.0)	ND(5.0)	ND(5.0)	ND(25)	
	06/17/2013	ND(1.0)	ND(1.0)	ND(1.0)	ND(1.0)	BRL	ND(1.0)	ND(5.0)	ND(5.0)	ND(5.0)	ND(25)	
	07/25/2013	ND(1.0)	ND(1.0)	ND(1.0)	ND(1.0)	BRL	ND(1.0)	ND(5.0)	ND(5.0)	ND(5.0)	ND(25)	
	08/23/2013	ND(1.0)	ND(1.0)	ND(1.0)	ND(1.0)	BRL	0.2 J	ND(5.0)	ND(5.0)	ND(5.0)	ND(25)	
	09/25/2013	ND(1.0)	ND(1.0)	ND(1.0)	ND(1.0)	BRL	ND(1.0)	ND(5.0)	ND(5.0)	ND(5.0)	ND(25)	
	10/17/2013	ND(1.0)	ND(1.0)	ND(1.0)	ND(1.0)	BRL	ND(1.0)	ND(5.0)	ND(5.0)	ND(5.0)	ND(25)	
	11/12/2013	ND(1.0)	ND(1.0)	ND(1.0)	ND(1.0)	BRL	ND(1.0)	ND(5.0)	ND(5.0)	ND(5.0)	ND(25)	
	12/19/2013	ND(1.0)	ND(1.0)	ND(1.0)	ND(1.0)	BRL	ND(1.0)	ND(5.0)	ND(5.0)	ND(5.0)	ND(25)	
	01/28/2014	ND(1.0)	ND(1.0)	ND(1.0)	ND(1.0)	BRL	ND(1.0)	ND(5.0)	ND(5.0)	ND(5.0)	ND(25)	
	02/19/2014	ND(1.0)	ND(1.0)	ND(1.0)	ND(1.0)	BRL	ND(1.0)	ND(5.0)	ND(5.0)	ND(5.0)	ND(25)	
	03/10/2014	ND(1.0)	ND(1.0)	ND(1.0)	ND(1.0)	BRL	ND(1.0)	ND(5.0)	ND(5.0)	ND(5.0)	ND(25)	
	06/13/2014	ND(0.50)	ND(1.0)	ND(1.0)	ND(1.0)	BRL	ND(1.0)	ND(2.0)	ND(5.0)	ND(5.0)	ND(25)	
	09/25/2014	ND(0.50)	ND(1.0)	ND(1.0)	ND(1.0)	BRL	ND(1.0)	ND(2.0)	ND(2.0)	ND(2.0)	ND(10)	
	12/18/2014	ND(0.50)	ND(1.0)	ND(1.0)	ND(1.0)	BRL	ND(1.0)	ND(2.0)	ND(2.0)	ND(2.0)	ND(10)	
	03/27/2015	ND(1)	ND(1)	ND(1)	ND(1)	BRL	ND(1)	ND(1)	ND(1)	ND(1)	ND(5)	
	06/23/2015	ND(1)	ND(1)	ND(1)	ND(1)	BRL	ND(1)	ND(1)	ND(1)	ND(1)	ND(5)	
	09/23/2015	ND(1)	ND(1)	ND(1)	ND(1)	BRL	ND(1)	ND(1)	ND(1)	ND(1)	ND(20)	
	12/24/2015	ND(1)	ND(1)	ND(1)	ND(1)	BRL	ND(1)	ND(1)	ND(1)	ND(1)	ND(5)	
	03/18/2016	ND(1)	ND(1)	ND(1)	ND(1)	BRL	ND(1)	ND(1)	ND(1)	ND(1)	ND(5)	
	06/21/2016	ND(1)	ND(1)	ND(1)	ND(1)	BRL	ND(1)	ND(1)	ND(1)	ND(1)	ND(5)	
	09/20/2016	ND(1)	ND(1)	ND(1)	ND(1)	BRL	ND(1)	ND(1)	ND(1)	ND(1)	ND(20)	
	12/21/2016	ND(1)	ND(1)	ND(1)	ND(1)	BRL	ND(1)	ND(1)	ND(1)	ND(1)	ND(5)	
	03/23/2017	ND(1)	ND(1)	ND(1)	ND(1)	BRL	ND(1)	ND(1)	ND(1)	ND(1)	ND(5)	
	06/27/2017	ND(1)	ND(1)	ND(1)	ND(1)	BRL	ND(1)	ND(1)	ND(1)	ND(1)	ND(5)	
	09/27/2017	ND(1)	ND(1)	ND(1)	ND(1)	BRL	ND(1)	ND(1)	ND(1)	ND(1)	ND(20)	
	12/19/2017	ND(1)	ND(1)	ND(1)	ND(1)	BRL	ND(1)	ND(1)	ND(1)	ND(1)	ND(5)	
02/09/2018	ND(1)	ND(1)	ND(1)	ND(1)	BRL	ND(1)	ND(1)	ND(1)	ND(1)	ND(20)		
05/09/2018	ND(1)	ND(1)	ND(1)	ND(1)	BRL	ND(1)	ND(1)	ND(1)	ND(1)	ND(5)		

Table 2
Summary of Groundwater Analytical Results
Inactive Exxon Facility #28077
14258 Jarrettsville Pike
Phoenix, Maryland

January 2013 through December 2022

Sample ID	Date	Benzene (µg/L)	Toluene (µg/L)	Ethylbenzene (µg/L)	Total Xylenes (µg/L)	Total BTEX (µg/L)	MTBE (µg/L)	DIPE (µg/L)	ETBE (µg/L)	TAME (µg/L)	TBA (µg/L)	Comments
MW-80B	08/10/2018	ND(1)	ND(1)	ND(1)	ND(5)	BRL	ND(1)	ND(1)	ND(1)	ND(1)	ND(25)	
	08/27/2018	ND(1)	ND(1)	ND(1)	ND(5)	BRL	ND(1)	ND(1)	ND(1)	ND(1)	ND(25)	
	09/18/2018	ND(1)	ND(1)	ND(1)	ND(5)	BRL	ND(1)	ND(1)	ND(1)	ND(1)	ND(25)	
	10/11/2018	ND(1)	ND(1)	ND(1)	ND(5)	BRL	ND(1)	ND(1)	ND(1)	ND(1)	ND(25)	
	12/03/2018	ND(1)	ND(1)	ND(1)	ND(5)	BRL	ND(1)	ND(1)	ND(1)	ND(1)	ND(25)	
	12/19/2018	ND(1)	ND(1)	ND(1)	ND(5)	BRL	0.2 J	ND(1)	ND(1)	ND(1)	ND(25)	
	01/16/2019	ND(1)	ND(1)	ND(1)	ND(5)	BRL	ND(1)	ND(1)	ND(1)	ND(1)	ND(25)	
	02/25/2019	ND(1)	ND(1)	ND(1)	ND(5)	BRL	ND(1)	ND(1)	ND(1)	ND(1)	ND(25)	
	06/18/2019	ND(1)	ND(1)	ND(1)	ND(5)	BRL	ND(1)	ND(1)	ND(1)	ND(1)	ND(25)	
	09/12/2019	ND(1)	ND(1)	ND(1)	ND(3)	BRL	ND(1)	ND(1)	0.3 J	ND(1)	ND(25)	
	10/09/2019	ND(1)	ND(1)	ND(1)	ND(3)	BRL	ND(1)	ND(1)	ND(1)	ND(1)	ND(25)	
	01/27/2020	ND(1)	ND(1)	ND(1)	ND(3)	BRL	ND(1)	ND(1)	ND(1)	ND(1)	ND(25)	
	03/03/2020	ND(1)	ND(1)	ND(1)	ND(3)	BRL	ND(1)	ND(1)	ND(1)	ND(1)	ND(25)	
	07/30/2020	ND(1.0)	ND(1.0)	ND(1.0)	ND(6.0)	BRL	ND(1.0)	ND(1.0)	ND(1.0)	ND(5.0)	ND(50)	
	08/24/2020	ND(1.0)	ND(1.0)	ND(1.0)	ND(6.0)	BRL	ND(1.0)	ND(1.0)	ND(1.0)	ND(5.0)	ND(50)	
	09/22/2020	ND(1.0)	ND(1.0)	ND(1.0)	ND(6.0)	BRL	ND(1.0)	ND(1.0)	ND(1.0)	ND(5.0)	ND(50)	
	10/19/2020	ND(1.0)	ND(1.0)	ND(1.0)	ND(6.0)	BRL	ND(1.0)	ND(1.0)	ND(1.0)	ND(5.0)	ND(50)	
	02/11/2021	ND(1.0)	ND(1.0)	ND(1.0)	ND(6.0)	BRL	ND(1.0)	ND(1.0)	ND(1.0)	ND(5.0)	ND(50)	
	12/03/2021	ND(1.0)	ND(1.0)	ND(1.0)	ND(1.0)	BRL	ND(1.0)	ND(1.0)	ND(1.0)	ND(5.0)	ND(50)	
	03/16/2022	ND(1.0) F1	ND(1.0) F1	ND(1.0) F1	ND(6.0) F1	BRL F1	ND(1.0) F1	ND(1.0) F1	ND(1.0) F1	ND(5.0) F1	ND(50) F1	
09/07/2022	ND(1.0)	ND(1.0)	ND(1.0)	ND(6.0)	BRL	ND(1.0)	ND(1.0)	NA	ND(5.0)	ND(50)		
MW-81	03/13/2013	ND(1.0)	ND(1.0)	ND(1.0)	ND(1.0)	BRL	ND(1.0)	ND(5.0)	ND(5.0)	ND(5.0)	ND(25)	
	06/14/2013	ND(1.0)	ND(1.0)	ND(1.0)	ND(1.0)	BRL	ND(1.0)	ND(5.0)	ND(5.0)	ND(5.0)	ND(25)	
	09/24/2013	ND(1.0)	ND(1.0)	ND(1.0)	ND(1.0)	BRL	ND(1.0)	ND(5.0)	ND(5.0)	ND(5.0)	ND(25)	
	11/26/2013	ND(1.0)	ND(1.0)	ND(1.0)	ND(1.0)	BRL	ND(1.0)	ND(5.0)	ND(5.0)	ND(5.0)	ND(25)	
	12/19/2013	ND(1.0)	ND(1.0)	ND(1.0)	ND(1.0)	BRL	ND(1.0)	ND(5.0)	ND(5.0)	ND(5.0)	ND(25)	
	01/28/2014	ND(1.0)	ND(1.0)	ND(1.0)	ND(1.0)	BRL	ND(1.0)	ND(5.0)	ND(5.0)	ND(5.0)	ND(25)	
	02/19/2014	ND(1.0)	ND(1.0)	ND(1.0)	ND(1.0)	BRL	ND(1.0)	ND(5.0)	ND(5.0)	ND(5.0)	ND(25)	
	03/10/2014	ND(1.0)	ND(1.0)	ND(1.0)	ND(1.0)	BRL	ND(1.0)	ND(5.0)	ND(5.0)	ND(5.0)	ND(25)	
	06/13/2014	ND(0.50)	ND(1.0)	ND(1.0)	ND(1.0)	BRL	ND(1.0)	ND(2.0)	ND(5.0)	ND(5.0)	ND(25)	
	09/22/2014	ND(0.50)	ND(1.0)	ND(1.0)	ND(1.0)	BRL	ND(1.0)	ND(2.0)	ND(2.0)	ND(2.0)	ND(10)	
	12/18/2014	ND(0.50)	ND(1.0)	ND(1.0)	ND(1.0)	BRL	ND(1.0)	ND(2.0)	ND(2.0)	ND(2.0)	5.3 J	
	03/27/2015	ND(1)	ND(1)	ND(1)	ND(1)	BRL	ND(1)	ND(1)	ND(1)	ND(1)	ND(5)	
	06/23/2015	ND(1)	ND(1)	ND(1)	ND(1)	BRL	ND(1)	ND(1)	ND(1)	ND(1)	ND(5)	
	09/23/2015	ND(1)	ND(1)	ND(1)	ND(1)	BRL	ND(1)	ND(1)	ND(1)	ND(1)	ND(20)	
	12/24/2015	ND(1)	ND(1)	ND(1)	ND(1)	BRL	ND(1)	ND(1)	ND(1)	ND(1)	ND(5)	
	03/18/2016	ND(1)	ND(1)	ND(1)	ND(1)	BRL	ND(1)	ND(1)	ND(1)	ND(1)	ND(5)	
	06/21/2016	ND(1)	ND(1)	ND(1)	ND(1)	BRL	ND(1)	ND(1)	ND(1)	ND(1)	ND(5)	
	09/20/2016	ND(1)	ND(1)	ND(1)	ND(1)	BRL	ND(1)	ND(1)	ND(1)	ND(1)	ND(20)	
	12/21/2016	ND(1)	ND(1)	ND(1)	ND(1)	BRL	ND(1)	ND(1)	ND(1)	ND(1)	ND(5)	
	03/23/2017	ND(1)	ND(1)	ND(1)	ND(1)	BRL	ND(1)	ND(1)	ND(1)	ND(1)	ND(5)	
06/27/2017	ND(1)	ND(1)	ND(1)	ND(1)	BRL	ND(1)	ND(1)	ND(1)	ND(1)	ND(5)		

Table 2
Summary of Groundwater Analytical Results
Inactive Exxon Facility #28077
14258 Jarrettsville Pike
Phoenix, Maryland

January 2013 through December 2022

Sample ID	Date	Benzene (µg/L)	Toluene (µg/L)	Ethylbenzene (µg/L)	Total Xylenes (µg/L)	Total BTEX (µg/L)	MTBE (µg/L)	DIPE (µg/L)	ETBE (µg/L)	TAME (µg/L)	TBA (µg/L)	Comments
MW-81	09/27/2017	ND(1)	ND(1)	ND(1)	ND(1)	BRL	ND(1)	ND(1)	ND(1)	ND(1)	ND(20)	
	12/19/2017	ND(1)	ND(1)	ND(1)	ND(1)	BRL	ND(1)	ND(1)	ND(1)	ND(1)	ND(5)	
	02/09/2018	ND(1)	ND(1)	ND(1)	ND(1)	BRL	ND(1)	ND(1)	ND(1)	ND(1)	ND(20)	
	05/09/2018	ND(1)	ND(1)	ND(1)	ND(1)	BRL	ND(1)	ND(1)	ND(1)	ND(1)	ND(5)	
	08/13/2018	ND(1)	ND(1)	ND(1)	ND(5)	BRL	ND(1)	ND(1)	ND(1)	ND(1)	ND(25)	
	12/03/2018	ND(1)	ND(1)	ND(1)	ND(5)	BRL	ND(1)	ND(1)	ND(1)	ND(1)	ND(25)	
	02/25/2019	ND(1)	ND(1)	ND(1)	ND(5)	BRL	ND(1)	ND(1)	ND(1)	ND(1)	ND(25)	
MW-82	03/28/2013	ND(1.0)	ND(1.0)	ND(1.0)	ND(1.0)	BRL	0.25 J	ND(5.0)	ND(5.0)	ND(5.0)	ND(25)	
	06/17/2013	ND(1.0)	ND(1.0)	ND(1.0)	ND(1.0)	BRL	0.77 J	ND(5.0)	ND(5.0)	ND(5.0)	ND(25)	
	09/26/2013	ND(1.0)	ND(1.0)	ND(1.0)	ND(1.0)	BRL	ND(1.0)	ND(5.0)	ND(5.0)	ND(5.0)	ND(25)	
	12/17/2013	1.1	ND(1.0)	ND(1.0)	ND(1.0)	1.1	62.4	0.33 J	1.1 J	5.5	ND(25)	
	03/14/2014	ND(0.50)	ND(1.0)	ND(0.50)	ND(1.0)	BRL	1	ND(2.0)	ND(5.0)	ND(5.0)	ND(25)	
	06/23/2014	ND(0.50)	ND(1.0)	ND(1.0)	ND(1.0)	BRL	ND(1.0)	ND(2.0)	ND(5.0)	ND(5.0)	ND(25)	
	09/16/2014	ND(0.50)	ND(1.0)	ND(1.0)	ND(1.0)	BRL	ND(1.0)	ND(2.0)	ND(2.0)	ND(2.0)	ND(10)	
	12/15/2014	ND(0.50)	ND(1.0)	ND(1.0)	ND(1.0)	BRL	ND(1.0)	ND(2.0)	ND(2.0)	ND(2.0)	ND(10)	
	03/24/2015	ND(1)	ND(1)	ND(1)	ND(1)	BRL	4	ND(1)	ND(1)	ND(1)	ND(5)	
	06/15/2015	ND(1)	ND(1)	ND(1)	ND(1)	BRL	0.8 J	ND(1)	ND(1)	ND(1)	ND(5)	
	09/21/2015	ND(1)	ND(1)	ND(1)	ND(1)	BRL	4	ND(1)	ND(1)	ND(1)	ND(20)	
	12/31/2015	ND(1)	ND(1)	ND(1)	ND(1)	BRL	ND(1)	ND(1)	ND(1)	ND(1)	ND(5)	
	03/09/2016	ND(1)	ND(1)	ND(1)	ND(1)	BRL	0.6 J	ND(1)	ND(1)	ND(1)	ND(5)	
	06/20/2016	ND(1)	ND(1)	ND(1)	ND(1)	BRL	0.8 J	ND(1)	ND(1)	ND(1)	ND(5)	
	09/14/2016	ND(1)	ND(1)	ND(1)	ND(1)	BRL	ND(1)	ND(1)	ND(1)	ND(1)	ND(20)	
	12/07/2016	ND(1)	ND(1)	ND(1)	ND(1)	BRL	ND(1)	ND(1)	ND(1)	ND(1)	ND(5)	
	03/20/2017	ND(1)	ND(1)	ND(1)	ND(1)	BRL	ND(1)	ND(1)	ND(1)	ND(1)	ND(5)	
	05/16/2017	ND(1)	ND(1)	ND(1)	ND(1)	BRL	ND(1)	ND(1)	ND(1)	ND(1)	ND(5)	
	09/28/2017	ND(1)	ND(1)	ND(1)	ND(1)	BRL	ND(1)	ND(1)	ND(1)	ND(1)	ND(20)	
	12/21/2017	ND(1)	ND(1)	ND(1)	ND(1)	BRL	ND(1)	ND(1)	ND(1)	ND(1)	ND(20)	
	02/27/2018	ND(1)	ND(1)	ND(1)	ND(1)	BRL	ND(1)	ND(1)	ND(1)	ND(1)	14	
	05/25/2018	ND(1)	ND(1)	ND(1)	ND(1)	BRL	ND(1)	ND(1)	ND(1)	ND(1)	ND(5)	
	08/16/2018	ND(1)	ND(1)	ND(1)	ND(5)	BRL	ND(1)	ND(1)	ND(1)	ND(1)	ND(25)	
	11/19/2018	ND(1)	ND(1)	ND(1)	ND(5)	BRL	ND(1)	ND(1)	ND(1)	ND(1)	ND(25)	
	12/20/2018	ND(1)	ND(1)	ND(1)	ND(5)	BRL	ND(1)	ND(1)	ND(1)	ND(1)	ND(25)	
	01/31/2019	ND(1)	ND(1)	ND(1)	ND(5)	BRL	ND(1)	ND(1)	ND(1)	ND(1)	ND(25)	
	02/28/2019	0.2 J	ND(1)	ND(1)	ND(5)	0.2 J	ND(1)	ND(1)	ND(1)	ND(1)	ND(25)	
	03/05/2019	ND(1)	ND(1)	ND(1)	ND(5)	BRL	ND(1)	ND(1)	ND(1)	ND(1)	ND(25)	
	05/14/2019	ND(1)	ND(1)	ND(1)	ND(5)	BRL	ND(1)	ND(1)	ND(1)	ND(1)	ND(25)	
	07/19/2019	ND(1)	ND(1)	ND(1)	ND(5)	BRL	14	0.2 J	0.7 J	ND(1)	ND(25)	
10/17/2019	ND(1)	ND(1)	ND(1)	ND(3)	BRL	ND(1)	ND(1)	ND(1)	ND(1)	ND(25)		
01/14/2020	ND(1)	ND(1)	ND(1)	ND(3)	BRL	ND(1)	ND(1)	ND(1)	ND(1)	ND(25)		
06/25/2020	ND(1.0)	ND(1.0)	ND(1.0)	ND(6.0)	BRL	ND(1.0)	ND(1.0)	ND(1.0)	ND(5.0)	ND(50)		
08/24/2020	ND(1.0)	ND(1.0)	ND(1.0)	ND(6.0)	BRL	ND(1.0)	ND(1.0)	ND(1.0)	ND(5.0)	ND(50)		
09/10/2020	ND(1.0)	ND(1.0)	ND(1.0)	ND(6.0)	BRL	ND(1.0)	ND(1.0)	ND(1.0)	ND(5.0)	ND(50)		

Table 2
Summary of Groundwater Analytical Results
Inactive Exxon Facility #28077
14258 Jarrettsville Pike
Phoenix, Maryland

January 2013 through December 2022

Sample ID	Date	Benzene (µg/L)	Toluene (µg/L)	Ethylbenzene (µg/L)	Total Xylenes (µg/L)	Total BTEX (µg/L)	MTBE (µg/L)	DIPE (µg/L)	ETBE (µg/L)	TAME (µg/L)	TBA (µg/L)	Comments
MW-82	11/04/2020	ND(1.0)	ND(1.0)	ND(1.0)	ND(6.0)	BRL	ND(1.0)	ND(1.0)	ND(1.0)	ND(5.0)	ND(50)	
	01/18/2021	ND(1.0)	ND(1.0)	ND(1.0)	ND(6.0)	BRL	ND(1.0)	ND(1.0)	ND(1.0)	ND(5.0)	ND(50)	
	04/15/2021	ND(1.0)	ND(1.0)	ND(1.0)	ND(6.0)	BRL	ND(1.0)	ND(1.0)	ND(1.0)	ND(5.0)	ND(50)	
	09/23/2021	ND(1.0)	ND(1.0)	ND(1.0)	ND(1.0)	BRL	ND(1.0)	ND(1.0)	ND(1.0)	ND(5.0)	ND(50)	
	12/15/2021	ND(1.0)	ND(1.0)	ND(1.0)	ND(6.0)	BRL	ND(1.0)	ND(1.0)	ND(1.0)	ND(5.0)	ND(50)	
	02/21/2022	ND(1.0)	ND(1.0)	ND(1.0)	ND(6.0)	BRL	ND(1.0)	ND(1.0)	ND(1.0)	ND(5.0)	ND(50)	
	06/10/2022	ND(1.0)	ND(1.0)	ND(1.0)	ND(6.0)	BRL	ND(1.0)	ND(1.0)	ND(1.0)	ND(5.0)	ND(50)	
	08/09/2022	ND(1.0)	ND(1.0)	ND(1.0)	ND(6.0)	BRL	ND(1.0)	ND(1.0)	ND(1.0)	ND(5.0)	ND(50)	
11/01/2022	ND(1.0)	ND(1.0)	ND(1.0)	ND(6.0)	BRL	ND(1.0)	ND(1.0)	ND(1.0)	ND(5.0)	ND(50)		
MW-82B	05/23/2014	90.4	ND(10)	ND(5.0)	117	207	3650	10.9 J	39.7 J	274	ND(250)	
	05/29/2014	85.1	ND(20)	ND(20)	106	191	4190	13.1 J	46.1 J	336	ND(500)	
	05/30/2014	82.5	0.40 J	ND(1.0)	114	197 J	4280	15.2	52.2	344	37.4	
	09/24/2014	40.2	ND(20)	ND(20)	41.7	81.9	2230	7.7 J	27.3 J	190	ND(200)	
	10/20/2014	0.93	ND(1.0)	ND(1.0)	0.74 J	1.67 J	611	2.3	7.3	45.9	ND(10)	
	11/10/2014	0.69	ND(1.0)	ND(1.0)	0.41 J	1.10 J	378	2.1	7.1	29.5	ND(10)	
	12/15/2014	0.54	ND(1.0)	ND(1.0)	0.22 J	0.76 J	345	1.7 J	5.5	24.2	ND(10)	
	01/15/2015	ND(1)	ND(1)	ND(1)	ND(1)	BRL	300	1	4	19	2 J	
	02/13/2015	ND(1)	ND(1)	ND(1)	ND(1)	BRL	210	1	4	13	2 J	
	03/24/2015	ND(1)	ND(1)	ND(1)	ND(1)	BRL	210	1	4	12	ND(5)	
	04/23/2015	ND(1)	ND(1)	ND(1)	ND(1)	BRL	170	1	3	10	ND(5)	
	05/12/2015	ND(1)	ND(1)	ND(1)	ND(1)	BRL	140	0.9 J	3	7	ND(5)	
	06/15/2015	ND(1)	ND(1)	ND(1)	ND(1)	BRL	100	0.9 J	3	5	ND(5)	
	07/21/2015	ND(1)	ND(1)	ND(1)	ND(1)	BRL	120	0.9 J	3	6	ND(5)	
	08/10/2015	ND(1)	ND(1)	ND(1)	ND(1)	BRL	100	0.9 J	3	4	4 J	
	09/21/2015	ND(1)	ND(1)	ND(1)	ND(1)	BRL	110	1	3	3	ND(20)	
	10/13/2015	ND(1)	ND(1)	ND(1)	ND(1)	BRL	140	1	3	6	ND(5)	
	11/23/2015	ND(1)	ND(1)	ND(1)	ND(1)	BRL	130	1 J	3	4	3 J	
	12/31/2015	ND(1)	ND(1)	ND(1)	ND(1)	BRL	96	0.9 J	3	3	4 J	
	01/07/2016	ND(1)	ND(1)	ND(1)	ND(1)	BRL	96	0.9 J	2	3	3 J	
	02/08/2016	ND(1)	ND(1)	ND(1)	ND(1)	BRL	84	0.7 J	2	2	ND(5)	
	03/09/2016	ND(1)	ND(1)	ND(1)	ND(1)	BRL	98	0.8 J	2	3	3 J	
	04/08/2016	ND(1)	ND(1)	ND(1)	ND(1)	BRL	71	0.8 J	2	2	ND(20)	
	05/17/2016	ND(1)	ND(1)	ND(1)	ND(1)	BRL	44	0.7 J	2	1	ND(5)	
	06/20/2016	ND(1)	ND(1)	ND(1)	ND(1)	BRL	29	0.5 J	1	0.8 J	ND(5)	
	07/20/2016	ND(1)	ND(1)	ND(1)	ND(1)	BRL	26	ND(1)	1 J	0.8 J	ND(5)	
	08/29/2016	ND(1)	ND(1)	ND(1)	ND(1)	BRL	29	ND(1)	1	0.7 J	ND(5)	
	09/14/2016	ND(1)	ND(1)	ND(1)	ND(1)	BRL	5	ND(1)	ND(1)	ND(1)	ND(20)	
10/24/2016	ND(1)	ND(1)	ND(1)	ND(1)	BRL	1	ND(1)	ND(1)	ND(1)	ND(5)		
11/14/2016	ND(1)	ND(1)	ND(1)	ND(1)	BRL	2	ND(1)	ND(1)	ND(1)	ND(5)		
12/07/2016	ND(1)	ND(1)	ND(1)	ND(1)	BRL	2	ND(1)	ND(1)	ND(1)	ND(5)		
01/26/2017	ND(1)	ND(1)	ND(1)	ND(1)	BRL	2	ND(1)	ND(1)	ND(1)	ND(5)		
02/08/2017	ND(1)	ND(1)	ND(1)	ND(1)	BRL	3	ND(1)	ND(1)	ND(1)	ND(5)		

Table 2

**Summary of Groundwater Analytical Results
Inactive Exxon Facility #28077
14258 Jarrettsville Pike
Phoenix, Maryland**

January 2013 through December 2022

Sample ID	Date	Benzene (µg/L)	Toluene (µg/L)	Ethyl- benzene (µg/L)	Total Xylenes (µg/L)	Total BTEX (µg/L)	MTBE (µg/L)	DIPE (µg/L)	ETBE (µg/L)	TAME (µg/L)	TBA (µg/L)	Comments	
MW-82B	03/20/2017	ND(1)	ND(1)	ND(1)	ND(1)	BRL	3	ND(1)	ND(1)	ND(1)	ND(5)		
	04/10/2017	ND(1)	ND(1)	ND(1)	ND(1)	BRL	2	ND(1)	ND(1)	ND(1)	ND(5)		
	05/16/2017	ND(1)	ND(1)	ND(1)	ND(1)	BRL	2	ND(1)	ND(1)	ND(1)	ND(5)		
	06/30/2017	ND(1)	ND(1)	ND(1)	ND(1)	BRL	1	ND(1)	ND(1)	ND(1)	ND(5)		
	07/27/2017	ND(1)	ND(1)	ND(1)	ND(1)	BRL	1	ND(1)	ND(1)	ND(1)	ND(5)		
	08/31/2017	ND(1)	ND(1)	ND(1)	ND(1)	BRL	ND(1)	ND(1)	ND(1)	ND(1)	ND(5)		
	09/25/2017	ND(1)	ND(1)	ND(1)	ND(1)	BRL	1	ND(1)	ND(1)	ND(1)	ND(20)		
	10/12/2017	ND(1)	ND(1)	ND(1)	ND(1)	BRL	1 J	ND(1)	ND(1)	ND(1)	ND(5)		
	11/22/2017	ND(1)	ND(1)	ND(1)	ND(1)	BRL	ND(1)	ND(1)	ND(1)	ND(1)	ND(5)		
	12/21/2017	ND(1)	ND(1)	ND(1)	ND(1)	BRL	2	ND(1)	ND(1)	ND(1)	ND(20)		
	01/15/2018	ND(1)	ND(1)	ND(1)	ND(1)	BRL	2	ND(1)	ND(1)	ND(1)	ND(5)		
	02/27/2018	ND(1)	ND(1)	ND(1)	ND(1)	BRL	3	ND(1)	ND(1)	ND(1)	ND(5)		
	03/07/2018	ND(1)	ND(1)	ND(1)	ND(1)	BRL	2	ND(1)	ND(1)	ND(1)	ND(5)		
	04/04/2018	ND(1)	ND(1)	ND(1)	ND(1)	BRL	2	ND(1)	ND(1)	ND(1)	ND(5)		
	05/25/2018	ND(1)	ND(1)	ND(1)	ND(1)	BRL	4	ND(1)	ND(1)	ND(1)	ND(5)		
	06/12/2018	ND(1)	ND(1)	ND(1)	ND(1)	BRL	3	ND(1)	ND(1)	ND(1)	ND(5)		
	07/10/2018	ND(1)	ND(1)	ND(1)	ND(1)	BRL	2	ND(1)	ND(1)	ND(1)	5 J		
	08/16/2018	ND(1)	ND(1)	ND(1)	ND(1)	ND(5)	BRL	2	ND(1)	ND(1)	ND(1)	ND(25)	
	09/20/2018	ND(1)	ND(1)	ND(1)	ND(1)	ND(5)	BRL	3	ND(1)	ND(1)	ND(1)	ND(25)	
	10/04/2018	ND(1)	0.2 J	ND(1)	ND(1)	ND(5)	0.2 J	5	ND(1)	ND(1)	ND(1)	ND(25)	
	10/25/2018	ND(1)	ND(1)	ND(1)	ND(1)	ND(5)	BRL	70	0.4 J	1	2	ND(25)	
	11/14/2018	ND(1)	ND(1)	ND(1)	ND(1)	ND(5)	BRL	ND(1)	ND(1)	ND(1)	ND(1)	ND(25)	
	12/31/2018	ND(1)	ND(1)	ND(1)	ND(1)	ND(5)	BRL	25	0.6 J	2	0.5 J	ND(25)	
	01/08/2019	ND(1)	ND(1)	ND(1)	ND(1)	ND(5)	BRL	28	0.5 J	1	ND(1)	ND(25)	
	02/28/2019	ND(1)	ND(1)	ND(1)	ND(1)	ND(5)	BRL	1	ND(1)	ND(1)	ND(1)	ND(25)	
	03/14/2019	ND(1)	ND(1)	ND(1)	ND(1)	ND(5)	BRL	22	ND(1)	0.7 J	0.5 J	ND(25)	
	04/12/2019	ND(1)	ND(1)	ND(1)	ND(1)	ND(5)	BRL	ND(1)	ND(1)	ND(1)	ND(1)	ND(25)	
	07/19/2019	ND(1)	ND(1)	ND(1)	ND(1)	ND(5)	BRL	14	0.3 J	0.8 J	ND(1)	ND(25)	
	10/14/2019	ND(1)	ND(1)	ND(1)	ND(1)	ND(3)	BRL	ND(1)	ND(1)	ND(1)	ND(1)	ND(25)	
	11/05/2019	ND(1)	ND(1)	ND(1)	ND(1)	ND(3)	BRL	3	ND(1)	0.4 J	ND(1)	ND(25)	
	01/14/2020	0.7 J	ND(1)	ND(1)	ND(1)	ND(3)	0.7 J	0.7 J	ND(1)	ND(1)	ND(1)	ND(25)	
	04/17/2020	ND(1)	ND(1)	ND(1)	ND(1)	ND(3)	BRL	14	ND(1)	ND(1)	ND(1)	ND(25)	
	10/19/2020	ND(1.0)	ND(1.0)	ND(1.0)	ND(1.0)	ND(6.0)	BRL	2.7	ND(1.0)	ND(1.0)	ND(5.0)	ND(50)	
04/15/2021	ND(1.0)	ND(1.0)	ND(1.0)	ND(1.0)	ND(6.0)	BRL	2.3	ND(1.0)	0.20 J	ND(5.0)	ND(50)		
07/14/2021	ND(1.0)	ND(1.0)	ND(1.0)	ND(1.0)	ND(1.0)	BRL	ND(1.0)	ND(1.0)	ND(1.0)	ND(5.0)	ND(50)		
08/19/2021	ND(1.0)	ND(1.0)	ND(1.0)	ND(1.0)	ND(6.0)	BRL	ND(1.0)	ND(1.0)	ND(1.0)	ND(5.0)	ND(50)		
09/27/2021	ND(1.0)	ND(1.0)	ND(1.0)	ND(1.0)	ND(6.0)	BRL	ND(1.0)	ND(1.0)	ND(1.0)	ND(5.0)	ND(50)		
12/15/2021	ND(1.0)	ND(1.0)	ND(1.0)	ND(1.0)	ND(6.0)	BRL	ND(1.0)	ND(1.0)	ND(1.0)	ND(5.0)	ND(50)		
02/21/2022	0.46 J	ND(1.0)	ND(1.0)	ND(1.0)	ND(6.0)	0.46 J	27	ND(1.0)	ND(1.0)	ND(5.0)	ND(50)		
06/10/2022	ND(1.0)	ND(1.0)	ND(1.0)	ND(1.0)	ND(6.0)	BRL	1.8	ND(1.0)	ND(1.0)	ND(5.0)	ND(50)		
08/09/2022	ND(1.0)	ND(1.0)	ND(1.0)	ND(1.0)	ND(6.0)	BRL	ND(1.0)	ND(1.0)	ND(1.0)	ND(5.0)	ND(50)		
11/01/2022	ND(1.0)	ND(1.0)	ND(1.0)	ND(1.0)	ND(6.0)	BRL	2.2	ND(1.0)	ND(1.0)	ND(5.0)	ND(50)		

Table 2
Summary of Groundwater Analytical Results
Inactive Exxon Facility #28077
14258 Jarrettsville Pike
Phoenix, Maryland

January 2013 through December 2022

Sample ID	Date	Benzene (µg/L)	Toluene (µg/L)	Ethylbenzene (µg/L)	Total Xylenes (µg/L)	Total BTEX (µg/L)	MTBE (µg/L)	DIPE (µg/L)	ETBE (µg/L)	TAME (µg/L)	TBA (µg/L)	Comments
MW-82B(HS-S)	06/03/2014	67.5	ND(10)	ND(10)	66.4	133.9	3510	11.8 J	40.3 J	287	ND(250)	
	06/17/2014	63.8	ND(10)	ND(10)	64.1	127.9	4340	13.4 J	45.3 J	326	ND(250)	
	07/02/2014	70.8	ND(5.0)	ND(5.0)	91.9	162.7	4150	14.3	56.4	381	1510	
	07/15/2014	62.8	ND(25)	ND(25)	79.6	142.4	3610	13.1 J	45.1 J	342	542 J	
	08/15/2014	40.8	ND(5.0)	ND(5.0)	39.9	80.7	3130	ND(10)	33.7	269	ND(130)	
	09/12/2014	42.7	ND(25)	ND(25)	50.8	93.5	3790	11.6 J	45.3 J	313	ND(250)	
MW-82B(HS-D)	06/03/2014	57	ND(10)	ND(10)	52.6	109.6	3900	12.2 J	43.9 J	309	ND(250)	
	06/17/2014	35.8	ND(10)	ND(10)	50.7	86.5	4040	14.2 J	46.9 J	340	ND(250)	
	07/02/2014	48.4	ND(5.0)	ND(5.0)	75.2	123.6	4670	14.3	55.6	379	1430	
	07/15/2014	39.5	ND(25)	ND(25)	61.6	101.1	4140	12.1 J	45.8 J	320	ND(630)	
	08/15/2014	42.6	ND(5.0)	ND(5.0)	50	92.6	3700	11.6	43.3	341	ND(130)	
	09/12/2014	43.7	ND(25)	ND(25)	57	100.7	4010	ND(50)	47.0 J	337	317	
MW-82D	07/30/2014	9.9	ND(1.0)	ND(1.0)	11.8	21.7	363	1.3 J	4.4 J	28.5	ND(25)	
	07/31/2014	6.2	ND(1.0)	ND(1.0)	7.8	14	317	0.80 J	2.9 J	18.6	ND(25)	
	08/15/2019	ND(1)	ND(1)	ND(1)	ND(3)	BRL	6	NA	NA	NA	NA	
	09/06/2019	ND(1)	ND(1)	ND(1)	ND(5)	BRL	15	ND(1)	0.3 J	0.5 J	ND(25)	
	10/14/2019	ND(1)	ND(1)	ND(1)	ND(3)	BRL	10	ND(1)	ND(1)	ND(1)	ND(25)	
	11/05/2019	ND(1)	ND(1)	ND(1)	ND(3)	BRL	8	ND(1)	0.3 J	ND(1)	ND(25)	
	01/14/2020	ND(1)	ND(1)	ND(1)	ND(3)	BRL	10	ND(1)	0.4 J	ND(1)	ND(25)	
	04/17/2020	ND(1)	ND(1)	ND(1)	ND(3)	BRL	17	ND(1)	ND(1)	ND(1)	ND(25)	
	08/12/2020	ND(1.0)	ND(1.0)	ND(1.0)	ND(6.0)	BRL	3	ND(1.0)	ND(1.0)	ND(5.0)	ND(50)	
	11/04/2020	ND(1.0)	ND(1.0)	ND(1.0)	ND(6.0)	BRL	2	ND(1.0)	ND(1.0)	ND(5.0)	ND(50)	
	01/18/2021	ND(1.0)	ND(1.0)	ND(1.0)	ND(6.0)	BRL	0.98 J	ND(1.0)	ND(1.0)	ND(5.0)	ND(50)	
	04/15/2021	ND(1.0)	ND(1.0)	ND(1.0)	ND(6.0)	BRL	0.85 J	ND(1.0)	ND(1.0)	ND(5.0)	ND(50)	
	08/19/2021	ND(1.0)	ND(1.0)	ND(1.0)	ND(6.0)	BRL	ND(1.0)	ND(1.0)	ND(1.0)	ND(5.0)	ND(50)	
	09/27/2021	ND(1.0)	ND(1.0)	ND(1.0)	ND(6.0)	BRL	ND(1.0)	ND(1.0)	ND(1.0)	ND(5.0)	ND(50)	
	12/15/2021	ND(1.0)	ND(1.0)	ND(1.0)	ND(6.0)	BRL	ND(1.0)	ND(1.0)	ND(1.0)	ND(5.0)	ND(50)	
	02/21/2022	ND(1.0)	ND(1.0)	ND(1.0)	ND(6.0)	BRL	ND(1.0)	ND(1.0)	ND(1.0)	ND(5.0)	ND(50)	
	03/29/2022	ND(1.0)	ND(1.0)	ND(1.0)	ND(6.0)	BRL	ND(1.0)	ND(1.0)	ND(1.0)	ND(5.0)	ND(50)	
11/01/2022	ND(1.0)	ND(1.0)	ND(1.0)	ND(6.0)	BRL	ND(1.0)	ND(1.0)	ND(1.0)	ND(5.0)	ND(50)		
11/16/2022	ND(1.0)	ND(1.0)	ND(1.0)	ND(6.0)	BRL	ND(1.0)	ND(1.0)	ND(1.0)	ND(5.0)	ND(50)		
12/06/2022	ND(1.0)	ND(1.0)	ND(1.0)	ND(1.0)	BRL	ND(1.0)	ND(1.0)	ND(1.0)	ND(5.0)	ND(50)		
MW-82D(140.5)	11/25/2014	0.93	ND(1.0)	ND(1.0)	1.6	2.5	195	0.74 J	2.6	14.5	6.2 J	
	12/18/2014	0.84	ND(1.0)	ND(1.0)	1.4	2.2	144	0.65 J	2.1	11.4	11.2	
	01/29/2015	0.9 J	ND(1)	ND(1)	2	3 J	180	0.7 J	2	13	4 J	
MW-82D(212)	11/25/2014	1.3	ND(1.0)	ND(1.0)	2.4	3.7	246	1.0 J	3.4	19.2	7.1 J	
	12/18/2014	0.9	ND(1.0)	ND(1.0)	1.5	2.4	218	0.84 J	2.9	16.2	8.7 J	
	01/29/2015	0.7 J	ND(1)	ND(1)	2	3 J	240	0.9 J	3	18	4 J	
MW-82D(239.5)	11/25/2014	0.97	ND(1.0)	ND(1.0)	1.9	2.9	236	0.87 J	3	16.2	7.6 J	
	12/18/2014	0.9	ND(1.0)	ND(1.0)	1.5	2.4	179	0.73 J	2.4	13.8	8.0 J	
	01/29/2015	1	ND(1)	ND(1)	2	3	220	0.9 J	3	17	3 J	
MW-82D(250)	04/28/2022	ND(1.0)	ND(1.0)	ND(1.0)	ND(6.0)	BRL	1.1	ND(1.0)	ND(1.0)	ND(5.0)	ND(50)	

Table 2
Summary of Groundwater Analytical Results
Inactive Exxon Facility #28077
14258 Jarrettsville Pike
Phoenix, Maryland

January 2013 through December 2022

Sample ID	Date	Benzene (µg/L)	Toluene (µg/L)	Ethylbenzene (µg/L)	Total Xylenes (µg/L)	Total BTEX (µg/L)	MTBE (µg/L)	DIPE (µg/L)	ETBE (µg/L)	TAME (µg/L)	TBA (µg/L)	Comments
MW-82D(250)	05/26/2022	ND(1.0)	ND(1.0)	ND(1.0)	ND(6.0)	BRL	0.32 J	ND(1.0)	ND(1.0)	ND(5.0)	ND(50)	
	06/07/2022	ND(1.0)	ND(1.0)	ND(1.0)	ND(6.0)	BRL	3.6	ND(1.0)	ND(1.0)	ND(5.0)	ND(50)	
	06/21/2022	ND(1.0)	ND(1.0)	ND(1.0)	ND(6.0)	BRL	8.3	ND(1.0)	0.35 J	ND(5.0)	ND(50)	
	07/20/2022	ND(1.0)	ND(1.0)	ND(1.0)	ND(6.0)	BRL	1.5	ND(1.0)	NA	ND(5.0)	ND(50)	
MW-82D(277)	11/25/2014	1.3	ND(1.0)	ND(1.0)	2.5	3.8	259	1.0 J	3.4	18.9	9.6 J	
	12/18/2014	0.99	ND(1.0)	ND(1.0)	1.9	2.9	229	0.89 J	3	17.2	8.6 J	
	01/29/2015	0.6 J	ND(1)	ND(1)	1	2 J	180	0.7 J	2	14	4 J	
MW-82D(302)	11/25/2014	0.88	ND(1.0)	ND(1.0)	1.7	2.6	228	0.82 J	2.9	15.9	7.7 J	
	12/18/2014	0.9	ND(1.0)	ND(1.0)	1.6	2.5	184	0.68 J	2.5	14.1	6.5 J	
	01/29/2015	0.6 J	ND(1)	ND(1)	1	2 J	150	0.6 J	2	11	3 J	
MW-82D(317)	11/25/2014	0.94	ND(1.0)	ND(1.0)	1.8	2.7	278	1.1 J	3.8	20.4	9.3 J	
	12/18/2014	0.94	ND(1.0)	ND(1.0)	1.6	2.5	177	0.71 J	2.4	13.6	7.1 J	
	01/29/2015	0.8 J	ND(1)	ND(1)	2	3 J	210	0.8 J	2	15	3 J	
MW-82D(373)	11/25/2014	1.4	ND(1.0)	ND(1.0)	2.6	4	249	1.0 J	3.5	18.9	8.9 J	
	12/18/2014	1.1	ND(1.0)	ND(1.0)	2.2	3.3	273	1.1 J	3.7	20.1	11.7	
	01/29/2015	0.7 J	ND(1)	ND(1)	2	3 J	240	0.8 J	3	18	3 J	
MW-82D(378)	04/28/2022	ND(1.0)	ND(1.0)	ND(1.0)	ND(6.0)	BRL	2.5	ND(1.0)	0.30 J	ND(5.0)	ND(50)	
	05/26/2022	ND(1.0)	ND(1.0)	ND(1.0)	ND(6.0)	BRL	4	ND(1.0)	ND(1.0)	ND(5.0)	ND(50)	
	06/07/2022	ND(1.0)	ND(1.0)	ND(1.0)	ND(6.0)	BRL	2.7	ND(1.0)	ND(1.0)	ND(5.0)	ND(50)	
	06/21/2022	ND(1.0)	ND(1.0)	ND(1.0) F1	ND(6.0) F1	BRL F1	3.6	ND(1.0)	ND(1.0)	ND(5.0)	ND(50)	
	07/20/2022	ND(1.0)	ND(1.0)	ND(1.0)	ND(6.0)	BRL	3.8	ND(1.0)	NA	ND(5.0)	ND(50)	
MW-82D(HS-S)	08/19/2014	6.8	ND(1.0)	ND(1.0)	8.2	15	302	1.1 J	4	26.2	ND(10)	
	09/11/2014	4.3	ND(2.0)	ND(2.0)	3.4	7.7	251	0.97 J	3.2 J	18.6	ND(20)	
	10/17/2014	3.2	ND(1.0)	ND(1.0)	5.9	9.1	290	1.1 J	3.8	22.5	6.5 J	
	11/19/2014	3.4	ND(1.0)	ND(1.0)	4.8	8.2	300	1.3 J	4.2	25	ND(10)	
	01/30/2015	ND(1)	ND(1)	ND(1)	0.7 J	0.7 J	190	0.8 J	2	14	5 J	
	02/23/2015	0.6 J	ND(1)	ND(1)	1	2 J	150	ND(1)	2	10	2 J	
	03/16/2015	0.6 J	ND(1)	ND(1)	2	3 J	120	ND(1)	1	8	2 J	
	04/28/2015	0.7 J	ND(1)	ND(1)	1	2 J	140	ND(1)	2	11	4 J	
	05/20/2015	0.8 J	ND(1)	ND(1)	1	2 J	230	0.7 J	2	16	6	
	06/22/2015	0.6 J	ND(1)	ND(1)	2	3 J	270	0.8 J	3	18	5 J	
	07/22/2015	ND(1)	ND(1)	ND(1)	0.6 J	0.6 J	120	ND(1)	1	7	3 J	
	08/19/2015	0.5 J	ND(1)	ND(1)	0.5 J	1.0 J	110	ND(1)	1	7	3 J	
	09/29/2015	ND(1)	ND(1)	ND(1)	ND(1)	BRL	120	ND(1)	0.7 J	5	ND(20)	
	10/26/2015	ND(1)	ND(1)	ND(1)	ND(1)	BRL	39	ND(1)	ND(1)	3	ND(5)	
	11/23/2015	ND(1)	ND(1)	ND(1)	ND(1)	BRL	65	ND(1)	0.7 J	4	ND(5)	
	12/31/2015	ND(1)	ND(1)	ND(1)	ND(1)	BRL	48	ND(1)	ND(1)	3	5	
	01/29/2016	ND(1)	ND(1)	ND(1)	ND(1)	BRL	45	ND(1)	0.6 J	3	3 J	
	02/08/2016	ND(1)	ND(1)	ND(1)	ND(1)	BRL	59	ND(1)	0.7 J	4	5 J	
	03/22/2016	ND(1)	ND(1)	ND(1)	ND(1)	BRL	62	ND(1)	0.7 J	4	ND(5)	
	04/08/2016	ND(1)	ND(1)	ND(1)	ND(1)	BRL	58	ND(1)	0.7 J	4	ND(20)	
05/31/2016	ND(1)	ND(1)	ND(1)	ND(1)	BRL	65	ND(1)	0.8 J	5	ND(5)		

Table 2

**Summary of Groundwater Analytical Results
Inactive Exxon Facility #28077
14258 Jarrettsville Pike
Phoenix, Maryland**

January 2013 through December 2022

Sample ID	Date	Benzene (µg/L)	Toluene (µg/L)	Ethylbenzene (µg/L)	Total Xylenes (µg/L)	Total BTEX (µg/L)	MTBE (µg/L)	DIPE (µg/L)	ETBE (µg/L)	TAME (µg/L)	TBA (µg/L)	Comments
MW-82D(HS-S)	06/28/2016	ND(1)	ND(1)	ND(1)	ND(1)	BRL	59	ND(1)	0.8 J	4	ND(5)	
	07/28/2016	ND(1)	ND(1)	ND(1)	ND(1)	BRL	28	ND(1)	ND(1)	2	ND(5)	
	08/31/2016	ND(1)	ND(1)	ND(1)	ND(1)	BRL	27	ND(1)	ND(1)	2	ND(5)	
	09/30/2016	ND(1)	ND(1)	ND(1)	ND(1)	BRL	28	ND(1)	ND(1)	2	ND(20)	
	10/28/2016	ND(1)	ND(1)	ND(1)	ND(1)	BRL	26	ND(1)	ND(1)	1	ND(5)	
	11/23/2016	ND(1)	ND(1)	ND(1)	ND(1)	BRL	23	ND(1)	ND(1)	2	ND(5)	
	12/27/2016	ND(1)	ND(1)	ND(1)	ND(1)	BRL	11	ND(1)	ND(1)	0.7 J	ND(5)	
	01/31/2017	ND(1)	ND(1)	ND(1)	0.5 J	0.5 J	73	ND(1)	0.9 J	5	ND(5)	
	02/20/2017	0.5 J	ND(1)	ND(1)	0.7 J	1.2 J	92	ND(1)	1	7	ND(5)	
	03/31/2017	ND(1)	ND(1)	ND(1)	ND(1)	BRL	8	ND(1)	ND(1)	0.5 J	ND(5)	
	04/28/2017	ND(1)	ND(1)	ND(1)	0.5 J	0.5 J	85	ND(1)	0.9 J	6	ND(5)	
	05/24/2017	ND(1)	ND(1)	ND(1)	ND(1)	BRL	18	ND(1)	ND(1)	1 J	ND(5)	
	06/30/2017	ND(1)	ND(1)	ND(1)	ND(1)	BRL	21	ND(1)	ND(1)	1	ND(5)	
	07/28/2017	ND(1)	ND(1)	ND(1)	ND(1)	BRL	20	ND(1)	ND(1)	1	ND(5)	
	08/31/2017	ND(1)	ND(1)	ND(1)	ND(1)	BRL	20	ND(1)	ND(1)	ND(1)	ND(5)	
	09/22/2017	ND(1)	ND(1)	ND(1)	ND(1)	BRL	21	ND(1)	ND(1)	1	ND(20)	
	10/25/2017	ND(1)	ND(1)	ND(1)	ND(1)	BRL	20	ND(1)	ND(1)	1	ND(5)	
	11/16/2017	ND(1)	ND(1)	ND(1)	ND(1)	BRL	20	ND(1)	ND(1)	1	ND(5)	
	12/18/2017	ND(1)	ND(1)	ND(1)	ND(1)	BRL	15	ND(1)	ND(1)	1 J	ND(5)	
	01/24/2018	ND(1)	ND(1)	ND(1)	ND(1)	BRL	14	ND(1)	ND(1)	0.8 J	7	
	02/27/2018	ND(1)	ND(1)	ND(1)	ND(1)	BRL	16	ND(1)	ND(1)	1	ND(5)	
	03/09/2018	ND(1)	ND(1)	ND(1)	ND(1)	BRL	9	ND(1)	ND(1)	ND(1)	ND(5)	
	04/05/2018	ND(1)	ND(1)	ND(1)	ND(1)	BRL	14	ND(1)	ND(1)	0.8 J	ND(5)	
	05/18/2018	ND(1)	ND(1)	ND(1)	ND(1)	BRL	16	ND(1)	ND(1)	1	ND(5)	
	06/13/2018	ND(1)	ND(1)	ND(1)	ND(1)	BRL	13	ND(1)	ND(1)	0.7 J	ND(5)	
	07/10/2018	ND(1)	ND(1)	ND(1)	ND(1)	BRL	24	ND(1)	ND(1)	2	ND(5)	
	08/17/2018	ND(1)	ND(1)	ND(1)	ND(5)	BRL	32	0.2 J	0.5 J	2	ND(25)	
	09/06/2018	ND(1)	ND(1)	ND(1)	ND(5)	BRL	51	0.4 J	1 J	3	ND(25)	
	10/04/2018	ND(1)	ND(1)	ND(1)	ND(5)	BRL	9	ND(1)	ND(1)	0.5 J	15 J	
	11/28/2018	ND(1)	ND(1)	ND(1)	ND(5)	BRL	120	0.4 J	1	7	ND(25)	
12/19/2018	ND(1)	ND(1)	ND(1)	ND(5)	BRL	85	0.3 J	1	5	ND(25)		
01/22/2019	ND(1)	ND(1)	ND(1)	ND(5)	BRL	8	ND(1)	ND(1)	0.4 J	ND(25)		
02/25/2019	ND(1)	ND(1)	ND(1)	ND(5)	BRL	40	0.2 J	0.6 J	3	ND(25)		
03/14/2019	ND(1)	ND(1)	ND(1)	ND(5)	BRL	6	ND(1)	ND(1)	ND(1)	ND(25)		
07/14/2021	ND(1.0)	ND(1.0)	ND(1.0)	ND(1.0)	BRL	ND(1.0)	ND(1.0)	ND(1.0)	ND(5.0)	ND(50)		
08/30/2022	ND(1.0)	ND(1.0)	ND(1.0)	ND(6.0)	BRL	5.6	ND(1.0)	NA	ND(5.0)	ND(50)		
09/20/2022	ND(1.0)	ND(1.0)	ND(1.0)	ND(6.0)	BRL	14	ND(1.0)	NA	ND(5.0)	ND(50)		
MW-82D(HS-M)	08/19/2014	5.9	ND(1.0)	ND(1.0)	6.5	12.4	288	1.1 J	3.8	24.7	ND(10)	
	09/11/2014	4.7	ND(2.0)	ND(2.0)	4.4	9.1	254	0.98 J	3.3 J	19	ND(20)	
	10/17/2014	2.1	ND(1.0)	ND(1.0)	4.2	6.3	256	0.91 J	3.4	19.5	ND(10)	
	11/19/2014	0.86	ND(1.0)	ND(1.0)	1.3	2.2	212	0.81 J	2.7	16.1	ND(10)	
	01/30/2015	0.6 J	ND(1)	ND(1)	1	2 J	260	0.9 J	3	19	4 J	

Table 2
Summary of Groundwater Analytical Results
Inactive Exxon Facility #28077
14258 Jarrettsville Pike
Phoenix, Maryland

January 2013 through December 2022

Sample ID	Date	Benzene (µg/L)	Toluene (µg/L)	Ethylbenzene (µg/L)	Total Xylenes (µg/L)	Total BTEX (µg/L)	MTBE (µg/L)	DIPE (µg/L)	ETBE (µg/L)	TAME (µg/L)	TBA (µg/L)	Comments	
MW-82D(HS-M)	02/23/2015	0.9 J	ND(1)	ND(1)	2	3 J	250	0.9 J	3	17	4 J		
	03/16/2015	0.6 J	ND(1)	ND(1)	0.9 J	1.5 J	110	ND(1)	1	8	ND(5)		
	04/28/2015	0.9 J	ND(1)	ND(1)	2	3 J	170	0.6 J	2	14	3 J		
	05/20/2015	0.7 J	ND(1)	ND(1)	1	2 J	150	ND(1)	2	10	ND(5)		
	06/22/2015	0.6 J	ND(1)	ND(1)	1	2 J	260	0.8 J	3	18	5 J		
	07/22/2015	ND(1)	ND(1)	ND(1)	0.6 J	0.6 J	130	ND(1)	1	8	4 J		
	08/19/2015	ND(1)	ND(1)	ND(1)	0.5 J	0.5 J	110	ND(1)	1	7	4 J		
	09/29/2015	0.6 J	ND(1)	ND(1)	ND(1)	ND(1)	0.6 J	120	ND(1)	ND(1)	6	ND(20)	
	10/26/2015	ND(1)	ND(1)	ND(1)	0.8 J	0.8 J	110	ND(1)	1	8	ND(5)		
	11/23/2015	ND(1)	ND(1)	ND(1)	ND(1)	ND(1)	BRL	48	ND(1)	ND(1)	3	ND(5)	
	12/31/2015	ND(1)	ND(1)	ND(1)	ND(1)	ND(1)	BRL	49	ND(1)	ND(1)	3	3 J	
	01/29/2016	ND(1)	ND(1)	ND(1)	ND(1)	ND(1)	BRL	46	ND(1)	0.6 J	3	ND(5)	
	02/08/2016	ND(1)	ND(1)	ND(1)	0.7 J	0.7 J	78	ND(1)	1 J	6	5		
	03/22/2016	ND(1)	ND(1)	ND(1)	ND(1)	ND(1)	BRL	65	ND(1)	0.7 J	4	2 J	
	04/08/2016	0.6 J	ND(1)	ND(1)	0.7 J	1.3 J	100	ND(1)	1	7	ND(20)		
	05/31/2016	ND(1)	ND(1)	ND(1)	ND(1)	ND(1)	BRL	87	ND(1)	1	7	ND(5)	
	06/28/2016	ND(1)	ND(1)	ND(1)	0.5 J	0.5 J	67	ND(1)	0.8 J	5	3 J		
	07/28/2016	ND(1)	ND(1)	ND(1)	ND(1)	ND(1)	BRL	29	ND(1)	ND(1)	2	2 J	
	08/31/2016	ND(1)	ND(1)	ND(1)	ND(1)	ND(1)	BRL	26	ND(1)	ND(1)	2	ND(5)	
	09/30/2016	ND(1)	ND(1)	ND(1)	ND(1)	ND(1)	BRL	28	ND(1)	ND(1)	2	ND(20)	
	10/28/2016	ND(1)	ND(1)	ND(1)	ND(1)	ND(1)	BRL	31	ND(1)	ND(1)	1	ND(5)	
	11/23/2016	ND(1)	ND(1)	ND(1)	ND(1)	ND(1)	BRL	23	ND(1)	ND(1)	1	ND(5)	
	12/27/2016	ND(1)	ND(1)	ND(1)	ND(1)	ND(1)	BRL	48	ND(1)	0.6 J	4	ND(5)	
	01/31/2017	ND(1)	ND(1)	ND(1)	0.6 J	0.6 J	72	ND(1)	0.8 J	5	ND(5)		
	02/20/2017	ND(1)	ND(1)	ND(1)	ND(1)	ND(1)	BRL	8	ND(1)	ND(1)	ND(1)	ND(5)	
	03/31/2017	0.5 J	ND(1)	ND(1)	0.6 J	1.1 J	97	ND(1)	1	7	ND(5)		
	04/28/2017	0.5 J	ND(1)	ND(1)	0.6 J	1.1 J	97	ND(1)	1	6	ND(5)		
	05/24/2017	ND(1)	ND(1)	ND(1)	ND(1)	ND(1)	BRL	18	ND(1)	ND(1)	1	ND(5)	
	06/30/2017	ND(1)	ND(1)	ND(1)	ND(1)	ND(1)	BRL	21	ND(1)	ND(1)	1	ND(5)	
	07/28/2017	ND(1)	ND(1)	ND(1)	ND(1)	ND(1)	BRL	20	ND(1)	ND(1)	1	ND(5)	
	08/31/2017	ND(1)	ND(1)	ND(1)	ND(1)	ND(1)	BRL	20	ND(1)	ND(1)	1	ND(5)	
	09/22/2017	0.6 J	ND(1)	ND(1)	ND(1)	ND(1)	0.6 J	94	ND(1)	1	7	ND(20)	
10/25/2017	ND(1)	ND(1)	ND(1)	ND(1)	ND(1)	BRL	79	ND(1)	0.9 J	5	ND(5)		
11/16/2017	ND(1)	ND(1)	ND(1)	ND(1)	ND(1)	BRL	84	ND(1)	0.9 J	6	ND(5)		
12/18/2017	0.5 J	ND(1)	ND(1)	ND(1)	ND(1)	0.5 J	89	ND(1)	0.9 J	6	ND(5)		
01/24/2018	ND(1)	ND(1)	ND(1)	ND(1)	ND(1)	BRL	35	ND(1)	ND(1)	2	ND(5)		
02/27/2018	ND(1)	ND(1)	ND(1)	ND(1)	ND(1)	BRL	14	ND(1)	ND(1)	0.9 J	ND(5)		
03/09/2018	ND(1)	ND(1)	ND(1)	ND(1)	ND(1)	BRL	60	ND(1)	0.8 J	4	ND(5)		
04/05/2018	ND(1)	ND(1)	ND(1)	ND(1)	ND(1)	BRL	14	ND(1)	ND(1)	0.8 J	ND(5)		
05/18/2018	ND(1)	ND(1)	ND(1)	ND(1)	ND(1)	BRL	50	ND(1)	0.6 J	4	ND(5)		
06/13/2018	ND(1)	ND(1)	ND(1)	ND(1)	ND(1)	BRL	13	ND(1)	ND(1)	0.7 J	ND(5)		
07/10/2018	ND(1)	ND(1)	ND(1)	ND(1)	ND(1)	BRL	54	ND(1)	0.7 J	4	ND(5)		

Table 2

**Summary of Groundwater Analytical Results
Inactive Exxon Facility #28077
14258 Jarrettsville Pike
Phoenix, Maryland**

January 2013 through December 2022

Sample ID	Date	Benzene (µg/L)	Toluene (µg/L)	Ethylbenzene (µg/L)	Total Xylenes (µg/L)	Total BTEX (µg/L)	MTBE (µg/L)	DIPE (µg/L)	ETBE (µg/L)	TAME (µg/L)	TBA (µg/L)	Comments
MW-82D(HS-M)	08/17/2018	0.4 J	ND(1)	ND(1)	ND(5)	0.4 J	64	0.2 J	0.7 J	4	ND(25)	
	09/06/2018	0.5 J	ND(1)	ND(1)	ND(5)	0.5 J	100	ND(1)	1	7	ND(25)	
	10/04/2018	ND(1)	ND(1)	ND(1)	ND(5)	BRL	9	ND(1)	ND(1)	0.5 J	ND(25)	
	11/28/2018	0.4 J	ND(1)	ND(1)	ND(5)	0.4 J	100	0.4 J	1	6	ND(25)	
	12/19/2018	0.5 J	ND(1)	ND(1)	ND(5)	0.5 J	110	0.4 J	1	7	ND(25)	
	01/22/2019	ND(1)	ND(1)	ND(1)	ND(5)	BRL	7	ND(1)	ND(1)	0.4 J	ND(25)	
	02/25/2019	0.4 J	ND(1)	ND(1)	ND(5)	0.4 J	83	0.3 J	1 J	6	ND(25)	
	03/14/2019	ND(1)	ND(1)	ND(1)	ND(5)	BRL	6	ND(1)	ND(1)	ND(1)	ND(25)	
07/14/2021	ND(1.0)	ND(1.0)	ND(1.0)	ND(1.0)	BRL	ND(1.0)	ND(1.0)	ND(1.0)	ND(5.0)	ND(50)		
MW-82D(HS-D)	08/19/2014	4.8	ND(1.0)	ND(1.0)	4.5	9.3	264	0.95 J	3.5	22.6	ND(10)	
	09/11/2014	4.5	ND(2.0)	ND(2.0)	3.9	8.4	242	1.0 J	3.1 J	18.3	ND(20)	
	10/17/2014	0.64	ND(1.0)	ND(1.0)	1.6	2.2	225	0.79 J	2.8	16.9	ND(10)	
	11/19/2014	1.2	ND(1.0)	ND(1.0)	1.7	2.9	250	0.86 J	2.9	17	ND(10)	
	01/30/2015	ND(1)	ND(1)	ND(1)	2	2	270	1 J	3	20	4 J	
	02/23/2015	0.6 J	ND(1)	ND(1)	2	3 J	250	0.9 J	3	17	4 J	
	03/16/2015	0.7 J	ND(1)	ND(1)	1	2 J	140	0.5 J	2	11	ND(5)	
	04/28/2015	0.7 J	ND(1)	ND(1)	1	2 J	120	ND(1)	1	9	2 J	
	05/20/2015	0.8 J	ND(1)	ND(1)	1	2 J	160	0.6 J	2	12	5 J	
	06/22/2015	0.6 J	ND(1)	ND(1)	1	2 J	260	0.8 J	3	18	4 J	
	07/22/2015	ND(1)	ND(1)	ND(1)	0.6 J	0.6 J	130	ND(1)	1	9	2 J	
	08/19/2015	ND(1)	ND(1)	ND(1)	0.6 J	0.6 J	110	ND(1)	1	8	6	
	09/29/2015	0.6 J	ND(1)	ND(1)	ND(1)	0.6 J	120	ND(1)	0.7 J	6	ND(20)	
	10/26/2015	ND(1)	ND(1)	ND(1)	0.7 J	0.7 J	100	ND(1)	1	7	ND(5)	
	11/23/2015	ND(1)	ND(1)	ND(1)	0.5 J	0.5 J	150	ND(1)	2	10	3 J	
	12/31/2015	ND(1)	ND(1)	ND(1)	ND(1)	BRL	49	ND(1)	ND(1)	3	2 J	
	01/29/2016	ND(1)	ND(1)	ND(1)	ND(1)	BRL	42	ND(1)	0.5 J	3	ND(5)	
	02/08/2016	ND(1)	ND(1)	ND(1)	0.6 J	0.6 J	75	ND(1)	0.9 J	5	5	
	03/22/2016	ND(1)	ND(1)	ND(1)	ND(1)	BRL	84	ND(1)	0.9 J	6	2 J	
	04/08/2016	0.5 J	ND(1)	ND(1)	0.5 J	1.0 J	100	ND(1)	1	7	ND(20)	
	05/31/2016	ND(1)	ND(1)	ND(1)	ND(1)	BRL	73	ND(1)	0.9 J	5	ND(5)	
	06/28/2016	0.5 J	ND(1)	ND(1)	0.5 J	1.0 J	96	ND(1)	1	7	3 J	
	07/28/2016	ND(1)	ND(1)	ND(1)	ND(1)	BRL	27	ND(1)	ND(1)	2	ND(5)	
	08/31/2016	ND(1)	ND(1)	ND(1)	ND(1)	BRL	26	ND(1)	ND(1)	2	ND(5)	
	09/30/2016	ND(1)	ND(1)	ND(1)	ND(1)	BRL	25	ND(1)	ND(1)	1	ND(20)	
	10/28/2016	ND(1)	ND(1)	ND(1)	ND(1)	BRL	24	ND(1)	ND(1)	1	ND(5)	
	11/23/2016	ND(1)	ND(1)	ND(1)	ND(1)	BRL	23	ND(1)	ND(1)	2	ND(5)	
12/27/2016	ND(1)	0.6 J	ND(1)	ND(1)	0.6 J	30	ND(1)	ND(1)	2	ND(5)		
01/31/2017	ND(1)	ND(1)	ND(1)	ND(1)	BRL	55	ND(1)	0.7 J	4	ND(5)		
02/20/2017	ND(1)	ND(1)	ND(1)	ND(1)	BRL	67	ND(1)	0.8 J	5	ND(5)		
03/31/2017	ND(1)	ND(1)	ND(1)	0.5 J	0.5 J	90	ND(1)	1	7	ND(5)		
04/28/2017	ND(1)	ND(1)	ND(1)	ND(1)	BRL	26	ND(1)	ND(1)	2	ND(5)		
05/24/2017	ND(1)	ND(1)	ND(1)	ND(1)	BRL	18	ND(1)	ND(1)	1 J	ND(5)		

Table 2

**Summary of Groundwater Analytical Results
Inactive Exxon Facility #28077
14258 Jarrettsville Pike
Phoenix, Maryland**

January 2013 through December 2022

Sample ID	Date	Benzene (µg/L)	Toluene (µg/L)	Ethylbenzene (µg/L)	Total Xylenes (µg/L)	Total BTEX (µg/L)	MTBE (µg/L)	DIPE (µg/L)	ETBE (µg/L)	TAME (µg/L)	TBA (µg/L)	Comments
MW-82D(HS-D)	06/30/2017	ND(1)	ND(1)	ND(1)	ND(1)	BRL	21	ND(1)	ND(1)	1	ND(5)	
	07/28/2017	ND(1)	ND(1)	ND(1)	ND(1)	BRL	20	ND(1)	ND(1)	1	ND(5)	
	08/31/2017	ND(1)	ND(1)	ND(1)	ND(1)	BRL	20	ND(1)	ND(1)	1	ND(5)	
	09/22/2017	0.6 J	ND(1)	ND(1)	0.6 J	1.2 J	100	ND(1)	1	8	ND(20)	
	10/25/2017	ND(1)	ND(1)	ND(1)	ND(1)	BRL	62	ND(1)	0.7 J	4	ND(5)	
	11/16/2017	ND(1)	ND(1)	ND(1)	ND(1)	BRL	69	ND(1)	0.7 J	4	ND(5)	
	12/18/2017	ND(1)	ND(1)	ND(1)	ND(1)	BRL	81	ND(1)	0.9 J	5	ND(5)	
	01/24/2018	ND(1)	ND(1)	ND(1)	ND(1)	BRL	16	ND(1)	ND(1)	1	ND(5)	
	02/27/2018	0.6 J	0.6 J	ND(1)	0.5 J	1.7 J	97	ND(1)	1	7	2 J	
	03/09/2018	ND(1)	ND(1)	ND(1)	ND(1)	BRL	62	ND(1)	0.7 J	4	ND(5)	
	04/05/2018	ND(1)	ND(1)	ND(1)	ND(1)	BRL	15	ND(1)	ND(1)	0.8 J	ND(5)	
	05/18/2018	ND(1)	ND(1)	ND(1)	ND(1)	BRL	88	ND(1)	1	6	ND(5)	
	06/13/2018	ND(1)	ND(1)	ND(1)	ND(1)	BRL	13	ND(1)	ND(1)	0.7 J	ND(5)	
	07/10/2018	ND(1)	ND(1)	ND(1)	ND(1)	BRL	88	ND(1)	1	6	ND(5)	
	08/17/2018	0.4 J	ND(1)	ND(1)	ND(5)	0.4 J	82	0.3 J	0.8 J	5	ND(25)	
	09/06/2018	0.4 J	ND(1)	ND(1)	ND(5)	0.4 J	87	0.4 J	1	6	ND(25)	
	10/04/2018	0.3 J	ND(1)	ND(1)	ND(5)	0.3 J	10	ND(1)	ND(1)	0.5 J	31	
	11/28/2018	0.3 J	ND(1)	ND(1)	ND(5)	0.3 J	90	0.2 J	1	6	ND(25)	
	12/19/2018	0.5 J	0.2 J	ND(1)	ND(5)	0.7 J	110	0.5 J	1	7	ND(25)	
	01/22/2019	ND(1)	ND(1)	ND(1)	ND(5)	BRL	7	ND(1)	ND(1)	0.4 J	ND(25)	
02/25/2019	0.5 J	ND(1)	ND(1)	ND(5)	0.5 J	110	0.3 J	1	8	ND(25)		
03/14/2019	ND(1)	ND(1)	ND(1)	ND(5)	BRL	6	ND(1)	ND(1)	ND(1)	ND(25)		
07/14/2021	ND(1.0)	ND(1.0)	ND(1.0)	ND(1.0)	BRL	ND(1.0)	ND(1.0)	ND(1.0)	ND(5.0)	ND(50)		
08/30/2022	ND(1.0)	ND(1.0)	ND(1.0)	ND(6.0)	BRL	2.8	ND(1.0)	NA	ND(5.0)	ND(50)		
09/20/2022	ND(1.0)	ND(1.0)	ND(1.0)	ND(6.0)	BRL	4.4	ND(1.0)	NA	ND(5.0)	ND(50)		
MW-82R	01/22/2013	ND(1.0)	ND(1.0)	ND(1.0)	ND(1.0)	BRL	3.8	ND(5.0)	ND(5.0)	0.47 J	ND(25)	
	02/25/2013	ND(1.0)	ND(1.0)	ND(1.0)	ND(1.0)	BRL	11.2	ND(5.0)	ND(5.0)	0.77 J	ND(25)	
	03/28/2013	0.99 J	ND(1.0)	ND(1.0)	ND(1.0)	0.99 J	35.4	ND(5.0)	0.46 J	2.7 J	ND(25)	
	04/24/2013	0.9 J	ND(1.0)	ND(1.0)	ND(1.0)	0.9 J	41.5	ND(5.0)	0.55 J	2.6 J	ND(25)	
	05/21/2013	0.74 J	ND(1.0)	ND(1.0)	ND(1.0)	0.74 J	31.3	ND(5.0)	0.5 J	2.6 J	ND(25)	
	06/17/2013	0.37 J	ND(1.0)	ND(1.0)	ND(1.0)	0.37 J	15.7	ND(5.0)	0.27 J	1.3 J	ND(25)	
	07/25/2013	0.49 J	ND(1.0)	ND(1.0)	ND(1.0)	0.49 J	25.6	ND(5.0)	0.36 J	2.1 J	ND(25)	
	08/23/2013	ND(1.0)	ND(1.0)	ND(1.0)	ND(1.0)	BRL	6.4	ND(5.0)	0.29 J	0.51 J	ND(25)	
	09/26/2013	0.98 J	ND(1.0)	ND(1.0)	ND(1.0)	0.98 J	55.6	0.22 J	0.73 J	4.5 J	ND(25)	
	10/17/2013	1.1	ND(1.0)	ND(1.0)	ND(1.0)	1.1	60.8	0.31 J	0.94 J	4.8 J	ND(25)	
	11/12/2013	0.71 J	ND(1.0)	ND(1.0)	ND(1.0)	0.71 J	76.8	0.36 J	1.3 J	5.6	ND(25)	
	12/17/2013	1	ND(1.0)	ND(1.0)	ND(1.0)	1	65	0.29 J	1.1 J	ND(5.0)	ND(25)	
	01/27/2014	0.53 J	ND(1.0)	ND(1.0)	ND(1.0)	0.53 J	36.2	ND(5.0)	0.61 J	2.8 J	ND(25)	
	02/18/2014	ND(1.0)	ND(1.0)	ND(1.0)	ND(1.0)	BRL	12.3	ND(5.0)	0.26 J	0.99 J	ND(25)	
	03/14/2014	ND(0.50)	ND(1.0)	ND(0.50)	ND(1.0)	BRL	4.6	ND(2.0)	ND(5.0)	ND(5.0)	ND(25)	
	04/21/2014	ND(0.50)	ND(1.0)	ND(0.50)	ND(1.0)	BRL	ND(1.0)	ND(2.0)	ND(5.0)	ND(5.0)	ND(25)	
05/19/2014	ND(0.50)	ND(1.0)	ND(0.50)	ND(1.0)	BRL	1.9	ND(2.0)	ND(5.0)	ND(5.0)	ND(25)		

Table 2

**Summary of Groundwater Analytical Results
Inactive Exxon Facility #28077
14258 Jarrettsville Pike
Phoenix, Maryland**

January 2013 through December 2022

Sample ID	Date	Benzene (µg/L)	Toluene (µg/L)	Ethyl- benzene (µg/L)	Total Xylenes (µg/L)	Total BTEX (µg/L)	MTBE (µg/L)	DIPE (µg/L)	ETBE (µg/L)	TAME (µg/L)	TBA (µg/L)	Comments	
MW-82R	06/23/2014	ND(0.50)	ND(1.0)	ND(1.0)	ND(1.0)	BRL	2.7	ND(2.0)	ND(5.0)	ND(5.0)	ND(25)		
	07/22/2014	0.36 J	ND(1.0)	ND(1.0)	ND(1.0)	0.36 J	12.2	ND(2.0)	ND(5.0)	0.91 J	ND(25)		
	08/21/2014	0.22 J	ND(1.0)	ND(1.0)	ND(1.0)	0.22 J	14.6	ND(2.0)	0.24 J	1.2 J	ND(10)		
	09/16/2014	ND(0.50)	ND(1.0)	ND(1.0)	ND(1.0)	BRL	5.8	ND(2.0)	ND(2.0)	0.39 J	ND(10)		
	10/20/2014	ND(0.50)	ND(1.0)	ND(1.0)	ND(1.0)	BRL	6.5	ND(2.0)	ND(2.0)	ND(2.0)	ND(10)		
	11/10/2014	1.3	ND(1.0)	ND(1.0)	ND(1.0)	1.3	16.3	ND(2.0)	0.23 J	1.1 J	ND(10)		
	12/15/2014	ND(0.50)	ND(1.0)	ND(1.0)	ND(1.0)	BRL	6	ND(2.0)	ND(2.0)	0.36 J	ND(10)		
	01/15/2015	0.7 J	ND(1)	ND(1)	ND(1)	ND(1)	0.7 J	11	ND(1)	ND(1)	0.8 J	ND(5)	
	02/13/2015	0.6 J	ND(1)	ND(1)	ND(1)	ND(1)	0.6 J	8	ND(1)	ND(1)	0.5 J	ND(5)	
	03/24/2015	ND(1)	ND(1)	ND(1)	ND(1)	ND(1)	BRL	4	ND(1)	ND(1)	ND(1)	ND(5)	
	04/23/2015	ND(1)	ND(1)	ND(1)	ND(1)	ND(1)	BRL	6	ND(1)	ND(1)	ND(1)	ND(5)	
	05/12/2015	ND(1)	ND(1)	ND(1)	ND(1)	ND(1)	BRL	4	ND(1)	ND(1)	ND(1)	ND(5)	
	06/15/2015	ND(1)	ND(1)	ND(1)	ND(1)	ND(1)	BRL	5	ND(1)	ND(1)	ND(1)	ND(5)	
	07/21/2015	ND(1)	ND(1)	ND(1)	ND(1)	ND(1)	BRL	1	ND(1)	ND(1)	ND(1)	ND(5)	
	08/10/2015	ND(1)	ND(1)	ND(1)	ND(1)	ND(1)	BRL	2	ND(1)	ND(1)	ND(1)	ND(5)	
	09/21/2015	ND(1)	ND(1)	ND(1)	ND(1)	ND(1)	BRL	4	ND(1)	ND(1)	ND(1)	ND(20)	
	10/13/2015	ND(1)	ND(1)	ND(1)	ND(1)	ND(1)	BRL	3	ND(1)	ND(1)	ND(1)	ND(5)	
	11/23/2015	ND(1)	ND(1)	ND(1)	ND(1)	ND(1)	BRL	4	ND(1)	ND(1)	ND(1)	ND(5)	
	12/31/2015	ND(1)	ND(1)	ND(1)	ND(1)	ND(1)	BRL	2	ND(1)	ND(1)	ND(1)	ND(5)	
	01/07/2016	ND(1)	ND(1)	ND(1)	ND(1)	ND(1)	BRL	3	ND(1)	ND(1)	ND(1)	ND(5)	
	02/08/2016	ND(1)	ND(1)	ND(1)	ND(1)	ND(1)	BRL	72	0.8 J	2	2	5	
	03/09/2016	ND(1)	ND(1)	ND(1)	ND(1)	ND(1)	BRL	9	ND(1)	0.7 J	ND(1)	ND(5)	
	04/21/2016	ND(1)	ND(1)	ND(1)	ND(1)	ND(1)	BRL	9	ND(1)	ND(1)	ND(1)	2 J	
	05/17/2016	ND(1)	ND(1)	ND(1)	ND(1)	ND(1)	BRL	0.7 J	ND(1)	ND(1)	ND(1)	ND(5)	
	06/20/2016	ND(1)	ND(1)	ND(1)	ND(1)	ND(1)	BRL	0.9 J	ND(1)	ND(1)	ND(1)	ND(5)	
	07/20/2016	ND(1)	ND(1)	ND(1)	ND(1)	ND(1)	BRL	ND(1)	ND(1)	ND(1)	ND(1)	ND(5)	
	08/29/2016	ND(1)	ND(1)	ND(1)	ND(1)	ND(1)	BRL	1	ND(1)	ND(1)	ND(1)	ND(5)	
	09/14/2016	ND(1)	ND(1)	ND(1)	ND(1)	ND(1)	BRL	0.9 J	ND(1)	ND(1)	ND(1)	ND(20)	
	10/24/2016	ND(1)	ND(1)	ND(1)	ND(1)	ND(1)	BRL	5	ND(1)	ND(1)	ND(1)	ND(5)	
	11/14/2016	ND(1)	ND(1)	ND(1)	ND(1)	ND(1)	BRL	8	ND(1)	ND(1)	ND(1)	ND(5)	
	12/07/2016	ND(1)	ND(1)	ND(1)	ND(1)	ND(1)	BRL	8	ND(1)	ND(1)	ND(1)	ND(5)	
	01/26/2017	ND(1)	ND(1)	ND(1)	ND(1)	ND(1)	BRL	8	ND(1)	ND(1)	ND(1)	ND(5)	
	02/08/2017	ND(1)	ND(1)	ND(1)	ND(1)	ND(1)	BRL	9	ND(1)	ND(1)	0.5 J	ND(5)	
03/20/2017	ND(1)	ND(1)	ND(1)	ND(1)	ND(1)	BRL	21	ND(1)	0.5 J	1	ND(5)		
04/10/2017	ND(1)	ND(1)	ND(1)	ND(1)	ND(1)	BRL	8	ND(1)	ND(1)	ND(1)	ND(5)		
05/16/2017	ND(1)	ND(1)	ND(1)	ND(1)	ND(1)	BRL	5	ND(1)	ND(1)	ND(1)	ND(5)		
06/26/2017	ND(1)	ND(1)	ND(1)	ND(1)	ND(1)	BRL	1	ND(1)	ND(1)	ND(1)	ND(5)		
07/27/2017	ND(1)	ND(1)	ND(1)	ND(1)	ND(1)	BRL	1	ND(1)	ND(1)	ND(1)	ND(5)		
08/31/2017	ND(1)	ND(1)	ND(1)	ND(1)	ND(1)	BRL	2	ND(1)	ND(1)	ND(1)	ND(5)		
09/25/2017	ND(1)	ND(1)	ND(1)	ND(1)	ND(1)	BRL	1	ND(1)	ND(1)	ND(1)	ND(20)		
10/12/2017	ND(1)	ND(1)	ND(1)	ND(1)	ND(1)	BRL	0.9 J	ND(1)	ND(1)	ND(1)	ND(5)		
11/22/2017	ND(1)	ND(1)	ND(1)	ND(1)	ND(1)	BRL	ND(1)	ND(1)	ND(1)	ND(1)	ND(5)		

Table 2

**Summary of Groundwater Analytical Results
Inactive Exxon Facility #28077
14258 Jarrettsville Pike
Phoenix, Maryland**

January 2013 through December 2022

Sample ID	Date	Benzene (µg/L)	Toluene (µg/L)	Ethylbenzene (µg/L)	Total Xylenes (µg/L)	Total BTEX (µg/L)	MTBE (µg/L)	DIPE (µg/L)	ETBE (µg/L)	TAME (µg/L)	TBA (µg/L)	Comments
MW-82R	12/21/2017	ND(1)	ND(1)	ND(1)	ND(1)	BRL	1	ND(1)	ND(1)	ND(1)	ND(20)	
	01/15/2018	ND(1)	ND(1)	ND(1)	ND(1)	BRL	6	ND(1)	ND(1)	ND(1)	ND(5)	
	02/27/2018	ND(1)	ND(1)	ND(1)	ND(1)	BRL	1	ND(1)	ND(1)	ND(1)	ND(5)	
	03/07/2018	ND(1)	ND(1)	ND(1)	ND(1)	BRL	3	ND(1)	ND(1)	ND(1)	ND(5)	
	04/04/2018	ND(1)	ND(1)	ND(1)	ND(1)	BRL	3	ND(1)	ND(1)	ND(1)	ND(5)	
	05/25/2018	ND(1)	ND(1)	ND(1)	ND(1)	BRL	ND(1)	ND(1)	ND(1)	ND(1)	ND(5)	
	06/12/2018	ND(1)	ND(1)	ND(1)	ND(1)	BRL	ND(1)	ND(1)	ND(1)	ND(1)	ND(5)	
	07/16/2018	ND(1)	ND(1)	ND(1)	ND(1)	BRL	1 J	ND(1)	ND(1)	ND(1)	ND(5)	
	08/16/2018	ND(1)	ND(1)	ND(1)	ND(5)	BRL	ND(1)	ND(1)	ND(1)	ND(1)	ND(25)	
	09/20/2018	ND(1)	ND(1)	ND(1)	ND(5)	BRL	4	ND(1)	ND(1)	ND(1)	ND(25)	
	10/04/2018	ND(1)	ND(1)	ND(1)	ND(5)	BRL	0.4 J	ND(1)	ND(1)	ND(1)	ND(25)	
	10/25/2018	ND(1)	ND(1)	ND(1)	ND(5)	BRL	0.3 J	ND(1)	ND(1)	ND(1)	ND(25)	
	11/14/2018	ND(1)	ND(1)	ND(1)	ND(5)	BRL	ND(1)	ND(1)	ND(1)	ND(1)	ND(25)	
	12/31/2018	ND(1)	ND(1)	ND(1)	ND(5)	BRL	20	0.4 J	1	ND(1)	ND(25)	
	01/09/2019	ND(1)	ND(1)	ND(1)	ND(5)	BRL	32	ND(1)	0.5 J	2	ND(25)	
	03/14/2019	ND(1)	ND(1)	ND(1)	ND(5)	BRL	2	ND(1)	ND(1)	ND(1)	ND(25)	
	05/21/2019	ND(1)	ND(1)	ND(1)	ND(5)	BRL	0.5 J	ND(1)	ND(1)	ND(1)	ND(25)	
	06/25/2019	0.2 J	ND(1)	ND(1)	ND(5)	0.2 J	1 J	ND(1)	ND(1)	ND(1)	ND(25)	
	07/19/2019	ND(1)	ND(1)	ND(1)	ND(5)	BRL	14	0.3 J	1	ND(1)	ND(25)	
	10/14/2019	0.6 J	ND(1)	ND(1)	ND(3)	0.6 J	0.3 J	ND(1)	ND(1)	ND(1)	ND(25)	
	11/05/2019	ND(1)	ND(1)	ND(1)	ND(3)	BRL	2	ND(1)	ND(1)	ND(1)	ND(25)	
	01/14/2020	0.9 J	ND(1)	ND(1)	ND(3)	0.9 J	0.3 J	ND(1)	ND(1)	ND(1)	ND(25)	
	04/17/2020	ND(1)	ND(1)	ND(1)	ND(3)	BRL	3	ND(1)	ND(1)	ND(1)	ND(25)	
	07/30/2020	ND(1.0)	ND(1.0)	ND(1.0)	ND(6.0)	BRL	ND(1.0)	ND(1.0)	ND(1.0)	ND(5.0)	ND(50)	
	09/22/2020	ND(1.0)	ND(1.0)	ND(1.0)	ND(6.0)	BRL	ND(1.0)	ND(1.0)	ND(1.0)	ND(5.0)	ND(50)	
	10/19/2020	ND(1.0)	ND(1.0)	ND(1.0)	ND(6.0)	BRL	ND(1.0)	ND(1.0)	ND(1.0)	ND(5.0)	ND(50)	
01/18/2021	ND(1.0)	ND(1.0)	ND(1.0)	ND(6.0)	BRL	ND(1.0)	ND(1.0)	ND(1.0)	ND(5.0)	ND(50)		
04/15/2021	ND(1.0)	ND(1.0)	ND(1.0)	ND(6.0)	BRL	ND(1.0)	ND(1.0)	ND(1.0)	ND(5.0)	ND(50)		
09/23/2021	ND(1.0)	ND(1.0)	ND(1.0)	ND(1.0)	BRL	ND(1.0)	ND(1.0)	ND(1.0)	ND(5.0)	ND(50)		
12/15/2021	ND(1.0)	ND(1.0)	ND(1.0)	ND(6.0)	BRL	ND(1.0)	ND(1.0)	ND(1.0)	ND(5.0)	ND(50)		
02/21/2022	ND(1.0)	ND(1.0)	ND(1.0)	ND(6.0)	BRL	ND(1.0)	ND(1.0)	ND(1.0)	ND(5.0)	ND(50)		
06/10/2022	ND(1.0)	ND(1.0)	ND(1.0)	ND(6.0)	BRL	ND(1.0)	ND(1.0)	ND(1.0)	ND(5.0)	ND(50)		
08/09/2022	ND(1.0)	ND(1.0)	ND(1.0)	ND(6.0)	BRL	ND(1.0)	ND(1.0)	ND(1.0)	ND(5.0)	ND(50)		
11/01/2022	ND(1.0)	ND(1.0)	ND(1.0)	ND(6.0)	BRL	ND(1.0)	ND(1.0)	ND(1.0)	ND(5.0)	ND(50)		
MW-83	03/13/2013	NS	NS	NS	NS	NS	NS	NS	NS	NS	NS	DRY
	06/05/2013	NS	NS	NS	NS	NS	NS	NS	NS	NS	NS	DRY
	09/23/2013	NS	NS	NS	NS	NS	NS	NS	NS	NS	NS	DRY
	12/11/2013	NS	NS	NS	NS	NS	NS	NS	NS	NS	NS	DRY
	03/10/2014	ND(1.0)	ND(1.0)	ND(1.0)	ND(1.0)	BRL	ND(1.0)	ND(5.0)	ND(5.0)	ND(5.0)	ND(25)	
	06/13/2014	ND(0.50)	ND(1.0)	ND(1.0)	ND(1.0)	BRL	ND(1.0)	ND(2.0)	ND(5.0)	ND(5.0)	ND(25)	
	09/26/2014	NS	NS	NS	NS	NS	NS	NS	NS	NS	NS	DRY
12/09/2014	NS	NS	NS	NS	NS	NS	NS	NS	NS	NS	DRY	

Table 2
Summary of Groundwater Analytical Results
Inactive Exxon Facility #28077
14258 Jarrettsville Pike
Phoenix, Maryland

January 2013 through December 2022

Sample ID	Date	Benzene (µg/L)	Toluene (µg/L)	Ethylbenzene (µg/L)	Total Xylenes (µg/L)	Total BTEX (µg/L)	MTBE (µg/L)	DIPE (µg/L)	ETBE (µg/L)	TAME (µg/L)	TBA (µg/L)	Comments	
MW-83	03/23/2015	NS	NS	NS	NS	NS	NS	NS	NS	NS	NS	DRY	
	06/16/2015	NS	NS	NS	NS	NS	NS	NS	NS	NS	NS	DRY	
	09/23/2015	ND(1)	ND(1)	ND(1)	ND(1)	BRL	ND(1)	ND(1)	ND(1)	ND(1)	ND(20)		
	10/06/2015	NS	NS	NS	NS	NS	NS	NS	NS	NS	NS	DRY	
	12/02/2015	NS	NS	NS	NS	NS	NS	NS	NS	NS	NS	DRY	
	03/28/2016	ND(1)	ND(1)	ND(1)	ND(1)	BRL	ND(1)	ND(1)	ND(1)	ND(1)	ND(5)		
	06/21/2016	ND(1)	ND(1)	ND(1)	ND(1)	BRL	ND(1)	ND(1)	ND(1)	ND(1)	ND(5)		
	09/30/2016	NS	NS	NS	NS	NS	NS	NS	NS	NS	NS	NS	Dry
	12/15/2016	NS	NS	NS	NS	NS	NS	NS	NS	NS	NS	NS	Dry
	03/02/2017	NS	NS	NS	NS	NS	NS	NS	NS	NS	NS	NS	Dry
	06/27/2017	ND(1)	ND(1)	ND(1)	ND(1)	BRL	ND(1)	ND(1)	ND(1)	ND(1)	ND(5)		
	09/27/2017	ND(1)	ND(1)	ND(1)	ND(1)	BRL	ND(1)	ND(1)	ND(1)	ND(1)	ND(20)		
	12/19/2017	NS	NS	NS	NS	NS	NS	NS	NS	NS	NS	NS	Dry
	02/12/2018	ND(1)	ND(1)	ND(1)	ND(1)	BRL	ND(1)	ND(1)	ND(1)	ND(1)	ND(5)		
	05/09/2018	ND(1)	ND(1)	ND(1)	ND(1)	BRL	ND(1)	ND(1)	ND(1)	ND(1)	ND(5)		
08/13/2018	ND(1)	ND(1)	ND(1)	ND(1)	ND(5)	BRL	ND(1)	ND(1)	ND(1)	ND(1)	ND(25)		
11/07/2018	ND(1)	ND(1)	ND(1)	ND(1)	ND(5)	BRL	ND(1)	ND(1)	ND(1)	ND(1)	ND(25)		
02/25/2019	ND(1)	ND(1)	ND(1)	ND(1)	ND(5)	BRL	ND(1)	ND(1)	ND(1)	ND(1)	ND(25)		
MW-83R	03/19/2013	ND(1.0)	ND(1.0)	ND(1.0)	ND(1.0)	BRL	ND(1.0)	ND(5.0)	ND(5.0)	ND(5.0)	ND(25)		
	09/16/2013	ND(1.0)	ND(1.0)	ND(1.0)	ND(1.0)	BRL	ND(1.0)	ND(5.0)	ND(5.0)	ND(5.0)	ND(25)		
	03/12/2014	ND(0.50)	ND(1.0)	ND(0.50)	ND(1.0)	BRL	ND(1.0)	ND(2.0)	ND(5.0)	ND(5.0)	ND(25)		
	09/23/2014	ND(0.50)	0.68 J	ND(1.0)	ND(1.0)	0.68 J	ND(1.0)	ND(2.0)	ND(2.0)	ND(2.0)	ND(10)		
	03/23/2015	ND(1)	ND(1)	ND(1)	ND(1)	BRL	ND(1)	ND(1)	ND(1)	ND(1)	ND(5)		
	10/05/2015	ND(1)	ND(1)	ND(1)	ND(1)	BRL	ND(1)	ND(1)	ND(1)	ND(1)	ND(20)		
	03/15/2016	ND(1)	ND(1)	ND(1)	ND(1)	BRL	ND(1)	ND(1)	ND(1)	ND(1)	ND(5)		
	09/20/2016	ND(1)	ND(1)	ND(1)	ND(1)	BRL	ND(1)	ND(1)	ND(1)	ND(1)	ND(20)		
	03/28/2017	ND(1)	ND(1)	ND(1)	ND(1)	BRL	ND(1)	ND(1)	ND(1)	ND(1)	ND(5)		
	10/03/2017	ND(1)	ND(1)	ND(1)	ND(1)	BRL	ND(1)	ND(1)	ND(1)	ND(1)	ND(20)		
	02/15/2018	ND(1)	ND(1)	ND(1)	ND(1)	BRL	ND(1)	ND(1)	ND(1)	ND(1)	ND(5)		
	08/13/2018	ND(1)	ND(1)	ND(1)	ND(1)	ND(5)	BRL	ND(1)	ND(1)	ND(1)	ND(1)	ND(25)	
	08/30/2018	ND(1)	ND(1)	ND(1)	ND(1)	ND(5)	BRL	ND(1)	ND(1)	ND(1)	ND(1)	ND(25)	
	09/12/2018	0.7 J	0.7 J	ND(1)	ND(5)	1.4 J	ND(1)	ND(1)	ND(1)	ND(1)	ND(1)	ND(25)	
	10/11/2018	ND(1)	ND(1)	ND(1)	ND(5)	BRL	ND(1)	ND(1)	ND(1)	ND(1)	ND(1)	ND(25)	
11/28/2018	ND(1)	ND(1)	ND(1)	ND(5)	BRL	ND(1)	ND(1)	ND(1)	ND(1)	ND(1)	ND(25)		
12/19/2018	ND(1)	ND(1)	ND(1)	ND(5)	BRL	ND(1)	ND(1)	ND(1)	ND(1)	ND(1)	ND(25)		
01/10/2019	ND(1)	ND(1)	ND(1)	ND(5)	BRL	ND(1)	ND(1)	ND(1)	ND(1)	ND(1)	ND(25)		
02/25/2019	ND(1)	ND(1)	ND(1)	ND(5)	BRL	ND(1)	ND(1)	ND(1)	ND(1)	ND(1)	ND(25)		
MW-84	03/28/2013	1.4	ND(1.0)	ND(1.0)	0.89 J	2.3 J	56	0.58 J	1.1 J	4.5 J	ND(25)		
	06/19/2013	ND(1.0)	ND(1.0)	ND(1.0)	ND(1.0)	BRL	5.8	0.37 J	0.77 J	ND(5.0)	ND(25)		
	09/25/2013	ND(1.0)	ND(1.0)	ND(1.0)	ND(1.0)	BRL	2.4	ND(5.0)	0.28 J	ND(5.0)	ND(25)		
	12/18/2013	ND(1.0)	ND(1.0)	ND(1.0)	ND(1.0)	BRL	5.6	0.27 J	0.80 J	ND(5.0)	ND(25)		
	03/26/2014	ND(0.50)	ND(1.0)	ND(0.50)	ND(1.0)	BRL	2.5	0.35 J	0.83 J	ND(5.0)	ND(25)		

Table 2

**Summary of Groundwater Analytical Results
Inactive Exxon Facility #28077
14258 Jarrettsville Pike
Phoenix, Maryland**

January 2013 through December 2022

Sample ID	Date	Benzene (µg/L)	Toluene (µg/L)	Ethyl- benzene (µg/L)	Total Xylenes (µg/L)	Total BTEX (µg/L)	MTBE (µg/L)	DIPE (µg/L)	ETBE (µg/L)	TAME (µg/L)	TBA (µg/L)	Comments
MW-84	06/25/2014	ND(0.50)	ND(1.0)	ND(1.0)	ND(1.0)	BRL	5.9	ND(2.0)	0.44 J	ND(5.0)	ND(25)	
	09/25/2014	ND(0.50)	ND(1.0)	ND(1.0)	ND(1.0)	BRL	ND(1.0)	ND(2.0)	ND(2.0)	ND(2.0)	ND(10)	
	12/17/2014	ND(0.50)	ND(1.0)	ND(1.0)	ND(1.0)	BRL	1.6	ND(2.0)	ND(2.0)	ND(2.0)	ND(10)	
	03/26/2015	ND(1)	ND(1)	ND(1)	ND(1)	BRL	ND(1)	ND(1)	ND(1)	ND(1)	ND(5)	
	06/23/2015	ND(1)	ND(1)	ND(1)	ND(1)	BRL	5	ND(1)	ND(1)	ND(1)	ND(5)	
	09/23/2015	ND(1)	ND(1)	ND(1)	ND(1)	BRL	3	ND(1)	ND(1)	ND(1)	ND(20)	
	12/31/2015	ND(1)	ND(1)	ND(1)	ND(1)	BRL	3	ND(1)	ND(1)	ND(1)	ND(5)	
	03/09/2016	ND(1)	ND(1)	ND(1)	ND(1)	BRL	2	ND(1)	ND(1)	ND(1)	ND(5)	
	06/16/2016	ND(1)	ND(1)	ND(1)	ND(1)	BRL	2	ND(1)	ND(1)	ND(1)	ND(5)	
	09/21/2016	ND(1)	ND(1)	ND(1)	ND(1)	BRL	7	ND(1)	0.9 J	ND(1)	24	
	12/07/2016	ND(1)	ND(1)	ND(1)	ND(1)	BRL	2	ND(1)	ND(1)	ND(1)	ND(5)	
	03/24/2017	ND(1)	ND(1)	ND(1)	ND(1)	BRL	1	ND(1)	ND(1)	ND(1)	ND(5)	
	05/16/2017	ND(1)	ND(1)	ND(1)	ND(1)	BRL	1	ND(1)	ND(1)	ND(1)	ND(5)	
	09/28/2017	ND(1)	ND(1)	ND(1)	ND(1)	BRL	0.7 J	ND(1)	ND(1)	ND(1)	ND(20)	
	12/21/2017	ND(1)	ND(1)	ND(1)	ND(1)	BRL	0.8 J	ND(1)	ND(1)	ND(1)	7 J	
	03/01/2018	ND(1)	ND(1)	ND(1)	ND(1)	BRL	ND(1)	ND(1)	ND(1)	ND(1)	ND(5)	
	05/24/2018	ND(1)	ND(1)	ND(1)	ND(1)	BRL	ND(1)	ND(1)	ND(1)	ND(1)	ND(5)	
	08/23/2018	ND(1)	ND(1)	ND(1)	ND(5)	BRL	ND(1)	ND(1)	ND(1)	ND(1)	ND(25)	
	11/19/2018	ND(1)	ND(1)	ND(1)	ND(5)	BRL	ND(1)	ND(1)	ND(1)	ND(1)	ND(25)	
	12/27/2018	ND(1)	ND(1)	ND(1)	ND(5)	BRL	ND(1)	ND(1)	ND(1)	ND(1)	ND(25)	
	01/17/2019	ND(1)	ND(1)	ND(1)	ND(5)	BRL	ND(1)	ND(1)	ND(1)	ND(1)	ND(25)	
	03/12/2019	ND(1)	ND(1)	ND(1)	ND(5)	BRL	ND(1)	ND(1)	ND(1)	ND(1)	ND(25)	
	06/17/2019	ND(1)	ND(1)	ND(1)	ND(5)	BRL	ND(1)	ND(1)	ND(1)	ND(1)	ND(25)	
	07/30/2019	ND(1)	ND(1)	ND(1)	ND(3)	BRL	ND(1)	ND(1)	ND(1)	ND(1)	ND(25)	
	11/27/2019	ND(1)	ND(1)	ND(1)	ND(3)	BRL	ND(1)	ND(1)	ND(1)	ND(1)	ND(25)	
	03/09/2020	ND(1)	ND(1)	ND(1)	ND(3)	BRL	ND(1)	ND(1)	ND(1)	ND(1)	ND(25)	
	08/27/2020	ND(1.0)	ND(1.0)	ND(1.0)	ND(6.0)	BRL	ND(1.0)	ND(1.0)	ND(1.0)	ND(5.0)	ND(50)	
	09/22/2020	ND(1.0)	ND(1.0)	ND(1.0)	ND(6.0)	BRL	ND(1.0)	ND(1.0)	ND(1.0)	ND(5.0)	ND(50)	
	10/15/2020	ND(1.0)	ND(1.0)	ND(1.0)	ND(6.0)	BRL	ND(1.0)	ND(1.0)	ND(1.0)	ND(5.0)	ND(50)	
02/11/2021	ND(1.0)	ND(1.0)	ND(1.0)	ND(6.0)	BRL	ND(1.0)	ND(1.0)	ND(1.0)	ND(5.0)	ND(50)		
12/01/2021	ND(1.0)	ND(1.0)	ND(1.0)	ND(1.0)	BRL	ND(1.0)	ND(1.0)	ND(1.0)	ND(5.0)	ND(50)		
02/24/2022	ND(1.0)	ND(1.0)	ND(1.0)	ND(6.0)	BRL	ND(1.0)	ND(1.0)	ND(1.0)	ND(5.0)	ND(50)		
09/09/2022	ND(1.0)	ND(1.0)	ND(1.0)	ND(6.0)	BRL	ND(1.0)	ND(1.0)	NA	ND(5.0)	ND(50)		
MW-85	03/28/2013	ND(1.0)	ND(1.0)	ND(1.0)	ND(1.0)	BRL	0.26 J	ND(5.0)	ND(5.0)	ND(5.0)	ND(25)	
	06/19/2013	ND(1.0)	0.24 J	ND(1.0)	ND(1.0)	0.24 J	ND(1.0)	ND(5.0)	ND(5.0)	ND(5.0)	ND(25)	
	09/25/2013	ND(1.0)	ND(1.0)	ND(1.0)	ND(1.0)	BRL	0.55 J	ND(5.0)	ND(5.0)	ND(5.0)	ND(25)	
	12/18/2013	ND(1.0)	0.47 J	ND(1.0)	ND(1.0)	0.47 J	ND(1.0)	ND(5.0)	ND(5.0)	ND(5.0)	ND(25)	
	03/26/2014	ND(0.50)	ND(1.0)	ND(0.50)	ND(1.0)	BRL	ND(1.0)	ND(2.0)	ND(5.0)	ND(5.0)	ND(25)	
	06/25/2014	ND(0.50)	0.25 J	ND(1.0)	ND(1.0)	0.25 J	ND(1.0)	ND(2.0)	ND(5.0)	ND(5.0)	ND(25)	
	09/25/2014	ND(0.50)	ND(1.0)	ND(1.0)	ND(1.0)	BRL	ND(1.0)	ND(2.0)	ND(2.0)	ND(2.0)	ND(10)	
	12/17/2014	ND(0.50)	ND(1.0)	ND(1.0)	ND(1.0)	BRL	ND(1.0)	ND(2.0)	ND(2.0)	ND(2.0)	4.9 J	
	03/24/2015	ND(1)	ND(1)	ND(1)	ND(1)	BRL	ND(1)	ND(1)	ND(1)	ND(1)	ND(5)	

Table 2

**Summary of Groundwater Analytical Results
Inactive Exxon Facility #28077
14258 Jarrettsville Pike
Phoenix, Maryland**

January 2013 through December 2022

Sample ID	Date	Benzene (µg/L)	Toluene (µg/L)	Ethyl- benzene (µg/L)	Total Xylenes (µg/L)	Total BTEX (µg/L)	MTBE (µg/L)	DIPE (µg/L)	ETBE (µg/L)	TAME (µg/L)	TBA (µg/L)	Comments	
MW-85	06/23/2015	ND(1)	ND(1)	ND(1)	ND(1)	BRL	ND(1)	ND(1)	ND(1)	ND(1)	ND(5)		
	09/23/2015	ND(1)	ND(1)	ND(1)	ND(1)	BRL	ND(1)	ND(1)	ND(1)	ND(1)	ND(20)		
	12/31/2015	ND(1)	ND(1)	ND(1)	ND(1)	BRL	ND(1)	ND(1)	ND(1)	ND(1)	ND(5)		
	03/09/2016	ND(1)	ND(1)	ND(1)	ND(1)	BRL	ND(1)	ND(1)	ND(1)	ND(1)	ND(5)		
	06/16/2016	ND(1)	ND(1)	ND(1)	ND(1)	BRL	ND(1)	ND(1)	ND(1)	ND(1)	ND(5)		
	09/21/2016	ND(1)	ND(1)	ND(1)	ND(1)	BRL	2	ND(1)	ND(1)	ND(1)	ND(20)		
	12/07/2016	ND(1)	ND(1)	ND(1)	ND(1)	BRL	ND(1)	ND(1)	ND(1)	ND(1)	ND(5)		
	03/24/2017	ND(1)	ND(1)	ND(1)	ND(1)	BRL	ND(1)	ND(1)	ND(1)	ND(1)	ND(5)		
	06/30/2017	ND(1)	ND(1)	ND(1)	ND(1)	BRL	ND(1)	ND(1)	ND(1)	ND(1)	ND(5)		
	09/19/2017	2	130	35	750	917	23	ND(1)	ND(1)	2	ND(20)		
	12/21/2017	ND(1)	6	4	20	30	17	ND(1)	ND(1)	1	ND(20)		
	03/01/2018	ND(1)	ND(1)	ND(1)	ND(1)	ND(1)	BRL	ND(1)	ND(1)	ND(1)	ND(5)		
	05/23/2018	ND(1)	ND(1)	ND(1)	ND(1)	ND(1)	BRL	ND(1)	ND(1)	ND(1)	ND(5)		
	08/23/2018	ND(1)	ND(1)	ND(1)	ND(5)	BRL	ND(1)	ND(1)	ND(1)	ND(1)	ND(25)		
	09/24/2018	0.3 J	0.2 J	0.2 J	ND(5)	0.7 J	3	ND(1)	ND(1)	ND(1)	ND(25)		
	10/10/2018	ND(1)	ND(1)	0.2 J	2 J	2 J	1	ND(1)	ND(1)	ND(1)	ND(25)		
	11/20/2018	ND(1)	ND(1)	ND(1)	ND(1)	ND(5)	BRL	ND(1)	ND(1)	ND(1)	ND(25)		
	12/27/2018	ND(1)	ND(1)	ND(1)	ND(1)	ND(5)	BRL	0.3 J	ND(1)	ND(1)	ND(25)		
	01/16/2019	ND(1)	ND(1)	ND(1)	ND(1)	ND(5)	BRL	ND(1)	ND(1)	ND(1)	ND(25)		
	03/12/2019	ND(1)	ND(1)	ND(1)	ND(1)	ND(5)	BRL	ND(1)	ND(1)	ND(1)	ND(25)		
	06/17/2019	ND(1)	ND(1)	ND(1)	ND(1)	ND(5)	BRL	ND(1)	ND(1)	ND(1)	ND(25)		
	07/30/2019	ND(1)	ND(1)	ND(1)	ND(1)	ND(3)	BRL	ND(1)	ND(1)	ND(1)	ND(25)		
	11/27/2019	ND(1)	ND(1)	ND(1)	ND(1)	ND(3)	BRL	ND(1)	ND(1)	ND(1)	ND(25)		
	03/09/2020	ND(1)	ND(1)	ND(1)	ND(1)	ND(3)	BRL	ND(1)	ND(1)	ND(1)	ND(25)		
	09/09/2020	ND(1.0)	ND(1.0)	ND(1.0)	ND(1.0)	ND(6.0)	BRL	ND(1.0)	ND(1.0)	ND(1.0)	ND(5.0)	ND(50)	
	02/11/2021	ND(1.0)	ND(1.0)	ND(1.0)	ND(1.0)	ND(6.0)	BRL	ND(1.0)	ND(1.0)	ND(1.0)	ND(5.0)	ND(50)	
	12/01/2021	ND(1.0)	ND(1.0)	ND(1.0)	ND(1.0)	ND(1.0)	BRL	ND(1.0)	ND(1.0)	ND(1.0)	ND(5.0)	ND(50)	
02/24/2022	ND(1.0)	ND(1.0)	ND(1.0)	ND(1.0)	ND(6.0)	BRL	ND(1.0)	ND(1.0)	ND(1.0)	ND(5.0)	ND(50)		
05/27/2022	ND(1.0)	ND(1.0)	ND(1.0)	ND(1.0)	ND(6.0)	BRL	ND(1.0)	ND(1.0)	ND(1.0)	ND(5.0)	ND(50)		
08/25/2022	ND(1.0)	ND(1.0)	ND(1.0)	ND(1.0)	ND(6.0)	BRL	ND(1.0)	ND(1.0)	ND(1.0)	ND(5.0)	ND(50)		
MW-87	01/23/2013	ND(1.0)	ND(1.0)	ND(1.0)	ND(1.0)	BRL	ND(1.0)	ND(5.0)	ND(5.0)	ND(5.0)	ND(25)		
	02/25/2013	ND(1.0)	ND(1.0)	ND(1.0)	ND(1.0)	BRL	ND(1.0)	ND(5.0)	ND(5.0)	ND(5.0)	ND(25)		
	03/28/2013	ND(1.0)	ND(1.0)	ND(1.0)	ND(1.0)	BRL	0.4 J	ND(5.0)	ND(5.0)	ND(5.0)	ND(25)		
	04/26/2013	ND(1.0)	ND(1.0)	ND(1.0)	ND(1.0)	BRL	ND(1.0)	ND(5.0)	ND(5.0)	ND(5.0)	ND(25)		
	05/22/2013	ND(1.0)	ND(1.0)	ND(1.0)	ND(1.0)	BRL	ND(1.0)	ND(5.0)	ND(5.0)	ND(5.0)	ND(25)		
	06/19/2013	ND(1.0)	ND(1.0)	ND(1.0)	ND(1.0)	BRL	ND(1.0)	ND(5.0)	ND(5.0)	ND(5.0)	ND(25)		
	07/26/2013	ND(1.0)	ND(1.0)	ND(1.0)	ND(1.0)	BRL	ND(1.0)	ND(5.0)	ND(5.0)	ND(5.0)	ND(25)		
	08/23/2013	ND(1.0)	ND(1.0)	ND(1.0)	ND(1.0)	BRL	ND(1.0)	ND(5.0)	ND(5.0)	ND(5.0)	ND(25)		
	09/26/2013	ND(1.0)	ND(1.0)	ND(1.0)	ND(1.0)	BRL	ND(1.0)	ND(5.0)	ND(5.0)	ND(5.0)	ND(25)		
	10/17/2013	ND(1.0)	ND(1.0)	ND(1.0)	ND(1.0)	BRL	ND(1.0)	ND(5.0)	ND(5.0)	ND(5.0)	ND(25)		
	11/12/2013	ND(1.0)	ND(1.0)	ND(1.0)	ND(1.0)	BRL	ND(1.0)	ND(5.0)	ND(5.0)	ND(5.0)	ND(25)		
12/18/2013	ND(1.0)	ND(1.0)	ND(1.0)	ND(1.0)	BRL	ND(1.0)	ND(5.0)	ND(5.0)	ND(5.0)	ND(25)			

Table 2
Summary of Groundwater Analytical Results
Inactive Exxon Facility #28077
14258 Jarrettsville Pike
Phoenix, Maryland

January 2013 through December 2022

Sample ID	Date	Benzene (µg/L)	Toluene (µg/L)	Ethyl- benzene (µg/L)	Total Xylenes (µg/L)	Total BTEX (µg/L)	MTBE (µg/L)	DIPE (µg/L)	ETBE (µg/L)	TAME (µg/L)	TBA (µg/L)	Comments
MW-87	01/28/2014	ND(1.0)	ND(1.0)	ND(1.0)	ND(1.0)	BRL	ND(1.0)	ND(5.0)	ND(5.0)	ND(5.0)	ND(25)	
	02/17/2014	ND(1.0)	ND(1.0)	ND(1.0)	ND(1.0)	BRL	ND(1.0)	ND(5.0)	ND(5.0)	ND(5.0)	ND(25)	
	03/26/2014	ND(0.50)	ND(1.0)	ND(0.50)	ND(1.0)	BRL	ND(1.0)	ND(2.0)	ND(5.0)	ND(5.0)	ND(25)	
	04/22/2014	ND(0.50)	ND(1.0)	ND(0.50)	ND(1.0)	BRL	ND(1.0)	ND(2.0)	ND(5.0)	ND(5.0)	ND(25)	
	05/19/2014	0.32 J	ND(1.0)	ND(0.50)	ND(1.0)	0.32 J	ND(1.0)	ND(2.0)	ND(5.0)	ND(5.0)	ND(25)	
	06/25/2014	0.35 J	0.45 J	ND(1.0)	0.45 J	1.25 J	ND(1.0)	ND(2.0)	ND(5.0)	ND(5.0)	ND(25)	
	07/22/2014	ND(0.50)	ND(1.0)	ND(1.0)	ND(1.0)	BRL	ND(1.0)	ND(2.0)	ND(5.0)	ND(5.0)	ND(25)	
	08/21/2014	ND(0.50)	ND(1.0)	ND(1.0)	ND(1.0)	BRL	ND(1.0)	ND(2.0)	ND(2.0)	ND(2.0)	ND(10)	
	09/25/2014	0.40 J	ND(1.0)	ND(1.0)	ND(1.0)	0.40 J	ND(1.0)	ND(2.0)	ND(2.0)	ND(2.0)	ND(10)	
	10/21/2014	0.29 J	ND(1.0)	ND(1.0)	ND(1.0)	0.29 J	ND(1.0)	ND(2.0)	ND(2.0)	ND(2.0)	ND(10)	
	11/11/2014	ND(0.50)	ND(1.0)	ND(1.0)	ND(1.0)	BRL	ND(1.0)	ND(2.0)	ND(2.0)	ND(2.0)	ND(10)	
	12/17/2014	ND(0.50)	ND(1.0)	ND(1.0)	ND(1.0)	BRL	ND(1.0)	ND(2.0)	ND(2.0)	ND(2.0)	ND(10)	
	01/19/2015	ND(1)	ND(1)	ND(1)	ND(1)	BRL	ND(1)	ND(1)	ND(1)	ND(1)	ND(5)	
	02/13/2015	ND(1)	ND(1)	ND(1)	ND(1)	BRL	ND(1)	ND(1)	ND(1)	ND(1)	ND(5)	
	03/24/2015	ND(1)	ND(1)	ND(1)	ND(1)	BRL	ND(1)	ND(1)	ND(1)	ND(1)	ND(5)	
	04/29/2015	ND(1)	ND(1)	ND(1)	ND(1)	BRL	ND(1)	ND(1)	ND(1)	ND(1)	ND(5)	
	05/15/2015	ND(1)	ND(1)	ND(1)	ND(1)	BRL	ND(1)	ND(1)	ND(1)	ND(1)	ND(5)	
	06/23/2015	ND(1)	ND(1)	ND(1)	ND(1)	BRL	ND(1)	ND(1)	ND(1)	ND(1)	ND(5)	
	07/28/2015	ND(1)	ND(1)	ND(1)	ND(1)	BRL	ND(1)	ND(1)	ND(1)	ND(1)	ND(5)	
	08/10/2015	ND(1)	ND(1)	ND(1)	ND(1)	BRL	ND(1)	ND(1)	ND(1)	ND(1)	ND(5)	
	09/23/2015	ND(1)	ND(1)	ND(1)	ND(1)	BRL	ND(1)	ND(1)	ND(1)	ND(1)	ND(20)	
	10/13/2015	ND(1)	ND(1)	ND(1)	ND(1)	BRL	ND(1)	ND(1)	ND(1)	ND(1)	ND(5)	
	11/24/2015	ND(1)	ND(1)	ND(1)	ND(1)	BRL	ND(1)	ND(1)	ND(1)	ND(1)	ND(5)	
	12/31/2015	ND(1)	ND(1)	ND(1)	ND(1)	BRL	ND(1)	ND(1)	ND(1)	ND(1)	ND(5)	
	01/07/2016	ND(1)	ND(1)	ND(1)	ND(1)	BRL	ND(1)	ND(1)	ND(1)	ND(1)	ND(5)	
	02/08/2016	ND(1)	ND(1)	ND(1)	ND(1)	BRL	ND(1)	ND(1)	ND(1)	ND(1)	ND(5)	
	03/09/2016	ND(1)	ND(1)	ND(1)	ND(1)	BRL	ND(1)	ND(1)	ND(1)	ND(1)	ND(5)	
	04/21/2016	ND(1)	ND(1)	ND(1)	ND(1)	BRL	ND(1)	ND(1)	ND(1)	ND(1)	ND(5)	
	05/17/2016	ND(1)	ND(1)	ND(1)	ND(1)	BRL	ND(1)	ND(1)	ND(1)	ND(1)	ND(5)	
	06/16/2016	ND(1)	ND(1)	ND(1)	ND(1)	BRL	ND(1)	ND(1)	ND(1)	ND(1)	ND(5)	
	07/29/2016	ND(1)	ND(1)	ND(1)	ND(1)	BRL	ND(1)	ND(1)	ND(1)	ND(1)	ND(5)	
	08/25/2016	ND(1)	ND(1)	ND(1)	ND(1)	BRL	ND(1)	ND(1)	ND(1)	ND(1)	ND(5)	
	09/21/2016	ND(1)	ND(1)	ND(1)	ND(1)	BRL	2	ND(1)	ND(1)	ND(1)	ND(20)	
10/20/2016	ND(1)	ND(1)	ND(1)	ND(1)	BRL	ND(1)	ND(1)	ND(1)	ND(1)	ND(5)		
11/21/2016	ND(1)	ND(1)	ND(1)	ND(1)	BRL	ND(1)	ND(1)	ND(1)	ND(1)	ND(5)		
12/09/2016	ND(1)	ND(1)	ND(1)	ND(1)	BRL	ND(1)	ND(1)	ND(1)	ND(1)	ND(5)		
01/10/2017	ND(1)	ND(1)	ND(1)	ND(1)	BRL	ND(1)	ND(1)	ND(1)	ND(1)	11		
02/09/2017	ND(1)	ND(1)	ND(1)	ND(1)	BRL	ND(1)	ND(1)	ND(1)	ND(1)	ND(5)		
03/24/2017	ND(1)	ND(1)	ND(1)	ND(1)	BRL	ND(1)	ND(1)	ND(1)	ND(1)	ND(5)		
04/10/2017	ND(1)	ND(1)	ND(1)	ND(1)	BRL	ND(1)	ND(1)	ND(1)	ND(1)	ND(5)		
05/16/2017	ND(1)	ND(1)	ND(1)	ND(1)	BRL	ND(1)	ND(1)	ND(1)	ND(1)	ND(5)		
06/13/2017	ND(1)	ND(1)	ND(1)	ND(1)	BRL	ND(1)	ND(1)	ND(1)	ND(1)	ND(5)		

Table 2

**Summary of Groundwater Analytical Results
Inactive Exxon Facility #28077
14258 Jarrettsville Pike
Phoenix, Maryland**

January 2013 through December 2022

Sample ID	Date	Benzene (µg/L)	Toluene (µg/L)	Ethylbenzene (µg/L)	Total Xylenes (µg/L)	Total BTEX (µg/L)	MTBE (µg/L)	DIPE (µg/L)	ETBE (µg/L)	TAME (µg/L)	TBA (µg/L)	Comments
MW-87	07/25/2017	ND(1)	ND(1)	ND(1)	ND(1)	BRL	ND(1)	ND(1)	ND(1)	ND(1)	ND(5)	
	08/24/2017	ND(1)	ND(1)	ND(1)	ND(1)	BRL	ND(1)	ND(1)	ND(1)	ND(1)	ND(5)	
	09/25/2017	ND(1)	ND(1)	ND(1)	ND(1)	BRL	ND(1)	ND(1)	ND(1)	ND(1)	ND(20)	
	10/12/2017	ND(1)	ND(1)	ND(1)	ND(1)	BRL	ND(1)	ND(1)	ND(1)	ND(1)	ND(5)	
	11/22/2017	ND(1)	ND(1)	ND(1)	ND(1)	BRL	ND(1)	ND(1)	ND(1)	ND(1)	ND(5)	
	12/21/2017	ND(1)	ND(1)	ND(1)	ND(1)	BRL	ND(1)	ND(1)	ND(1)	ND(1)	ND(20)	
	01/15/2018	ND(1)	ND(1)	ND(1)	ND(1)	BRL	ND(1)	ND(1)	ND(1)	ND(1)	ND(5)	
	02/28/2018	ND(1)	ND(1)	ND(1)	ND(1)	BRL	ND(1)	ND(1)	ND(1)	ND(1)	ND(5)	
	03/13/2018	ND(1)	ND(1)	ND(1)	ND(1)	BRL	ND(1)	ND(1)	ND(1)	ND(1)	ND(20)	
	04/24/2018	ND(1)	ND(1)	ND(1)	ND(1)	BRL	ND(1)	ND(1)	ND(1)	ND(1)	7	
	05/25/2018	ND(1)	ND(1)	ND(1)	ND(1)	BRL	ND(1)	ND(1)	ND(1)	ND(1)	ND(5)	
	06/13/2018	ND(1)	ND(1)	ND(1)	ND(1)	BRL	ND(1)	ND(1)	ND(1)	ND(1)	ND(5)	
	07/11/2018	ND(1)	ND(1)	ND(1)	ND(1)	BRL	ND(1)	ND(1)	ND(1)	ND(1)	ND(5)	
	08/23/2018	ND(1)	ND(1)	ND(1)	ND(5)	BRL	ND(1)	ND(1)	ND(1)	ND(1)	ND(25)	
	09/20/2018	ND(1)	ND(1)	ND(1)	ND(5)	BRL	ND(1)	ND(1)	ND(1)	ND(1)	ND(25)	
	10/24/2018	ND(1)	ND(1)	ND(1)	ND(5)	BRL	ND(1)	ND(1)	ND(1)	ND(1)	ND(25)	
	11/20/2018	ND(1)	ND(1)	ND(1)	ND(5)	BRL	ND(1)	ND(1)	ND(1)	ND(1)	ND(25)	
	12/27/2018	ND(1)	ND(1)	ND(1)	ND(5)	BRL	ND(1)	ND(1)	ND(1)	ND(1)	ND(25)	
	01/16/2019	ND(1)	ND(1)	ND(1)	ND(5)	BRL	ND(1)	ND(1)	ND(1)	ND(1)	ND(25)	
	02/26/2019	ND(1)	ND(1)	ND(1)	ND(5)	BRL	ND(1)	ND(1)	ND(1)	ND(1)	ND(25)	
	03/12/2019	ND(1)	ND(1)	ND(1)	ND(5)	BRL	ND(1)	ND(1)	ND(1)	ND(1)	ND(25)	
	06/17/2019	ND(1)	ND(1)	ND(1)	ND(5)	BRL	ND(1)	ND(1)	ND(1)	ND(1)	ND(25)	
	07/30/2019	ND(1)	ND(1)	ND(1)	ND(3)	BRL	ND(1)	ND(1)	ND(1)	ND(1)	ND(25)	
	11/27/2019	ND(1)	ND(1)	ND(1)	ND(3)	BRL	ND(1)	ND(1)	ND(1)	ND(1)	ND(25)	
03/09/2020	ND(1)	ND(1)	ND(1)	ND(3)	BRL	ND(1)	ND(1)	ND(1)	ND(1)	ND(25)		
09/09/2020	ND(1.0)	ND(1.0)	ND(1.0)	ND(6.0)	BRL	ND(1.0)	ND(1.0)	ND(1.0)	ND(1.0)	ND(5.0)	ND(50)	
02/11/2021	ND(1.0)	ND(1.0)	ND(1.0)	ND(6.0)	BRL	ND(1.0)	ND(1.0)	ND(1.0)	ND(1.0)	ND(5.0)	ND(50)	
12/01/2021	ND(1.0)	ND(1.0)	ND(1.0)	ND(1.0)	BRL	ND(1.0)	ND(1.0)	ND(1.0)	ND(1.0)	ND(5.0)	ND(50)	
02/24/2022	ND(1.0)	ND(1.0)	ND(1.0)	ND(6.0)	BRL	ND(1.0)	ND(1.0)	ND(1.0)	ND(1.0)	ND(5.0)	ND(50)	
05/27/2022	ND(1.0)	ND(1.0)	ND(1.0)	ND(6.0)	BRL	ND(1.0)	ND(1.0)	ND(1.0)	ND(1.0)	ND(5.0)	ND(50)	
08/25/2022	ND(1.0)	ND(1.0)	ND(1.0)	ND(6.0)	BRL	ND(1.0)	ND(1.0)	ND(1.0)	ND(1.0)	ND(5.0)	ND(50)	
MW-88	03/21/2013	ND(1.0)	ND(1.0)	ND(1.0)	ND(1.0)	BRL	ND(1.0)	ND(5.0)	ND(5.0)	ND(5.0)	ND(25)	
	06/11/2013	ND(1.0)	ND(1.0)	ND(1.0)	ND(1.0)	BRL	ND(1.0)	ND(5.0)	ND(5.0)	ND(5.0)	ND(25)	
	09/20/2013	ND(1.0)	ND(1.0)	ND(1.0)	ND(1.0)	BRL	0.56 J	ND(5.0)	ND(5.0)	ND(5.0)	ND(25)	
	12/23/2013	ND(1.0)	ND(1.0)	ND(1.0)	ND(1.0)	BRL	ND(1.0)	ND(5.0)	ND(5.0)	ND(5.0)	ND(25)	
	03/26/2014	ND(0.50)	ND(1.0)	ND(0.50)	ND(1.0)	BRL	ND(1.0)	ND(2.0)	ND(5.0)	ND(5.0)	ND(25)	
	06/26/2014	ND(0.50)	ND(1.0)	ND(1.0)	ND(1.0)	BRL	ND(1.0)	ND(2.0)	ND(5.0)	ND(5.0)	ND(25)	
	09/22/2014	ND(0.50)	ND(1.0)	ND(1.0)	ND(1.0)	BRL	0.90 J	ND(2.0)	ND(2.0)	ND(2.0)	ND(10)	
	12/18/2014	ND(0.50)	ND(1.0)	ND(1.0)	ND(1.0)	BRL	ND(1.0)	ND(2.0)	ND(2.0)	ND(2.0)	ND(10)	
	03/27/2015	ND(1)	ND(1)	ND(1)	ND(1)	BRL	ND(1)	ND(1)	ND(1)	ND(1)	ND(5)	
	06/24/2015	ND(1)	ND(1)	ND(1)	ND(1)	BRL	ND(1)	ND(1)	ND(1)	ND(1)	ND(5)	
09/23/2015	ND(1)	ND(1)	ND(1)	ND(1)	BRL	ND(1)	ND(1)	ND(1)	ND(1)	7 J		

Table 2

Summary of Groundwater Analytical Results
Inactive Exxon Facility #28077
14258 Jarrettsville Pike
Phoenix, Maryland

January 2013 through December 2022

Sample ID	Date	Benzene (µg/L)	Toluene (µg/L)	Ethylbenzene (µg/L)	Total Xylenes (µg/L)	Total BTEX (µg/L)	MTBE (µg/L)	DIPE (µg/L)	ETBE (µg/L)	TAME (µg/L)	TBA (µg/L)	Comments
MW-88	12/15/2015	ND(1)	ND(1)	ND(1)	ND(1)	BRL	ND(1)	ND(1)	ND(1)	ND(1)	ND(5)	
	03/22/2016	ND(1)	ND(1)	ND(1)	ND(1)	BRL	ND(1)	ND(1)	ND(1)	ND(1)	ND(5)	
	06/28/2016	ND(1)	ND(1)	ND(1)	ND(1)	BRL	ND(1)	ND(1)	ND(1)	ND(1)	ND(5)	
	09/23/2016	ND(1)	ND(1)	ND(1)	ND(1)	BRL	ND(1)	ND(1)	ND(1)	ND(1)	ND(20)	
	12/22/2016	ND(1)	ND(1)	ND(1)	ND(1)	BRL	ND(1)	ND(1)	ND(1)	ND(1)	ND(5)	
	03/24/2017	ND(1)	ND(1)	ND(1)	ND(1)	BRL	ND(1)	ND(1)	ND(1)	ND(1)	ND(5)	
	06/27/2017	ND(1)	ND(1)	ND(1)	ND(1)	BRL	ND(1)	ND(1)	ND(1)	ND(1)	ND(5)	
	09/27/2017	ND(1)	ND(1)	ND(1)	ND(1)	BRL	ND(1)	ND(1)	ND(1)	ND(1)	ND(20)	
	12/15/2017	ND(1)	ND(1)	ND(1)	ND(1)	BRL	ND(1)	ND(1)	ND(1)	ND(1)	ND(20)	
	02/09/2018	ND(1)	ND(1)	ND(1)	ND(1)	BRL	ND(1)	ND(1)	ND(1)	ND(1)	ND(20)	
	05/17/2018	ND(1)	ND(1)	ND(1)	ND(1)	BRL	ND(1)	ND(1)	ND(1)	ND(1)	ND(5)	
	08/06/2018	ND(1)	ND(1)	ND(1)	ND(5)	BRL	ND(1)	ND(1)	ND(1)	ND(1)	ND(25)	
	11/20/2018	ND(1)	ND(1)	ND(1)	ND(5)	BRL	ND(1)	ND(1)	ND(1)	ND(1)	ND(25)	
	03/12/2019	ND(1)	ND(1)	ND(1)	ND(5)	BRL	ND(1)	ND(1)	ND(1)	ND(1)	ND(25)	
	08/06/2019	ND(1)	ND(1)	ND(1)	ND(5)	BRL	ND(1)	ND(1)	ND(1)	ND(1)	ND(25)	
	03/09/2020	ND(1)	ND(1)	ND(1)	ND(3)	BRL	ND(1)	ND(1)	ND(1)	ND(1)	ND(25)	
	10/26/2020	ND(1.0)	ND(1.0)	ND(1.0)	ND(6.0)	BRL	ND(1.0)	ND(1.0)	ND(1.0)	ND(5.0)	ND(50)	
	02/11/2021	ND(1.0)	ND(1.0)	ND(1.0)	ND(6.0)	BRL	ND(1.0)	ND(1.0)	ND(1.0)	ND(5.0)	ND(50)	
	12/01/2021	ND(1.0)	ND(1.0)	ND(1.0)	ND(1.0)	BRL	ND(1.0)	ND(1.0)	ND(1.0)	ND(5.0)	ND(50)	
02/24/2022	ND(1.0)	ND(1.0)	ND(1.0)	ND(6.0)	BRL	ND(1.0)	ND(1.0)	ND(1.0)	ND(5.0)	ND(50)		
09/09/2022	ND(1.0)	ND(1.0)	ND(1.0)	ND(6.0)	BRL	ND(1.0)	ND(1.0)	NA	ND(5.0)	ND(50)		
MW-89	01/22/2013	ND(1.0)	ND(1.0)	ND(1.0)	ND(1.0)	BRL	50.8	0.55 J	1.6 J	2.9 J	ND(25)	
	02/25/2013	ND(1.0)	ND(1.0)	ND(1.0)	ND(1.0)	BRL	46.4	0.29 J	1 J	2.6 J	ND(25)	
	03/28/2013	ND(1.0)	ND(1.0)	ND(1.0)	ND(1.0)	BRL	25.9	0.32 J	0.92 J	1.4 J	ND(25)	
	04/24/2013	ND(1.0)	ND(1.0)	ND(1.0)	ND(1.0)	BRL	22.6	0.44 J	1.2 J	1 J	ND(25)	
	05/21/2013	ND(1.0)	ND(1.0)	ND(1.0)	ND(1.0)	BRL	12.3	0.64 J	1.6 J	0.57 J	ND(25)	
	06/17/2013	ND(1.0)	ND(1.0)	ND(1.0)	ND(1.0)	BRL	25.1	0.42 J	1.2 J	1.2 J	ND(25)	
	07/25/2013	ND(1.0)	ND(1.0)	ND(1.0)	ND(1.0)	BRL	3.7	0.49 J	1.2 J	ND(5.0)	ND(25)	
	08/23/2013	ND(1.0)	ND(1.0)	ND(1.0)	ND(1.0)	BRL	10.4	0.71 J	1.9 J	ND(5.0)	ND(25)	
	09/26/2013	ND(1.0)	ND(1.0)	ND(1.0)	ND(1.0)	BRL	1.4	0.28 J	ND(5.0)	ND(5.0)	ND(25)	
	10/17/2013	ND(1.0)	ND(1.0)	ND(1.0)	ND(1.0)	BRL	0.48 J	ND(5.0)	ND(5.0)	ND(5.0)	ND(25)	
	11/12/2013	ND(1.0)	ND(1.0)	ND(1.0)	ND(1.0)	BRL	0.54 J	ND(5.0)	ND(5.0)	ND(5.0)	ND(25)	
	12/17/2013	ND(1.0)	ND(1.0)	ND(1.0)	ND(1.0)	BRL	0.65 J	ND(5.0)	ND(5.0)	ND(5.0)	ND(25)	
	01/27/2014	ND(1.0)	ND(1.0)	ND(1.0)	ND(1.0)	BRL	0.41 J	ND(5.0)	ND(5.0)	ND(5.0)	ND(25)	
	02/18/2014	ND(1.0)	ND(1.0)	ND(1.0)	ND(1.0)	BRL	58.7	ND(5.0)	0.71 J	4.2 J	21.2 J	
	03/14/2014	ND(0.50)	ND(1.0)	ND(0.50)	ND(1.0)	BRL	ND(1.0)	ND(2.0)	ND(5.0)	ND(5.0)	ND(25)	
	04/21/2014	ND(0.50)	ND(1.0)	ND(0.50)	ND(1.0)	BRL	13.1	ND(2.0)	ND(5.0)	0.65 J	ND(25)	
	05/19/2014	ND(0.50)	ND(1.0)	ND(0.50)	ND(1.0)	BRL	8.8	ND(2.0)	ND(5.0)	0.72 J	ND(25)	
06/23/2014	ND(0.50)	ND(1.0)	ND(1.0)	ND(1.0)	BRL	ND(1.0)	ND(2.0)	ND(5.0)	ND(5.0)	ND(25)		
07/22/2014	ND(0.50)	ND(1.0)	ND(1.0)	ND(1.0)	BRL	10.9	ND(2.0)	0.29 J	0.48 J	ND(25)		
08/21/2014	ND(0.50)	ND(1.0)	ND(1.0)	ND(1.0)	BRL	4.1	ND(2.0)	ND(2.0)	ND(2.0)	ND(10)		
09/16/2014	ND(0.50)	ND(1.0)	ND(1.0)	ND(1.0)	BRL	0.36 J	ND(2.0)	ND(2.0)	ND(2.0)	ND(10)		

Table 2
Summary of Groundwater Analytical Results
Inactive Exxon Facility #28077
14258 Jarrettsville Pike
Phoenix, Maryland

January 2013 through December 2022

Sample ID	Date	Benzene (µg/L)	Toluene (µg/L)	Ethylbenzene (µg/L)	Total Xylenes (µg/L)	Total BTEX (µg/L)	MTBE (µg/L)	DIPE (µg/L)	ETBE (µg/L)	TAME (µg/L)	TBA (µg/L)	Comments
MW-89	10/20/2014	ND(0.50)	ND(1.0)	ND(1.0)	ND(1.0)	BRL	3.4	ND(2.0)	ND(2.0)	ND(2.0)	ND(10)	
	11/10/2014	ND(0.50)	ND(1.0)	ND(1.0)	ND(1.0)	BRL	6.5	0.37 J	0.31 J	ND(2.0)	ND(10)	
	12/15/2014	ND(0.50)	ND(1.0)	ND(1.0)	ND(1.0)	BRL	0.82 J	ND(2.0)	ND(2.0)	ND(2.0)	ND(10)	
	01/15/2015	ND(1)	ND(1)	ND(1)	ND(1)	BRL	0.7 J	ND(1)	ND(1)	ND(1)	ND(5)	
	02/13/2015	ND(1)	ND(1)	ND(1)	ND(1)	BRL	45	ND(1)	0.8 J	1	ND(5)	
	03/24/2015	ND(1)	ND(1)	ND(1)	ND(1)	BRL	16	ND(1)	ND(1)	0.7 J	ND(5)	
	04/23/2015	ND(1)	ND(1)	ND(1)	ND(1)	BRL	12	ND(1)	ND(1)	0.6 J	ND(5)	
	05/12/2015	ND(1)	ND(1)	ND(1)	ND(1)	BRL	9	ND(1)	ND(1)	ND(1)	ND(5)	
	06/15/2015	ND(1)	ND(1)	ND(1)	ND(1)	BRL	9	ND(1)	ND(1)	0.5 J	ND(5)	
	07/21/2015	ND(1)	ND(1)	ND(1)	ND(1)	BRL	20	ND(1)	ND(1)	1 J	ND(5)	
	08/10/2015	ND(1)	ND(1)	ND(1)	ND(1)	BRL	12	ND(1)	ND(1)	0.6 J	ND(5)	
	09/21/2015	ND(1)	ND(1)	ND(1)	ND(1)	BRL	2	ND(1)	ND(1)	ND(1)	ND(20)	
	10/13/2015	ND(1)	ND(1)	ND(1)	ND(1)	BRL	7	ND(1)	0.6 J	ND(1)	ND(5)	
	11/23/2015	ND(1)	ND(1)	ND(1)	ND(1)	BRL	1	ND(1)	ND(1)	ND(1)	ND(5)	
	12/31/2015	ND(1)	ND(1)	ND(1)	ND(1)	BRL	37	ND(1)	1 J	0.9 J	2 J	
	01/07/2016	ND(1)	ND(1)	ND(1)	ND(1)	BRL	40	ND(1)	1	1	ND(5)	
	02/08/2016	ND(1)	ND(1)	ND(1)	ND(1)	BRL	12	ND(1)	ND(1)	0.6 J	4 J	
	03/09/2016	ND(1)	ND(1)	ND(1)	ND(1)	BRL	8	ND(1)	ND(1)	ND(1)	ND(5)	
	04/21/2016	ND(1)	ND(1)	ND(1)	ND(1)	BRL	6	ND(1)	ND(1)	ND(1)	ND(5)	
	05/17/2016	ND(1)	ND(1)	ND(1)	ND(1)	BRL	5	ND(1)	ND(1)	ND(1)	ND(5)	
	06/20/2016	ND(1)	ND(1)	ND(1)	ND(1)	BRL	4	ND(1)	ND(1)	ND(1)	ND(5)	
	07/20/2016	ND(1)	ND(1)	ND(1)	ND(1)	BRL	0.7 J	ND(1)	ND(1)	ND(1)	ND(5)	
	08/29/2016	ND(1)	ND(1)	ND(1)	ND(1)	BRL	0.9 J	ND(1)	ND(1)	ND(1)	ND(5)	
	09/14/2016	ND(1)	ND(1)	ND(1)	ND(1)	BRL	ND(1)	ND(1)	ND(1)	ND(1)	ND(20)	
	10/24/2016	ND(1)	ND(1)	ND(1)	ND(1)	BRL	ND(1)	ND(1)	ND(1)	ND(1)	ND(5)	
	11/14/2016	ND(1)	ND(1)	ND(1)	ND(1)	BRL	ND(1)	ND(1)	ND(1)	ND(1)	ND(5)	
	11/21/2016	ND(1)	ND(1)	ND(1)	ND(1)	BRL	ND(1)	ND(1)	ND(1)	ND(1)	ND(5)	
	12/07/2016	ND(1)	ND(1)	ND(1)	ND(1)	BRL	ND(1)	ND(1)	ND(1)	ND(1)	ND(5)	
	01/26/2017	ND(1)	ND(1)	ND(1)	ND(1)	BRL	ND(1)	ND(1)	ND(1)	ND(1)	ND(5)	
	02/08/2017	ND(1)	ND(1)	ND(1)	ND(1)	BRL	0.6 J	ND(1)	ND(1)	ND(1)	2 J	
	03/20/2017	ND(1)	ND(1)	ND(1)	ND(1)	BRL	41	ND(1)	ND(1)	1 J	13	
	04/10/2017	ND(1)	ND(1)	ND(1)	ND(1)	BRL	99	ND(1)	1	4	7	
	05/16/2017	ND(1)	ND(1)	ND(1)	ND(1)	BRL	49	ND(1)	1	ND(1)	7	
	06/26/2017	ND(1)	ND(1)	ND(1)	ND(1)	BRL	1	ND(1)	ND(1)	ND(1)	ND(5)	
	07/27/2017	ND(1)	ND(1)	ND(1)	ND(1)	BRL	17	ND(1)	0.6 J	0.8 J	ND(5)	
	08/30/2017	ND(1)	ND(1)	ND(1)	ND(1)	BRL	24	ND(1)	ND(1)	1	ND(5)	
	09/25/2017	ND(1)	ND(1)	ND(1)	ND(1)	BRL	17	ND(1)	ND(1)	0.6 J	ND(20)	
	10/12/2017	ND(1)	ND(1)	ND(1)	ND(1)	BRL	15	ND(1)	ND(1)	ND(1)	ND(5)	
	11/22/2017	ND(1)	ND(1)	ND(1)	ND(1)	BRL	ND(1)	ND(1)	ND(1)	ND(1)	ND(5)	
	12/21/2017	ND(1)	ND(1)	ND(1)	ND(1)	BRL	3	ND(1)	ND(1)	ND(1)	ND(20)	
	01/31/2018	ND(1)	ND(1)	ND(1)	ND(1)	BRL	ND(1)	ND(1)	ND(1)	ND(1)	ND(5)	
	02/27/2018	ND(1)	ND(1)	ND(1)	ND(1)	BRL	140	0.6 J	2	7	3 J	

Table 2
Summary of Groundwater Analytical Results
Inactive Exxon Facility #28077
14258 Jarrettsville Pike
Phoenix, Maryland

January 2013 through December 2022

Sample ID	Date	Benzene (µg/L)	Toluene (µg/L)	Ethylbenzene (µg/L)	Total Xylenes (µg/L)	Total BTEX (µg/L)	MTBE (µg/L)	DIPE (µg/L)	ETBE (µg/L)	TAME (µg/L)	TBA (µg/L)	Comments
MW-89	03/07/2018	ND(1)	ND(1)	ND(1)	ND(1)	BRL	120	0.5 J	1	5	ND(5)	
	04/04/2018	ND(1)	ND(1)	ND(1)	ND(1)	BRL	33	ND(1)	0.6 J	0.8 J	ND(5)	
	05/24/2018	ND(1)	ND(1)	ND(1)	ND(1)	BRL	18	ND(1)	ND(1)	1	ND(5)	
	06/12/2018	ND(1)	ND(1)	ND(1)	ND(1)	BRL	12	ND(1)	ND(1)	0.7 J	ND(5)	
	07/10/2018	ND(1)	ND(1)	ND(1)	ND(1)	BRL	13	ND(1)	ND(1)	0.7 J	ND(5)	
	08/16/2018	ND(1)	ND(1)	ND(1)	ND(5)	BRL	8	ND(1)	ND(1)	ND(1)	ND(25)	
	09/20/2018	ND(1)	ND(1)	ND(1)	ND(5)	BRL	8	ND(1)	ND(1)	ND(1)	ND(25)	
	10/04/2018	ND(1)	ND(1)	ND(1)	ND(5)	BRL	6	ND(1)	ND(1)	ND(1)	ND(25)	
	10/25/2018	ND(1)	ND(1)	ND(1)	ND(5)	BRL	3	ND(1)	ND(1)	ND(1)	ND(25)	
	11/14/2018	ND(1)	ND(1)	ND(1)	ND(5)	BRL	0.5 J	ND(1)	ND(1)	ND(1)	ND(25)	
	12/31/2018	ND(1)	ND(1)	ND(1)	ND(5)	BRL	2	ND(1)	ND(1)	ND(1)	ND(25)	
	01/08/2019	ND(1)	ND(1)	ND(1)	ND(5)	BRL	1	ND(1)	ND(1)	ND(1)	ND(25)	
	02/28/2019	ND(1)	ND(1)	ND(1)	ND(5)	BRL	1	ND(1)	ND(1)	ND(1)	ND(25)	
	03/14/2019	ND(1)	ND(1)	ND(1)	ND(5)	BRL	1	ND(1)	ND(1)	ND(1)	ND(25)	
	04/12/2019	ND(1)	ND(1)	ND(1)	ND(5)	BRL	ND(1)	ND(1)	ND(1)	ND(1)	ND(25)	
	07/19/2019	ND(1)	ND(1)	ND(1)	ND(5)	BRL	1	ND(1)	ND(1)	ND(1)	ND(25)	
	10/17/2019	ND(1)	ND(1)	ND(1)	ND(3)	BRL	5	ND(1)	ND(1)	ND(1)	ND(25)	
	01/14/2020	ND(10)	ND(10)	ND(10)	ND(30)	BRL	6 J	ND(10)	ND(10)	ND(10)	ND(250)	
	04/17/2020	ND(1)	ND(1)	ND(1)	ND(3)	BRL	4	ND(1)	ND(1)	ND(1)	ND(25)	
	07/30/2020	ND(1.0)	ND(1.0)	ND(1.0)	ND(6.0)	BRL	ND(1.0)	ND(1.0)	ND(1.0)	ND(1.0)	ND(5.0)	ND(50)
08/24/2020	ND(1.0)	ND(1.0)	ND(1.0)	ND(6.0)	BRL	ND(1.0)	ND(1.0)	ND(1.0)	ND(1.0)	ND(5.0)	ND(50)	
09/22/2020	ND(1.0)	ND(1.0)	ND(1.0)	ND(6.0)	BRL	ND(1.0)	ND(1.0)	ND(1.0)	ND(1.0)	ND(5.0)	ND(50)	
10/19/2020	ND(1.0)	ND(1.0)	ND(1.0)	ND(6.0)	BRL	ND(1.0)	ND(1.0)	ND(1.0)	ND(1.0)	ND(5.0)	ND(50)	
01/18/2021	ND(1.0)	ND(1.0)	ND(1.0)	ND(6.0)	BRL	ND(1.0)	ND(1.0)	ND(1.0)	ND(1.0)	ND(5.0)	ND(50)	
04/15/2021	ND(1.0)	ND(1.0)	ND(1.0)	ND(6.0)	BRL	ND(1.0)	ND(1.0)	ND(1.0)	ND(1.0)	ND(5.0)	ND(50)	
09/23/2021	ND(1.0)	ND(1.0)	ND(1.0)	ND(1.0)	BRL	ND(1.0)	ND(1.0)	ND(1.0)	ND(1.0)	ND(5.0)	ND(50)	
12/15/2021	ND(1.0)	ND(1.0)	ND(1.0)	ND(6.0)	BRL	ND(1.0)	ND(1.0)	ND(1.0)	ND(1.0)	ND(5.0)	ND(50)	
02/21/2022	ND(1.0)	ND(1.0)	ND(1.0)	ND(6.0)	BRL	ND(1.0)	ND(1.0)	ND(1.0)	ND(1.0)	ND(5.0)	ND(50)	
06/10/2022	ND(1.0)	ND(1.0)	ND(1.0)	ND(6.0)	BRL	0.22 J	ND(1.0)	ND(1.0)	ND(1.0)	ND(5.0)	ND(50)	
08/09/2022	ND(1.0)	ND(1.0)	ND(1.0)	ND(6.0)	BRL	ND(1.0)	ND(1.0)	ND(1.0)	ND(1.0)	ND(5.0)	ND(50)	
11/01/2022	ND(1.0)	ND(1.0)	ND(1.0)	ND(6.0)	BRL	ND(1.0)	ND(1.0)	ND(1.0)	ND(1.0)	ND(5.0)	ND(50)	
MW-91	01/24/2013	ND(1.0)	ND(1.0)	ND(1.0)	ND(1.0)	BRL	ND(1.0)	ND(5.0)	ND(5.0)	ND(5.0)	ND(25)	
	02/25/2013	ND(1.0)	ND(1.0)	ND(1.0)	ND(1.0)	BRL	1.2	ND(5.0)	ND(5.0)	ND(5.0)	ND(25)	
	03/20/2013	ND(1.0)	ND(1.0)	ND(1.0)	ND(1.0)	BRL	ND(1.0)	ND(5.0)	ND(5.0)	ND(5.0)	ND(25)	
	04/23/2013	ND(1.0)	ND(1.0)	ND(1.0)	ND(1.0)	BRL	ND(1.0)	ND(5.0)	ND(5.0)	ND(5.0)	ND(25)	
	05/23/2013	ND(1.0)	ND(1.0)	ND(1.0)	ND(1.0)	BRL	ND(1.0)	ND(5.0)	ND(5.0)	ND(5.0)	ND(25)	
	06/20/2013	ND(1.0)	ND(1.0)	ND(1.0)	ND(1.0)	BRL	ND(1.0)	ND(5.0)	ND(5.0)	ND(5.0)	ND(25)	
	07/25/2013	ND(1.0)	ND(1.0)	ND(1.0)	ND(1.0)	BRL	ND(1.0)	ND(5.0)	ND(5.0)	ND(5.0)	ND(25)	
	08/19/2013	ND(1.0)	ND(1.0)	ND(1.0)	ND(1.0)	BRL	ND(1.0)	ND(5.0)	ND(5.0)	ND(5.0)	ND(25)	
	09/24/2013	ND(1.0)	ND(1.0)	ND(1.0)	ND(1.0)	BRL	ND(1.0)	ND(5.0)	ND(5.0)	ND(5.0)	ND(25)	
	10/15/2013	ND(1.0)	ND(1.0)	ND(1.0)	ND(1.0)	BRL	ND(1.0)	ND(5.0)	ND(5.0)	ND(5.0)	ND(25)	
	11/11/2013	ND(1.0)	ND(1.0)	ND(1.0)	ND(1.0)	BRL	ND(1.0)	ND(5.0)	ND(5.0)	ND(5.0)	ND(25)	

Table 2

**Summary of Groundwater Analytical Results
Inactive Exxon Facility #28077
14258 Jarrettsville Pike
Phoenix, Maryland**

January 2013 through December 2022

Sample ID	Date	Benzene (µg/L)	Toluene (µg/L)	Ethyl- benzene (µg/L)	Total Xylenes (µg/L)	Total BTEX (µg/L)	MTBE (µg/L)	DIPE (µg/L)	ETBE (µg/L)	TAME (µg/L)	TBA (µg/L)	Comments	
MW-91	12/18/2013	ND(1.0)	ND(1.0)	ND(1.0)	ND(1.0)	BRL	ND(1.0)	ND(5.0)	ND(5.0)	ND(5.0)	ND(25)		
	01/31/2014	ND(1.0)	ND(1.0)	ND(1.0)	ND(1.0)	BRL	ND(1.0)	ND(5.0)	ND(5.0)	ND(5.0)	ND(25)		
	02/17/2014	ND(1.0)	ND(1.0)	ND(1.0)	ND(1.0)	BRL	ND(1.0)	ND(5.0)	ND(5.0)	ND(5.0)	ND(25)		
	03/28/2014	ND(0.50)	ND(1.0)	ND(0.50)	ND(1.0)	BRL	ND(1.0)	ND(2.0)	ND(5.0)	ND(5.0)	ND(25)		
	04/22/2014	ND(0.50)	ND(1.0)	ND(0.50)	ND(1.0)	BRL	ND(1.0)	ND(2.0)	ND(5.0)	ND(5.0)	ND(25)		
	05/27/2014	ND(0.50)	ND(1.0)	ND(1.0)	ND(1.0)	BRL	ND(1.0)	ND(2.0)	ND(5.0)	ND(5.0)	ND(25)		
	06/17/2014	ND(0.50)	ND(1.0)	ND(1.0)	ND(1.0)	BRL	ND(1.0)	ND(2.0)	ND(5.0)	ND(5.0)	ND(25)		
	07/22/2014	ND(0.50)	ND(1.0)	ND(1.0)	ND(1.0)	BRL	ND(1.0)	ND(2.0)	ND(5.0)	ND(5.0)	ND(25)		
	08/21/2014	ND(0.50)	ND(1.0)	ND(1.0)	ND(1.0)	BRL	ND(1.0)	ND(2.0)	ND(2.0)	ND(2.0)	ND(10)		
	09/16/2014	ND(0.50)	ND(1.0)	ND(1.0)	ND(1.0)	BRL	ND(1.0)	ND(2.0)	ND(2.0)	ND(2.0)	ND(10)		
	10/27/2014	ND(0.50)	ND(1.0)	ND(1.0)	ND(1.0)	BRL	ND(1.0)	ND(2.0)	ND(2.0)	ND(2.0)	ND(10)		
	11/13/2014	ND(0.50)	ND(1.0)	ND(1.0)	ND(1.0)	BRL	ND(1.0)	ND(2.0)	ND(2.0)	ND(2.0)	ND(10)		
	12/16/2014	ND(0.50)	ND(1.0)	ND(1.0)	ND(1.0)	ND(1.0)	BRL	ND(1.0)	ND(2.0)	ND(2.0)	ND(10)		
	01/19/2015	ND(1)	ND(1)	ND(1)	ND(1)	ND(1)	BRL	ND(1)	ND(1)	ND(1)	ND(1)	ND(5)	
	02/11/2015	ND(1)	ND(1)	ND(1)	ND(1)	ND(1)	BRL	ND(1)	ND(1)	ND(1)	ND(1)	ND(5)	
	03/18/2015	ND(1)	ND(1)	ND(1)	ND(1)	ND(1)	BRL	ND(1)	ND(1)	ND(1)	ND(1)	ND(5)	
	04/22/2015	ND(1)	ND(1)	ND(1)	ND(1)	ND(1)	BRL	ND(1)	ND(1)	ND(1)	ND(1)	ND(5)	
	05/13/2015	ND(1)	ND(1)	ND(1)	ND(1)	ND(1)	BRL	ND(1)	ND(1)	ND(1)	ND(1)	ND(5)	
	06/15/2015	ND(1)	ND(1)	ND(1)	ND(1)	ND(1)	BRL	ND(1)	ND(1)	ND(1)	ND(1)	ND(5)	
	07/23/2015	ND(1)	ND(1)	ND(1)	ND(1)	ND(1)	BRL	ND(1)	ND(1)	ND(1)	ND(1)	ND(5)	
	08/18/2015	ND(1)	ND(1)	ND(1)	ND(1)	ND(1)	BRL	ND(1)	ND(1)	ND(1)	ND(1)	ND(5)	
	09/22/2015	ND(1)	ND(1)	ND(1)	ND(1)	ND(1)	BRL	ND(1)	ND(1)	ND(1)	ND(1)	ND(20)	
	10/14/2015	ND(1)	ND(1)	ND(1)	ND(1)	ND(1)	BRL	ND(1)	ND(1)	ND(1)	ND(1)	ND(5)	
	11/23/2015	ND(1)	ND(1)	ND(1)	ND(1)	ND(1)	BRL	ND(1)	ND(1)	ND(1)	ND(1)	ND(5)	
	12/10/2015	ND(1)	ND(1)	ND(1)	ND(1)	ND(1)	BRL	ND(1)	ND(1)	ND(1)	ND(1)	ND(5)	
	01/27/2016	ND(1)	ND(1)	ND(1)	ND(1)	ND(1)	BRL	ND(1)	ND(1)	ND(1)	ND(1)	3 J	
	02/19/2016	ND(1)	ND(1)	ND(1)	ND(1)	ND(1)	BRL	ND(1)	ND(1)	ND(1)	ND(1)	ND(5)	
	03/21/2016	ND(1)	ND(1)	ND(1)	ND(1)	ND(1)	BRL	ND(1)	ND(1)	ND(1)	ND(1)	ND(5)	
	04/18/2016	ND(1)	ND(1)	ND(1)	ND(1)	ND(1)	BRL	ND(1)	ND(1)	ND(1)	ND(1)	ND(5)	
	05/16/2016	ND(1)	ND(1)	ND(1)	ND(1)	ND(1)	BRL	ND(1)	ND(1)	ND(1)	ND(1)	ND(5)	
	06/21/2016	ND(1)	ND(1)	ND(1)	ND(1)	ND(1)	BRL	ND(1)	ND(1)	ND(1)	ND(1)	ND(5)	
	07/25/2016	ND(1)	ND(1)	ND(1)	ND(1)	ND(1)	BRL	ND(1)	ND(1)	ND(1)	ND(1)	ND(5)	
	08/15/2016	ND(1)	ND(1)	ND(1)	ND(1)	ND(1)	BRL	ND(1)	ND(1)	ND(1)	ND(1)	ND(5)	
09/19/2016	ND(1)	ND(1)	ND(1)	ND(1)	ND(1)	BRL	ND(1)	ND(1)	ND(1)	ND(1)	ND(20)		
10/24/2016	ND(1)	ND(1)	ND(1)	ND(1)	ND(1)	BRL	ND(1)	ND(1)	ND(1)	ND(1)	ND(5)		
11/11/2016	ND(1)	ND(1)	ND(1)	ND(1)	ND(1)	BRL	ND(1)	ND(1)	ND(1)	ND(1)	ND(5)		
12/20/2016	ND(1)	ND(1)	ND(1)	ND(1)	ND(1)	BRL	ND(1)	ND(1)	ND(1)	ND(1)	ND(5)		
01/30/2017	ND(1)	ND(1)	ND(1)	ND(1)	ND(1)	BRL	ND(1)	ND(1)	ND(1)	ND(1)	ND(5)		
02/28/2017	ND(1)	ND(1)	ND(1)	ND(1)	ND(1)	BRL	ND(1)	ND(1)	ND(1)	ND(1)	ND(5)		
03/09/2017	ND(1)	ND(1)	ND(1)	ND(1)	ND(1)	BRL	ND(1)	ND(1)	ND(1)	ND(1)	ND(5)		
04/11/2017	ND(1)	ND(1)	ND(1)	ND(1)	ND(1)	BRL	ND(1)	ND(1)	ND(1)	ND(1)	ND(5)		
05/11/2017	ND(1)	ND(1)	ND(1)	ND(1)	ND(1)	BRL	ND(1)	ND(1)	ND(1)	ND(1)	ND(5)		

Table 2

**Summary of Groundwater Analytical Results
Inactive Exxon Facility #28077
14258 Jarrettsville Pike
Phoenix, Maryland**

January 2013 through December 2022

Sample ID	Date	Benzene (µg/L)	Toluene (µg/L)	Ethyl- benzene (µg/L)	Total Xylenes (µg/L)	Total BTEX (µg/L)	MTBE (µg/L)	DIPE (µg/L)	ETBE (µg/L)	TAME (µg/L)	TBA (µg/L)	Comments
MW-91	06/30/2017	ND(1)	ND(1)	ND(1)	ND(1)	BRL	ND(1)	ND(1)	ND(1)	ND(1)	ND(5)	
	07/28/2017	ND(1)	ND(1)	ND(1)	ND(1)	BRL	ND(1)	ND(1)	ND(1)	ND(1)	ND(5)	
	08/31/2017	ND(1)	ND(1)	ND(1)	ND(1)	BRL	ND(1)	ND(1)	ND(1)	ND(1)	ND(5)	
	09/20/2017	ND(1)	ND(1)	ND(1)	ND(1)	BRL	ND(1)	ND(1)	ND(1)	ND(1)	ND(20)	
	09/26/2017	ND(1)	ND(1)	ND(1)	ND(1)	BRL	ND(1)	ND(1)	ND(1)	ND(1)	ND(5)	
	10/04/2017	ND(1)	ND(1)	ND(1)	ND(1)	BRL	ND(1)	ND(1)	ND(1)	ND(1)	ND(20)	
	10/10/2017	ND(1)	ND(1)	ND(1)	ND(1)	BRL	ND(1)	ND(1)	ND(1)	ND(1)	ND(5)	
	10/18/2017	ND(1)	ND(1)	ND(1)	ND(1)	BRL	ND(1)	ND(1)	ND(1)	ND(1)	ND(20)	
	10/25/2017	ND(1)	ND(1)	ND(1)	ND(1)	BRL	ND(1)	ND(1)	ND(1)	ND(1)	ND(20)	
	11/09/2017	ND(1)	ND(1)	ND(1)	ND(1)	BRL	ND(1)	ND(1)	ND(1)	ND(1)	ND(5)	
	11/15/2017	ND(1)	ND(1)	ND(1)	ND(1)	BRL	ND(1)	ND(1)	ND(1)	ND(1)	ND(5)	
	12/14/2017	ND(1)	ND(1)	ND(1)	ND(1)	BRL	ND(1)	ND(1)	ND(1)	ND(1)	ND(5)	
	01/17/2018	ND(1)	ND(1)	ND(1)	ND(1)	BRL	ND(1)	ND(1)	ND(1)	ND(1)	ND(5)	
	02/09/2018	ND(1)	ND(1)	ND(1)	ND(1)	BRL	ND(1)	ND(1)	ND(1)	ND(1)	ND(20)	
	03/07/2018	ND(1)	ND(1)	ND(1)	ND(1)	BRL	ND(1)	ND(1)	ND(1)	ND(1)	ND(5)	
	04/04/2018	ND(1)	ND(1)	ND(1)	ND(1)	BRL	ND(1)	ND(1)	ND(1)	ND(1)	ND(5)	
	05/10/2018	ND(1)	ND(1)	ND(1)	ND(1)	BRL	ND(1)	ND(1)	ND(1)	ND(1)	ND(5)	
	06/06/2018	ND(1)	ND(1)	ND(1)	ND(1)	BRL	ND(1)	ND(1)	ND(1)	ND(1)	ND(5)	
	07/11/2018	ND(1)	ND(1)	ND(1)	ND(1)	BRL	ND(1)	ND(1)	ND(1)	ND(1)	ND(5)	
	08/14/2018	ND(1)	ND(1)	ND(1)	ND(5)	BRL	ND(1)	ND(1)	ND(1)	ND(1)	ND(25)	
	09/07/2018	ND(1)	ND(1)	ND(1)	ND(5)	BRL	ND(1)	ND(1)	ND(1)	ND(1)	ND(25)	
	10/18/2018	ND(1)	ND(1)	ND(1)	ND(5)	BRL	ND(1)	ND(1)	ND(1)	ND(1)	ND(25)	
	11/29/2018	ND(1)	ND(1)	ND(1)	ND(5)	BRL	ND(1)	ND(1)	ND(1)	ND(1)	ND(25)	
	12/28/2018	ND(1)	ND(1)	ND(1)	ND(5)	BRL	ND(1)	ND(1)	ND(1)	ND(1)	ND(25)	
	01/16/2019	ND(1)	ND(1)	ND(1)	ND(5)	BRL	ND(1)	ND(1)	ND(1)	ND(1)	ND(25)	
	02/26/2019	ND(1)	ND(1)	ND(1)	ND(5)	BRL	ND(1)	ND(1)	ND(1)	ND(1)	ND(25)	
	03/18/2019	ND(1)	ND(1)	ND(1)	ND(5)	BRL	ND(1)	ND(1)	ND(1)	ND(1)	ND(25)	
	05/13/2019	ND(1)	ND(1)	ND(1)	ND(5)	BRL	ND(1)	ND(1)	ND(1)	ND(1)	ND(25)	
	07/17/2019	ND(1)	ND(1)	ND(1)	ND(5)	BRL	ND(1)	ND(1)	ND(1)	ND(1)	ND(25)	
	11/04/2019	ND(1)	ND(1)	ND(1)	ND(3)	BRL	ND(1)	ND(1)	ND(1)	ND(1)	ND(25)	
12/20/2019	ND(1)	ND(1)	ND(1)	ND(3)	BRL	ND(1)	ND(1)	ND(1)	ND(1)	ND(25)		
01/08/2020	ND(1)	ND(1)	ND(1)	ND(3)	BRL	ND(1)	ND(1)	ND(1)	ND(1)	ND(25)		
02/14/2020	ND(1)	ND(1)	ND(1)	ND(3)	BRL	ND(1)	ND(1)	ND(1)	ND(1)	ND(25)		
03/11/2020	ND(1)	ND(1)	ND(1)	ND(3)	BRL	ND(1)	ND(1)	ND(1)	ND(1)	ND(25)		
04/16/2020	ND(1)	ND(1)	ND(1)	ND(3)	BRL	ND(1)	ND(1)	ND(1)	ND(1)	ND(25)		
04/21/2020	ND(1)	ND(1)	ND(1)	ND(3)	BRL	ND(1)	ND(1)	ND(1)	ND(1)	ND(25)		
04/22/2020	ND(1)	ND(1)	ND(1)	ND(3)	BRL	ND(1)	ND(1)	ND(1)	ND(1)	ND(25)		
04/23/2020	ND(1)	ND(1)	ND(1)	ND(3)	BRL	ND(1)	ND(1)	ND(1)	ND(1)	ND(25)		
04/24/2020	ND(1)	ND(1)	ND(1)	ND(3)	BRL	ND(1)	ND(1)	ND(1)	ND(1)	ND(25)		
04/27/2020	ND(1)	ND(1)	ND(1)	ND(3)	BRL	ND(1)	ND(1)	ND(1)	ND(1)	ND(25)		
07/17/2020	ND(1.0)	ND(1.0)	ND(1.0)	ND(6.0)	BRL	ND(1.0)	ND(1.0)	ND(1.0)	ND(1.0)	ND(5.0)	ND(50)	
10/26/2020	ND(1.0)	ND(1.0)	ND(1.0)	ND(6.0)	BRL	ND(1.0)	ND(1.0)	ND(1.0)	ND(1.0)	ND(5.0)	ND(50)	

Table 2

**Summary of Groundwater Analytical Results
Inactive Exxon Facility #28077
14258 Jarrettsville Pike
Phoenix, Maryland**

January 2013 through December 2022

Sample ID	Date	Benzene (µg/L)	Toluene (µg/L)	Ethylbenzene (µg/L)	Total Xylenes (µg/L)	Total BTEX (µg/L)	MTBE (µg/L)	DIPE (µg/L)	ETBE (µg/L)	TAME (µg/L)	TBA (µg/L)	Comments
MW-91	02/15/2021	ND(1.0)	ND(1.0)	ND(1.0)	ND(6.0)	BRL	ND(1.0)	ND(1.0)	ND(1.0)	ND(5.0)	ND(50)	
	11/30/2021	ND(1.0)	ND(1.0)	ND(1.0)	ND(1.0)	BRL	ND(1.0)	ND(1.0)	ND(1.0)	ND(5.0)	ND(50)	
	03/15/2022	ND(1.0)	ND(1.0)	ND(1.0)	ND(6.0)	BRL	ND(1.0)	ND(1.0)	ND(1.0)	ND(5.0)	ND(50)	
	09/08/2022	ND(1.0)	ND(1.0)	ND(1.0)	ND(6.0)	BRL	ND(1.0)	ND(1.0)	NA	ND(5.0)	ND(50)	
	10/28/2022	ND(1.0)	ND(1.0)	ND(1.0)	ND(6.0)	BRL	ND(1.0)	ND(1.0)	ND(1.0)	ND(5.0)	ND(50)	
MW-91C	01/03/2013	ND(1.0)	ND(1.0)	ND(1.0)	ND(1.0)	BRL	11	0.91 J	2.2 J	0.52 J	ND(25)	
	01/07/2013	ND(1.0)	ND(1.0)	ND(1.0)	ND(1.0)	BRL	393	2.5 J	9.4	31.8	ND(25)	
	01/14/2013	ND(1.0)	ND(1.0)	ND(1.0)	ND(1.0)	BRL	15.6	1.1 J	2.7 J	0.61 J	ND(25)	
	01/21/2013	ND(1.0)	ND(1.0)	ND(1.0)	ND(1.0)	BRL	6.6	0.89 J	2.4 J	0.34 J	ND(25)	
	01/28/2013	ND(1.0)	ND(1.0)	ND(1.0)	ND(1.0)	BRL	5.5	0.83 J	2.1 J	0.36 J	ND(25)	
	02/04/2013	ND(1.0)	ND(1.0)	ND(1.0)	ND(1.0)	BRL	5.4	0.96 J	2.4 J	ND(5.0)	ND(25)	
	02/11/2013	ND(1.0)	ND(1.0)	ND(1.0)	ND(1.0)	BRL	5.9	1 J	2.2 J	ND(5.0)	ND(25)	
	02/19/2013	ND(1.0)	ND(1.0)	ND(1.0)	ND(1.0)	BRL	9	0.67 J	1.9 J	0.46 J	ND(25)	
	02/25/2013	ND(1.0)	ND(1.0)	ND(1.0)	ND(1.0)	BRL	22.8	1.1 J	2.7 J	1.4 J	ND(25)	
	03/04/2013	ND(1.0)	ND(1.0)	ND(1.0)	ND(1.0)	BRL	47.2	1 J	2.9 J	3 J	ND(25)	
	03/12/2013	ND(1.0)	ND(1.0)	ND(1.0)	ND(1.0)	BRL	38.6	1 J	3.1 J	2.4 J	ND(25)	
	03/18/2013	ND(1.0)	ND(1.0)	ND(1.0)	ND(1.0)	BRL	30.9	0.94 J	2.5 J	2 J	ND(25)	
	03/26/2013	ND(1.0)	ND(1.0)	ND(1.0)	ND(1.0)	BRL	57.4	1.4 J	3.9 J	3.8 J	ND(25)	
	04/01/2013	ND(1.0)	ND(1.0)	ND(1.0)	ND(1.0)	BRL	42.2	1.3 J	3.2 J	3 J	ND(25)	
	04/08/2013	ND(1.0)	ND(1.0)	ND(1.0)	ND(1.0)	BRL	51.9	1.1 J	3 J	2.4 J	ND(25)	
	04/15/2013	ND(1.0)	ND(1.0)	ND(1.0)	ND(1.0)	BRL	54.7	1.3 J	3.6 J	3.6 J	31.2	
	04/22/2013	ND(1.0)	ND(1.0)	ND(1.0)	ND(1.0)	BRL	38.5	0.77 J	2.5 J	2.9 J	ND(25)	
	04/29/2013	ND(1.0)	ND(1.0)	ND(1.0)	ND(1.0)	BRL	52.8	1.3 J	3.8 J	3.9 J	ND(25)	
	05/06/2013	ND(1.0)	ND(1.0)	ND(1.0)	ND(1.0)	BRL	77.4	1.5 J	4.5 J	5.6	ND(25)	
	05/13/2013	ND(1.0)	ND(1.0)	ND(1.0)	ND(1.0)	BRL	47.8	0.9 J	3.1 J	3.4 J	ND(25)	
	05/20/2013	ND(1.0)	0.35 J	ND(1.0)	ND(1.0)	0.35 J	55.6	1.3 J	3.8 J	3.6 J	ND(25)	
	05/28/2013	ND(1.0)	ND(1.0)	ND(1.0)	ND(1.0)	BRL	367	2.4 J	8	25.1	ND(25)	
	06/03/2013	ND(1.0)	ND(1.0)	ND(1.0)	ND(1.0)	BRL	39.8	0.9 J	2.8 J	2 J	ND(25)	
	06/10/2013	ND(1.0)	ND(1.0)	ND(1.0)	ND(1.0)	BRL	13.5	1.1 J	2.9 J	0.36 J	ND(25)	
	06/17/2013	ND(1.0)	ND(1.0)	ND(1.0)	ND(1.0)	BRL	17.1	1.2 J	3.3 J	ND(5.0)	ND(25)	
	06/24/2013	ND(1.0)	ND(1.0)	ND(1.0)	ND(1.0)	BRL	10.5	1.2 J	2.9 J	ND(5.0)	ND(25)	
	07/01/2013	ND(1.0)	0.25 J	ND(1.0)	ND(1.0)	0.25 J	10.7	1 J	2.7 J	ND(5.0)	ND(25)	
	07/08/2013	ND(1.0)	ND(1.0)	ND(1.0)	ND(1.0)	BRL	168	1.9 J	5.7	8.5	ND(25)	
	07/15/2013	ND(1.0)	ND(1.0)	ND(1.0)	ND(1.0)	BRL	566	4.2 J	13.3	32.1	ND(25)	
	07/22/2013	ND(20)	ND(20)	ND(20)	ND(20)	BRL	2680	10.8 J	44.1 J	193	ND(500)	
07/29/2013	ND(1.0)	ND(1.0)	ND(1.0)	ND(1.0)	BRL	30.5	0.28 J	0.91 J	1.6 J	ND(25)		
08/05/2013	ND(1.0)	ND(1.0)	ND(1.0)	ND(1.0)	BRL	58.4	0.57 J	1.8 J	3.6 J	ND(25)		
08/12/2013	ND(1.0)	ND(1.0)	ND(1.0)	ND(1.0)	BRL	446	2 J	7.7	25.8	63.2		
08/19/2013	ND(1.0)	ND(1.0)	ND(1.0)	ND(1.0)	BRL	2.8	0.85 J	1.4 J	ND(5.0)	ND(25)		
08/26/2013	ND(1.0)	ND(1.0)	ND(1.0)	ND(1.0)	BRL	1.9	0.71 J	1.1 J	ND(5.0)	ND(25)		
09/03/2013	ND(1.0)	ND(1.0)	ND(1.0)	ND(1.0)	BRL	9.3	0.93 J	1.5 J	0.29 J	ND(25)		
09/09/2013	ND(1.0)	ND(1.0)	ND(1.0)	ND(1.0)	BRL	2.5	0.9 J	1.3 J	ND(5.0)	ND(25)		

Table 2

Summary of Groundwater Analytical Results
Inactive Exxon Facility #28077
14258 Jarrettsville Pike
Phoenix, Maryland

January 2013 through December 2022

Sample ID	Date	Benzene (µg/L)	Toluene (µg/L)	Ethylbenzene (µg/L)	Total Xylenes (µg/L)	Total BTEX (µg/L)	MTBE (µg/L)	DIPE (µg/L)	ETBE (µg/L)	TAME (µg/L)	TBA (µg/L)	Comments
MW-91C	09/16/2013	ND(1.0)	ND(1.0)	ND(1.0)	ND(1.0)	BRL	6.1	1 J	1.6 J	ND(5.0)	ND(25)	
	09/23/2013	ND(1.0)	ND(1.0)	ND(1.0)	ND(1.0)	BRL	99.5	1.6 J	3.6 J	5.5	ND(25)	
	10/01/2013	ND(1.0)	ND(1.0)	ND(1.0)	ND(1.0)	BRL	182	6.7	24.1	13.6	981	
	10/07/2013	ND(1.0)	ND(1.0)	ND(1.0)	ND(1.0)	BRL	89	1.7 J	3.8 J	5.8	3.8 J	
	10/14/2013	ND(1.0)	ND(1.0)	ND(1.0)	ND(1.0)	BRL	6.1	0.39 J	0.75 J	ND(5.0)	ND(25)	
	10/21/2013	ND(1.0)	ND(1.0)	ND(1.0)	ND(1.0)	BRL	2.8	0.9 J	1.3 J	ND(5.0)	ND(25)	
	10/28/2013	ND(1.0)	ND(1.0)	ND(1.0)	ND(1.0)	BRL	57.4	0.82 J	3.6 J	2.8 J	275	
	11/04/2013	ND(1.0)	ND(1.0)	ND(1.0)	ND(1.0)	BRL	20.4	0.61 J	2.5 J	0.72 J	ND(25)	
	11/11/2013	ND(1.0)	ND(1.0)	ND(1.0)	ND(1.0)	BRL	12.8	0.59 J	1.9 J	0.44 J	ND(25)	
	11/18/2013	0.58 J	ND(1.0)	ND(1.0)	ND(1.0)	0.58 J	119	2.6 J	8.2	9.5	120	
	11/25/2013	ND(1.0)	ND(1.0)	ND(1.0)	ND(1.0)	BRL	337	4.7 J	21	27.1	8.6 J	
	12/02/2013	ND(1.0)	ND(1.0)	ND(1.0)	ND(1.0)	BRL	11.3	0.78 J	2.6 J	0.39 J	ND(25)	
	12/09/2013	ND(1.0)	ND(1.0)	ND(1.0)	ND(1.0)	BRL	55.2	1.2 J	4.2 J	3.4 J	136	
	12/16/2013	ND(1.0)	ND(1.0)	ND(1.0)	ND(1.0)	BRL	13.1	0.64 J	2.4 J	0.84 J	9.0 J	
	12/23/2013	ND(1.0)	ND(1.0)	ND(1.0)	ND(1.0)	BRL	6.5	0.40 J	1.2 J	ND(5.0)	ND(25)	
	12/30/2013	ND(1.0)	ND(1.0)	ND(1.0)	ND(1.0)	BRL	6.3	0.32 J	1.1 J	ND(5.0)	ND(25)	
	01/06/2014	ND(1.0)	ND(1.0)	ND(1.0)	ND(1.0)	BRL	12.2	0.49 J	1.9 J	0.47 J	13.7 J	
	01/13/2014	ND(1.0)	ND(1.0)	ND(1.0)	ND(1.0)	BRL	9.7	0.59 J	1.7 J	0.35 J	ND(25)	
	01/20/2014	ND(1.0)	ND(1.0)	ND(1.0)	ND(1.0)	BRL	4	0.45 J	1.2 J	ND(5.0)	ND(25)	
	01/27/2014	ND(1.0)	ND(1.0)	ND(1.0)	ND(1.0)	BRL	190	4.2 J	18.5	11.2	617	
	02/04/2014	ND(1.0)	ND(1.0)	ND(1.0)	ND(1.0)	BRL	2.5	0.56 J	1.5 J	ND(5.0)	ND(25)	
	02/10/2014	ND(1.0)	ND(1.0)	ND(1.0)	ND(1.0)	BRL	7.5	1.2 J	3.3 J	0.23 J	ND(25)	
	02/17/2014	ND(1.0)	ND(1.0)	ND(1.0)	ND(1.0)	BRL	1.9	0.75 J	1.6 J	ND(5.0)	ND(25)	
	02/24/2014	ND(1.0)	ND(1.0)	ND(1.0)	ND(1.0)	BRL	ND(1.0)	ND(5.0)	ND(5.0)	ND(5.0)	ND(25)	
	03/04/2014	ND(1.0)	ND(1.0)	ND(1.0)	ND(1.0)	BRL	ND(1.0)	ND(5.0)	ND(5.0)	ND(5.0)	ND(25)	
	03/11/2014	ND(1.0)	ND(1.0)	ND(1.0)	ND(1.0)	BRL	5.4	ND(5.0)	ND(5.0)	ND(5.0)	ND(25)	
	03/17/2014	ND(0.50)	ND(1.0)	ND(0.50)	ND(1.0)	BRL	1.6	ND(2.0)	ND(5.0)	ND(5.0)	ND(25)	
	03/24/2014	ND(0.50)	ND(1.0)	ND(0.50)	ND(1.0)	BRL	2.1	ND(2.0)	ND(5.0)	ND(5.0)	ND(25)	
	04/01/2014	0.73	ND(1.0)	ND(0.50)	ND(1.0)	0.73	43.3	5.2	18.1	2.6 J	713	
	04/07/2014	ND(0.50)	ND(1.0)	ND(0.50)	ND(1.0)	BRL	2.2	0.91 J	2.6 J	ND(5.0)	12.2 J	
	04/14/2014	ND(0.50)	ND(1.0)	ND(0.50)	ND(1.0)	BRL	1.7	0.82 J	2.4 J	ND(5.0)	ND(25)	
	04/21/2014	ND(0.50)	ND(1.0)	ND(0.50)	ND(1.0)	BRL	4.3	2.2	7.2	ND(5.0)	11.7 J	
	04/28/2014	0.34 J	ND(1.0)	ND(0.50)	ND(1.0)	0.34 J	8.7	4.1	15.5	ND(5.0)	64.8	
	05/05/2014	3.8	ND(1.0)	ND(0.50)	ND(1.0)	3.8	57	14.8	53.5	4.6 J	2450	
	05/19/2014	ND(0.50)	ND(1.0)	ND(0.50)	ND(1.0)	BRL	0.30 J	0.76 J	1.1 J	ND(5.0)	ND(25)	
	06/25/2014	ND(0.50)	ND(1.0)	ND(1.0)	ND(1.0)	BRL	2	1.6 J	4.8 J	ND(5.0)	ND(25)	
	07/23/2014	ND(0.50)	ND(1.0)	ND(1.0)	ND(1.0)	BRL	1.4	0.53 J	1.6 J	ND(5.0)	ND(25)	
	08/21/2014	ND(0.50)	ND(1.0)	ND(1.0)	ND(1.0)	BRL	1.3	0.73 J	2	ND(2.0)	ND(10)	
	09/11/2014	ND(0.50)	ND(1.0)	ND(1.0)	ND(1.0)	BRL	0.94 J	0.53 J	1.1 J	ND(2.0)	ND(10)	
	10/21/2014	ND(0.50)	ND(1.0)	ND(1.0)	ND(1.0)	BRL	ND(1.0)	ND(2.0)	0.24 J	ND(2.0)	ND(10)	
	11/12/2014	ND(0.50)	ND(1.0)	ND(1.0)	ND(1.0)	BRL	1.5	ND(2.0)	0.40 J	ND(2.0)	ND(10)	
	12/10/2014	ND(0.50)	ND(1.0)	ND(1.0)	ND(1.0)	BRL	0.58 J	0.30 J	0.71 J	ND(2.0)	ND(10)	

Table 2
Summary of Groundwater Analytical Results
Inactive Exxon Facility #28077
14258 Jarrettsville Pike
Phoenix, Maryland

January 2013 through December 2022

Sample ID	Date	Benzene (µg/L)	Toluene (µg/L)	Ethylbenzene (µg/L)	Total Xylenes (µg/L)	Total BTEX (µg/L)	MTBE (µg/L)	DIPE (µg/L)	ETBE (µg/L)	TAME (µg/L)	TBA (µg/L)	Comments
MW-91C	01/14/2015	ND(1)	ND(1)	ND(1)	ND(1)	BRL	0.7 J	ND(1)	0.8 J	ND(1)	ND(5)	
	02/11/2015	ND(1)	ND(1)	ND(1)	ND(1)	BRL	ND(1)	ND(1)	ND(1)	ND(1)	ND(5)	
	03/11/2015	ND(1)	ND(1)	ND(1)	ND(1)	BRL	ND(1)	ND(1)	ND(1)	ND(1)	ND(5)	
	04/20/2015	ND(1)	ND(1)	ND(1)	ND(1)	BRL	ND(1)	ND(1)	ND(1)	ND(1)	ND(5)	
	05/14/2015	ND(1)	ND(1)	ND(1)	ND(1)	BRL	ND(1)	ND(1)	ND(1)	ND(1)	ND(5)	
	06/10/2015	ND(1)	ND(1)	ND(1)	ND(1)	BRL	0.5 J	ND(1)	ND(1)	ND(1)	ND(5)	
	07/22/2015	ND(1)	ND(1)	ND(1)	ND(1)	BRL	ND(1)	ND(1)	ND(1)	ND(1)	ND(5)	
	08/10/2015	ND(1)	ND(1)	ND(1)	ND(1)	BRL	ND(1)	ND(1)	ND(1)	ND(1)	ND(5)	
	09/24/2015	ND(1)	ND(1)	ND(1)	ND(1)	BRL	ND(1)	ND(1)	ND(1)	ND(1)	ND(20)	
	10/13/2015	ND(1)	ND(1)	ND(1)	ND(1)	BRL	ND(1)	ND(1)	ND(1)	ND(1)	ND(5)	
	11/23/2015	ND(1)	ND(1)	ND(1)	ND(1)	BRL	ND(1)	ND(1)	ND(1)	ND(1)	ND(5)	
	12/22/2015	ND(1)	ND(1)	ND(1)	ND(1)	BRL	ND(1)	ND(1)	ND(1)	ND(1)	ND(5)	
	01/07/2016	ND(1)	ND(1)	ND(1)	ND(1)	BRL	ND(1)	ND(1)	ND(1)	ND(1)	ND(5)	
	02/08/2016	ND(1)	ND(1)	ND(1)	ND(1)	BRL	ND(1)	ND(1)	ND(1)	ND(1)	ND(5)	
	03/09/2016	ND(1)	ND(1)	ND(1)	ND(1)	BRL	ND(1)	ND(1)	ND(1)	ND(1)	ND(5)	
	04/21/2016	ND(1)	ND(1)	ND(1)	ND(1)	BRL	ND(1)	ND(1)	ND(1)	ND(1)	ND(5)	
	05/16/2016	ND(1)	ND(1)	ND(1)	ND(1)	BRL	ND(1)	ND(1)	ND(1)	ND(1)	ND(5)	
	06/16/2016	ND(1)	ND(1)	ND(1)	ND(1)	BRL	ND(1)	ND(1)	ND(1)	ND(1)	ND(5)	
	07/20/2016	ND(1)	ND(1)	ND(1)	ND(1)	BRL	ND(1)	ND(1)	ND(1)	ND(1)	ND(5)	
	08/25/2016	ND(1)	ND(1)	ND(1)	ND(1)	BRL	ND(1)	ND(1)	ND(1)	ND(1)	ND(5)	
	09/26/2016	ND(1)	ND(1)	ND(1)	ND(1)	BRL	ND(1)	ND(1)	ND(1)	ND(1)	ND(20)	
	10/24/2016	ND(1)	ND(1)	ND(1)	ND(1)	BRL	ND(1)	ND(1)	ND(1)	ND(1)	ND(5)	
	11/14/2016	ND(1)	ND(1)	ND(1)	ND(1)	BRL	ND(1)	ND(1)	ND(1)	ND(1)	ND(5)	
	12/07/2016	ND(1)	ND(1)	ND(1)	ND(1)	BRL	ND(1)	ND(1)	ND(1)	ND(1)	ND(5)	
	01/13/2017	ND(1)	ND(1)	ND(1)	ND(1)	BRL	ND(1)	ND(1)	ND(1)	ND(1)	ND(5)	
	02/09/2017	ND(1)	ND(1)	ND(1)	ND(1)	BRL	ND(1)	ND(1)	ND(1)	ND(1)	ND(5)	
	03/24/2017	ND(1)	ND(1)	ND(1)	ND(1)	BRL	ND(1)	ND(1)	ND(1)	ND(1)	ND(5)	
	04/10/2017	ND(1)	ND(1)	ND(1)	ND(1)	BRL	ND(1)	ND(1)	ND(1)	ND(1)	ND(5)	
	05/08/2017	NS	NS	NS	NS	NS	NS	NS	NS	NS	NS	Not Sampled
	06/23/2017	ND(1)	ND(1)	ND(1)	ND(1)	BRL	ND(1)	ND(1)	ND(1)	ND(1)	ND(5)	
	07/27/2017	ND(1)	ND(1)	ND(1)	ND(1)	BRL	ND(1)	ND(1)	ND(1)	ND(1)	ND(5)	
	08/28/2017	ND(1)	ND(1)	ND(1)	ND(1)	BRL	ND(1)	ND(1)	ND(1)	ND(1)	ND(5)	
	09/22/2017	ND(1)	ND(1)	ND(1)	ND(1)	BRL	ND(1)	ND(1)	ND(1)	ND(1)	ND(20)	
	10/12/2017	ND(1)	ND(1)	ND(1)	ND(1)	BRL	ND(1)	ND(1)	ND(1)	ND(1)	ND(5)	
	11/27/2017	ND(1)	ND(1)	ND(1)	ND(1)	BRL	ND(1)	ND(1)	ND(1)	ND(1)	ND(5)	
	12/21/2017	ND(1)	ND(1)	ND(1)	ND(1)	BRL	ND(1)	ND(1)	ND(1)	ND(1)	120	
	01/15/2018	ND(1)	ND(1)	ND(1)	ND(1)	BRL	1	ND(1)	0.5 J	ND(1)	45	
	02/21/2018	ND(1)	ND(1)	ND(1)	ND(1)	BRL	ND(1)	ND(1)	ND(1)	ND(1)	16	
	03/09/2018	ND(1)	ND(1)	ND(1)	ND(1)	BRL	0.5 J	ND(1)	0.6 J	ND(1)	ND(5)	
	04/05/2018	ND(1)	ND(1)	ND(1)	ND(1)	BRL	ND(1)	ND(1)	ND(1)	ND(1)	ND(5)	
	05/23/2018	ND(1)	ND(1)	ND(1)	ND(1)	BRL	1	ND(1)	ND(1)	ND(1)	ND(5)	
	06/12/2018	ND(1)	ND(1)	ND(1)	ND(1)	BRL	ND(1)	ND(1)	ND(1)	ND(1)	ND(5)	

Table 2
Summary of Groundwater Analytical Results
Inactive Exxon Facility #28077
14258 Jarrettsville Pike
Phoenix, Maryland

January 2013 through December 2022

Sample ID	Date	Benzene (µg/L)	Toluene (µg/L)	Ethylbenzene (µg/L)	Total Xylenes (µg/L)	Total BTEX (µg/L)	MTBE (µg/L)	DIPE (µg/L)	ETBE (µg/L)	TAME (µg/L)	TBA (µg/L)	Comments
MW-91C	07/13/2018	ND(1)	ND(1)	ND(1)	ND(1)	BRL	13	1	5	ND(1)	76	
	08/09/2018	ND(1)	ND(1)	ND(1)	ND(5)	BRL	10	1	5	0.5 J	160	
	08/14/2018	ND(1)	ND(1)	ND(1)	ND(5)	BRL	5	1	5	ND(1)	85	
	09/18/2018	ND(1)	ND(1)	ND(1)	ND(5)	BRL	17	0.5 J	4	0.5 J	ND(25)	
	10/09/2018	ND(1)	ND(1)	ND(1)	ND(5)	BRL	6	2	6	ND(1)	43	
	11/19/2018	ND(1)	ND(1)	ND(1)	ND(5)	BRL	16	2	9	0.8 J	36	
	12/20/2018	ND(1)	ND(1)	ND(1)	ND(5)	BRL	4	ND(1)	0.8 J	ND(1)	ND(25)	
	01/08/2019	ND(1)	ND(1)	ND(1)	ND(5)	BRL	10	1	4	0.4 J	ND(25)	
	02/22/2019	ND(1)	ND(1)	ND(1)	ND(5)	BRL	16	2	6	0.8 J	44	
	03/13/2019	ND(1)	ND(1)	ND(1)	ND(5)	BRL	16	2	7	0.7 J	48	
	05/21/2019	ND(1)	ND(1)	ND(1)	ND(5)	BRL	7	1	5	ND(1)	ND(25)	
	07/05/2019	ND(1)	ND(1)	ND(1)	ND(5)	BRL	ND(1)	ND(1)	ND(1)	ND(1)	ND(25)	
	07/26/2019	ND(1)	ND(1)	ND(1)	ND(5)	BRL	16	0.9 J	2	0.3 J	ND(25)	
	08/16/2019	ND(1)	ND(1)	ND(1)	ND(5)	BRL	4	0.2 J	0.6 J	ND(1)	ND(25)	
	10/23/2019	ND(1)	ND(1)	ND(1)	ND(3)	BRL	2	ND(1)	0.4 J	ND(1)	ND(25)	
	11/04/2019	ND(1)	ND(1)	ND(1)	ND(3)	BRL	ND(1)	ND(1)	ND(1)	ND(1)	ND(25)	
	12/09/2019	ND(1)	ND(1)	ND(1)	ND(3)	BRL	ND(1)	ND(1)	ND(1)	ND(1)	ND(25)	
	03/30/2020	ND(1)	ND(1)	ND(1)	ND(3)	BRL	ND(1)	ND(1)	ND(1)	ND(1)	ND(25)	
	04/21/2020	ND(1)	ND(1)	ND(1)	ND(3)	BRL	ND(1)	ND(1)	ND(1)	ND(1)	ND(25)	
	04/22/2020	ND(1)	ND(1)	ND(1)	ND(3)	BRL	ND(1)	ND(1)	ND(1)	ND(1)	ND(25)	
	04/23/2020	ND(1)	ND(1)	ND(1)	ND(3)	BRL	ND(1)	ND(1)	ND(1)	ND(1)	ND(25)	
	04/24/2020	ND(1)	ND(1)	ND(1)	ND(3)	BRL	ND(1)	ND(1)	ND(1)	ND(1)	ND(25)	
	04/27/2020	ND(1)	ND(1)	ND(1)	ND(3)	BRL	ND(1)	ND(1)	ND(1)	ND(1)	ND(25)	
	07/30/2020	ND(1.0)	ND(1.0)	ND(1.0)	ND(6.0)	BRL	ND(1.0)	ND(1.0)	ND(1.0)	ND(5.0)	ND(50)	
	08/24/2020	ND(1.0)	ND(1.0)	ND(1.0)	ND(6.0)	BRL	ND(1.0)	ND(1.0)	ND(1.0)	ND(5.0)	ND(50)	
	10/15/2020	ND(1.0)	ND(1.0)	ND(1.0)	ND(6.0)	BRL	0.33 J	ND(1.0)	ND(1.0)	ND(5.0)	ND(50)	
	02/15/2021	ND(1.0)	ND(1.0)	ND(1.0)	ND(6.0)	BRL	ND(1.0)	ND(1.0)	ND(1.0)	ND(5.0)	ND(50)	
	04/08/2021	ND(1.0)	ND(1.0)	ND(1.0)	ND(6.0)	BRL	ND(1.0)	ND(1.0)	ND(1.0)	ND(5.0)	ND(50)	
	07/29/2021	ND(1.0)	ND(1.0)	ND(1.0)	ND(1.0)	BRL	ND(1.0)	ND(1.0)	ND(1.0)	ND(5.0)	ND(50)	
	12/13/2021	ND(1.0)	ND(1.0)	ND(1.0)	ND(6.0)	BRL	ND(1.0)	0.40 J	ND(1.0)	ND(5.0)	ND(50)	
	03/11/2022	ND(1.0)	ND(1.0)	ND(1.0)	ND(6.0)	BRL	ND(1.0)	ND(1.0)	ND(1.0)	ND(5.0)	ND(50)	
	03/28/2022	ND(1.0)	ND(1.0)	ND(1.0)	ND(6.0)	BRL	0.27 J	ND(1.0)	ND(1.0)	ND(5.0)	ND(50)	
	04/28/2022	ND(1.0)	ND(1.0)	ND(1.0)	ND(6.0)	BRL	0.25 J	ND(1.0)	ND(1.0)	ND(5.0)	ND(50)	
	05/26/2022	ND(1.0)	ND(1.0)	ND(1.0)	ND(6.0)	BRL	0.48 J	ND(1.0)	ND(1.0)	ND(5.0)	ND(50)	
	06/06/2022	ND(1.0)	ND(1.0)	ND(1.0)	ND(6.0)	BRL	0.52 J	ND(1.0)	ND(1.0)	ND(5.0)	ND(50)	
	06/20/2022	ND(1.0)	ND(1.0)	ND(1.0)	ND(6.0)	BRL	0.43 J	ND(1.0)	ND(1.0)	ND(5.0)	ND(50)	
	07/19/2022	ND(1.0)	ND(1.0)	ND(1.0)	ND(6.0)	BRL	0.47 J	ND(1.0)	NA	ND(5.0)	ND(50)	
	08/25/2022	ND(1.0)	ND(1.0)	ND(1.0)	ND(6.0)	BRL	0.40 J	ND(1.0)	ND(1.0)	ND(5.0)	ND(50)	
	09/20/2022	ND(1.0)	ND(1.0)	ND(1.0)	ND(6.0)	BRL	0.53 J	ND(1.0)	NA	ND(5.0)	ND(50)	
	10/20/2022	ND(1.0)	ND(1.0)	ND(1.0)	ND(6.0)	BRL	0.46 J	ND(1.0)	NA	ND(5.0)	ND(50)	
	11/16/2022	ND(1.0) F1	ND(1.0)	ND(1.0)	ND(6.0)	BRL F1	0.47 J	ND(1.0)	ND(1.0)	ND(5.0)	ND(50)	
	12/06/2022	ND(1.0)	ND(1.0)	ND(1.0)	ND(1.0)	BRL	0.52 J	ND(1.0)	ND(1.0)	ND(5.0)	ND(50)	

Table 2

**Summary of Groundwater Analytical Results
Inactive Exxon Facility #28077
14258 Jarrettsville Pike
Phoenix, Maryland**

January 2013 through December 2022

Sample ID	Date	Benzene (µg/L)	Toluene (µg/L)	Ethyl- benzene (µg/L)	Total Xylenes (µg/L)	Total BTEX (µg/L)	MTBE (µg/L)	DIPE (µg/L)	ETBE (µg/L)	TAME (µg/L)	TBA (µg/L)	Comments	
MW-91D	01/18/2013	ND(1.0)	ND(1.0)	ND(1.0)	ND(1.0)	BRL	ND(1.0)	ND(5.0)	ND(5.0)	ND(5.0)	ND(25)		
	02/21/2013	ND(1.0)	ND(1.0)	ND(1.0)	ND(1.0)	BRL	ND(1.0)	ND(5.0)	ND(5.0)	ND(5.0)	ND(25)		
	03/15/2013	ND(1.0)	ND(1.0)	ND(1.0)	ND(1.0)	BRL	ND(1.0)	ND(5.0)	ND(5.0)	ND(5.0)	ND(25)		
	04/19/2013	ND(1.0)	ND(1.0)	ND(1.0)	ND(1.0)	BRL	ND(1.0)	ND(5.0)	ND(5.0)	ND(5.0)	ND(25)		
	05/23/2013	ND(1.0)	ND(1.0)	ND(1.0)	ND(1.0)	BRL	ND(1.0)	ND(5.0)	ND(5.0)	ND(5.0)	ND(25)		
	06/21/2013	ND(1.0)	ND(1.0)	ND(1.0)	ND(1.0)	BRL	ND(1.0)	ND(5.0)	ND(5.0)	ND(5.0)	ND(25)		
	07/26/2013	ND(1.0)	ND(1.0)	ND(1.0)	ND(1.0)	BRL	ND(1.0)	ND(5.0)	ND(5.0)	ND(5.0)	ND(25)		
	08/23/2013	ND(1.0)	ND(1.0)	ND(1.0)	ND(1.0)	BRL	ND(1.0)	ND(5.0)	ND(5.0)	ND(5.0)	ND(25)		
	09/26/2013	ND(1.0)	ND(1.0)	ND(1.0)	ND(1.0)	BRL	ND(1.0)	ND(5.0)	ND(5.0)	ND(5.0)	ND(25)		
	10/22/2013	ND(1.0)	1.6	ND(1.0)	ND(1.0)	1.6	ND(1.0)	ND(5.0)	ND(5.0)	ND(5.0)	ND(25)		
	11/21/2013	ND(1.0)	ND(1.0)	ND(1.0)	ND(1.0)	BRL	ND(1.0)	ND(5.0)	ND(5.0)	ND(5.0)	ND(25)		
	12/20/2013	ND(1.0)	ND(1.0)	ND(1.0)	ND(1.0)	BRL	ND(1.0)	ND(5.0)	ND(5.0)	ND(5.0)	ND(25)		
	01/23/2014	ND(1.0)	ND(1.0)	ND(1.0)	ND(1.0)	BRL	ND(1.0)	ND(5.0)	ND(5.0)	ND(5.0)	ND(25)		
	02/14/2014	ND(1.0)	ND(1.0)	ND(1.0)	ND(1.0)	BRL	ND(1.0)	ND(5.0)	ND(5.0)	ND(5.0)	ND(25)		
	03/14/2014	ND(0.50)	ND(1.0)	ND(0.50)	ND(1.0)	BRL	ND(1.0)	ND(2.0)	ND(5.0)	ND(5.0)	ND(25)		
	04/18/2014	ND(0.50)	ND(1.0)	ND(0.50)	ND(1.0)	BRL	ND(1.0)	ND(2.0)	ND(5.0)	ND(5.0)	ND(25)		
	05/16/2014	ND(0.50)	ND(1.0)	ND(0.50)	ND(1.0)	BRL	ND(1.0)	ND(2.0)	ND(5.0)	ND(5.0)	ND(25)		
	06/19/2014	ND(0.50)	ND(1.0)	ND(1.0)	ND(1.0)	BRL	ND(1.0)	ND(2.0)	ND(5.0)	ND(5.0)	ND(25)		
	07/24/2014	ND(0.50)	ND(1.0)	ND(1.0)	ND(1.0)	BRL	ND(1.0)	ND(2.0)	ND(5.0)	ND(5.0)	ND(25)		
	08/21/2014	ND(0.50)	ND(1.0)	ND(1.0)	ND(1.0)	BRL	ND(1.0)	ND(2.0)	ND(2.0)	ND(2.0)	ND(10)		
	09/25/2014	ND(0.50)	ND(1.0)	ND(1.0)	ND(1.0)	BRL	ND(1.0)	ND(2.0)	ND(2.0)	ND(2.0)	ND(10)		
	10/23/2014	ND(0.50)	ND(1.0)	ND(1.0)	ND(1.0)	BRL	ND(1.0)	ND(2.0)	ND(2.0)	ND(2.0)	ND(10)		
	11/20/2014	ND(0.50)	ND(1.0)	ND(1.0)	ND(1.0)	BRL	ND(1.0)	ND(2.0)	ND(2.0)	ND(2.0)	ND(10)		
	12/19/2014	ND(0.50)	ND(1.0)	ND(1.0)	ND(1.0)	BRL	ND(1.0)	ND(2.0)	ND(2.0)	ND(2.0)	ND(10)		
	01/30/2015	ND(1)	ND(1)	ND(1)	ND(1)	ND(1)	BRL	ND(1)	ND(1)	ND(1)	ND(1)	4 J	
	02/20/2015	ND(1)	ND(1)	ND(1)	ND(1)	ND(1)	BRL	ND(1)	ND(1)	ND(1)	ND(1)	ND(5)	
	03/20/2015	ND(1)	ND(1)	ND(1)	ND(1)	ND(1)	BRL	ND(1)	ND(1)	ND(1)	ND(1)	ND(5)	
	04/24/2015	ND(1)	ND(1)	ND(1)	ND(1)	ND(1)	BRL	ND(1)	ND(1)	ND(1)	ND(1)	ND(5)	
	05/22/2015	ND(1)	ND(1)	ND(1)	ND(1)	ND(1)	BRL	ND(1)	ND(1)	ND(1)	ND(1)	ND(5)	
	06/19/2015	ND(1)	ND(1)	ND(1)	ND(1)	ND(1)	BRL	ND(1)	ND(1)	ND(1)	ND(1)	ND(5)	
	07/16/2015	ND(1)	ND(1)	ND(1)	ND(1)	ND(1)	BRL	ND(1)	ND(1)	ND(1)	ND(1)	ND(5)	
	08/24/2015	ND(1)	1	ND(1)	ND(1)	ND(1)	1	ND(1)	ND(1)	ND(1)	ND(1)	ND(5)	
	09/30/2015	ND(1)	1 J	ND(1)	ND(1)	ND(1)	1 J	ND(1)	ND(1)	ND(1)	ND(1)	ND(20)	
10/14/2015	ND(1)	0.9 J	ND(1)	ND(1)	ND(1)	0.9 J	ND(1)	ND(1)	ND(1)	ND(1)	ND(5)		
11/19/2015	ND(1)	ND(1)	ND(1)	ND(1)	ND(1)	BRL	ND(1)	ND(1)	ND(1)	ND(1)	ND(5)		
12/28/2015	ND(1)	ND(1)	ND(1)	ND(1)	ND(1)	BRL	ND(1)	ND(1)	ND(1)	ND(1)	4 J		
01/28/2016	ND(1)	ND(1)	ND(1)	ND(1)	ND(1)	BRL	ND(1)	ND(1)	ND(1)	ND(1)	ND(5)		
02/26/2016	ND(1)	ND(1)	ND(1)	ND(1)	ND(1)	BRL	ND(1)	ND(1)	ND(1)	ND(1)	ND(5)		
03/21/2016	ND(1)	ND(1)	ND(1)	ND(1)	ND(1)	BRL	ND(1)	ND(1)	ND(1)	ND(1)	ND(5)		
04/29/2016	ND(1)	ND(1)	ND(1)	ND(1)	ND(1)	BRL	ND(1)	ND(1)	ND(1)	ND(1)	ND(5)		
06/28/2016	ND(1)	ND(1)	ND(1)	ND(1)	ND(1)	BRL	ND(1)	ND(1)	ND(1)	ND(1)	ND(5)		
09/23/2016	ND(1)	ND(1)	ND(1)	ND(1)	ND(1)	BRL	ND(1)	ND(1)	ND(1)	ND(1)	ND(20)		

Table 2
Summary of Groundwater Analytical Results
Inactive Exxon Facility #28077
14258 Jarrettsville Pike
Phoenix, Maryland

January 2013 through December 2022

Sample ID	Date	Benzene (µg/L)	Toluene (µg/L)	Ethylbenzene (µg/L)	Total Xylenes (µg/L)	Total BTEX (µg/L)	MTBE (µg/L)	DIPE (µg/L)	ETBE (µg/L)	TAME (µg/L)	TBA (µg/L)	Comments	
MW-91D	11/30/2016	ND(1)	ND(1)	ND(1)	ND(1)	BRL	ND(1)	ND(1)	ND(1)	ND(1)	ND(5)		
	12/28/2016	ND(1)	ND(1)	ND(1)	ND(1)	BRL	ND(1)	ND(1)	ND(1)	ND(1)	ND(5)		
	03/29/2017	ND(1)	ND(1)	ND(1)	ND(1)	BRL	ND(1)	ND(1)	ND(1)	ND(1)	ND(5)		
	04/11/2017	ND(1)	ND(1)	ND(1)	ND(1)	BRL	ND(1)	ND(1)	ND(1)	ND(1)	ND(5)		
	05/18/2017	ND(1)	ND(1)	ND(1)	ND(1)	BRL	ND(1)	ND(1)	ND(1)	ND(1)	ND(5)		
	06/30/2017	ND(1)	ND(1)	ND(1)	ND(1)	BRL	ND(1)	ND(1)	ND(1)	ND(1)	8		
	07/24/2017	ND(1)	ND(1)	ND(1)	ND(1)	BRL	ND(1)	ND(1)	ND(1)	ND(1)	3 J		
	08/09/2017	ND(1)	ND(1)	ND(1)	ND(1)	BRL	ND(1)	ND(1)	ND(1)	ND(1)	ND(1)	ND(5)	
	09/20/2017	ND(1)	ND(1)	ND(1)	ND(1)	BRL	ND(1)	ND(1)	ND(1)	ND(1)	ND(1)	ND(20)	
	09/26/2017	ND(1)	ND(1)	ND(1)	ND(1)	BRL	ND(1)	ND(1)	ND(1)	ND(1)	ND(1)	ND(5)	
	10/04/2017	ND(1)	ND(1)	ND(1)	ND(1)	ND(1)	BRL	ND(1)	ND(1)	ND(1)	ND(1)	ND(20)	
	10/10/2017	ND(1)	ND(1)	ND(1)	ND(1)	ND(1)	BRL	ND(1)	ND(1)	ND(1)	ND(1)	ND(5)	
	10/18/2017	ND(1)	ND(1)	ND(1)	ND(1)	ND(1)	BRL	ND(1)	ND(1)	ND(1)	ND(1)	ND(20)	
	10/25/2017	ND(1)	ND(1)	ND(1)	ND(1)	ND(1)	BRL	ND(1)	ND(1)	ND(1)	ND(1)	ND(20)	
	11/09/2017	ND(1)	ND(1)	ND(1)	ND(1)	ND(1)	BRL	ND(1)	ND(1)	ND(1)	ND(1)	ND(5)	
	12/14/2017	ND(1)	ND(1)	ND(1)	ND(1)	ND(1)	BRL	ND(1)	ND(1)	ND(1)	ND(1)	ND(5)	
	01/31/2018	ND(1)	ND(1)	ND(1)	ND(1)	ND(1)	BRL	ND(1)	ND(1)	ND(1)	ND(1)	ND(20)	
	02/26/2018	ND(1)	ND(1)	ND(1)	ND(1)	ND(1)	BRL	ND(1)	ND(1)	ND(1)	ND(1)	ND(5)	
	03/12/2018	ND(1)	ND(1)	ND(1)	ND(1)	ND(1)	BRL	ND(1)	ND(1)	ND(1)	ND(1)	ND(5)	
	04/04/2018	ND(1)	ND(1)	ND(1)	ND(1)	ND(1)	BRL	ND(1)	ND(1)	ND(1)	ND(1)	ND(5)	
	05/10/2018	ND(1)	ND(1)	ND(1)	ND(1)	ND(1)	BRL	ND(1)	ND(1)	ND(1)	ND(1)	ND(5)	
	06/06/2018	ND(1)	ND(1)	ND(1)	ND(1)	ND(1)	BRL	ND(1)	ND(1)	ND(1)	ND(1)	ND(5)	
	07/12/2018	ND(1)	ND(1)	ND(1)	ND(1)	ND(1)	BRL	ND(1)	ND(1)	ND(1)	ND(1)	2 J	
	08/22/2018	ND(1)	ND(1)	ND(1)	ND(1)	ND(5)	BRL	ND(1)	ND(1)	ND(1)	ND(1)	ND(25)	
	09/05/2018	ND(1)	ND(1)	ND(1)	ND(1)	ND(5)	BRL	ND(1)	ND(1)	ND(1)	ND(1)	ND(25)	
	10/18/2018	ND(1)	ND(1)	ND(1)	ND(1)	ND(5)	BRL	ND(1)	ND(1)	ND(1)	ND(1)	ND(25)	
	11/26/2018	ND(1)	ND(1)	ND(1)	ND(1)	ND(5)	BRL	ND(1)	ND(1)	ND(1)	ND(1)	ND(25)	
	12/31/2018	ND(1)	ND(1)	ND(1)	ND(1)	ND(5)	BRL	ND(1)	ND(1)	ND(1)	ND(1)	ND(25)	
	01/08/2019	ND(1)	ND(1)	ND(1)	ND(1)	ND(5)	BRL	ND(1)	ND(1)	ND(1)	ND(1)	ND(25)	
	02/26/2019	ND(1)	ND(1)	ND(1)	ND(1)	ND(5)	BRL	ND(1)	ND(1)	ND(1)	ND(1)	ND(25)	
	03/19/2019	ND(1)	ND(1)	ND(1)	ND(1)	ND(5)	BRL	ND(1)	ND(1)	ND(1)	ND(1)	ND(25)	
	06/03/2019	ND(1)	ND(1)	ND(1)	ND(1)	ND(5)	BRL	ND(1)	ND(1)	ND(1)	ND(1)	ND(25)	
08/06/2019	ND(1)	ND(1)	ND(1)	ND(1)	ND(5)	BRL	ND(1)	ND(1)	ND(1)	ND(1)	ND(25)		
03/10/2020	ND(1)	ND(1)	ND(1)	ND(1)	ND(3)	BRL	ND(1)	ND(1)	ND(1)	ND(1)	ND(25)		
10/26/2020	ND(1.0)	ND(1.0)	ND(1.0)	ND(1.0)	ND(6.0)	BRL	ND(1.0)	ND(1.0)	ND(1.0)	ND(5.0)	ND(50)		
02/15/2021	ND(1.0)	ND(1.0)	ND(1.0)	ND(1.0)	ND(6.0)	BRL	ND(1.0)	ND(1.0)	ND(1.0)	ND(5.0)	ND(50)		
12/13/2021	ND(1.0)	ND(1.0)	ND(1.0)	ND(1.0)	ND(1.0)	BRL	ND(1.0)	ND(1.0)	ND(1.0)	ND(5.0)	ND(50)		
03/15/2022	ND(1.0)	ND(1.0)	ND(1.0)	ND(1.0)	ND(6.0)	BRL	ND(1.0)	ND(1.0)	ND(1.0)	ND(5.0)	ND(50)		
09/08/2022	ND(1.0)	ND(1.0)	ND(1.0)	ND(1.0)	ND(6.0)	BRL	ND(1.0)	ND(1.0)	NA	ND(5.0)	ND(50)		
10/28/2022	ND(1.0)	ND(1.0)	ND(1.0)	ND(1.0)	ND(6.0)	BRL	ND(1.0)	ND(1.0)	ND(1.0)	ND(5.0)	ND(50)		
MW-92A	03/13/2013	ND(1.0)	ND(1.0)	ND(1.0)	ND(1.0)	BRL	ND(1.0)	ND(5.0)	ND(5.0)	ND(5.0)	ND(25)		
	06/14/2013	ND(1.0)	ND(1.0)	ND(1.0)	ND(1.0)	BRL	ND(1.0)	ND(5.0)	ND(5.0)	ND(5.0)	ND(25)		

Table 2
Summary of Groundwater Analytical Results
Inactive Exxon Facility #28077
14258 Jarrettsville Pike
Phoenix, Maryland

January 2013 through December 2022

Sample ID	Date	Benzene (µg/L)	Toluene (µg/L)	Ethylbenzene (µg/L)	Total Xylenes (µg/L)	Total BTEX (µg/L)	MTBE (µg/L)	DIPE (µg/L)	ETBE (µg/L)	TAME (µg/L)	TBA (µg/L)	Comments
MW-92A	09/23/2013	ND(1.0)	ND(1.0)	ND(1.0)	ND(1.0)	BRL	ND(1.0)	ND(5.0)	ND(5.0)	ND(5.0)	ND(25)	
	12/11/2013	ND(1.0)	ND(1.0)	ND(1.0)	ND(1.0)	BRL	ND(1.0)	ND(5.0)	ND(5.0)	ND(5.0)	ND(25)	
	03/10/2014	ND(1.0)	ND(1.0)	ND(1.0)	ND(1.0)	BRL	ND(1.0)	ND(5.0)	ND(5.0)	ND(5.0)	ND(25)	
	06/13/2014	ND(0.50)	ND(1.0)	ND(1.0)	ND(1.0)	BRL	ND(1.0)	ND(2.0)	ND(5.0)	ND(5.0)	ND(25)	
	09/22/2014	ND(0.50)	ND(1.0)	ND(1.0)	ND(1.0)	BRL	ND(1.0)	ND(2.0)	ND(2.0)	ND(2.0)	ND(10)	
	12/18/2014	ND(0.50)	ND(1.0)	ND(1.0)	ND(1.0)	BRL	ND(1.0)	ND(2.0)	ND(2.0)	ND(2.0)	ND(10)	
	03/27/2015	ND(1)	ND(1)	ND(1)	ND(1)	BRL	ND(1)	ND(1)	ND(1)	ND(1)	ND(5)	
	06/23/2015	ND(1)	ND(1)	ND(1)	ND(1)	BRL	ND(1)	ND(1)	ND(1)	ND(1)	ND(5)	
	09/29/2015	ND(1)	ND(1)	ND(1)	ND(1)	BRL	ND(1)	ND(1)	ND(1)	ND(1)	ND(20)	
	12/24/2015	ND(1)	ND(1)	ND(1)	ND(1)	BRL	ND(1)	ND(1)	ND(1)	ND(1)	ND(5)	
	03/18/2016	ND(1)	ND(1)	ND(1)	ND(1)	BRL	ND(1)	ND(1)	ND(1)	ND(1)	ND(5)	
	06/21/2016	ND(1)	ND(1)	ND(1)	ND(1)	BRL	ND(1)	ND(1)	ND(1)	ND(1)	ND(5)	
	09/20/2016	ND(1)	ND(1)	ND(1)	ND(1)	BRL	ND(1)	ND(1)	ND(1)	ND(1)	ND(20)	
	12/21/2016	ND(1)	ND(1)	ND(1)	ND(1)	BRL	ND(1)	ND(1)	ND(1)	ND(1)	ND(5)	
	03/23/2017	ND(1)	ND(1)	ND(1)	ND(1)	BRL	ND(1)	ND(1)	ND(1)	ND(1)	ND(5)	
	06/27/2017	ND(1)	ND(1)	ND(1)	ND(1)	BRL	ND(1)	ND(1)	ND(1)	ND(1)	ND(5)	
	09/28/2017	ND(1)	ND(1)	ND(1)	ND(1)	BRL	ND(1)	ND(1)	ND(1)	ND(1)	ND(20)	
	12/19/2017	ND(1)	ND(1)	ND(1)	ND(1)	BRL	ND(1)	ND(1)	ND(1)	ND(1)	ND(5)	
	02/12/2018	ND(1)	ND(1)	ND(1)	ND(1)	BRL	ND(1)	ND(1)	ND(1)	ND(1)	ND(5)	
	05/10/2018	ND(1)	ND(1)	ND(1)	ND(1)	BRL	ND(1)	ND(1)	ND(1)	ND(1)	ND(5)	
08/10/2018	ND(1)	ND(1)	ND(1)	ND(5)	BRL	ND(1)	ND(1)	ND(1)	ND(1)	ND(25)		
11/16/2018	ND(1)	ND(1)	ND(1)	ND(5)	BRL	ND(1)	ND(1)	ND(1)	ND(1)	ND(25)		
03/04/2019	ND(1)	ND(1)	ND(1)	ND(5)	BRL	ND(1)	ND(1)	ND(1)	ND(1)	ND(25)		
06/18/2019	ND(1)	ND(1)	ND(1)	ND(5)	BRL	ND(1)	ND(1)	ND(1)	ND(1)	ND(25)		
MW-94	03/19/2013	ND(1.0)	ND(1.0)	ND(1.0)	ND(1.0)	BRL	ND(1.0)	ND(5.0)	ND(5.0)	ND(5.0)	ND(25)	
	09/12/2013	ND(1.0)	ND(1.0)	ND(1.0)	ND(1.0)	BRL	ND(1.0)	ND(5.0)	ND(5.0)	ND(5.0)	ND(25)	
	03/12/2014	ND(0.50)	ND(1.0)	ND(0.50)	ND(1.0)	BRL	ND(1.0)	ND(2.0)	ND(5.0)	ND(5.0)	ND(25)	
	09/22/2014	ND(0.50)	ND(1.0)	ND(1.0)	ND(1.0)	BRL	ND(1.0)	ND(2.0)	ND(2.0)	ND(2.0)	ND(10)	
	03/10/2015	ND(1)	ND(1)	ND(1)	ND(1)	BRL	ND(1)	ND(1)	ND(1)	ND(1)	ND(5)	
	10/05/2015	ND(1)	ND(1)	ND(1)	ND(1)	BRL	ND(1)	ND(1)	ND(1)	ND(1)	ND(20)	
	03/15/2016	ND(1)	ND(1)	ND(1)	ND(1)	BRL	ND(1)	ND(1)	ND(1)	ND(1)	ND(5)	
	09/19/2016	ND(1)	ND(1)	ND(1)	ND(1)	BRL	ND(1)	ND(1)	ND(1)	ND(1)	ND(20)	
	03/02/2017	NS	NS	NS	NS	NS	NS	NS	NS	NS	NS	Dry
	10/03/2017	ND(1)	ND(1)	ND(1)	ND(1)	BRL	ND(1)	ND(1)	ND(1)	ND(1)	ND(20)	
	02/15/2018	ND(1)	ND(1)	ND(1)	ND(1)	BRL	ND(1)	ND(1)	ND(1)	ND(1)	ND(5)	
	08/10/2018	ND(1)	ND(1)	ND(1)	ND(5)	BRL	ND(1)	ND(1)	ND(1)	ND(1)	ND(25)	
02/25/2019	ND(1)	ND(1)	ND(1)	ND(5)	BRL	ND(1)	ND(1)	ND(1)	ND(1)	ND(25)		
MW-95	03/26/2013	ND(1.0)	ND(1.0)	ND(1.0)	ND(1.0)	BRL	ND(1.0)	ND(5.0)	ND(5.0)	ND(5.0)	ND(25)	
	06/21/2013	ND(1.0)	ND(1.0)	ND(1.0)	ND(1.0)	BRL	ND(1.0)	ND(5.0)	ND(5.0)	ND(5.0)	ND(25)	
	09/23/2013	ND(1.0)	ND(1.0)	ND(1.0)	ND(1.0)	BRL	ND(1.0)	ND(5.0)	ND(5.0)	ND(5.0)	ND(25)	
	12/17/2013	ND(1.0)	ND(1.0)	ND(1.0)	ND(1.0)	BRL	ND(1.0)	ND(5.0)	ND(5.0)	ND(5.0)	ND(25)	
	03/13/2014	ND(0.50)	ND(1.0)	ND(0.50)	ND(1.0)	BRL	ND(1.0)	ND(2.0)	ND(5.0)	ND(5.0)	ND(25)	

Table 2

**Summary of Groundwater Analytical Results
Inactive Exxon Facility #28077
14258 Jarrettsville Pike
Phoenix, Maryland**

January 2013 through December 2022

Sample ID	Date	Benzene (µg/L)	Toluene (µg/L)	Ethylbenzene (µg/L)	Total Xylenes (µg/L)	Total BTEX (µg/L)	MTBE (µg/L)	DIPE (µg/L)	ETBE (µg/L)	TAME (µg/L)	TBA (µg/L)	Comments
MW-95	06/09/2014	ND(0.50)	ND(1.0)	ND(1.0)	ND(1.0)	BRL	ND(1.0)	ND(2.0)	ND(5.0)	ND(5.0)	ND(25)	
	09/25/2014	ND(0.50)	ND(1.0)	ND(1.0)	ND(1.0)	BRL	ND(1.0)	ND(2.0)	ND(2.0)	ND(2.0)	ND(10)	
	12/17/2014	ND(0.50)	ND(1.0)	ND(1.0)	ND(1.0)	BRL	ND(1.0)	ND(2.0)	ND(2.0)	ND(2.0)	ND(10)	
	03/09/2015	ND(1)	ND(1)	ND(1)	ND(1)	BRL	ND(1)	ND(1)	ND(1)	ND(1)	ND(5)	
	06/11/2015	ND(1)	ND(1)	ND(1)	ND(1)	BRL	ND(1)	ND(1)	ND(1)	ND(1)	ND(5)	
	09/08/2015	ND(1)	ND(1)	ND(1)	ND(1)	BRL	ND(1)	ND(1)	ND(1)	ND(1)	ND(20)	
	12/07/2015	ND(1)	ND(1)	ND(1)	ND(1)	BRL	ND(1)	ND(1)	ND(1)	ND(1)	ND(5)	
	03/17/2016	ND(1)	ND(1)	ND(1)	ND(1)	BRL	ND(1)	ND(1)	ND(1)	ND(1)	ND(5)	
	06/09/2016	ND(1)	ND(1)	ND(1)	ND(1)	BRL	ND(1)	ND(1)	ND(1)	ND(1)	ND(5)	
	09/21/2016	ND(1)	ND(1)	ND(1)	ND(1)	BRL	ND(1)	ND(1)	ND(1)	ND(1)	ND(20)	
	12/20/2016	ND(1)	ND(1)	ND(1)	ND(1)	BRL	ND(1)	ND(1)	ND(1)	ND(1)	ND(5)	
	03/13/2017	ND(1)	ND(1)	ND(1)	ND(1)	BRL	ND(1)	ND(1)	ND(1)	ND(1)	ND(5)	
	05/10/2017	ND(1)	ND(1)	ND(1)	ND(1)	BRL	ND(1)	ND(1)	ND(1)	ND(1)	ND(5)	
	09/28/2017	ND(1)	ND(1)	ND(1)	ND(1)	BRL	ND(1)	ND(1)	ND(1)	ND(1)	ND(20)	
	12/19/2017	ND(1)	ND(1)	ND(1)	ND(1)	BRL	ND(1)	ND(1)	ND(1)	ND(1)	5	
	02/14/2018	ND(1)	ND(1)	ND(1)	ND(1)	BRL	ND(1)	ND(1)	ND(1)	ND(1)	ND(20)	
	05/15/2018	ND(1)	ND(1)	ND(1)	ND(1)	BRL	ND(1)	ND(1)	ND(1)	ND(1)	ND(5)	
	08/03/2018	ND(1)	ND(1)	ND(1)	ND(1)	BRL	ND(1)	ND(1)	ND(1)	ND(1)	ND(20)	
	11/14/2018	ND(1)	ND(1)	ND(1)	ND(5)	BRL	ND(1)	ND(1)	ND(1)	ND(1)	ND(25)	
03/06/2019	ND(1)	ND(1)	ND(1)	ND(5)	BRL	ND(1)	ND(1)	ND(1)	ND(1)	ND(25)		
MW-96A	01/22/2013	ND(1.0)	ND(1.0)	ND(1.0)	ND(1.0)	BRL	ND(1.0)	ND(5.0)	ND(5.0)	ND(5.0)	ND(25)	
	02/19/2013	ND(1.0)	ND(1.0)	ND(1.0)	ND(1.0)	BRL	0.26 J	ND(5.0)	ND(5.0)	ND(5.0)	ND(25)	
	03/27/2013	ND(1.0)	ND(1.0)	ND(1.0)	ND(1.0)	BRL	ND(1.0)	ND(5.0)	ND(5.0)	ND(5.0)	ND(25)	
	04/24/2013	ND(1.0)	ND(1.0)	ND(1.0)	ND(1.0)	BRL	ND(1.0)	ND(5.0)	ND(5.0)	ND(5.0)	ND(25)	
	05/22/2013	ND(1.0)	ND(1.0)	ND(1.0)	ND(1.0)	BRL	0.22 J	ND(5.0)	ND(5.0)	ND(5.0)	ND(25)	
	06/19/2013	ND(1.0)	ND(1.0)	ND(1.0)	ND(1.0)	BRL	ND(1.0)	ND(5.0)	ND(5.0)	ND(5.0)	ND(25)	
	07/24/2013	ND(1.0)	ND(1.0)	ND(1.0)	ND(1.0)	BRL	0.47 J	ND(5.0)	ND(5.0)	ND(5.0)	ND(25)	
	08/23/2013	ND(1.0)	ND(1.0)	ND(1.0)	ND(1.0)	BRL	0.68 J	ND(5.0)	ND(5.0)	ND(5.0)	ND(25)	
	09/25/2013	ND(1.0)	ND(1.0)	ND(1.0)	ND(1.0)	BRL	0.50 J	ND(5.0)	ND(5.0)	ND(5.0)	ND(25)	
	10/17/2013	ND(1.0)	ND(1.0)	ND(1.0)	ND(1.0)	BRL	0.81 J	ND(5.0)	ND(5.0)	ND(5.0)	ND(25)	
	11/13/2013	ND(1.0)	ND(1.0)	ND(1.0)	ND(1.0)	BRL	0.72 J	ND(5.0)	ND(5.0)	ND(5.0)	ND(25)	
	12/16/2013	ND(1.0)	ND(1.0)	ND(1.0)	ND(1.0)	BRL	0.68 J	ND(5.0)	ND(5.0)	ND(5.0)	ND(25)	
	01/27/2014	ND(1.0)	ND(1.0)	ND(1.0)	ND(1.0)	BRL	0.45 J	ND(5.0)	ND(5.0)	ND(5.0)	ND(25)	
	02/17/2014	ND(1.0)	ND(1.0)	ND(1.0)	ND(1.0)	BRL	ND(1.0)	ND(5.0)	ND(5.0)	ND(5.0)	ND(25)	
	03/17/2014	ND(0.50)	ND(1.0)	ND(0.50)	ND(1.0)	BRL	ND(1.0)	ND(2.0)	ND(5.0)	ND(5.0)	ND(25)	
	04/21/2014	ND(0.50)	ND(1.0)	ND(0.50)	ND(1.0)	BRL	ND(1.0)	ND(2.0)	ND(5.0)	ND(5.0)	ND(25)	
	05/20/2014	ND(0.50)	ND(1.0)	ND(0.50)	ND(1.0)	BRL	ND(1.0)	ND(2.0)	ND(5.0)	ND(5.0)	ND(25)	
	06/26/2014	ND(0.50)	ND(1.0)	ND(1.0)	ND(1.0)	BRL	ND(1.0)	ND(2.0)	ND(5.0)	ND(5.0)	ND(25)	
	07/24/2014	ND(0.50)	ND(1.0)	ND(1.0)	ND(1.0)	BRL	ND(1.0)	ND(2.0)	ND(5.0)	ND(5.0)	ND(25)	
08/19/2014	ND(0.50)	ND(1.0)	ND(1.0)	ND(1.0)	BRL	0.56 J	ND(2.0)	ND(2.0)	ND(2.0)	ND(10)		
09/17/2014	ND(0.50)	ND(1.0)	ND(1.0)	ND(1.0)	BRL	ND(1.0)	ND(2.0)	ND(2.0)	ND(2.0)	ND(10)		
10/29/2014	ND(0.50)	ND(1.0)	ND(1.0)	ND(1.0)	BRL	ND(1.0)	ND(2.0)	ND(2.0)	ND(2.0)	ND(10)		

Table 2

**Summary of Groundwater Analytical Results
Inactive Exxon Facility #28077
14258 Jarrettsville Pike
Phoenix, Maryland**

January 2013 through December 2022

Sample ID	Date	Benzene (µg/L)	Toluene (µg/L)	Ethylbenzene (µg/L)	Total Xylenes (µg/L)	Total BTEX (µg/L)	MTBE (µg/L)	DIPE (µg/L)	ETBE (µg/L)	TAME (µg/L)	TBA (µg/L)	Comments
MW-96A	11/11/2014	ND(0.50)	ND(1.0)	ND(1.0)	ND(1.0)	BRL	ND(1.0)	ND(2.0)	ND(2.0)	ND(2.0)	ND(10)	
	12/23/2014	ND(0.50)	ND(1.0)	ND(1.0)	ND(1.0)	BRL	ND(1.0)	ND(2.0)	ND(2.0)	ND(2.0)	ND(10)	
	01/12/2015	ND(1)	ND(1)	ND(1)	ND(1)	BRL	ND(1)	ND(1)	ND(1)	ND(1)	ND(5)	
	02/10/2015	ND(1)	ND(1)	ND(1)	ND(1)	BRL	ND(1)	ND(1)	ND(1)	ND(1)	ND(5)	
	03/24/2015	ND(1)	ND(1)	ND(1)	ND(1)	BRL	ND(1)	ND(1)	ND(1)	ND(1)	ND(5)	
	04/21/2015	ND(1)	ND(1)	ND(1)	ND(1)	BRL	ND(1)	ND(1)	ND(1)	ND(1)	ND(5)	
	05/12/2015	ND(1)	ND(1)	ND(1)	ND(1)	BRL	ND(1)	ND(1)	ND(1)	ND(1)	ND(5)	
	06/23/2015	ND(1)	ND(1)	ND(1)	ND(1)	BRL	ND(1)	ND(1)	ND(1)	ND(1)	ND(5)	
	07/27/2015	ND(1)	ND(1)	ND(1)	ND(1)	BRL	ND(1)	ND(1)	ND(1)	ND(1)	ND(5)	
	08/11/2015	ND(1)	ND(1)	ND(1)	ND(1)	BRL	ND(1)	ND(1)	ND(1)	ND(1)	ND(5)	
	09/16/2015	ND(1)	ND(1)	ND(1)	ND(1)	BRL	ND(1)	ND(1)	ND(1)	ND(1)	ND(5)	
	10/13/2015	ND(1)	ND(1)	ND(1)	ND(1)	BRL	ND(1)	ND(1)	ND(1)	ND(1)	ND(20)	
	11/24/2015	ND(1)	ND(1)	ND(1)	ND(1)	BRL	ND(1)	ND(1)	ND(1)	ND(1)	ND(5)	
	12/10/2015	ND(1)	ND(1)	ND(1)	ND(1)	BRL	ND(1)	ND(1)	ND(1)	ND(1)	ND(5)	
	01/08/2016	ND(1)	ND(1)	ND(1)	ND(1)	BRL	ND(1)	ND(1)	ND(1)	ND(1)	ND(5)	
	02/19/2016	ND(1)	ND(1)	ND(1)	ND(1)	BRL	ND(1)	ND(1)	ND(1)	ND(1)	ND(5)	
	03/23/2016	ND(1)	ND(1)	ND(1)	ND(1)	BRL	ND(1)	ND(1)	ND(1)	ND(1)	ND(5)	
	04/13/2016	ND(1)	ND(1)	ND(1)	ND(1)	BRL	ND(1)	ND(1)	ND(1)	ND(1)	ND(5)	
	05/17/2016	ND(1)	ND(1)	ND(1)	ND(1)	BRL	ND(1)	ND(1)	ND(1)	ND(1)	ND(5)	
	06/15/2016	ND(1)	ND(1)	ND(1)	ND(1)	BRL	ND(1)	ND(1)	ND(1)	ND(1)	ND(5)	
	07/25/2016	ND(1)	ND(1)	ND(1)	ND(1)	BRL	ND(1)	ND(1)	ND(1)	ND(1)	ND(5)	
	08/18/2016	ND(1)	ND(1)	ND(1)	ND(1)	BRL	ND(1)	ND(1)	ND(1)	ND(1)	ND(5)	
	09/14/2016	ND(1)	ND(1)	ND(1)	ND(1)	BRL	ND(1)	ND(1)	ND(1)	ND(1)	ND(20)	
	10/26/2016	ND(1)	ND(1)	ND(1)	ND(1)	BRL	ND(1)	ND(1)	ND(1)	ND(1)	ND(5)	
	11/17/2016	ND(1)	ND(1)	ND(1)	ND(1)	BRL	ND(1)	ND(1)	ND(1)	ND(1)	ND(5)	
	12/19/2016	ND(1)	ND(1)	ND(1)	ND(1)	BRL	ND(1)	ND(1)	ND(1)	ND(1)	ND(5)	
	01/26/2017	ND(1)	ND(1)	ND(1)	ND(1)	BRL	ND(1)	ND(1)	ND(1)	ND(1)	ND(5)	
	02/20/2017	ND(1)	ND(1)	ND(1)	ND(1)	BRL	ND(1)	ND(1)	ND(1)	ND(1)	ND(5)	
03/07/2017	ND(1)	ND(1)	ND(1)	ND(1)	BRL	ND(1)	ND(1)	ND(1)	ND(1)	ND(5)		
04/10/2017	ND(1)	ND(1)	ND(1)	ND(1)	BRL	ND(1)	ND(1)	ND(1)	ND(1)	ND(5)		
05/12/2017	ND(1)	ND(1)	ND(1)	ND(1)	BRL	ND(1)	ND(1)	ND(1)	ND(1)	ND(5)		
06/26/2017	ND(1)	ND(1)	ND(1)	ND(1)	BRL	ND(1)	ND(1)	ND(1)	ND(1)	ND(5)		
07/11/2017	ND(1)	ND(1)	ND(1)	ND(1)	BRL	ND(1)	ND(1)	ND(1)	ND(1)	11		
08/09/2017	ND(1)	ND(1)	ND(1)	ND(1)	BRL	ND(1)	ND(1)	ND(1)	ND(1)	ND(5)		
09/14/2017	ND(1)	ND(1)	ND(1)	ND(1)	BRL	ND(1)	ND(1)	ND(1)	ND(1)	ND(20)		
10/11/2017	ND(1)	ND(1)	ND(1)	ND(1)	BRL	ND(1)	ND(1)	ND(1)	ND(1)	ND(5)		
11/10/2017	ND(1)	ND(1)	ND(1)	ND(1)	BRL	ND(1)	ND(1)	ND(1)	ND(1)	ND(5)		
12/13/2017	ND(1)	ND(1)	ND(1)	ND(1)	BRL	ND(1)	ND(1)	ND(1)	ND(1)	ND(5)	Gauging only as of 1/1/18	
MW-97	03/26/2013	ND(1.0)	ND(1.0)	ND(1.0)	ND(1.0)	BRL	ND(1.0)	ND(5.0)	ND(5.0)	ND(5.0)	ND(25)	
	09/17/2013	ND(1.0)	ND(1.0)	ND(1.0)	ND(1.0)	BRL	ND(1.0)	ND(5.0)	ND(5.0)	ND(5.0)	ND(25)	
	03/19/2014	ND(0.50)	ND(1.0)	ND(0.50)	ND(1.0)	BRL	ND(1.0)	ND(2.0)	ND(5.0)	ND(5.0)	ND(25)	
	09/11/2014	ND(0.50)	ND(1.0)	ND(1.0)	ND(1.0)	BRL	ND(1.0)	ND(2.0)	ND(2.0)	ND(2.0)	ND(10)	

Table 2
Summary of Groundwater Analytical Results
Inactive Exxon Facility #28077
14258 Jarrettsville Pike
Phoenix, Maryland

January 2013 through December 2022

Sample ID	Date	Benzene (µg/L)	Toluene (µg/L)	Ethylbenzene (µg/L)	Total Xylenes (µg/L)	Total BTEX (µg/L)	MTBE (µg/L)	DIPE (µg/L)	ETBE (µg/L)	TAME (µg/L)	TBA (µg/L)	Comments
MW-97	03/24/2015	ND(1)	ND(1)	ND(1)	ND(1)	BRL	ND(1)	ND(1)	ND(1)	ND(1)	ND(5)	
	10/05/2015	ND(1)	ND(1)	ND(1)	ND(1)	BRL	ND(1)	ND(1)	ND(1)	ND(1)	ND(20)	
	03/23/2016	ND(1)	ND(1)	ND(1)	ND(1)	BRL	ND(1)	ND(1)	ND(1)	ND(1)	ND(5)	
	09/19/2016	ND(1)	ND(1)	ND(1)	ND(1)	BRL	ND(1)	ND(1)	ND(1)	ND(1)	ND(20)	
	03/07/2017	ND(1)	ND(1)	ND(1)	ND(1)	BRL	ND(1)	ND(1)	ND(1)	ND(1)	ND(5)	
	09/19/2017	ND(1)	ND(1)	ND(1)	ND(1)	BRL	ND(1)	ND(1)	ND(1)	ND(1)	ND(20)	Gauging only as of 1/1/18
MW-99A	06/25/2020	ND(1.0)	ND(1.0)	ND(1.0)	ND(6.0)	BRL	ND(1.0)	ND(1.0)	ND(1.0)	ND(5.0)	ND(50)	
	09/08/2020	ND(1.0)	ND(1.0)	ND(1.0)	ND(6.0)	BRL	ND(1.0)	ND(1.0)	ND(1.0)	ND(5.0)	ND(50)	
	11/30/2020	ND(1.0)	ND(1.0)	ND(1.0)	ND(6.0)	BRL	ND(1.0)	ND(1.0)	ND(1.0)	ND(5.0)	ND(50)	
	01/28/2021	ND(1.0)	ND(1.0)	ND(1.0)	ND(6.0)	BRL	ND(1.0)	ND(1.0)	ND(1.0)	ND(5.0)	ND(50)	
	04/15/2021	ND(1.0)	ND(1.0)	ND(1.0)	ND(6.0)	BRL	ND(1.0)	ND(1.0)	ND(1.0)	ND(5.0)	ND(50)	
	07/29/2021	ND(1.0)	ND(1.0)	ND(1.0)	ND(1.0)	BRL	ND(1.0)	ND(1.0)	ND(1.0)	ND(5.0)	ND(50)	
	12/15/2021	ND(1.0)	ND(1.0)	ND(1.0)	ND(6.0)	BRL	ND(1.0)	ND(1.0)	ND(1.0)	ND(5.0)	ND(50)	
	02/22/2022	ND(1.0)	ND(1.0)	ND(1.0)	ND(6.0)	BRL	ND(1.0)	ND(1.0)	ND(1.0)	ND(5.0)	ND(50)	
	06/23/2022	ND(1.0)	ND(1.0)	ND(1.0)	ND(6.0)	BRL	ND(1.0)	ND(1.0)	ND(1.0)	ND(5.0)	ND(50)	
	08/09/2022	ND(1.0)	ND(1.0)	ND(1.0)	ND(6.0)	BRL	ND(1.0)	ND(1.0)	ND(1.0)	ND(5.0)	ND(50)	
11/01/2022	ND(1.0)	ND(1.0)	ND(1.0)	ND(6.0)	BRL	ND(1.0)	ND(1.0)	ND(1.0)	ND(5.0)	ND(50)		
MW-100B	03/26/2013	ND(1.0)	ND(1.0)	ND(1.0)	ND(1.0)	BRL	ND(1.0)	ND(5.0)	ND(5.0)	ND(5.0)	ND(25)	
	06/18/2013	ND(1.0)	ND(1.0)	ND(1.0)	ND(1.0)	BRL	ND(1.0)	ND(5.0)	ND(5.0)	ND(5.0)	ND(25)	
	09/23/2013	ND(1.0)	ND(1.0)	ND(1.0)	ND(1.0)	BRL	ND(1.0)	ND(5.0)	ND(5.0)	ND(5.0)	ND(25)	
	11/26/2013	ND(1.0)	ND(1.0)	ND(1.0)	ND(1.0)	BRL	ND(1.0)	ND(5.0)	ND(5.0)	ND(5.0)	ND(25)	
	12/19/2013	ND(1.0)	ND(1.0)	ND(1.0)	ND(1.0)	BRL	ND(1.0)	ND(5.0)	ND(5.0)	ND(5.0)	ND(25)	
	01/28/2014	ND(1.0)	ND(1.0)	ND(1.0)	ND(1.0)	BRL	ND(1.0)	ND(5.0)	ND(5.0)	ND(5.0)	ND(25)	
	02/19/2014	ND(1.0)	ND(1.0)	ND(1.0)	ND(1.0)	BRL	ND(1.0)	ND(5.0)	ND(5.0)	ND(5.0)	ND(25)	
	03/13/2014	ND(0.50)	ND(1.0)	ND(0.50)	ND(1.0)	BRL	ND(1.0)	ND(2.0)	ND(5.0)	ND(5.0)	ND(25)	
	06/23/2014	ND(0.50)	ND(1.0)	ND(1.0)	ND(1.0)	BRL	ND(1.0)	ND(2.0)	ND(5.0)	ND(5.0)	ND(25)	
	09/22/2014	ND(0.50)	ND(1.0)	ND(1.0)	ND(1.0)	BRL	ND(1.0)	ND(2.0)	ND(2.0)	ND(2.0)	ND(10)	
	12/19/2014	ND(0.50)	ND(1.0)	ND(1.0)	ND(1.0)	BRL	ND(1.0)	ND(2.0)	ND(2.0)	ND(2.0)	ND(10)	
	03/26/2015	ND(1)	ND(1)	ND(1)	ND(1)	BRL	ND(1)	ND(1)	ND(1)	ND(1)	ND(5)	
	06/19/2015	ND(1)	ND(1)	ND(1)	ND(1)	BRL	ND(1)	ND(1)	ND(1)	ND(1)	ND(5)	
	09/24/2015	ND(1)	ND(1)	ND(1)	ND(1)	BRL	ND(1)	ND(1)	ND(1)	ND(1)	ND(20)	
	12/07/2015	ND(1)	ND(1)	ND(1)	ND(1)	BRL	ND(1)	ND(1)	ND(1)	ND(1)	ND(5)	
	03/17/2016	ND(1)	ND(1)	ND(1)	ND(1)	BRL	ND(1)	ND(1)	ND(1)	ND(1)	ND(5)	
	06/09/2016	ND(1)	ND(1)	ND(1)	ND(1)	BRL	ND(1)	ND(1)	ND(1)	ND(1)	ND(5)	
	09/21/2016	ND(1)	ND(1)	ND(1)	ND(1)	BRL	ND(1)	ND(1)	ND(1)	ND(1)	ND(20)	
	12/20/2016	ND(1)	ND(1)	ND(1)	ND(1)	BRL	ND(1)	ND(1)	ND(1)	ND(1)	ND(5)	
	03/20/2017	ND(1)	ND(1)	ND(1)	ND(1)	BRL	ND(1)	ND(1)	ND(1)	ND(1)	ND(5)	
	05/10/2017	ND(1)	ND(1)	ND(1)	ND(1)	BRL	ND(1)	ND(1)	ND(1)	ND(1)	ND(5)	
	09/18/2017	ND(1)	ND(1)	ND(1)	ND(1)	BRL	ND(1)	ND(1)	ND(1)	ND(1)	ND(20)	
	12/19/2017	ND(1)	ND(1)	ND(1)	ND(1)	BRL	ND(1)	ND(1)	ND(1)	ND(1)	ND(5)	
02/14/2018	ND(1)	ND(1)	ND(1)	ND(1)	BRL	ND(1)	ND(1)	ND(1)	ND(1)	ND(20)		
05/09/2018	ND(1)	ND(1)	ND(1)	ND(1)	BRL	ND(1)	ND(1)	ND(1)	ND(1)	ND(5)		

Table 2
Summary of Groundwater Analytical Results
Inactive Exxon Facility #28077
14258 Jarrettsville Pike
Phoenix, Maryland

January 2013 through December 2022

Sample ID	Date	Benzene (µg/L)	Toluene (µg/L)	Ethylbenzene (µg/L)	Total Xylenes (µg/L)	Total BTEX (µg/L)	MTBE (µg/L)	DIPE (µg/L)	ETBE (µg/L)	TAME (µg/L)	TBA (µg/L)	Comments
MW-100B	08/03/2018	ND(1)	ND(1)	ND(1)	ND(1)	BRL	ND(1)	ND(1)	ND(1)	ND(1)	ND(20)	
	11/14/2018	ND(1)	ND(1)	ND(1)	ND(5)	BRL	ND(1)	ND(1)	ND(1)	ND(1)	ND(25)	
	05/09/2019	ND(1)	ND(1)	ND(1)	ND(5)	BRL	ND(1)	ND(1)	ND(1)	ND(1)	ND(25)	
	03/15/2021	ND(1.0)	ND(1.0)	ND(1.0)	ND(6.0)	BRL	ND(1.0)	ND(1.0)	ND(1.0)	ND(5.0)	ND(50)	
	04/15/2021	ND(1.0)	ND(1.0)	ND(1.0)	ND(6.0)	BRL	ND(1.0)	ND(1.0)	ND(1.0)	ND(5.0)	ND(50)	
	07/29/2021	ND(1.0)	ND(1.0)	ND(1.0)	ND(1.0)	BRL	ND(1.0)	ND(1.0)	ND(1.0)	ND(5.0)	ND(50)	
	12/15/2021	ND(1.0)	ND(1.0)	ND(1.0)	ND(6.0)	BRL	ND(1.0)	ND(1.0)	ND(1.0)	ND(5.0)	ND(50)	
	02/22/2022	ND(1.0)	ND(1.0)	ND(1.0)	ND(6.0)	BRL	ND(1.0)	ND(1.0)	ND(1.0)	ND(5.0)	ND(50)	
MW-101A	06/23/2022	ND(1.0)	ND(1.0)	ND(1.0)	ND(6.0)	BRL	ND(1.0)	ND(1.0)	ND(1.0)	ND(5.0)	ND(50)	
	03/27/2013	ND(1.0)	ND(1.0)	ND(1.0)	ND(1.0)	BRL	ND(1.0)	ND(5.0)	ND(5.0)	ND(5.0)	ND(25)	
	06/18/2013	ND(1.0)	ND(1.0)	ND(1.0)	ND(1.0)	BRL	ND(1.0)	ND(5.0)	ND(5.0)	ND(5.0)	ND(25)	
	09/23/2013	ND(1.0)	ND(1.0)	ND(1.0)	ND(1.0)	BRL	ND(1.0)	ND(5.0)	ND(5.0)	ND(5.0)	ND(25)	
	11/26/2013	ND(1.0)	ND(1.0)	ND(1.0)	ND(1.0)	BRL	ND(1.0)	ND(5.0)	ND(5.0)	ND(5.0)	ND(25)	
	12/19/2013	ND(1.0)	ND(1.0)	ND(1.0)	ND(1.0)	BRL	ND(1.0)	ND(5.0)	ND(5.0)	ND(5.0)	ND(25)	
	01/28/2014	ND(1.0)	ND(1.0)	ND(1.0)	ND(1.0)	BRL	ND(1.0)	ND(5.0)	ND(5.0)	ND(5.0)	ND(25)	
	02/19/2014	ND(1.0)	ND(1.0)	ND(1.0)	ND(1.0)	BRL	ND(1.0)	ND(5.0)	ND(5.0)	ND(5.0)	ND(25)	
	03/13/2014	ND(0.50)	ND(1.0)	ND(0.50)	ND(1.0)	BRL	ND(1.0)	ND(2.0)	ND(5.0)	ND(5.0)	ND(25)	
	06/23/2014	ND(0.50)	ND(1.0)	ND(1.0)	ND(1.0)	BRL	ND(1.0)	ND(2.0)	ND(5.0)	ND(5.0)	ND(25)	
	09/22/2014	ND(0.50)	ND(1.0)	ND(1.0)	ND(1.0)	BRL	ND(1.0)	ND(2.0)	ND(2.0)	ND(2.0)	ND(10)	
	12/19/2014	ND(0.50)	ND(1.0)	ND(1.0)	ND(1.0)	BRL	ND(1.0)	ND(2.0)	ND(2.0)	ND(2.0)	ND(10)	
	03/26/2015	ND(1)	ND(1)	ND(1)	ND(1)	BRL	ND(1)	ND(1)	ND(1)	ND(1)	ND(5)	
	06/19/2015	ND(1)	ND(1)	ND(1)	ND(1)	BRL	ND(1)	ND(1)	ND(1)	ND(1)	ND(5)	
	09/24/2015	ND(1)	ND(1)	ND(1)	ND(1)	BRL	ND(1)	ND(1)	ND(1)	ND(1)	ND(20)	
	12/07/2015	ND(1)	ND(1)	ND(1)	ND(1)	BRL	ND(1)	ND(1)	ND(1)	ND(1)	ND(5)	
	03/17/2016	ND(1)	ND(1)	ND(1)	ND(1)	BRL	ND(1)	ND(1)	ND(1)	ND(1)	ND(5)	
	06/09/2016	ND(1)	ND(1)	ND(1)	ND(1)	BRL	ND(1)	ND(1)	ND(1)	ND(1)	ND(5)	
	09/21/2016	ND(1)	ND(1)	ND(1)	ND(1)	BRL	ND(1)	ND(1)	ND(1)	ND(1)	ND(20)	
	12/20/2016	ND(1)	ND(1)	ND(1)	ND(1)	BRL	ND(1)	ND(1)	ND(1)	ND(1)	ND(5)	
	03/20/2017	ND(1)	ND(1)	ND(1)	ND(1)	BRL	ND(1)	ND(1)	ND(1)	ND(1)	ND(5)	
	05/10/2017	ND(1)	ND(1)	ND(1)	ND(1)	BRL	ND(1)	ND(1)	ND(1)	ND(1)	ND(5)	
	09/18/2017	ND(1)	ND(1)	ND(1)	ND(1)	BRL	ND(1)	ND(1)	ND(1)	ND(1)	ND(20)	
	12/19/2017	ND(1)	ND(1)	ND(1)	ND(1)	BRL	ND(1)	ND(1)	ND(1)	ND(1)	7	
	02/14/2018	ND(1)	ND(1)	ND(1)	ND(1)	BRL	ND(1)	ND(1)	ND(1)	ND(1)	ND(20)	
	05/09/2018	ND(1)	ND(1)	ND(1)	ND(1)	BRL	ND(1)	ND(1)	ND(1)	ND(1)	ND(5)	
	08/03/2018	ND(1)	ND(1)	ND(1)	ND(1)	BRL	ND(1)	ND(1)	ND(1)	ND(1)	ND(20)	
	08/28/2018	ND(1)	ND(1)	ND(1)	ND(1)	ND(5)	BRL	ND(1)	ND(1)	ND(1)	ND(25)	
	09/18/2018	ND(1)	ND(1)	ND(1)	ND(1)	ND(5)	BRL	ND(1)	ND(1)	ND(1)	ND(25)	
	10/04/2018	ND(1)	ND(1)	ND(1)	ND(1)	ND(5)	BRL	ND(1)	ND(1)	ND(1)	ND(1)	23 J
	11/14/2018	ND(1)	ND(1)	ND(1)	ND(1)	ND(5)	BRL	ND(1)	ND(1)	ND(1)	ND(25)	
	12/21/2018	ND(1)	ND(1)	ND(1)	ND(1)	ND(5)	BRL	ND(1)	ND(1)	ND(1)	ND(25)	
01/08/2019	ND(1)	ND(1)	ND(1)	ND(1)	ND(5)	BRL	ND(1)	ND(1)	ND(1)	ND(25)		
02/28/2019	ND(1)	ND(1)	ND(1)	ND(1)	ND(5)	BRL	ND(1)	ND(1)	ND(1)	ND(25)		

Table 2
Summary of Groundwater Analytical Results
Inactive Exxon Facility #28077
14258 Jarrettsville Pike
Phoenix, Maryland

January 2013 through December 2022

Sample ID	Date	Benzene (µg/L)	Toluene (µg/L)	Ethylbenzene (µg/L)	Total Xylenes (µg/L)	Total BTEX (µg/L)	MTBE (µg/L)	DIPE (µg/L)	ETBE (µg/L)	TAME (µg/L)	TBA (µg/L)	Comments
MW-101A	05/08/2019	ND(1)	ND(1)	ND(1)	ND(5)	BRL	ND(1)	ND(1)	ND(1)	ND(1)	ND(25)	
	06/25/2020	ND(1.0)	ND(1.0)	ND(1.0)	ND(6.0)	BRL	ND(1.0)	ND(1.0)	ND(1.0)	ND(5.0)	ND(50)	
	09/08/2020	ND(1.0)	ND(1.0)	ND(1.0)	ND(6.0)	BRL	ND(1.0)	ND(1.0)	ND(1.0)	ND(5.0)	ND(50)	
	11/30/2020	ND(1.0)	ND(1.0)	ND(1.0)	ND(6.0)	BRL	ND(1.0)	ND(1.0)	ND(1.0)	ND(5.0)	ND(50)	
	01/28/2021	ND(1.0)	ND(1.0)	ND(1.0)	ND(6.0)	BRL	ND(1.0)	ND(1.0)	ND(1.0)	ND(5.0)	ND(50)	
	04/15/2021	ND(1.0)	ND(1.0)	ND(1.0)	ND(6.0)	BRL	ND(1.0)	ND(1.0)	ND(1.0)	ND(5.0)	ND(50)	
	07/29/2021	ND(1.0)	ND(1.0)	ND(1.0)	ND(1.0)	BRL	ND(1.0)	ND(1.0)	ND(1.0)	ND(5.0)	ND(50)	
	12/15/2021	ND(1.0)	ND(1.0)	ND(1.0)	ND(6.0)	BRL	ND(1.0)	ND(1.0)	ND(1.0)	ND(5.0)	ND(50)	
	02/22/2022	ND(1.0)	ND(1.0)	ND(1.0)	ND(6.0)	BRL	ND(1.0)	ND(1.0)	ND(1.0)	ND(5.0)	ND(50)	
	06/23/2022	ND(1.0)	ND(1.0)	ND(1.0)	ND(6.0)	BRL	ND(1.0)	ND(1.0)	ND(1.0)	ND(5.0)	ND(50)	
	08/09/2022	ND(1.0)	ND(1.0)	ND(1.0)	ND(6.0)	BRL	ND(1.0)	ND(1.0)	ND(1.0)	ND(5.0)	ND(50)	
11/01/2022	ND(1.0)	ND(1.0)	ND(1.0)	ND(6.0)	BRL	ND(1.0)	ND(1.0)	ND(1.0)	ND(5.0)	ND(50)		
MW-105	03/13/2013	ND(1.0)	ND(1.0)	ND(1.0)	ND(1.0)	BRL	ND(1.0)	ND(5.0)	ND(5.0)	ND(5.0)	ND(25)	
	06/20/2013	ND(1.0)	ND(1.0)	ND(1.0)	ND(1.0)	BRL	ND(1.0)	ND(5.0)	ND(5.0)	ND(5.0)	ND(25)	
	09/10/2013	ND(1.0)	ND(1.0)	ND(1.0)	ND(1.0)	BRL	ND(1.0)	ND(5.0)	ND(5.0)	ND(5.0)	ND(25)	
	12/12/2013	ND(1.0)	ND(1.0)	ND(1.0)	ND(1.0)	BRL	ND(1.0)	ND(5.0)	ND(5.0)	ND(5.0)	ND(25)	
	03/14/2014	ND(0.50)	1	ND(0.50)	2.3	3.3	ND(1.0)	ND(2.0)	ND(5.0)	ND(5.0)	ND(25)	
	06/11/2014	ND(0.50)	ND(1.0)	ND(1.0)	ND(1.0)	BRL	ND(1.0)	ND(2.0)	ND(5.0)	ND(5.0)	ND(25)	
	09/15/2014	ND(0.50)	ND(1.0)	ND(1.0)	ND(1.0)	BRL	ND(1.0)	ND(2.0)	ND(2.0)	ND(2.0)	ND(10)	
	12/11/2014	ND(0.50)	ND(1.0)	ND(1.0)	ND(1.0)	BRL	ND(1.0)	ND(2.0)	ND(2.0)	ND(2.0)	ND(10)	
	03/10/2015	ND(1)	ND(1)	ND(1)	ND(1)	BRL	ND(1)	ND(1)	ND(1)	ND(1)	ND(5)	
	06/10/2015	ND(1)	ND(1)	ND(1)	ND(1)	BRL	ND(1)	ND(1)	ND(1)	ND(1)	ND(5)	
	09/17/2015	ND(1)	ND(1)	ND(1)	ND(1)	BRL	ND(1)	ND(1)	ND(1)	ND(1)	ND(20)	
	12/22/2015	ND(1)	ND(1)	ND(1)	ND(1)	BRL	ND(1)	ND(1)	ND(1)	ND(1)	ND(5)	
	03/14/2016	ND(1)	ND(1)	ND(1)	ND(1)	BRL	ND(1)	ND(1)	ND(1)	ND(1)	ND(5)	
	06/09/2016	ND(1)	ND(1)	ND(1)	ND(1)	BRL	ND(1)	ND(1)	ND(1)	ND(1)	ND(5)	
	09/14/2016	ND(1)	ND(1)	ND(1)	ND(1)	BRL	ND(1)	ND(1)	ND(1)	ND(1)	ND(20)	
	12/12/2016	ND(1)	ND(1)	ND(1)	ND(1)	BRL	ND(1)	ND(1)	ND(1)	ND(1)	ND(5)	
	03/10/2017	ND(1)	ND(1)	ND(1)	ND(1)	BRL	ND(1)	ND(1)	ND(1)	ND(1)	ND(5)	
	06/27/2017	ND(1)	ND(1)	ND(1)	ND(1)	BRL	ND(1)	ND(1)	ND(1)	ND(1)	ND(5)	
	09/26/2017	ND(1)	ND(1)	ND(1)	ND(1)	BRL	ND(1)	ND(1)	ND(1)	ND(1)	ND(20)	
	12/22/2017	ND(1)	ND(1)	ND(1)	ND(1)	BRL	ND(1)	ND(1)	ND(1)	ND(1)	ND(20)	
	02/16/2018	ND(1)	ND(1)	ND(1)	ND(1)	BRL	ND(1)	ND(1)	ND(1)	ND(1)	ND(5)	
	05/17/2018	ND(1)	ND(1)	ND(1)	ND(1)	BRL	ND(1)	ND(1)	ND(1)	ND(1)	ND(5)	
	08/20/2018	ND(1)	ND(1)	ND(1)	ND(5)	BRL	ND(1)	ND(1)	ND(1)	ND(1)	ND(25)	
	12/27/2018	ND(1)	ND(1)	ND(1)	ND(5)	BRL	ND(1)	ND(1)	ND(1)	ND(1)	ND(25)	
02/27/2019	ND(1)	ND(1)	ND(1)	ND(5)	BRL	ND(1)	ND(1)	ND(1)	ND(1)	ND(25)		
12/20/2019	ND(1)	ND(1)	ND(1)	ND(3)	BRL	ND(1)	ND(1)	ND(1)	ND(1)	ND(25)		
02/05/2020	ND(1)	ND(1)	ND(1)	ND(3)	BRL	ND(1)	ND(1)	ND(1)	ND(1)	ND(25)		
07/15/2020	ND(1.0)	ND(1.0)	ND(1.0)	ND(6.0)	BRL	ND(1.0)	ND(1.0)	ND(1.0)	ND(5.0)	ND(50)		
02/04/2021	ND(1.0)	ND(1.0)	ND(1.0)	ND(6.0)	BRL	ND(1.0)	ND(1.0)	ND(1.0)	ND(5.0)	ND(50)		
12/06/2021	ND(1.0)	ND(1.0)	ND(1.0)	ND(1.0)	BRL	ND(1.0)	ND(1.0)	ND(1.0)	ND(5.0)	ND(50)		

Table 2
Summary of Groundwater Analytical Results
Inactive Exxon Facility #28077
14258 Jarrettsville Pike
Phoenix, Maryland

January 2013 through December 2022

Sample ID	Date	Benzene (µg/L)	Toluene (µg/L)	Ethylbenzene (µg/L)	Total Xylenes (µg/L)	Total BTEX (µg/L)	MTBE (µg/L)	DIPE (µg/L)	ETBE (µg/L)	TAME (µg/L)	TBA (µg/L)	Comments	
MW-105	02/22/2022	ND(1.0)	ND(1.0)	ND(1.0)	ND(6.0)	BRL	ND(1.0)	ND(1.0)	ND(1.0)	ND(5.0)	ND(50)		
	09/06/2022	ND(1.0)	ND(1.0)	ND(1.0)	ND(6.0)	BRL	ND(1.0)	ND(1.0)	NA	ND(5.0)	ND(50)		
	11/02/2022	ND(1.0)	ND(1.0)	ND(1.0)	ND(6.0)	BRL	ND(1.0)	ND(1.0)	ND(1.0)	ND(5.0)	ND(50)		
MW-106	03/13/2013	ND(1.0)	ND(1.0)	ND(1.0)	ND(1.0)	BRL	ND(1.0)	ND(5.0)	ND(5.0)	ND(5.0)	ND(25)		
	06/14/2013	ND(1.0)	ND(1.0)	ND(1.0)	ND(1.0)	BRL	ND(1.0)	ND(5.0)	ND(5.0)	ND(5.0)	ND(25)		
	09/25/2013	ND(1.0)	ND(1.0)	ND(1.0)	ND(1.0)	BRL	ND(1.0)	ND(5.0)	ND(5.0)	ND(5.0)	ND(25)		
	12/11/2013	ND(1.0)	ND(1.0)	ND(1.0)	ND(1.0)	BRL	ND(1.0)	ND(5.0)	ND(5.0)	ND(5.0)	ND(25)		
	03/11/2014	ND(0.50)	ND(1.0)	ND(0.50)	ND(1.0)	BRL	ND(1.0)	ND(2.0)	ND(5.0)	ND(5.0)	ND(25)		
	06/13/2014	ND(0.50)	ND(1.0)	ND(1.0)	ND(1.0)	BRL	ND(1.0)	ND(2.0)	ND(5.0)	ND(5.0)	ND(25)		
	09/29/2014	ND(0.50)	ND(1.0)	ND(1.0)	ND(1.0)	BRL	ND(1.0)	ND(2.0)	ND(2.0)	ND(2.0)	ND(10)		
	12/23/2014	ND(0.50)	ND(1.0)	ND(1.0)	ND(1.0)	BRL	ND(1.0)	ND(2.0)	ND(2.0)	ND(2.0)	ND(10)		
	03/26/2015	ND(1)	ND(1)	ND(1)	ND(1)	BRL	ND(1)	ND(1)	ND(1)	ND(1)	ND(1)	ND(5)	
	06/23/2015	ND(1)	ND(1)	ND(1)	ND(1)	BRL	ND(1)	ND(1)	ND(1)	ND(1)	ND(1)	ND(5)	
	09/29/2015	ND(1)	ND(1)	ND(1)	ND(1)	BRL	ND(1)	ND(1)	ND(1)	ND(1)	ND(1)	ND(20)	
	12/28/2015	ND(1)	ND(1)	ND(1)	ND(1)	BRL	ND(1)	ND(1)	ND(1)	ND(1)	ND(1)	ND(5)	
	03/28/2016	ND(1)	ND(1)	ND(1)	ND(1)	BRL	ND(1)	ND(1)	ND(1)	ND(1)	ND(1)	ND(5)	
	06/28/2016	ND(1)	ND(1)	ND(1)	ND(1)	BRL	ND(1)	ND(1)	ND(1)	ND(1)	ND(1)	ND(5)	
	09/23/2016	ND(1)	ND(1)	ND(1)	ND(1)	BRL	ND(1)	ND(1)	ND(1)	ND(1)	ND(1)	ND(20)	
	12/28/2016	ND(1)	ND(1)	ND(1)	ND(1)	BRL	ND(1)	ND(1)	ND(1)	ND(1)	ND(1)	ND(5)	
	03/28/2017	ND(1)	ND(1)	ND(1)	ND(1)	BRL	ND(1)	ND(1)	ND(1)	ND(1)	ND(1)	ND(5)	
	06/27/2017	ND(1)	ND(1)	ND(1)	ND(1)	BRL	ND(1)	ND(1)	ND(1)	ND(1)	ND(1)	ND(5)	
	09/28/2017	ND(1)	ND(1)	ND(1)	ND(1)	BRL	ND(1)	ND(1)	ND(1)	ND(1)	ND(1)	ND(20)	
	12/19/2017	ND(1)	ND(1)	ND(1)	ND(1)	BRL	ND(1)	ND(1)	ND(1)	ND(1)	ND(1)	ND(5)	
	02/12/2018	ND(1)	ND(1)	ND(1)	ND(1)	BRL	ND(1)	ND(1)	ND(1)	ND(1)	ND(1)	ND(5)	
	05/15/2018	ND(1)	ND(1)	ND(1)	ND(1)	BRL	ND(1)	ND(1)	ND(1)	ND(1)	ND(1)	4 J	
	08/06/2018	ND(1)	ND(1)	ND(1)	ND(1)	ND(5)	BRL	ND(1)	ND(1)	ND(1)	ND(1)	ND(25)	
	08/30/2018	ND(1)	ND(1)	ND(1)	ND(1)	ND(5)	BRL	ND(1)	ND(1)	ND(1)	ND(1)	ND(25)	
	09/18/2018	ND(1)	ND(1)	ND(1)	ND(1)	ND(5)	BRL	ND(1)	ND(1)	ND(1)	ND(1)	ND(25)	
	10/04/2018	ND(1)	ND(1)	ND(1)	ND(1)	ND(5)	BRL	ND(1)	ND(1)	ND(1)	ND(1)	25 J	
	11/28/2018	ND(1)	ND(1)	ND(1)	ND(1)	ND(5)	BRL	ND(1)	ND(1)	ND(1)	ND(1)	ND(25)	
12/19/2018	ND(1)	ND(1)	ND(1)	ND(1)	ND(5)	BRL	ND(1)	ND(1)	ND(1)	ND(1)	ND(25)		
01/10/2019	ND(1)	ND(1)	ND(1)	ND(1)	ND(5)	BRL	ND(1)	ND(1)	ND(1)	ND(1)	ND(25)		
03/05/2019	ND(1)	ND(1)	ND(1)	ND(1)	ND(5)	BRL	ND(1)	ND(1)	ND(1)	ND(1)	ND(25)		
05/17/2019	ND(1)	ND(1)	ND(1)	ND(1)	ND(5)	BRL	ND(1)	ND(1)	ND(1)	ND(1)	ND(25)		
08/27/2020	ND(1.0)	ND(1.0)	ND(1.0)	ND(1.0)	ND(6.0)	BRL	3.2	ND(1.0)	0.45 J	ND(5.0)	ND(50)		
09/23/2020	ND(1.0)	ND(1.0)	ND(1.0)	ND(1.0)	ND(6.0)	BRL	2.7	ND(1.0)	0.34 J	ND(5.0)	ND(50)		
10/22/2020	ND(1.0)	ND(1.0)	ND(1.0)	ND(1.0)	ND(6.0)	BRL	ND(1.0)	ND(1.0)	ND(1.0)	ND(5.0)	ND(50)		
02/12/2021	ND(1.0)	ND(1.0)	ND(1.0)	ND(1.0)	ND(6.0)	BRL	ND(1.0)	ND(1.0)	ND(1.0)	ND(5.0)	ND(50)		
03/15/2021	ND(1.0)	ND(1.0)	ND(1.0)	ND(1.0)	ND(6.0)	BRL	ND(1.0)	ND(1.0)	ND(1.0)	ND(5.0)	ND(50)		
04/22/2021	ND(1.0)	ND(1.0)	ND(1.0)	ND(1.0)	ND(6.0)	BRL	ND(1.0)	ND(1.0)	ND(1.0)	ND(5.0)	ND(50)		
09/23/2021	ND(1.0)	ND(1.0)	ND(1.0)	ND(1.0)	ND(1.0)	BRL	ND(1.0)	ND(1.0)	ND(1.0)	ND(5.0)	ND(50)		
12/03/2021	ND(1.0)	ND(1.0)	ND(1.0)	ND(1.0)	ND(1.0)	BRL	ND(1.0)	ND(1.0)	ND(1.0)	ND(5.0)	ND(50)		

Table 2

Summary of Groundwater Analytical Results
Inactive Exxon Facility #28077
14258 Jarrettsville Pike
Phoenix, Maryland

January 2013 through December 2022

Sample ID	Date	Benzene (µg/L)	Toluene (µg/L)	Ethylbenzene (µg/L)	Total Xylenes (µg/L)	Total BTEX (µg/L)	MTBE (µg/L)	DIPE (µg/L)	ETBE (µg/L)	TAME (µg/L)	TBA (µg/L)	Comments	
MW-106	12/15/2021	ND(1.0)	ND(1.0)	ND(1.0)	ND(6.0)	BRL	ND(1.0)	ND(1.0)	ND(1.0)	ND(5.0)	ND(50)		
	02/23/2022	ND(1.0)	ND(1.0)	ND(1.0)	ND(6.0)	BRL	ND(1.0)	ND(1.0)	ND(1.0)	ND(5.0)	ND(50)		
	09/07/2022	ND(1.0)	ND(1.0)	ND(1.0)	ND(6.0)	BRL	ND(1.0)	ND(1.0)	NA	ND(5.0)	ND(50)		
MW-107	03/19/2013	ND(1.0)	ND(1.0)	ND(1.0)	ND(1.0)	BRL	ND(1.0)	ND(5.0)	ND(5.0)	ND(5.0)	ND(25)		
	06/11/2013	ND(1.0)	ND(1.0)	ND(1.0)	ND(1.0)	BRL	ND(1.0)	ND(5.0)	ND(5.0)	ND(5.0)	ND(25)		
	09/20/2013	ND(1.0)	ND(1.0)	ND(1.0)	ND(1.0)	BRL	ND(1.0)	ND(5.0)	ND(5.0)	ND(5.0)	ND(25)		
	12/16/2013	ND(1.0)	ND(1.0)	ND(1.0)	ND(1.0)	BRL	ND(1.0)	ND(5.0)	ND(5.0)	ND(5.0)	ND(25)		
	03/27/2014	ND(0.50)	ND(1.0)	ND(0.50)	ND(1.0)	BRL	ND(1.0)	ND(2.0)	ND(5.0)	ND(5.0)	ND(25)		
	06/10/2014	ND(0.50)	ND(1.0)	ND(1.0)	ND(1.0)	BRL	ND(1.0)	ND(2.0)	ND(5.0)	ND(5.0)	ND(25)		
	09/16/2014	ND(0.50)	ND(1.0)	ND(1.0)	ND(1.0)	BRL	ND(1.0)	ND(2.0)	ND(2.0)	ND(2.0)	ND(10)		
	12/10/2014	ND(0.50)	ND(1.0)	ND(1.0)	ND(1.0)	BRL	ND(1.0)	ND(2.0)	ND(2.0)	ND(2.0)	ND(10)		
	03/18/2015	ND(1)	ND(1)	ND(1)	ND(1)	BRL	ND(1)	ND(1)	ND(1)	ND(1)	ND(1)	ND(5)	
	06/11/2015	ND(1)	ND(1)	ND(1)	ND(1)	BRL	ND(1)	ND(1)	ND(1)	ND(1)	ND(1)	ND(5)	
	09/21/2015	ND(1)	ND(1)	ND(1)	ND(1)	BRL	ND(1)	ND(1)	ND(1)	ND(1)	ND(1)	ND(20)	
	12/15/2015	ND(1)	ND(1)	ND(1)	ND(1)	BRL	ND(1)	ND(1)	ND(1)	ND(1)	ND(1)	ND(5)	
	03/10/2016	ND(1)	ND(1)	ND(1)	ND(1)	BRL	ND(1)	ND(1)	ND(1)	ND(1)	ND(1)	ND(5)	
	06/21/2016	ND(1)	ND(1)	ND(1)	ND(1)	BRL	ND(1)	ND(1)	ND(1)	ND(1)	ND(1)	ND(5)	
	09/19/2016	ND(1)	ND(1)	ND(1)	ND(1)	BRL	ND(1)	ND(1)	ND(1)	ND(1)	ND(1)	ND(20)	
	12/20/2016	ND(1)	ND(1)	ND(1)	ND(1)	BRL	ND(1)	ND(1)	ND(1)	ND(1)	ND(1)	ND(5)	
	03/13/2017	ND(1)	ND(1)	ND(1)	ND(1)	BRL	ND(1)	ND(1)	ND(1)	ND(1)	ND(1)	ND(5)	
	05/11/2017	ND(1)	ND(1)	ND(1)	ND(1)	BRL	ND(1)	ND(1)	ND(1)	ND(1)	ND(1)	ND(5)	
	09/20/2017	ND(1)	ND(1)	ND(1)	ND(1)	BRL	ND(1)	ND(1)	ND(1)	ND(1)	ND(1)	ND(20)	
	12/20/2017	ND(1)	ND(1)	ND(1)	ND(1)	BRL	ND(1)	ND(1)	ND(1)	ND(1)	ND(1)	ND(5)	
02/07/2018	ND(1)	ND(1)	ND(1)	ND(1)	BRL	ND(1)	ND(1)	ND(1)	ND(1)	ND(1)	ND(20)		
05/10/2018	ND(1)	ND(1)	ND(1)	ND(1)	BRL	ND(1)	ND(1)	ND(1)	ND(1)	ND(1)	ND(5)		
08/14/2018	ND(1)	ND(1)	ND(1)	ND(1)	ND(5)	BRL	ND(1)	ND(1)	ND(1)	ND(1)	ND(25)		
11/07/2018	ND(1)	ND(1)	ND(1)	ND(1)	ND(5)	BRL	ND(1)	ND(1)	ND(1)	ND(1)	ND(25)		
03/01/2019	ND(1)	ND(1)	ND(1)	ND(1)	ND(5)	BRL	ND(1)	ND(1)	ND(1)	ND(1)	ND(25)		
05/13/2019	ND(1)	ND(1)	ND(1)	ND(1)	ND(5)	BRL	ND(1)	ND(1)	ND(1)	ND(1)	ND(25)		
MW-108	01/23/2013	ND(1.0)	ND(1.0)	ND(1.0)	ND(1.0)	BRL	ND(1.0)	ND(5.0)	ND(5.0)	ND(5.0)	ND(25)		
	02/19/2013	ND(1.0)	ND(1.0)	ND(1.0)	ND(1.0)	BRL	ND(1.0)	ND(5.0)	ND(5.0)	ND(5.0)	ND(25)		
	03/20/2013	ND(1.0)	ND(1.0)	ND(1.0)	ND(1.0)	BRL	ND(1.0)	ND(5.0)	ND(5.0)	ND(5.0)	ND(25)		
	04/24/2013	ND(1.0)	ND(1.0)	ND(1.0)	ND(1.0)	BRL	ND(1.0)	ND(5.0)	ND(5.0)	ND(5.0)	ND(25)		
	05/21/2013	ND(1.0)	ND(1.0)	ND(1.0)	ND(1.0)	BRL	ND(1.0)	ND(5.0)	ND(5.0)	ND(5.0)	ND(25)		
	06/20/2013	ND(1.0)	ND(1.0)	ND(1.0)	ND(1.0)	BRL	ND(1.0)	ND(5.0)	ND(5.0)	ND(5.0)	ND(25)		
	07/24/2013	ND(1.0)	ND(1.0)	ND(1.0)	ND(1.0)	BRL	ND(1.0)	ND(5.0)	ND(5.0)	ND(5.0)	ND(25)		
	08/20/2013	ND(1.0)	ND(1.0)	ND(1.0)	ND(1.0)	BRL	ND(1.0)	ND(5.0)	ND(5.0)	ND(5.0)	ND(25)		
	09/24/2013	ND(1.0)	ND(1.0)	ND(1.0)	ND(1.0)	BRL	ND(1.0)	ND(5.0)	ND(5.0)	ND(5.0)	ND(25)		
	10/16/2013	ND(1.0)	ND(1.0)	ND(1.0)	ND(1.0)	BRL	ND(1.0)	ND(5.0)	ND(5.0)	ND(5.0)	ND(25)		
	11/12/2013	ND(1.0)	ND(1.0)	ND(1.0)	0.78 J	0.78 J	4.9	ND(5.0)	ND(5.0)	ND(5.0)	ND(25)		
	12/16/2013	ND(1.0)	ND(1.0)	ND(1.0)	ND(1.0)	BRL	ND(1.0)	ND(5.0)	ND(5.0)	ND(5.0)	ND(25)		
	01/28/2014	ND(1.0)	ND(1.0)	ND(1.0)	ND(1.0)	BRL	ND(1.0)	ND(5.0)	ND(5.0)	ND(5.0)	ND(25)		

Table 2

**Summary of Groundwater Analytical Results
Inactive Exxon Facility #28077
14258 Jarrettsville Pike
Phoenix, Maryland**

January 2013 through December 2022

Sample ID	Date	Benzene (µg/L)	Toluene (µg/L)	Ethyl- benzene (µg/L)	Total Xylenes (µg/L)	Total BTEX (µg/L)	MTBE (µg/L)	DIPE (µg/L)	ETBE (µg/L)	TAME (µg/L)	TBA (µg/L)	Comments	
MW-108	02/18/2014	ND(1.0)	ND(1.0)	ND(1.0)	ND(1.0)	BRL	ND(1.0)	ND(5.0)	ND(5.0)	ND(5.0)	ND(25)		
	03/24/2014	ND(0.50)	ND(1.0)	ND(0.50)	ND(1.0)	BRL	ND(1.0)	ND(2.0)	ND(5.0)	ND(5.0)	ND(25)		
	04/18/2014	ND(0.50)	ND(1.0)	ND(0.50)	ND(1.0)	BRL	ND(1.0)	ND(2.0)	ND(5.0)	ND(5.0)	ND(25)		
	05/27/2014	ND(0.50)	ND(1.0)	ND(1.0)	ND(1.0)	BRL	ND(1.0)	ND(2.0)	ND(5.0)	ND(5.0)	ND(25)		
	06/20/2014	ND(0.50)	ND(1.0)	ND(1.0)	ND(1.0)	BRL	ND(1.0)	ND(2.0)	ND(5.0)	ND(5.0)	ND(25)		
	07/22/2014	ND(0.50)	ND(1.0)	ND(1.0)	ND(1.0)	BRL	ND(1.0)	ND(2.0)	ND(5.0)	ND(5.0)	ND(25)		
	08/20/2014	ND(0.50)	ND(1.0)	ND(1.0)	ND(1.0)	BRL	ND(1.0)	ND(2.0)	ND(2.0)	ND(2.0)	ND(10)		
	09/18/2014	ND(0.50)	ND(1.0)	ND(1.0)	ND(1.0)	ND(1.0)	BRL	ND(1.0)	ND(2.0)	ND(2.0)	ND(2.0)	ND(10)	
	10/28/2014	ND(0.50)	ND(1.0)	ND(1.0)	ND(1.0)	ND(1.0)	BRL	ND(1.0)	ND(2.0)	ND(2.0)	ND(2.0)	ND(10)	
	11/13/2014	ND(0.50)	ND(1.0)	ND(1.0)	ND(1.0)	ND(1.0)	BRL	ND(1.0)	ND(2.0)	ND(2.0)	ND(2.0)	ND(10)	
	12/22/2014	ND(0.50)	ND(1.0)	ND(1.0)	ND(1.0)	ND(1.0)	BRL	ND(1.0)	ND(2.0)	ND(2.0)	ND(2.0)	ND(10)	
	01/12/2015	ND(1)	ND(1)	ND(1)	ND(1)	ND(1)	BRL	ND(1)	ND(1)	ND(1)	ND(1)	ND(5)	
	02/12/2015	ND(1)	ND(1)	ND(1)	ND(1)	ND(1)	BRL	ND(1)	ND(1)	ND(1)	ND(1)	ND(5)	
	03/17/2015	ND(1)	ND(1)	ND(1)	ND(1)	ND(1)	BRL	ND(1)	ND(1)	ND(1)	ND(1)	ND(5)	
	04/24/2015	ND(1)	ND(1)	ND(1)	ND(1)	ND(1)	BRL	ND(1)	ND(1)	ND(1)	ND(1)	ND(5)	
	05/14/2015	ND(1)	ND(1)	ND(1)	ND(1)	ND(1)	BRL	ND(1)	ND(1)	ND(1)	ND(1)	ND(5)	
	06/22/2015	ND(1)	ND(1)	ND(1)	ND(1)	ND(1)	BRL	ND(1)	ND(1)	ND(1)	ND(1)	ND(5)	
	07/29/2015	ND(1)	ND(1)	ND(1)	ND(1)	ND(1)	BRL	ND(1)	ND(1)	ND(1)	ND(1)	ND(5)	
	08/13/2015	ND(1)	ND(1)	ND(1)	ND(1)	ND(1)	BRL	ND(1)	ND(1)	ND(1)	ND(1)	ND(5)	
	09/23/2015	ND(1)	ND(1)	ND(1)	ND(1)	ND(1)	BRL	ND(1)	ND(1)	ND(1)	ND(1)	ND(20)	
	10/20/2015	ND(1)	ND(1)	ND(1)	ND(1)	ND(1)	BRL	ND(1)	ND(1)	ND(1)	ND(1)	ND(5)	
	11/30/2015	ND(1)	ND(1)	ND(1)	ND(1)	ND(1)	BRL	ND(1)	ND(1)	ND(1)	ND(1)	ND(5)	
	12/14/2015	ND(1)	ND(1)	ND(1)	ND(1)	ND(1)	BRL	ND(1)	ND(1)	ND(1)	ND(1)	ND(5)	
	01/28/2016	ND(1)	ND(1)	ND(1)	ND(1)	ND(1)	BRL	ND(1)	ND(1)	ND(1)	ND(1)	ND(5)	
	02/10/2016	ND(1)	ND(1)	ND(1)	ND(1)	ND(1)	BRL	ND(1)	ND(1)	ND(1)	ND(1)	ND(5)	
	03/22/2016	ND(1)	ND(1)	ND(1)	ND(1)	ND(1)	BRL	ND(1)	ND(1)	ND(1)	ND(1)	ND(5)	
	04/19/2016	ND(1)	ND(1)	ND(1)	ND(1)	ND(1)	BRL	ND(1)	ND(1)	ND(1)	ND(1)	ND(5)	
	05/19/2016	ND(1)	ND(1)	ND(1)	ND(1)	ND(1)	BRL	ND(1)	ND(1)	ND(1)	ND(1)	ND(5)	
	06/28/2016	ND(1)	ND(1)	ND(1)	ND(1)	ND(1)	BRL	ND(1)	ND(1)	ND(1)	ND(1)	ND(5)	
	07/25/2016	ND(1)	ND(1)	ND(1)	ND(1)	ND(1)	BRL	ND(1)	ND(1)	ND(1)	ND(1)	ND(5)	
	08/23/2016	ND(1)	ND(1)	ND(1)	ND(1)	ND(1)	BRL	ND(1)	ND(1)	ND(1)	ND(1)	ND(5)	
	09/23/2016	ND(1)	ND(1)	ND(1)	ND(1)	ND(1)	BRL	ND(1)	ND(1)	ND(1)	ND(1)	ND(20)	
	10/25/2016	ND(1)	ND(1)	ND(1)	ND(1)	ND(1)	BRL	ND(1)	ND(1)	ND(1)	ND(1)	ND(5)	
	11/15/2016	ND(1)	ND(1)	ND(1)	ND(1)	ND(1)	BRL	ND(1)	ND(1)	ND(1)	ND(1)	ND(5)	
12/22/2016	ND(1)	ND(1)	ND(1)	ND(1)	ND(1)	BRL	ND(1)	ND(1)	ND(1)	ND(1)	ND(5)		
01/13/2017	ND(1)	ND(1)	ND(1)	ND(1)	ND(1)	BRL	ND(1)	ND(1)	ND(1)	ND(1)	ND(5)		
02/17/2017	ND(1)	ND(1)	ND(1)	ND(1)	ND(1)	BRL	ND(1)	ND(1)	ND(1)	ND(1)	3 J		
03/24/2017	ND(1)	ND(1)	ND(1)	ND(1)	ND(1)	BRL	ND(1)	ND(1)	ND(1)	ND(1)	ND(5)		
04/21/2017	ND(1)	ND(1)	ND(1)	ND(1)	ND(1)	BRL	ND(1)	ND(1)	ND(1)	ND(1)	ND(5)		
05/18/2017	ND(1)	ND(1)	ND(1)	ND(1)	ND(1)	BRL	ND(1)	ND(1)	ND(1)	ND(1)	ND(5)		
06/27/2017	ND(1)	ND(1)	ND(1)	ND(1)	ND(1)	BRL	ND(1)	ND(1)	ND(1)	ND(1)	ND(5)		
07/25/2017	ND(1)	ND(1)	ND(1)	ND(1)	ND(1)	BRL	ND(1)	ND(1)	ND(1)	ND(1)	ND(5)		

Table 2

**Summary of Groundwater Analytical Results
Inactive Exxon Facility #28077
14258 Jarrettsville Pike
Phoenix, Maryland**

January 2013 through December 2022

Sample ID	Date	Benzene (µg/L)	Toluene (µg/L)	Ethyl- benzene (µg/L)	Total Xylenes (µg/L)	Total BTEX (µg/L)	MTBE (µg/L)	DIPE (µg/L)	ETBE (µg/L)	TAME (µg/L)	TBA (µg/L)	Comments
MW-108	08/10/2017	ND(1)	ND(1)	ND(1)	ND(1)	BRL	ND(1)	ND(1)	ND(1)	ND(1)	ND(5)	
	09/25/2017	ND(1)	ND(1)	ND(1)	ND(1)	BRL	ND(1)	ND(1)	ND(1)	ND(1)	ND(20)	
	10/11/2017	ND(1)	ND(1)	ND(1)	ND(1)	BRL	ND(1)	ND(1)	ND(1)	ND(1)	ND(5)	
	11/13/2017	ND(1)	ND(1)	ND(1)	ND(1)	BRL	ND(1)	ND(1)	ND(1)	ND(1)	ND(5)	
	12/15/2017	ND(1)	ND(1)	ND(1)	ND(1)	BRL	ND(1)	ND(1)	ND(1)	ND(1)	ND(20)	
	01/16/2018	ND(1)	ND(1)	ND(1)	ND(1)	BRL	ND(1)	ND(1)	ND(1)	ND(1)	ND(5)	
	02/07/2018	ND(1)	ND(1)	ND(1)	ND(1)	BRL	ND(1)	ND(1)	ND(1)	ND(1)	ND(20)	
	03/09/2018	2	0.8 J	ND(1)	ND(1)	3 J	16	ND(1)	ND(1)	0.9 J	8	
	04/04/2018	ND(1)	ND(1)	ND(1)	ND(1)	BRL	ND(1)	ND(1)	ND(1)	ND(1)	ND(5)	
	05/09/2018	ND(1)	ND(1)	ND(1)	ND(1)	BRL	ND(1)	ND(1)	ND(1)	ND(1)	ND(5)	
	06/06/2018	ND(1)	ND(1)	ND(1)	ND(1)	BRL	ND(1)	ND(1)	ND(1)	ND(1)	ND(5)	
	07/10/2018	ND(1)	ND(1)	ND(1)	ND(1)	BRL	ND(1)	ND(1)	ND(1)	ND(1)	6	
	08/03/2018	ND(1)	ND(1)	ND(1)	ND(1)	BRL	ND(1)	ND(1)	ND(1)	ND(1)	ND(20)	
	09/07/2018	ND(1)	ND(1)	ND(1)	ND(5)	BRL	ND(1)	ND(1)	ND(1)	ND(1)	ND(25)	
	10/03/2018	ND(1)	ND(1)	ND(1)	ND(5)	BRL	ND(1)	ND(1)	ND(1)	ND(1)	ND(25)	
	11/08/2018	ND(1)	ND(1)	ND(1)	ND(5)	BRL	ND(1)	ND(1)	ND(1)	ND(1)	ND(25)	
	12/28/2018	ND(1)	ND(1)	ND(1)	ND(5)	BRL	ND(1)	ND(1)	ND(1)	ND(1)	ND(25)	
02/11/2019	ND(1)	ND(1)	ND(1)	ND(5)	BRL	ND(1)	ND(1)	ND(1)	ND(1)	ND(25)		
03/14/2019	ND(1)	ND(1)	ND(1)	ND(5)	BRL	ND(1)	ND(1)	ND(1)	ND(1)	ND(25)		
05/14/2019	ND(1)	ND(1)	ND(1)	ND(5)	BRL	ND(1)	ND(1)	ND(1)	ND(1)	ND(25)		
MW-109	03/20/2013	ND(1.0)	ND(1.0)	ND(1.0)	ND(1.0)	BRL	ND(1.0)	ND(5.0)	ND(5.0)	ND(5.0)	ND(25)	
	06/14/2013	ND(1.0)	ND(1.0)	ND(1.0)	ND(1.0)	BRL	ND(1.0)	ND(5.0)	ND(5.0)	ND(5.0)	ND(25)	
	09/24/2013	ND(1.0)	ND(1.0)	ND(1.0)	ND(1.0)	BRL	ND(1.0)	ND(5.0)	ND(5.0)	ND(5.0)	ND(25)	
	12/19/2013	ND(1.0)	ND(1.0)	ND(1.0)	ND(1.0)	BRL	ND(1.0)	ND(5.0)	ND(5.0)	ND(5.0)	ND(25)	
	01/28/2014	ND(1.0)	ND(1.0)	ND(1.0)	ND(1.0)	BRL	ND(1.0)	ND(5.0)	ND(5.0)	ND(5.0)	ND(25)	
	02/19/2014	ND(1.0)	ND(1.0)	ND(1.0)	ND(1.0)	BRL	ND(1.0)	ND(5.0)	ND(5.0)	ND(5.0)	ND(25)	
	03/20/2014	ND(0.50)	ND(1.0)	ND(0.50)	ND(1.0)	BRL	ND(1.0)	ND(2.0)	ND(5.0)	ND(5.0)	ND(25)	
	04/22/2014	ND(0.50)	ND(1.0)	ND(0.50)	ND(1.0)	BRL	ND(1.0)	ND(2.0)	ND(5.0)	ND(5.0)	ND(25)	
	05/27/2014	ND(0.50)	ND(1.0)	ND(1.0)	ND(1.0)	BRL	ND(1.0)	ND(2.0)	ND(5.0)	ND(5.0)	ND(25)	
	06/11/2014	ND(0.50)	ND(1.0)	ND(1.0)	ND(1.0)	BRL	ND(1.0)	ND(2.0)	ND(5.0)	ND(5.0)	ND(25)	
	07/31/2014	ND(0.50)	ND(1.0)	ND(1.0)	ND(1.0)	BRL	ND(1.0)	ND(2.0)	ND(5.0)	ND(5.0)	ND(25)	
	09/15/2014	ND(0.50)	ND(1.0)	ND(1.0)	ND(1.0)	BRL	ND(1.0)	ND(2.0)	ND(2.0)	ND(2.0)	ND(10)	
	12/11/2014	ND(0.50)	ND(1.0)	ND(1.0)	ND(1.0)	BRL	ND(1.0)	ND(2.0)	ND(2.0)	ND(2.0)	ND(10)	
	03/10/2015	ND(1)	ND(1)	ND(1)	ND(1)	BRL	ND(1)	ND(1)	ND(1)	ND(1)	ND(5)	
	06/09/2015	ND(1)	ND(1)	ND(1)	ND(1)	BRL	ND(1)	ND(1)	ND(1)	ND(1)	ND(5)	
	09/17/2015	ND(1)	ND(1)	ND(1)	ND(1)	BRL	ND(1)	ND(1)	ND(1)	ND(1)	ND(20)	
	12/23/2015	ND(1)	ND(1)	ND(1)	ND(1)	BRL	ND(1)	ND(1)	ND(1)	ND(1)	ND(5)	
	03/24/2016	ND(1)	ND(1)	ND(1)	ND(1)	BRL	ND(1)	ND(1)	ND(1)	ND(1)	ND(5)	
	06/27/2016	ND(1)	ND(1)	ND(1)	ND(1)	BRL	ND(1)	ND(1)	ND(1)	ND(1)	ND(5)	
09/14/2016	ND(1)	ND(1)	ND(1)	ND(1)	BRL	ND(1)	ND(1)	ND(1)	ND(1)	ND(20)		
12/12/2016	ND(1)	ND(1)	ND(1)	ND(1)	BRL	ND(1)	ND(1)	ND(1)	ND(1)	ND(5)		
03/10/2017	ND(1)	ND(1)	ND(1)	ND(1)	BRL	ND(1)	ND(1)	ND(1)	ND(1)	ND(5)		

Table 2
Summary of Groundwater Analytical Results
Inactive Exxon Facility #28077
14258 Jarrettsville Pike
Phoenix, Maryland

January 2013 through December 2022

Sample ID	Date	Benzene (µg/L)	Toluene (µg/L)	Ethylbenzene (µg/L)	Total Xylenes (µg/L)	Total BTEX (µg/L)	MTBE (µg/L)	DIPE (µg/L)	ETBE (µg/L)	TAME (µg/L)	TBA (µg/L)	Comments
MW-109	06/16/2017	ND(1)	ND(1)	ND(1)	ND(1)	BRL	ND(1)	ND(1)	ND(1)	ND(1)	ND(5)	
	09/26/2017	ND(1)	ND(1)	ND(1)	ND(1)	BRL	ND(1)	ND(1)	ND(1)	ND(1)	ND(20)	
	12/22/2017	ND(1)	ND(1)	ND(1)	ND(1)	BRL	ND(1)	ND(1)	ND(1)	ND(1)	ND(20)	
	02/06/2018	ND(1)	ND(1)	ND(1)	ND(1)	BRL	ND(1)	ND(1)	ND(1)	ND(1)	ND(5)	
	05/11/2018	ND(1)	ND(1)	ND(1)	ND(1)	BRL	ND(1)	ND(1)	ND(1)	ND(1)	ND(5)	
	08/16/2018	ND(1)	ND(1)	ND(1)	ND(5)	BRL	ND(1)	ND(1)	ND(1)	ND(1)	ND(25)	
	10/25/2018	ND(1)	ND(1)	ND(1)	ND(5)	BRL	ND(1)	ND(1)	ND(1)	ND(1)	ND(25)	
	11/29/2018	ND(1)	ND(1)	ND(1)	ND(5)	BRL	ND(1)	ND(1)	ND(1)	ND(1)	ND(25)	
	12/31/2018	ND(1)	ND(1)	ND(1)	ND(5)	BRL	ND(1)	ND(1)	ND(1)	ND(1)	ND(25)	
	01/30/2019	ND(1)	ND(1)	ND(1)	ND(5)	BRL	ND(1)	ND(1)	ND(1)	ND(1)	ND(25)	
	02/14/2019	ND(1)	ND(1)	ND(1)	ND(5)	BRL	ND(1)	ND(1)	ND(1)	ND(1)	ND(25)	
	06/19/2019	ND(1)	ND(1)	ND(1)	ND(5)	BRL	ND(1)	ND(1)	ND(1)	ND(1)	ND(25)	
	07/05/2019	ND(1)	ND(1)	ND(1)	ND(5)	BRL	ND(1)	ND(1)	ND(1)	ND(1)	ND(25)	
	07/24/2019	ND(1)	ND(1)	ND(1)	ND(5)	BRL	ND(1)	ND(1)	ND(1)	ND(1)	ND(25)	
	09/04/2019	ND(1)	ND(1)	ND(1)	ND(3)	BRL	ND(1)	ND(1)	ND(1)	ND(1)	ND(25)	
	10/21/2019	ND(1)	ND(1)	ND(1)	ND(3)	BRL	ND(1)	ND(1)	ND(1)	ND(1)	ND(25)	
	11/19/2019	ND(1)	ND(1)	ND(1)	ND(3)	BRL	ND(1)	ND(1)	ND(1)	ND(1)	ND(25)	
	12/10/2019	ND(1)	ND(1)	ND(1)	ND(3)	BRL	0.8 J	ND(1)	0.2 J	ND(1)	ND(25)	
	12/13/2019	ND(1)	ND(1)	ND(1)	ND(3)	BRL	ND(1)	ND(1)	ND(1)	ND(1)	ND(25)	
	02/05/2020	ND(1)	ND(1)	ND(1)	ND(3)	BRL	ND(1)	ND(1)	ND(1)	ND(1)	ND(25)	
05/23/2022	ND(1.0)	ND(1.0)	ND(1.0)	ND(6.0)	BRL	ND(1.0)	ND(1.0)	ND(1.0)	ND(5.0)	ND(50)		
08/25/2022	ND(1.0)	ND(1.0)	ND(1.0)	ND(6.0)	BRL	ND(1.0)	ND(1.0)	ND(1.0)	ND(5.0)	ND(50)		
MW-110	03/28/2013	ND(1.0)	ND(1.0)	ND(1.0)	ND(1.0)	BRL	2.3	ND(5.0)	ND(5.0)	ND(5.0)	ND(25)	
	06/17/2013	ND(1.0)	ND(1.0)	ND(1.0)	ND(1.0)	BRL	ND(1.0)	ND(5.0)	ND(5.0)	ND(5.0)	ND(25)	
	09/24/2013	ND(1.0)	ND(1.0)	ND(1.0)	ND(1.0)	BRL	1	ND(5.0)	ND(5.0)	ND(5.0)	ND(25)	
	12/17/2013	ND(1.0)	ND(1.0)	ND(1.0)	ND(1.0)	BRL	ND(1.0)	ND(5.0)	ND(5.0)	ND(5.0)	ND(25)	
	03/25/2014	ND(0.50)	ND(1.0)	ND(0.50)	ND(1.0)	BRL	ND(1.0)	ND(2.0)	ND(5.0)	ND(5.0)	ND(25)	
	06/23/2014	ND(0.50)	ND(1.0)	ND(1.0)	ND(1.0)	BRL	ND(1.0)	ND(2.0)	ND(5.0)	ND(5.0)	ND(25)	
	09/15/2014	ND(0.50)	ND(1.0)	ND(1.0)	ND(1.0)	BRL	0.45 J	ND(2.0)	ND(2.0)	ND(2.0)	ND(10)	
	12/11/2014	ND(0.50)	ND(1.0)	ND(1.0)	ND(1.0)	BRL	0.74 J	ND(2.0)	ND(2.0)	ND(2.0)	ND(10)	
	03/13/2015	ND(1)	ND(1)	ND(1)	ND(1)	BRL	ND(1)	ND(1)	ND(1)	ND(1)	ND(5)	
	06/22/2015	ND(1)	ND(1)	ND(1)	ND(1)	BRL	ND(1)	ND(1)	ND(1)	ND(1)	ND(5)	
	09/21/2015	ND(1)	ND(1)	ND(1)	ND(1)	BRL	ND(1)	ND(1)	ND(1)	ND(1)	ND(20)	
	12/31/2015	ND(1)	ND(1)	ND(1)	ND(1)	BRL	ND(1)	ND(1)	ND(1)	ND(1)	ND(5)	
	03/09/2016	ND(1)	ND(1)	ND(1)	ND(1)	BRL	ND(1)	ND(1)	ND(1)	ND(1)	ND(5)	
	06/16/2016	ND(1)	ND(1)	ND(1)	ND(1)	BRL	ND(1)	ND(1)	ND(1)	ND(1)	ND(5)	
	09/21/2016	ND(1)	ND(1)	ND(1)	ND(1)	BRL	4	ND(1)	0.6 J	ND(1)	10 J	
	12/09/2016	ND(1)	ND(1)	ND(1)	ND(1)	BRL	ND(1)	ND(1)	ND(1)	ND(1)	ND(5)	
	03/24/2017	ND(1)	ND(1)	ND(1)	ND(1)	BRL	ND(1)	ND(1)	ND(1)	ND(1)	ND(5)	
05/16/2017	ND(1)	ND(1)	ND(1)	ND(1)	BRL	ND(1)	ND(1)	ND(1)	ND(1)	ND(5)		
09/28/2017	ND(1)	ND(1)	ND(1)	ND(1)	BRL	ND(1)	ND(1)	ND(1)	ND(1)	ND(20)		
12/20/2017	ND(1)	ND(1)	ND(1)	ND(1)	BRL	2	ND(1)	ND(1)	ND(1)	ND(5)		

Table 2
Summary of Groundwater Analytical Results
Inactive Exxon Facility #28077
14258 Jarrettsville Pike
Phoenix, Maryland

January 2013 through December 2022

Sample ID	Date	Benzene (µg/L)	Toluene (µg/L)	Ethylbenzene (µg/L)	Total Xylenes (µg/L)	Total BTEX (µg/L)	MTBE (µg/L)	DIPE (µg/L)	ETBE (µg/L)	TAME (µg/L)	TBA (µg/L)	Comments
MW-110	03/01/2018	ND(1)	ND(1)	ND(1)	ND(1)	BRL	ND(1)	ND(1)	ND(1)	ND(1)	ND(5)	
	05/21/2018	ND(1)	ND(1)	ND(1)	ND(1)	BRL	0.5 J	ND(1)	ND(1)	ND(1)	ND(5)	
	08/09/2018	ND(1)	ND(1)	ND(1)	ND(5)	BRL	ND(1)	ND(1)	ND(1)	ND(1)	ND(25)	
	09/24/2018	ND(1)	ND(1)	ND(1)	ND(5)	BRL	ND(1)	ND(1)	ND(1)	ND(1)	ND(25)	
	10/10/2018	ND(1)	ND(1)	ND(1)	ND(5)	BRL	ND(1)	ND(1)	ND(1)	ND(1)	ND(25)	
	11/08/2018	ND(1)	ND(1)	ND(1)	ND(5)	BRL	ND(1)	ND(1)	ND(1)	ND(1)	ND(25)	
	12/27/2018	ND(1)	ND(1)	ND(1)	ND(5)	BRL	ND(1)	ND(1)	ND(1)	ND(1)	ND(25)	
	01/11/2019	ND(1)	ND(1)	ND(1)	ND(5)	BRL	ND(1)	ND(1)	ND(1)	ND(1)	ND(25)	
	02/26/2019	ND(1)	ND(1)	ND(1)	ND(5)	BRL	ND(1)	ND(1)	ND(1)	ND(1)	ND(25)	
	06/13/2019	ND(1)	ND(1)	ND(1)	ND(5)	BRL	ND(1)	ND(1)	ND(1)	ND(1)	ND(25)	
	07/18/2019	ND(1)	ND(1)	ND(1)	ND(5)	BRL	ND(1)	ND(1)	ND(1)	ND(1)	ND(25)	
	11/25/2019	ND(1)	ND(1)	ND(1)	ND(3)	BRL	ND(1)	ND(1)	ND(1)	ND(1)	ND(25)	
	01/23/2020	ND(1)	ND(1)	ND(1)	ND(3)	BRL	ND(1)	ND(1)	ND(1)	ND(1)	ND(25)	
	02/19/2020	ND(1)	ND(1)	ND(1)	ND(3)	BRL	ND(1)	ND(1)	ND(1)	ND(1)	ND(25)	
	09/08/2020	ND(1.0)	ND(1.0)	ND(1.0)	ND(6.0)	BRL	ND(1.0)	ND(1.0)	ND(1.0)	ND(5.0)	ND(50)	
	02/12/2021	ND(1.0)	ND(1.0)	ND(1.0)	ND(6.0)	BRL	ND(1.0)	ND(1.0)	ND(1.0)	ND(5.0)	ND(50)	
	12/03/2021	ND(1.0)	ND(1.0)	ND(1.0)	ND(1.0)	BRL	ND(1.0)	ND(1.0)	ND(1.0)	ND(5.0)	ND(50)	
03/16/2022	ND(1.0)	ND(1.0)	ND(1.0)	ND(6.0)	BRL	ND(1.0)	ND(1.0)	ND(1.0)	ND(5.0)	ND(50)		
09/07/2022	ND(1.0)	ND(1.0)	ND(1.0)	ND(6.0)	BRL	ND(1.0)	ND(1.0)	NA	ND(5.0)	ND(50)		
MW-121	03/28/2013	ND(1.0)	ND(1.0)	ND(1.0)	ND(1.0)	BRL	ND(1.0)	ND(5.0)	ND(5.0)	ND(5.0)	ND(25)	
	06/19/2013	ND(1.0)	ND(1.0)	ND(1.0)	ND(1.0)	BRL	ND(1.0)	ND(5.0)	ND(5.0)	ND(5.0)	ND(25)	
	09/25/2013	ND(1.0)	ND(1.0)	ND(1.0)	ND(1.0)	BRL	ND(1.0)	ND(5.0)	ND(5.0)	ND(5.0)	ND(25)	
	12/18/2013	ND(1.0)	ND(1.0)	ND(1.0)	ND(1.0)	BRL	ND(1.0)	ND(5.0)	ND(5.0)	ND(5.0)	ND(25)	
	03/26/2014	ND(0.50)	ND(1.0)	ND(0.50)	ND(1.0)	BRL	ND(1.0)	ND(2.0)	ND(5.0)	ND(5.0)	ND(25)	
	06/25/2014	ND(0.50)	ND(1.0)	ND(1.0)	ND(1.0)	BRL	ND(1.0)	ND(2.0)	ND(5.0)	ND(5.0)	ND(25)	
	09/25/2014	ND(0.50)	ND(1.0)	ND(1.0)	ND(1.0)	BRL	ND(1.0)	ND(2.0)	ND(2.0)	ND(2.0)	ND(10)	
	12/17/2014	ND(0.50)	ND(1.0)	ND(1.0)	ND(1.0)	BRL	ND(1.0)	ND(2.0)	ND(2.0)	ND(2.0)	4.8 J	
	03/26/2015	ND(1)	ND(1)	ND(1)	ND(1)	BRL	0.9 J	ND(1)	ND(1)	ND(1)	ND(5)	
	06/23/2015	ND(1)	ND(1)	ND(1)	ND(1)	BRL	ND(1)	ND(1)	ND(1)	ND(1)	ND(5)	
	09/23/2015	ND(1)	0.6 J	ND(1)	3	4 J	ND(1)	ND(1)	ND(1)	ND(1)	ND(20)	
	12/31/2015	ND(1)	ND(1)	ND(1)	ND(1)	BRL	ND(1)	ND(1)	ND(1)	ND(1)	ND(5)	
	03/09/2016	ND(1)	ND(1)	ND(1)	ND(1)	BRL	ND(1)	ND(1)	ND(1)	ND(1)	ND(5)	
	06/16/2016	ND(1)	ND(1)	ND(1)	ND(1)	BRL	ND(1)	ND(1)	ND(1)	ND(1)	ND(5)	
	09/21/2016	ND(1)	ND(1)	ND(1)	ND(1)	BRL	2	ND(1)	ND(1)	ND(1)	ND(20)	
	12/07/2016	ND(1)	ND(1)	ND(1)	ND(1)	BRL	ND(1)	ND(1)	ND(1)	ND(1)	ND(5)	
	03/24/2017	ND(1)	ND(1)	ND(1)	ND(1)	BRL	ND(1)	ND(1)	ND(1)	ND(1)	ND(5)	
	06/30/2017	ND(1)	ND(1)	ND(1)	ND(1)	BRL	ND(1)	ND(1)	ND(1)	ND(1)	ND(5)	
	09/19/2017	ND(1)	ND(1)	ND(1)	ND(1)	BRL	ND(1)	ND(1)	ND(1)	ND(1)	ND(20)	
	12/21/2017	ND(1)	ND(1)	ND(1)	ND(1)	BRL	ND(1)	ND(1)	ND(1)	ND(1)	ND(20)	
03/01/2018	ND(1)	ND(1)	ND(1)	ND(1)	BRL	ND(1)	ND(1)	ND(1)	ND(1)	4 J		
05/24/2018	ND(1)	ND(1)	ND(1)	ND(1)	BRL	ND(1)	ND(1)	ND(1)	ND(1)	ND(5)		
08/24/2018	ND(1)	ND(1)	ND(1)	ND(5)	BRL	ND(1)	ND(1)	ND(1)	ND(1)	ND(25)		

Table 2
Summary of Groundwater Analytical Results
Inactive Exxon Facility #28077
14258 Jarrettsville Pike
Phoenix, Maryland

January 2013 through December 2022

Sample ID	Date	Benzene (µg/L)	Toluene (µg/L)	Ethylbenzene (µg/L)	Total Xylenes (µg/L)	Total BTEX (µg/L)	MTBE (µg/L)	DIPE (µg/L)	ETBE (µg/L)	TAME (µg/L)	TBA (µg/L)	Comments
MW-121	12/17/2018	ND(1)	ND(1)	ND(1)	ND(5)	BRL	ND(1)	ND(1)	ND(1)	ND(1)	ND(25)	
	02/22/2019	ND(1)	ND(1)	ND(1)	ND(5)	BRL	45	0.4 J	0.9 J	2	ND(25)	
	03/04/2019	ND(1)	ND(1)	ND(1)	ND(5)	BRL	79	0.5 J	1	3	ND(25)	
	05/21/2019	0.4 J	ND(1)	ND(1)	ND(5)	0.4 J	0.4 J	ND(1)	ND(1)	ND(1)	ND(25)	
	07/30/2019	1	ND(1)	ND(1)	ND(3)	1	ND(1)	ND(1)	ND(1)	ND(1)	ND(25)	
	10/17/2019	0.4 J	ND(1)	ND(1)	ND(3)	0.4 J	ND(1)	ND(1)	ND(1)	ND(1)	ND(25)	
	03/09/2020	0.7 J	ND(1)	ND(1)	ND(3)	0.7 J	ND(1)	ND(1)	ND(1)	ND(1)	ND(25)	
	06/23/2020	ND(1.0)	0.31 J	ND(1.0)	ND(6.0)	0.31 J	ND(1.0)	ND(1.0)	ND(1.0)	ND(5.0)	ND(50)	
	08/27/2020	ND(1.0)	ND(1.0)	ND(1.0)	ND(6.0)	BRL	ND(1.0)	ND(1.0)	ND(1.0)	ND(5.0)	ND(50)	
	09/22/2020	ND(1.0)	ND(1.0)	ND(1.0)	ND(6.0)	BRL	ND(1.0)	ND(1.0)	ND(1.0)	ND(5.0)	ND(50)	
	10/15/2020	ND(1.0)	ND(1.0)	ND(1.0)	ND(6.0)	BRL	ND(1.0)	ND(1.0)	ND(1.0)	ND(5.0)	ND(50)	
	11/03/2020	ND(1.0)	ND(1.0)	ND(1.0)	ND(6.0)	BRL	ND(1.0)	ND(1.0)	ND(1.0)	ND(5.0)	ND(50)	
	01/25/2021	ND(1.0)	ND(1.0)	ND(1.0)	ND(6.0)	BRL	12	ND(1.0)	0.21 J	ND(5.0)	ND(50)	
	04/14/2021	ND(1.0)	ND(1.0)	ND(1.0)	ND(6.0)	BRL	ND(1.0)	ND(1.0)	ND(1.0)	ND(5.0)	ND(50)	
	07/14/2021	ND(1.0)	ND(1.0)	ND(1.0)	ND(1.0)	BRL	ND(1.0)	ND(1.0)	ND(1.0)	ND(5.0)	ND(50)	
	08/19/2021	ND(1.0)	ND(1.0)	ND(1.0)	ND(6.0)	BRL	0.96 J	ND(1.0)	ND(1.0)	ND(5.0)	ND(50)	
	09/27/2021	ND(1.0)	ND(1.0)	ND(1.0)	ND(6.0)	BRL	ND(1.0)	ND(1.0)	ND(1.0)	ND(5.0)	ND(50)	
	12/14/2021	ND(1.0)	ND(1.0)	ND(1.0)	ND(6.0)	BRL	ND(1.0)	ND(1.0)	ND(1.0)	ND(5.0)	ND(50)	
	02/21/2022	ND(1.0)	ND(1.0)	ND(1.0)	ND(6.0)	BRL	ND(1.0)	ND(1.0)	ND(1.0)	ND(5.0)	ND(50)	
	03/29/2022	ND(1.0)	ND(1.0)	ND(1.0)	ND(6.0)	BRL	ND(1.0)	ND(1.0)	ND(1.0)	ND(5.0)	ND(50)	
	04/28/2022	ND(1.0)	ND(1.0)	ND(1.0)	ND(6.0)	BRL	ND(1.0)	ND(1.0)	ND(1.0)	ND(5.0)	ND(50)	
	05/27/2022	ND(1.0)	ND(1.0)	ND(1.0)	ND(6.0)	BRL	ND(1.0)	ND(1.0)	ND(1.0)	ND(5.0)	ND(50)	
	06/07/2022	ND(1.0)	ND(1.0)	ND(1.0)	ND(6.0)	BRL	ND(1.0)	ND(1.0)	ND(1.0)	ND(5.0)	ND(50)	
	06/20/2022	ND(1.0)	ND(1.0)	ND(1.0)	ND(6.0)	BRL	ND(1.0)	ND(1.0)	ND(1.0)	ND(5.0)	ND(50)	
07/20/2022	ND(1.0)	ND(1.0)	ND(1.0)	ND(6.0)	BRL	ND(1.0)	ND(1.0)	NA	ND(5.0)	ND(50)		
08/25/2022	ND(1.0)	ND(1.0)	ND(1.0)	ND(6.0)	BRL	ND(1.0)	ND(1.0)	ND(1.0)	ND(5.0)	ND(50)		
09/20/2022	ND(1.0)	ND(1.0)	ND(1.0)	ND(6.0)	BRL	ND(1.0)	ND(1.0)	NA	ND(5.0)	ND(50)		
11/01/2022	ND(1.0)	ND(1.0)	ND(1.0)	ND(6.0)	BRL	ND(1.0)	ND(1.0)	ND(1.0)	ND(5.0)	ND(50)		
11/16/2022	ND(1.0)	ND(1.0)	ND(1.0)	ND(6.0)	BRL	ND(1.0)	ND(1.0)	ND(1.0)	ND(5.0)	ND(50)		
12/09/2022	ND(1.0)	ND(1.0)	ND(1.0)	ND(1.0)	BRL	ND(1.0)	ND(1.0)	ND(1.0)	ND(5.0)	ND(50)		
MW-125	03/15/2013	ND(1.0)	ND(1.0)	ND(1.0)	ND(1.0)	BRL	ND(1.0)	ND(5.0)	ND(5.0)	ND(5.0)	ND(25)	
	06/11/2013	ND(1.0)	ND(1.0)	ND(1.0)	ND(1.0)	BRL	ND(1.0)	ND(5.0)	ND(5.0)	ND(5.0)	ND(25)	
	09/12/2013	ND(1.0)	ND(1.0)	ND(1.0)	ND(1.0)	BRL	ND(1.0)	ND(5.0)	ND(5.0)	ND(5.0)	ND(25)	
	12/13/2013	ND(1.0)	ND(1.0)	ND(1.0)	ND(1.0)	BRL	ND(1.0)	ND(5.0)	ND(5.0)	ND(5.0)	ND(25)	
	03/25/2014	ND(0.50)	ND(1.0)	ND(0.50)	ND(1.0)	BRL	ND(1.0)	ND(2.0)	ND(5.0)	ND(5.0)	ND(25)	
	06/18/2014	ND(0.50)	ND(1.0)	ND(1.0)	ND(1.0)	BRL	ND(1.0)	ND(2.0)	ND(5.0)	ND(5.0)	ND(25)	
	09/24/2014	ND(0.50)	ND(1.0)	ND(1.0)	ND(1.0)	BRL	ND(1.0)	ND(2.0)	ND(2.0)	ND(2.0)	ND(10)	
	12/18/2014	ND(0.50)	ND(1.0)	ND(1.0)	ND(1.0)	BRL	ND(1.0)	ND(2.0)	ND(2.0)	ND(2.0)	ND(10)	
	03/18/2015	ND(1)	ND(1)	ND(1)	ND(1)	BRL	ND(1)	ND(1)	ND(1)	ND(1)	ND(5)	
	06/25/2015	ND(1)	ND(1)	ND(1)	ND(1)	BRL	ND(1)	ND(1)	ND(1)	ND(1)	ND(5)	
	09/28/2015	ND(1)	ND(1)	ND(1)	ND(1)	BRL	ND(1)	ND(1)	ND(1)	ND(1)	ND(20)	
	12/21/2015	ND(1)	ND(1)	ND(1)	ND(1)	BRL	ND(1)	ND(1)	ND(1)	ND(1)	ND(5)	

Table 2

Summary of Groundwater Analytical Results
Inactive Exxon Facility #28077
14258 Jarrettsville Pike
Phoenix, Maryland

January 2013 through December 2022

Sample ID	Date	Benzene (µg/L)	Toluene (µg/L)	Ethylbenzene (µg/L)	Total Xylenes (µg/L)	Total BTEX (µg/L)	MTBE (µg/L)	DIPE (µg/L)	ETBE (µg/L)	TAME (µg/L)	TBA (µg/L)	Comments
MW-125	03/24/2016	ND(1)	ND(1)	ND(1)	ND(1)	BRL	ND(1)	ND(1)	ND(1)	ND(1)	ND(5)	
	06/16/2016	ND(1)	ND(1)	ND(1)	ND(1)	BRL	ND(1)	ND(1)	ND(1)	ND(1)	ND(5)	
	09/19/2016	ND(1)	ND(1)	ND(1)	ND(1)	BRL	ND(1)	ND(1)	ND(1)	ND(1)	ND(20)	
	12/13/2016	ND(1)	ND(1)	ND(1)	ND(1)	BRL	ND(1)	ND(1)	ND(1)	ND(1)	ND(5)	
	03/22/2017	ND(1)	ND(1)	ND(1)	ND(1)	BRL	ND(1)	ND(1)	ND(1)	ND(1)	ND(5)	
	06/26/2017	ND(1)	ND(1)	ND(1)	ND(1)	BRL	ND(1)	ND(1)	ND(1)	ND(1)	ND(5)	
	09/19/2017	ND(1)	ND(1)	ND(1)	ND(1)	BRL	ND(1)	ND(1)	ND(1)	ND(1)	ND(20)	
	12/13/2017	ND(1)	ND(1)	ND(1)	ND(1)	BRL	ND(1)	ND(1)	ND(1)	ND(1)	ND(5)	
	02/19/2018	ND(1)	ND(1)	ND(1)	ND(1)	BRL	ND(1)	ND(1)	ND(1)	ND(1)	ND(5)	
	05/16/2018	ND(1)	ND(1)	ND(1)	ND(1)	BRL	ND(1)	ND(1)	ND(1)	ND(1)	ND(5)	
	08/07/2018	ND(1)	ND(1)	ND(1)	ND(5)	BRL	ND(1)	ND(1)	ND(1)	ND(1)	ND(25)	
	11/27/2018	ND(1)	ND(1)	ND(1)	ND(5)	BRL	ND(1)	ND(1)	ND(1)	ND(1)	ND(25)	
	02/14/2019	ND(1)	ND(1)	ND(1)	ND(5)	BRL	ND(1)	ND(1)	ND(1)	ND(1)	ND(25)	
	05/20/2019	ND(1)	ND(1)	ND(1)	ND(5)	BRL	ND(1)	ND(1)	ND(1)	ND(1)	ND(25)	
	09/09/2019	ND(1)	ND(1)	ND(1)	ND(5)	BRL	ND(1)	ND(1)	ND(1)	ND(1)	ND(25)	
	10/09/2019	ND(1)	ND(1)	ND(1)	ND(3)	BRL	ND(1)	ND(1)	ND(1)	ND(1)	ND(25)	
	02/06/2020	ND(1)	ND(1)	ND(1)	ND(3)	BRL	ND(1)	ND(1)	ND(1)	ND(1)	ND(25)	
	10/23/2020	ND(1.0)	ND(1.0)	ND(1.0)	ND(6.0)	BRL	ND(1.0)	ND(1.0)	ND(1.0)	ND(5.0)	ND(50)	
	02/08/2021	ND(1.0)	ND(1.0)	ND(1.0)	ND(6.0)	BRL	ND(1.0)	ND(1.0)	ND(1.0)	ND(5.0)	ND(50)	
08/30/2021	ND(1.0)	ND(1.0)	ND(1.0)	ND(1.0)	BRL	ND(1.0)	ND(1.0)	ND(1.0)	ND(5.0)	ND(50)		
03/02/2022	ND(1.0)	ND(1.0)	ND(1.0)	ND(6.0)	BRL	ND(1.0)	ND(1.0)	ND(1.0)	ND(5.0)	ND(50)		
09/09/2022	ND(1.0)	ND(1.0)	ND(1.0)	ND(6.0)	BRL	ND(1.0)	ND(1.0)	NA	ND(5.0)	ND(50)		
11/29/2022	ND(1.0)	ND(1.0)	ND(1.0)	ND(1.0)	BRL	ND(1.0)	ND(1.0)	ND(1.0)	ND(5.0)	ND(50)		
MW-131A	01/23/2013	ND(1.0)	ND(1.0)	ND(1.0)	ND(1.0)	BRL	ND(1.0)	ND(5.0)	ND(5.0)	ND(5.0)	ND(25)	
	02/19/2013	ND(1.0)	ND(1.0)	ND(1.0)	ND(1.0)	BRL	ND(1.0)	ND(5.0)	ND(5.0)	ND(5.0)	ND(25)	
	03/14/2013	ND(1.0)	ND(1.0)	ND(1.0)	ND(1.0)	BRL	ND(1.0)	ND(5.0)	ND(5.0)	ND(5.0)	ND(25)	
	04/22/2013	ND(1.0)	ND(1.0)	ND(1.0)	ND(1.0)	BRL	ND(1.0)	ND(5.0)	ND(5.0)	ND(5.0)	ND(25)	
	05/21/2013	ND(1.0)	ND(1.0)	ND(1.0)	ND(1.0)	BRL	ND(1.0)	ND(5.0)	ND(5.0)	ND(5.0)	ND(25)	
	06/10/2013	ND(1.0)	ND(1.0)	ND(1.0)	ND(1.0)	BRL	ND(1.0)	ND(5.0)	ND(5.0)	ND(5.0)	ND(25)	
	07/24/2013	ND(1.0)	ND(1.0)	ND(1.0)	ND(1.0)	BRL	ND(1.0)	ND(5.0)	ND(5.0)	ND(5.0)	ND(25)	
	08/19/2013	ND(1.0)	ND(1.0)	ND(1.0)	ND(1.0)	BRL	ND(1.0)	ND(5.0)	ND(5.0)	ND(5.0)	ND(25)	
	09/25/2013	ND(1.0)	ND(1.0)	ND(1.0)	ND(1.0)	BRL	ND(1.0)	ND(5.0)	ND(5.0)	ND(5.0)	ND(25)	
	10/17/2013	ND(1.0)	ND(1.0)	ND(1.0)	ND(1.0)	BRL	ND(1.0)	ND(5.0)	ND(5.0)	ND(5.0)	ND(25)	
	11/13/2013	ND(1.0)	ND(1.0)	ND(1.0)	ND(1.0)	BRL	ND(1.0)	ND(5.0)	ND(5.0)	ND(5.0)	ND(25)	
	12/16/2013	ND(1.0)	ND(1.0)	ND(1.0)	ND(1.0)	BRL	ND(1.0)	ND(5.0)	ND(5.0)	ND(5.0)	ND(25)	
	01/27/2014	ND(1.0)	ND(1.0)	ND(1.0)	ND(1.0)	BRL	ND(1.0)	ND(5.0)	ND(5.0)	ND(5.0)	ND(25)	
	02/17/2014	ND(1.0)	ND(1.0)	ND(1.0)	ND(1.0)	BRL	ND(1.0)	ND(5.0)	ND(5.0)	ND(5.0)	ND(25)	
	03/17/2014	ND(0.50)	ND(1.0)	ND(0.50)	ND(1.0)	BRL	ND(1.0)	ND(2.0)	ND(5.0)	ND(5.0)	ND(25)	
	04/18/2014	ND(0.50)	ND(1.0)	ND(0.50)	ND(1.0)	BRL	ND(1.0)	ND(2.0)	ND(5.0)	ND(5.0)	ND(25)	
	05/20/2014	ND(0.50)	ND(1.0)	ND(0.50)	ND(1.0)	BRL	ND(1.0)	ND(2.0)	ND(5.0)	ND(5.0)	ND(25)	
	06/23/2014	ND(0.50)	ND(1.0)	ND(1.0)	ND(1.0)	BRL	ND(1.0)	ND(2.0)	ND(5.0)	ND(5.0)	ND(25)	
	07/21/2014	ND(0.50)	ND(1.0)	ND(1.0)	ND(1.0)	BRL	ND(1.0)	ND(2.0)	ND(5.0)	ND(5.0)	ND(25)	

Table 2

**Summary of Groundwater Analytical Results
Inactive Exxon Facility #28077
14258 Jarrettsville Pike
Phoenix, Maryland**

January 2013 through December 2022

Sample ID	Date	Benzene (µg/L)	Toluene (µg/L)	Ethylbenzene (µg/L)	Total Xylenes (µg/L)	Total BTEX (µg/L)	MTBE (µg/L)	DIPE (µg/L)	ETBE (µg/L)	TAME (µg/L)	TBA (µg/L)	Comments	
MW-131A	08/20/2014	ND(0.50)	ND(1.0)	ND(1.0)	ND(1.0)	BRL	ND(1.0)	ND(2.0)	ND(2.0)	ND(2.0)	ND(10)		
	09/19/2014	ND(0.50)	ND(1.0)	ND(1.0)	ND(1.0)	BRL	ND(1.0)	ND(2.0)	ND(2.0)	ND(2.0)	ND(10)		
	10/28/2014	ND(0.50)	ND(1.0)	ND(1.0)	ND(1.0)	BRL	ND(1.0)	ND(2.0)	ND(2.0)	ND(2.0)	ND(10)		
	11/10/2014	ND(0.50)	ND(1.0)	ND(1.0)	ND(1.0)	BRL	ND(1.0)	ND(2.0)	ND(2.0)	ND(2.0)	ND(10)		
	12/17/2014	ND(0.50)	ND(1.0)	ND(1.0)	ND(1.0)	BRL	ND(1.0)	ND(2.0)	ND(2.0)	ND(2.0)	ND(10)		
	01/12/2015	ND(1)	ND(1)	ND(1)	ND(1)	BRL	ND(1)	ND(1)	ND(1)	ND(1)	ND(1)	ND(5)	
	02/10/2015	ND(1)	ND(1)	ND(1)	ND(1)	BRL	ND(1)	ND(1)	ND(1)	ND(1)	ND(1)	ND(5)	
	03/09/2015	ND(1)	ND(1)	ND(1)	ND(1)	BRL	ND(1)	ND(1)	ND(1)	ND(1)	ND(1)	ND(5)	
	04/20/2015	ND(1)	ND(1)	ND(1)	ND(1)	BRL	ND(1)	ND(1)	ND(1)	ND(1)	ND(1)	ND(5)	
	05/12/2015	ND(1)	ND(1)	ND(1)	ND(1)	BRL	ND(1)	ND(1)	ND(1)	ND(1)	ND(1)	ND(5)	
	06/16/2015	ND(1)	ND(1)	ND(1)	ND(1)	BRL	ND(1)	ND(1)	ND(1)	ND(1)	ND(1)	ND(5)	
	07/20/2015	ND(1)	ND(1)	ND(1)	ND(1)	BRL	ND(1)	ND(1)	ND(1)	ND(1)	ND(1)	ND(5)	
	08/11/2015	ND(1)	ND(1)	ND(1)	ND(1)	BRL	ND(1)	ND(1)	ND(1)	ND(1)	ND(1)	ND(5)	
	09/08/2015	ND(1)	ND(1)	ND(1)	ND(1)	BRL	ND(1)	ND(1)	ND(1)	ND(1)	ND(1)	ND(20)	
	10/09/2015	ND(1)	ND(1)	ND(1)	ND(1)	BRL	ND(1)	ND(1)	ND(1)	ND(1)	ND(1)	ND(5)	
	11/11/2015	ND(1)	ND(1)	ND(1)	ND(1)	BRL	ND(1)	ND(1)	ND(1)	ND(1)	ND(1)	ND(5)	
	12/07/2015	ND(1)	ND(1)	ND(1)	ND(1)	BRL	ND(1)	ND(1)	ND(1)	ND(1)	ND(1)	ND(5)	
	01/08/2016	ND(1)	ND(1)	ND(1)	ND(1)	BRL	ND(1)	ND(1)	ND(1)	ND(1)	ND(1)	ND(5)	
	02/10/2016	ND(1)	ND(1)	ND(1)	ND(1)	BRL	ND(1)	ND(1)	ND(1)	ND(1)	ND(1)	ND(5)	
	03/10/2016	ND(1)	ND(1)	ND(1)	ND(1)	BRL	ND(1)	ND(1)	ND(1)	ND(1)	ND(1)	ND(5)	
	04/18/2016	ND(1)	ND(1)	ND(1)	ND(1)	BRL	ND(1)	ND(1)	ND(1)	ND(1)	ND(1)	ND(5)	
	05/18/2016	ND(1)	ND(1)	ND(1)	ND(1)	BRL	ND(1)	ND(1)	ND(1)	ND(1)	ND(1)	ND(5)	
	06/09/2016	ND(1)	ND(1)	ND(1)	ND(1)	BRL	ND(1)	ND(1)	ND(1)	ND(1)	ND(1)	ND(5)	
	07/25/2016	ND(1)	ND(1)	ND(1)	ND(1)	BRL	ND(1)	ND(1)	ND(1)	ND(1)	ND(1)	ND(5)	
	08/15/2016	ND(1)	ND(1)	ND(1)	ND(1)	BRL	ND(1)	ND(1)	ND(1)	ND(1)	ND(1)	ND(5)	
	09/21/2016	ND(1)	ND(1)	ND(1)	ND(1)	BRL	ND(1)	ND(1)	ND(1)	ND(1)	ND(1)	ND(20)	
	10/19/2016	ND(1)	ND(1)	ND(1)	ND(1)	BRL	ND(1)	ND(1)	ND(1)	ND(1)	ND(1)	ND(5)	
	11/09/2016	ND(1)	ND(1)	ND(1)	ND(1)	BRL	ND(1)	ND(1)	ND(1)	ND(1)	ND(1)	ND(5)	
	12/20/2016	ND(1)	ND(1)	ND(1)	ND(1)	BRL	ND(1)	ND(1)	ND(1)	ND(1)	ND(1)	ND(5)	
	01/13/2017	ND(1)	ND(1)	ND(1)	ND(1)	BRL	ND(1)	ND(1)	ND(1)	ND(1)	ND(1)	ND(5)	
02/20/2017	ND(1)	ND(1)	ND(1)	ND(1)	BRL	ND(1)	ND(1)	ND(1)	ND(1)	ND(1)	ND(5)		
03/13/2017	ND(1)	ND(1)	ND(1)	ND(1)	BRL	ND(1)	ND(1)	ND(1)	ND(1)	ND(1)	ND(5)		
04/07/2017	ND(1)	ND(1)	ND(1)	ND(1)	BRL	ND(1)	ND(1)	ND(1)	ND(1)	ND(1)	ND(5)		
05/10/2017	ND(1)	ND(1)	ND(1)	ND(1)	BRL	ND(1)	ND(1)	ND(1)	ND(1)	ND(1)	ND(5)		
06/27/2017	ND(1)	ND(1)	ND(1)	ND(1)	BRL	ND(1)	ND(1)	ND(1)	ND(1)	ND(1)	ND(5)		
07/10/2017	ND(1)	ND(1)	ND(1)	ND(1)	BRL	ND(1)	ND(1)	ND(1)	ND(1)	ND(1)	ND(5)		
08/09/2017	ND(1)	ND(1)	ND(1)	ND(1)	BRL	ND(1)	ND(1)	ND(1)	ND(1)	ND(1)	ND(5)	No access as of 8/31/2017	
MW-131B	01/23/2013	ND(1.0)	ND(1.0)	ND(1.0)	ND(1.0)	BRL	ND(1.0)	ND(5.0)	ND(5.0)	ND(5.0)	ND(25)		
	02/19/2013	ND(1.0)	ND(1.0)	ND(1.0)	ND(1.0)	BRL	ND(1.0)	ND(5.0)	ND(5.0)	ND(5.0)	ND(25)		
	03/14/2013	ND(1.0)	ND(1.0)	ND(1.0)	ND(1.0)	BRL	ND(1.0)	ND(5.0)	ND(5.0)	ND(5.0)	ND(25)		
	04/22/2013	ND(1.0)	ND(1.0)	ND(1.0)	ND(1.0)	BRL	ND(1.0)	ND(5.0)	ND(5.0)	ND(5.0)	ND(25)		
	05/21/2013	ND(1.0)	ND(1.0)	ND(1.0)	ND(1.0)	BRL	ND(1.0)	ND(5.0)	ND(5.0)	ND(5.0)	ND(25)		

Table 2

**Summary of Groundwater Analytical Results
Inactive Exxon Facility #28077
14258 Jarrettsville Pike
Phoenix, Maryland**

January 2013 through December 2022

Sample ID	Date	Benzene (µg/L)	Toluene (µg/L)	Ethyl- benzene (µg/L)	Total Xylenes (µg/L)	Total BTEX (µg/L)	MTBE (µg/L)	DIPE (µg/L)	ETBE (µg/L)	TAME (µg/L)	TBA (µg/L)	Comments
MW-131B	06/10/2013	ND(1.0)	ND(1.0)	ND(1.0)	ND(1.0)	BRL	ND(1.0)	ND(5.0)	ND(5.0)	ND(5.0)	ND(25)	
	07/24/2013	ND(1.0)	ND(1.0)	ND(1.0)	ND(1.0)	BRL	ND(1.0)	ND(5.0)	ND(5.0)	ND(5.0)	ND(25)	
	08/19/2013	ND(1.0)	ND(1.0)	ND(1.0)	ND(1.0)	BRL	ND(1.0)	ND(5.0)	ND(5.0)	ND(5.0)	ND(25)	
	09/25/2013	ND(1.0)	ND(1.0)	ND(1.0)	ND(1.0)	BRL	ND(1.0)	ND(5.0)	ND(5.0)	ND(5.0)	ND(25)	
	10/17/2013	ND(1.0)	ND(1.0)	ND(1.0)	ND(1.0)	BRL	ND(1.0)	ND(5.0)	ND(5.0)	ND(5.0)	ND(25)	
	11/13/2013	ND(1.0)	ND(1.0)	ND(1.0)	ND(1.0)	BRL	ND(1.0)	ND(5.0)	ND(5.0)	ND(5.0)	ND(25)	
	12/16/2013	ND(1.0)	ND(1.0)	ND(1.0)	ND(1.0)	BRL	ND(1.0)	ND(5.0)	ND(5.0)	ND(5.0)	ND(25)	
	01/27/2014	ND(1.0)	ND(1.0)	ND(1.0)	ND(1.0)	BRL	ND(1.0)	ND(5.0)	ND(5.0)	ND(5.0)	ND(25)	
	02/17/2014	ND(1.0)	ND(1.0)	ND(1.0)	ND(1.0)	BRL	ND(1.0)	ND(5.0)	ND(5.0)	ND(5.0)	ND(25)	
	03/17/2014	ND(0.50)	ND(1.0)	ND(0.50)	ND(1.0)	BRL	ND(1.0)	ND(2.0)	ND(5.0)	ND(5.0)	ND(25)	
	04/18/2014	ND(0.50)	ND(1.0)	ND(0.50)	ND(1.0)	BRL	ND(1.0)	ND(2.0)	ND(5.0)	ND(5.0)	ND(25)	
	05/20/2014	ND(0.50)	ND(1.0)	ND(0.50)	ND(1.0)	BRL	ND(1.0)	ND(2.0)	ND(5.0)	ND(5.0)	ND(25)	
	06/23/2014	ND(0.50)	ND(1.0)	ND(1.0)	ND(1.0)	BRL	ND(1.0)	ND(2.0)	ND(5.0)	ND(5.0)	ND(25)	
	07/21/2014	ND(0.50)	ND(1.0)	ND(1.0)	ND(1.0)	BRL	ND(1.0)	ND(2.0)	ND(5.0)	ND(5.0)	ND(25)	
	08/20/2014	ND(0.50)	ND(1.0)	ND(1.0)	ND(1.0)	BRL	ND(1.0)	ND(2.0)	ND(2.0)	ND(2.0)	ND(10)	
	09/19/2014	ND(0.50)	ND(1.0)	ND(1.0)	ND(1.0)	BRL	ND(1.0)	ND(2.0)	ND(2.0)	ND(2.0)	ND(10)	
	10/28/2014	ND(0.50)	ND(1.0)	ND(1.0)	ND(1.0)	BRL	ND(1.0)	ND(2.0)	ND(2.0)	ND(2.0)	ND(2.0)	14.8
	11/10/2014	ND(0.50)	ND(1.0)	ND(1.0)	ND(1.0)	BRL	ND(1.0)	ND(2.0)	ND(2.0)	ND(2.0)	ND(2.0)	ND(10)
	12/17/2014	ND(0.50)	ND(1.0)	ND(1.0)	ND(1.0)	BRL	ND(1.0)	ND(2.0)	ND(2.0)	ND(2.0)	ND(2.0)	ND(10)
	01/12/2015	ND(1)	ND(1)	ND(1)	ND(1)	ND(1)	BRL	ND(1)	ND(1)	ND(1)	ND(1)	ND(5)
	02/10/2015	ND(1)	ND(1)	ND(1)	ND(1)	ND(1)	BRL	ND(1)	ND(1)	ND(1)	ND(1)	ND(5)
	03/09/2015	ND(1)	ND(1)	ND(1)	ND(1)	ND(1)	BRL	ND(1)	ND(1)	ND(1)	ND(1)	ND(5)
	04/20/2015	ND(1)	ND(1)	ND(1)	ND(1)	ND(1)	BRL	ND(1)	ND(1)	ND(1)	ND(1)	ND(5)
	05/12/2015	ND(1)	ND(1)	ND(1)	ND(1)	ND(1)	BRL	ND(1)	ND(1)	ND(1)	ND(1)	ND(5)
	06/16/2015	ND(1)	ND(1)	ND(1)	ND(1)	ND(1)	BRL	ND(1)	ND(1)	ND(1)	ND(1)	ND(5)
	07/20/2015	ND(1)	ND(1)	ND(1)	ND(1)	ND(1)	BRL	ND(1)	ND(1)	ND(1)	ND(1)	ND(5)
	08/11/2015	ND(1)	ND(1)	ND(1)	ND(1)	ND(1)	BRL	ND(1)	ND(1)	ND(1)	ND(1)	ND(5)
	09/08/2015	ND(1)	ND(1)	ND(1)	ND(1)	ND(1)	BRL	ND(1)	ND(1)	ND(1)	ND(1)	ND(20)
	10/09/2015	ND(1)	ND(1)	ND(1)	ND(1)	ND(1)	BRL	ND(1)	ND(1)	ND(1)	ND(1)	ND(5)
	11/11/2015	ND(1)	ND(1)	ND(1)	ND(1)	ND(1)	BRL	ND(1)	ND(1)	ND(1)	ND(1)	ND(5)
	12/07/2015	ND(1)	ND(1)	ND(1)	ND(1)	ND(1)	BRL	ND(1)	ND(1)	ND(1)	ND(1)	ND(5)
	01/08/2016	ND(1)	ND(1)	ND(1)	ND(1)	ND(1)	BRL	ND(1)	ND(1)	ND(1)	ND(1)	ND(5)
	02/10/2016	ND(1)	ND(1)	ND(1)	ND(1)	ND(1)	BRL	ND(1)	ND(1)	ND(1)	ND(1)	ND(5)
03/10/2016	ND(1)	ND(1)	ND(1)	ND(1)	ND(1)	BRL	ND(1)	ND(1)	ND(1)	ND(1)	ND(5)	
04/18/2016	ND(1)	ND(1)	ND(1)	ND(1)	ND(1)	BRL	ND(1)	ND(1)	ND(1)	ND(1)	ND(5)	
05/18/2016	ND(1)	ND(1)	ND(1)	ND(1)	ND(1)	BRL	ND(1)	ND(1)	ND(1)	ND(1)	ND(5)	
06/09/2016	ND(1)	ND(1)	ND(1)	ND(1)	ND(1)	BRL	ND(1)	ND(1)	ND(1)	ND(1)	ND(5)	
07/25/2016	ND(1)	ND(1)	ND(1)	ND(1)	ND(1)	BRL	ND(1)	ND(1)	ND(1)	ND(1)	3 J	
08/15/2016	ND(1)	ND(1)	ND(1)	ND(1)	ND(1)	BRL	ND(1)	ND(1)	ND(1)	ND(1)	ND(5)	
09/21/2016	ND(1)	ND(1)	ND(1)	ND(1)	ND(1)	BRL	ND(1)	ND(1)	ND(1)	ND(1)	ND(20)	
10/19/2016	ND(1)	ND(1)	ND(1)	ND(1)	ND(1)	BRL	ND(1)	ND(1)	ND(1)	ND(1)	ND(5)	
11/09/2016	ND(1)	ND(1)	ND(1)	ND(1)	ND(1)	BRL	ND(1)	ND(1)	ND(1)	ND(1)	ND(5)	

Table 2

**Summary of Groundwater Analytical Results
Inactive Exxon Facility #28077
14258 Jarrettsville Pike
Phoenix, Maryland**

January 2013 through December 2022

Sample ID	Date	Benzene (µg/L)	Toluene (µg/L)	Ethylbenzene (µg/L)	Total Xylenes (µg/L)	Total BTEX (µg/L)	MTBE (µg/L)	DIPE (µg/L)	ETBE (µg/L)	TAME (µg/L)	TBA (µg/L)	Comments
MW-131B	12/20/2016	ND(1)	ND(1)	ND(1)	ND(1)	BRL	ND(1)	ND(1)	ND(1)	ND(1)	ND(5)	
	01/13/2017	ND(1)	ND(1)	ND(1)	ND(1)	BRL	ND(1)	ND(1)	ND(1)	ND(1)	ND(5)	
	02/20/2017	ND(1)	ND(1)	ND(1)	ND(1)	BRL	ND(1)	ND(1)	ND(1)	ND(1)	ND(5)	
	03/13/2017	ND(1)	ND(1)	ND(1)	ND(1)	BRL	ND(1)	ND(1)	ND(1)	ND(1)	ND(5)	
	04/07/2017	ND(1)	ND(1)	ND(1)	ND(1)	BRL	ND(1)	ND(1)	ND(1)	ND(1)	ND(5)	
	05/10/2017	ND(1)	ND(1)	ND(1)	ND(1)	BRL	ND(1)	ND(1)	ND(1)	ND(1)	ND(5)	
	06/27/2017	ND(1)	ND(1)	ND(1)	ND(1)	BRL	ND(1)	ND(1)	ND(1)	ND(1)	ND(5)	
	07/10/2017	ND(1)	ND(1)	ND(1)	ND(1)	BRL	ND(1)	ND(1)	ND(1)	ND(1)	ND(5)	
08/09/2017	ND(1)	ND(1)	ND(1)	ND(1)	BRL	ND(1)	ND(1)	ND(1)	ND(1)	ND(1)	ND(5)	No access as of 8/31/2017
MW-131C(67)	03/19/2013	ND(1.0)	ND(1.0)	ND(1.0)	ND(1.0)	BRL	ND(1.0)	ND(5.0)	ND(5.0)	ND(5.0)	ND(25)	
	06/27/2013	ND(1.0)	ND(1.0)	ND(1.0)	ND(1.0)	BRL	ND(1.0)	ND(5.0)	ND(5.0)	ND(5.0)	ND(25)	
	09/24/2013	ND(1.0)	ND(1.0)	ND(1.0)	ND(1.0)	BRL	ND(1.0)	ND(5.0)	ND(5.0)	ND(5.0)	ND(25)	
	12/17/2013	ND(1.0)	0.53 J	ND(1.0)	ND(1.0)	0.53 J	ND(1.0)	ND(5.0)	ND(5.0)	ND(5.0)	ND(25)	
	03/26/2014	ND(0.50)	ND(1.0)	ND(0.50)	ND(1.0)	BRL	ND(1.0)	ND(2.0)	ND(5.0)	ND(5.0)	ND(25)	
	06/18/2014	ND(0.50)	ND(1.0)	ND(1.0)	ND(1.0)	BRL	ND(1.0)	ND(2.0)	ND(5.0)	ND(5.0)	ND(25)	
	09/26/2014	ND(0.50)	ND(1.0)	ND(1.0)	ND(1.0)	BRL	ND(1.0)	ND(2.0)	ND(2.0)	ND(2.0)	ND(10)	
	10/22/2014	ND(0.50)	ND(1.0)	ND(1.0)	ND(1.0)	BRL	ND(1.0)	ND(2.0)	ND(2.0)	ND(2.0)	ND(10)	
	11/24/2014	ND(0.50)	ND(1.0)	ND(1.0)	ND(1.0)	BRL	ND(1.0)	ND(2.0)	ND(2.0)	ND(2.0)	ND(10)	
	03/24/2015	ND(1)	ND(1)	ND(1)	ND(1)	BRL	ND(1)	ND(1)	ND(1)	ND(1)	ND(5)	
	06/25/2015	ND(1)	ND(1)	ND(1)	ND(1)	BRL	ND(1)	ND(1)	ND(1)	ND(1)	ND(5)	
	09/29/2015	ND(1)	ND(1)	ND(1)	ND(1)	BRL	ND(1)	ND(1)	ND(1)	ND(1)	ND(20)	
	12/29/2015	ND(1)	ND(1)	ND(1)	ND(1)	BRL	ND(1)	ND(1)	ND(1)	ND(1)	ND(5)	
	03/22/2016	ND(1)	ND(1)	ND(1)	ND(1)	BRL	ND(1)	ND(1)	ND(1)	ND(1)	ND(5)	
	06/28/2016	ND(1)	ND(1)	ND(1)	ND(1)	BRL	ND(1)	ND(1)	ND(1)	ND(1)	ND(5)	
	09/30/2016	ND(1)	ND(1)	ND(1)	ND(1)	BRL	ND(1)	ND(1)	ND(1)	ND(1)	ND(20)	
	12/27/2016	ND(1)	ND(1)	ND(1)	ND(1)	BRL	ND(1)	ND(1)	ND(1)	ND(1)	ND(5)	
03/31/2017	ND(1)	ND(1)	ND(1)	ND(1)	BRL	ND(1)	ND(1)	ND(1)	ND(1)	ND(5)		
06/30/2017	ND(1)	ND(1)	ND(1)	ND(1)	BRL	ND(1)	ND(1)	ND(1)	ND(1)	ND(5)	No access as of 8/31/2017	
MW-131C(147)	03/19/2013	ND(1.0)	ND(1.0)	ND(1.0)	ND(1.0)	BRL	ND(1.0)	ND(5.0)	ND(5.0)	ND(5.0)	ND(25)	
	06/27/2013	ND(1.0)	ND(1.0)	ND(1.0)	ND(1.0)	BRL	ND(1.0)	ND(5.0)	ND(5.0)	ND(5.0)	ND(25)	
	09/24/2013	ND(1.0)	ND(1.0)	ND(1.0)	ND(1.0)	BRL	ND(1.0)	ND(5.0)	ND(5.0)	ND(5.0)	ND(25)	
	12/17/2013	ND(1.0)	0.55 J	ND(1.0)	ND(1.0)	0.55 J	ND(1.0)	ND(5.0)	ND(5.0)	ND(5.0)	ND(25)	
	03/26/2014	ND(0.50)	ND(1.0)	ND(0.50)	ND(1.0)	BRL	ND(1.0)	ND(2.0)	ND(5.0)	ND(5.0)	ND(25)	
	06/18/2014	ND(0.50)	ND(1.0)	ND(1.0)	ND(1.0)	BRL	ND(1.0)	ND(2.0)	ND(5.0)	ND(5.0)	ND(25)	
	09/26/2014	ND(0.50)	ND(1.0)	ND(1.0)	ND(1.0)	BRL	ND(1.0)	ND(2.0)	ND(2.0)	ND(2.0)	ND(10)	
	10/22/2014	ND(0.50)	ND(1.0)	ND(1.0)	ND(1.0)	BRL	ND(1.0)	ND(2.0)	ND(2.0)	ND(2.0)	ND(10)	
	11/24/2014	ND(0.50)	ND(1.0)	ND(1.0)	ND(1.0)	BRL	ND(1.0)	ND(2.0)	ND(2.0)	ND(2.0)	ND(10)	
	03/24/2015	ND(1)	ND(1)	ND(1)	ND(1)	BRL	ND(1)	ND(1)	ND(1)	ND(1)	ND(5)	
	06/25/2015	ND(1)	ND(1)	ND(1)	ND(1)	BRL	ND(1)	ND(1)	ND(1)	ND(1)	ND(5)	
	09/29/2015	ND(1)	ND(1)	ND(1)	ND(1)	BRL	ND(1)	ND(1)	ND(1)	ND(1)	ND(20)	
	12/29/2015	ND(1)	ND(1)	ND(1)	ND(1)	BRL	ND(1)	ND(1)	ND(1)	ND(1)	ND(5)	
	03/22/2016	ND(1)	ND(1)	ND(1)	ND(1)	BRL	ND(1)	ND(1)	ND(1)	ND(1)	ND(5)	

Table 2
Summary of Groundwater Analytical Results
Inactive Exxon Facility #28077
14258 Jarrettsville Pike
Phoenix, Maryland

January 2013 through December 2022

Sample ID	Date	Benzene (µg/L)	Toluene (µg/L)	Ethylbenzene (µg/L)	Total Xylenes (µg/L)	Total BTEX (µg/L)	MTBE (µg/L)	DIPE (µg/L)	ETBE (µg/L)	TAME (µg/L)	TBA (µg/L)	Comments
MW-131C(147)	06/28/2016	ND(1)	ND(1)	ND(1)	ND(1)	BRL	ND(1)	ND(1)	ND(1)	ND(1)	3 J	
	09/30/2016	ND(1)	ND(1)	ND(1)	ND(1)	BRL	ND(1)	ND(1)	ND(1)	ND(1)	ND(20)	
	12/27/2016	ND(1)	ND(1)	ND(1)	ND(1)	BRL	ND(1)	ND(1)	ND(1)	ND(1)	ND(5)	
	03/31/2017	ND(1)	ND(1)	ND(1)	ND(1)	BRL	ND(1)	ND(1)	ND(1)	ND(1)	ND(5)	
	06/30/2017	ND(1)	ND(1)	ND(1)	ND(1)	BRL	ND(1)	ND(1)	ND(1)	ND(1)	ND(5)	No access as of 8/31/2017
MW-131C(250)	03/19/2013	ND(1.0)	0.43 J	ND(1.0)	ND(1.0)	0.43 J	ND(1.0)	ND(5.0)	ND(5.0)	ND(5.0)	ND(25)	
	06/27/2013	ND(1.0)	0.51 J	ND(1.0)	ND(1.0)	0.51 J	ND(1.0)	ND(5.0)	ND(5.0)	ND(5.0)	ND(25)	
	09/24/2013	ND(1.0)	0.26 J	ND(1.0)	ND(1.0)	0.26 J	ND(1.0)	ND(5.0)	ND(5.0)	ND(5.0)	ND(25)	
	12/17/2013	ND(1.0)	0.54 J	ND(1.0)	ND(1.0)	0.54 J	ND(1.0)	ND(5.0)	ND(5.0)	ND(5.0)	ND(25)	
	03/26/2014	ND(0.50)	ND(1.0)	ND(0.50)	ND(1.0)	BRL	ND(1.0)	ND(2.0)	ND(5.0)	ND(5.0)	ND(25)	
	06/18/2014	ND(0.50)	0.33 J	ND(1.0)	ND(1.0)	0.33 J	ND(1.0)	ND(2.0)	ND(5.0)	ND(5.0)	ND(25)	
	09/26/2014	ND(0.50)	0.30 J	ND(1.0)	ND(1.0)	0.30 J	ND(1.0)	ND(2.0)	ND(2.0)	ND(2.0)	ND(10)	
	10/22/2014	ND(0.50)	ND(1.0)	ND(1.0)	ND(1.0)	BRL	ND(1.0)	ND(2.0)	ND(2.0)	ND(2.0)	ND(10)	
	11/24/2014	ND(0.50)	0.22 J	ND(1.0)	ND(1.0)	0.22 J	ND(1.0)	ND(2.0)	ND(2.0)	ND(2.0)	ND(10)	
	03/24/2015	ND(1)	ND(1)	ND(1)	ND(1)	BRL	ND(1)	ND(1)	ND(1)	ND(1)	ND(5)	
	06/25/2015	ND(1)	ND(1)	ND(1)	ND(1)	BRL	ND(1)	ND(1)	ND(1)	ND(1)	ND(5)	
	09/29/2015	ND(1)	ND(1)	ND(1)	ND(1)	BRL	ND(1)	ND(1)	ND(1)	ND(1)	ND(20)	
	12/29/2015	ND(1)	ND(1)	ND(1)	ND(1)	BRL	ND(1)	ND(1)	ND(1)	ND(1)	ND(5)	
	03/22/2016	ND(1)	ND(1)	ND(1)	ND(1)	BRL	ND(1)	ND(1)	ND(1)	ND(1)	ND(5)	
	06/28/2016	ND(1)	ND(1)	ND(1)	ND(1)	BRL	ND(1)	ND(1)	ND(1)	ND(1)	ND(5)	
	09/30/2016	ND(1)	ND(1)	ND(1)	ND(1)	BRL	ND(1)	ND(1)	ND(1)	ND(1)	ND(20)	
	12/27/2016	ND(1)	ND(1)	ND(1)	ND(1)	BRL	ND(1)	ND(1)	ND(1)	ND(1)	ND(5)	
	03/31/2017	ND(1)	ND(1)	ND(1)	ND(1)	BRL	ND(1)	ND(1)	ND(1)	ND(1)	ND(5)	
	06/30/2017	ND(1)	ND(1)	ND(1)	ND(1)	BRL	ND(1)	ND(1)	ND(1)	ND(1)	ND(5)	No access as of 8/31/2017
	MW-131C(270)	03/19/2013	ND(1.0)	0.43 J	ND(1.0)	ND(1.0)	0.43 J	ND(1.0)	ND(5.0)	ND(5.0)	ND(5.0)	ND(25)
06/27/2013		ND(1.0)	0.49 J	ND(1.0)	ND(1.0)	0.49 J	ND(1.0)	ND(5.0)	ND(5.0)	ND(5.0)	ND(25)	
09/24/2013		ND(1.0)	ND(1.0)	ND(1.0)	ND(1.0)	BRL	ND(1.0)	ND(5.0)	ND(5.0)	ND(5.0)	ND(25)	
12/17/2013		ND(1.0)	0.63 J	ND(1.0)	ND(1.0)	0.63 J	ND(1.0)	ND(5.0)	ND(5.0)	ND(5.0)	ND(25)	
03/26/2014		ND(0.50)	ND(1.0)	ND(0.50)	ND(1.0)	BRL	ND(1.0)	ND(2.0)	ND(5.0)	ND(5.0)	ND(25)	
06/18/2014		ND(0.50)	0.29 J	ND(1.0)	ND(1.0)	0.29 J	ND(1.0)	ND(2.0)	ND(5.0)	ND(5.0)	ND(25)	
09/26/2014		ND(0.50)	0.29 J	ND(1.0)	ND(1.0)	0.29 J	ND(1.0)	ND(2.0)	ND(2.0)	ND(2.0)	ND(10)	
10/22/2014		ND(0.50)	ND(1.0)	ND(1.0)	ND(1.0)	BRL	ND(1.0)	ND(2.0)	ND(2.0)	ND(2.0)	ND(10)	
11/24/2014		ND(0.50)	ND(1.0)	ND(1.0)	ND(1.0)	BRL	ND(1.0)	ND(2.0)	ND(2.0)	ND(2.0)	ND(10)	
03/24/2015		ND(1)	ND(1)	ND(1)	ND(1)	BRL	ND(1)	ND(1)	ND(1)	ND(1)	ND(5)	
06/25/2015		ND(1)	ND(1)	ND(1)	ND(1)	BRL	ND(1)	ND(1)	ND(1)	ND(1)	ND(5)	
09/29/2015		ND(1)	ND(1)	ND(1)	ND(1)	BRL	ND(1)	ND(1)	ND(1)	ND(1)	ND(20)	
12/29/2015		ND(1)	ND(1)	ND(1)	ND(1)	BRL	ND(1)	ND(1)	ND(1)	ND(1)	ND(5)	
03/22/2016		ND(1)	ND(1)	ND(1)	ND(1)	BRL	ND(1)	ND(1)	ND(1)	ND(1)	2 J	
06/28/2016		ND(1)	ND(1)	ND(1)	ND(1)	BRL	ND(1)	ND(1)	ND(1)	ND(1)	2 J	
09/30/2016		ND(1)	ND(1)	ND(1)	ND(1)	BRL	ND(1)	ND(1)	ND(1)	ND(1)	ND(20)	
12/27/2016		ND(1)	ND(1)	ND(1)	ND(1)	BRL	ND(1)	ND(1)	ND(1)	ND(1)	ND(5)	
03/31/2017		ND(1)	ND(1)	ND(1)	ND(1)	BRL	ND(1)	ND(1)	ND(1)	ND(1)	ND(5)	

Table 2

**Summary of Groundwater Analytical Results
Inactive Exxon Facility #28077
14258 Jarrettsville Pike
Phoenix, Maryland**

January 2013 through December 2022

Sample ID	Date	Benzene (µg/L)	Toluene (µg/L)	Ethylbenzene (µg/L)	Total Xylenes (µg/L)	Total BTEX (µg/L)	MTBE (µg/L)	DIPE (µg/L)	ETBE (µg/L)	TAME (µg/L)	TBA (µg/L)	Comments
MW-131C(270)	06/30/2017	ND(1)	ND(1)	ND(1)	ND(1)	BRL	ND(1)	ND(1)	ND(1)	ND(1)	ND(5)	No access as of 8/31/2017
MW-131C(310)	09/26/2014	ND(0.50)	ND(1.0)	ND(1.0)	ND(1.0)	BRL	ND(1.0)	ND(2.0)	ND(2.0)	ND(2.0)	ND(10)	
	10/22/2014	ND(0.50)	ND(1.0)	ND(1.0)	ND(1.0)	BRL	ND(1.0)	ND(2.0)	ND(2.0)	ND(2.0)	ND(10)	
	11/24/2014	ND(0.50)	ND(1.0)	ND(1.0)	ND(1.0)	BRL	ND(1.0)	ND(2.0)	ND(2.0)	ND(2.0)	ND(10)	
	03/24/2015	ND(1)	ND(1)	ND(1)	ND(1)	BRL	ND(1)	ND(1)	ND(1)	ND(1)	ND(5)	
	06/25/2015	ND(1)	ND(1)	ND(1)	ND(1)	BRL	ND(1)	ND(1)	ND(1)	ND(1)	ND(5)	
	09/29/2015	ND(1)	ND(1)	ND(1)	ND(1)	BRL	ND(1)	ND(1)	ND(1)	ND(1)	ND(20)	
	12/29/2015	ND(1)	ND(1)	ND(1)	ND(1)	BRL	ND(1)	ND(1)	ND(1)	ND(1)	ND(5)	
	03/22/2016	ND(1)	ND(1)	ND(1)	ND(1)	BRL	ND(1)	ND(1)	ND(1)	ND(1)	ND(5)	
	06/28/2016	ND(1)	ND(1)	ND(1)	ND(1)	BRL	ND(1)	ND(1)	ND(1)	ND(1)	2 J	
	09/30/2016	ND(1)	ND(1)	ND(1)	ND(1)	BRL	ND(1)	ND(1)	ND(1)	ND(1)	ND(20)	
	12/27/2016	ND(1)	ND(1)	ND(1)	ND(1)	BRL	ND(1)	ND(1)	ND(1)	ND(1)	ND(5)	
	03/31/2017	ND(1)	ND(1)	ND(1)	ND(1)	BRL	ND(1)	ND(1)	ND(1)	ND(1)	ND(5)	
	06/30/2017	ND(1)	ND(1)	ND(1)	ND(1)	BRL	ND(1)	ND(1)	ND(1)	ND(1)	ND(5)	No access as of 8/31/2017
MW-131C(329.5)	09/26/2014	ND(0.50)	0.23 J	ND(1.0)	ND(1.0)	0.23 J	ND(1.0)	ND(2.0)	ND(2.0)	ND(2.0)	ND(10)	
	10/22/2014	ND(0.50)	ND(1.0)	ND(1.0)	ND(1.0)	BRL	ND(1.0)	ND(2.0)	ND(2.0)	ND(2.0)	ND(10)	
	11/24/2014	ND(0.50)	ND(1.0)	ND(1.0)	ND(1.0)	BRL	ND(1.0)	ND(2.0)	ND(2.0)	ND(2.0)	ND(10)	
	03/24/2015	ND(1)	ND(1)	ND(1)	ND(1)	BRL	ND(1)	ND(1)	ND(1)	ND(1)	ND(5)	
	06/25/2015	ND(1)	ND(1)	ND(1)	ND(1)	BRL	ND(1)	ND(1)	ND(1)	ND(1)	ND(5)	
	09/29/2015	ND(1)	ND(1)	ND(1)	ND(1)	BRL	ND(1)	ND(1)	ND(1)	ND(1)	ND(20)	
	12/29/2015	ND(1)	ND(1)	ND(1)	ND(1)	BRL	ND(1)	ND(1)	ND(1)	ND(1)	ND(5)	
	03/22/2016	ND(1)	ND(1)	ND(1)	ND(1)	BRL	ND(1)	ND(1)	ND(1)	ND(1)	ND(5)	
	06/28/2016	ND(1)	ND(1)	ND(1)	ND(1)	BRL	ND(1)	ND(1)	ND(1)	ND(1)	ND(5)	
	09/30/2016	ND(1)	ND(1)	ND(1)	ND(1)	BRL	ND(1)	ND(1)	ND(1)	ND(1)	ND(20)	
	12/27/2016	ND(1)	ND(1)	ND(1)	ND(1)	BRL	ND(1)	ND(1)	ND(1)	ND(1)	ND(5)	
	03/31/2017	ND(1)	ND(1)	ND(1)	ND(1)	BRL	ND(1)	ND(1)	ND(1)	ND(1)	ND(5)	
	06/30/2017	ND(1)	ND(1)	ND(1)	ND(1)	BRL	ND(1)	ND(1)	ND(1)	ND(1)	ND(5)	No access as of 8/31/2017
MW-131C(350)	09/26/2014	ND(0.50)	0.34 J	ND(1.0)	ND(1.0)	0.34 J	ND(1.0)	ND(2.0)	ND(2.0)	ND(2.0)	ND(10)	
	10/22/2014	ND(0.50)	0.26 J	ND(1.0)	ND(1.0)	0.26 J	ND(1.0)	ND(2.0)	ND(2.0)	ND(2.0)	ND(10)	
	11/24/2014	ND(0.50)	0.28 J	ND(1.0)	ND(1.0)	0.28 J	ND(1.0)	ND(2.0)	ND(2.0)	ND(2.0)	ND(10)	
	03/24/2015	ND(1)	ND(1)	ND(1)	ND(1)	BRL	ND(1)	ND(1)	ND(1)	ND(1)	ND(5)	
	06/25/2015	ND(1)	ND(1)	ND(1)	ND(1)	BRL	ND(1)	ND(1)	ND(1)	ND(1)	ND(5)	
	09/29/2015	ND(1)	ND(1)	ND(1)	ND(1)	BRL	ND(1)	ND(1)	ND(1)	ND(1)	ND(20)	
	12/29/2015	ND(1)	ND(1)	ND(1)	ND(1)	BRL	ND(1)	ND(1)	ND(1)	ND(1)	ND(5)	
	03/22/2016	ND(1)	ND(1)	ND(1)	ND(1)	BRL	ND(1)	ND(1)	ND(1)	ND(1)	ND(5)	
	06/28/2016	ND(1)	ND(1)	ND(1)	ND(1)	BRL	ND(1)	ND(1)	ND(1)	ND(1)	4 J	
	09/30/2016	ND(1)	ND(1)	ND(1)	ND(1)	BRL	ND(1)	ND(1)	ND(1)	ND(1)	ND(20)	
	12/27/2016	ND(1)	ND(1)	ND(1)	ND(1)	BRL	ND(1)	ND(1)	ND(1)	ND(1)	ND(5)	
	03/31/2017	ND(1)	ND(1)	ND(1)	ND(1)	BRL	ND(1)	ND(1)	ND(1)	ND(1)	ND(5)	
	06/30/2017	ND(1)	ND(1)	ND(1)	ND(1)	BRL	ND(1)	ND(1)	ND(1)	ND(1)	ND(5)	No access as of 8/31/2017
MW-131C(AP)	10/08/2013	ND(1.0)	ND(1.0)	ND(1.0)	ND(1.0)	BRL	ND(1.0)	ND(5.0)	ND(5.0)	ND(5.0)	ND(25)	
	10/28/2013	ND(1.0)	ND(1.0)	ND(1.0)	ND(1.0)	BRL	ND(1.0)	ND(5.0)	ND(5.0)	ND(5.0)	ND(25)	

Table 2
Summary of Groundwater Analytical Results
Inactive Exxon Facility #28077
14258 Jarrettsville Pike
Phoenix, Maryland

January 2013 through December 2022

Sample ID	Date	Benzene (µg/L)	Toluene (µg/L)	Ethylbenzene (µg/L)	Total Xylenes (µg/L)	Total BTEX (µg/L)	MTBE (µg/L)	DIPE (µg/L)	ETBE (µg/L)	TAME (µg/L)	TBA (µg/L)	Comments
MW-131C(BP)	10/08/2013	ND(1.0)	ND(1.0)	ND(1.0)	ND(1.0)	BRL	ND(1.0)	ND(5.0)	ND(5.0)	ND(5.0)	ND(25)	
	10/28/2013	ND(1.0)	ND(1.0)	ND(1.0)	ND(1.0)	BRL	ND(1.0)	ND(5.0)	ND(5.0)	ND(5.0)	ND(25)	
MW-131C(HS-S)	11/12/2013	ND(1.0)	0.56 J	ND(1.0)	ND(1.0)	0.56 J	ND(1.0)	ND(5.0)	ND(5.0)	ND(5.0)	ND(25)	
	12/10/2013	ND(1.0)	0.64 J	ND(1.0)	ND(1.0)	0.64 J	ND(1.0)	ND(5.0)	ND(5.0)	ND(5.0)	ND(25)	
	01/15/2014	ND(1.0)	0.45 J	ND(1.0)	ND(1.0)	0.45 J	ND(1.0)	ND(5.0)	ND(5.0)	ND(5.0)	ND(25)	
	02/12/2014	ND(1.0)	ND(1.0)	ND(1.0)	ND(1.0)	BRL	ND(1.0)	ND(5.0)	ND(5.0)	ND(5.0)	ND(25)	
	03/12/2014	ND(1.0)	ND(1.0)	ND(1.0)	ND(1.0)	BRL	ND(1.0)	ND(5.0)	ND(5.0)	ND(5.0)	ND(25)	
	04/08/2014	ND(0.50)	ND(1.0)	ND(0.50)	ND(1.0)	BRL	ND(1.0)	ND(2.0)	ND(5.0)	ND(5.0)	ND(25)	
	05/13/2014	ND(0.50)	ND(1.0)	ND(0.50)	ND(1.0)	BRL	ND(1.0)	ND(2.0)	ND(5.0)	ND(5.0)	ND(25)	
	06/11/2014	ND(0.50)	0.27 J	ND(1.0)	0.40 J	0.67 J	ND(1.0)	ND(2.0)	ND(5.0)	ND(5.0)	ND(25)	
	07/25/2014	ND(0.50)	ND(1.0)	ND(1.0)	ND(1.0)	BRL	ND(1.0)	ND(2.0)	ND(5.0)	ND(5.0)	ND(25)	
	08/18/2014	ND(0.50)	0.30 J	ND(1.0)	ND(1.0)	0.30 J	ND(1.0)	ND(2.0)	ND(5.0)	ND(5.0)	ND(25)	
	09/12/2014	ND(0.50)	0.25 J	ND(1.0)	ND(1.0)	0.25 J	ND(1.0)	ND(2.0)	ND(2.0)	ND(2.0)	ND(10)	
	10/16/2014	ND(0.50)	ND(1.0)	ND(1.0)	ND(1.0)	BRL	ND(1.0)	ND(2.0)	ND(2.0)	ND(2.0)	ND(10)	
	11/19/2014	ND(0.50)	ND(1.0)	ND(1.0)	ND(1.0)	BRL	ND(1.0)	ND(2.0)	ND(2.0)	ND(2.0)	ND(10)	
	12/22/2014	ND(0.50)	ND(1.0)	ND(1.0)	ND(1.0)	ND(1.0)	BRL	ND(1.0)	ND(2.0)	ND(2.0)	ND(10)	
	01/28/2015	ND(1)	ND(1)	ND(1)	ND(1)	BRL	ND(1)	ND(1)	ND(1)	ND(1)	2 J	
	02/19/2015	ND(1)	ND(1)	ND(1)	ND(1)	BRL	ND(1)	ND(1)	ND(1)	ND(1)	ND(5)	
	03/12/2015	ND(1)	ND(1)	ND(1)	ND(1)	BRL	ND(1)	ND(1)	ND(1)	ND(1)	ND(5)	
	04/27/2015	ND(1)	ND(1)	ND(1)	ND(1)	BRL	ND(1)	ND(1)	ND(1)	ND(1)	ND(5)	
	05/18/2015	ND(1)	ND(1)	ND(1)	ND(1)	BRL	ND(1)	ND(1)	ND(1)	ND(1)	ND(5)	
	06/10/2015	ND(1)	ND(1)	ND(1)	ND(1)	BRL	ND(1)	ND(1)	ND(1)	ND(1)	ND(5)	
	07/29/2015	ND(1)	ND(1)	ND(1)	ND(1)	BRL	ND(1)	ND(1)	ND(1)	ND(1)	ND(5)	
	08/11/2015	ND(1)	ND(1)	ND(1)	ND(1)	BRL	ND(1)	ND(1)	ND(1)	ND(1)	3 J	
	09/16/2015	ND(1)	ND(1)	ND(1)	ND(1)	BRL	ND(1)	ND(1)	ND(1)	ND(1)	ND(5)	
	10/14/2015	ND(1)	ND(1)	ND(1)	ND(1)	BRL	ND(1)	ND(1)	ND(1)	ND(1)	ND(20)	
	11/11/2015	ND(1)	ND(1)	ND(1)	ND(1)	BRL	ND(1)	ND(1)	ND(1)	ND(1)	ND(5)	
	12/29/2015	ND(1)	ND(1)	ND(1)	ND(1)	BRL	ND(1)	ND(1)	ND(1)	ND(1)	ND(5)	
	01/29/2016	ND(1)	ND(1)	ND(1)	ND(1)	BRL	ND(1)	ND(1)	ND(1)	ND(1)	ND(5)	
	02/10/2016	ND(1)	ND(1)	ND(1)	ND(1)	BRL	ND(1)	ND(1)	ND(1)	ND(1)	ND(5)	
	03/22/2016	ND(1)	ND(1)	ND(1)	ND(1)	BRL	ND(1)	ND(1)	ND(1)	ND(1)	ND(5)	
	04/26/2016	ND(1)	ND(1)	ND(1)	ND(1)	BRL	ND(1)	ND(1)	ND(1)	ND(1)	ND(5)	
	05/31/2016	ND(1)	ND(1)	ND(1)	ND(1)	BRL	ND(1)	ND(1)	ND(1)	ND(1)	ND(5)	
	06/14/2016	ND(1)	ND(1)	ND(1)	ND(1)	BRL	ND(1)	ND(1)	ND(1)	ND(1)	ND(5)	
	07/25/2016	ND(1)	ND(1)	ND(1)	ND(1)	BRL	ND(1)	ND(1)	ND(1)	ND(1)	ND(5)	
08/25/2016	ND(1)	ND(1)	ND(1)	ND(1)	BRL	ND(1)	ND(1)	ND(1)	ND(1)	ND(5)		
09/26/2016	ND(1)	ND(1)	ND(1)	ND(1)	BRL	ND(1)	ND(1)	ND(1)	ND(1)	ND(20)		
10/19/2016	ND(1)	ND(1)	ND(1)	ND(1)	BRL	ND(1)	ND(1)	ND(1)	ND(1)	ND(5)		
11/21/2016	ND(1)	ND(1)	ND(1)	ND(1)	BRL	ND(1)	ND(1)	ND(1)	ND(1)	ND(5)		
12/27/2016	ND(1)	ND(1)	ND(1)	ND(1)	BRL	ND(1)	ND(1)	ND(1)	ND(1)	ND(5)		
01/13/2017	ND(1)	ND(1)	ND(1)	ND(1)	BRL	ND(1)	ND(1)	ND(1)	ND(1)	ND(5)		
02/21/2017	ND(1)	ND(1)	ND(1)	ND(1)	BRL	ND(1)	ND(1)	ND(1)	ND(1)	ND(5)		

Table 2

**Summary of Groundwater Analytical Results
Inactive Exxon Facility #28077
14258 Jarrettsville Pike
Phoenix, Maryland**

January 2013 through December 2022

Sample ID	Date	Benzene (µg/L)	Toluene (µg/L)	Ethylbenzene (µg/L)	Total Xylenes (µg/L)	Total BTEX (µg/L)	MTBE (µg/L)	DIPE (µg/L)	ETBE (µg/L)	TAME (µg/L)	TBA (µg/L)	Comments
MW-131C(HS-S)	03/31/2017	ND(1)	ND(1)	ND(1)	ND(1)	BRL	ND(1)	ND(1)	ND(1)	ND(1)	ND(5)	
	04/28/2017	ND(1)	ND(1)	ND(1)	ND(1)	BRL	ND(1)	ND(1)	ND(1)	ND(1)	ND(5)	
	05/31/2017	ND(1)	ND(1)	ND(1)	ND(1)	BRL	ND(1)	ND(1)	ND(1)	ND(1)	ND(5)	
	06/30/2017	ND(1)	ND(1)	ND(1)	ND(1)	BRL	ND(1)	ND(1)	ND(1)	ND(1)	ND(5)	
	07/25/2017	ND(1)	ND(1)	ND(1)	ND(1)	BRL	ND(1)	ND(1)	ND(1)	ND(1)	ND(5)	
	08/09/2017	ND(1)	ND(1)	ND(1)	ND(1)	BRL	ND(1)	ND(1)	ND(1)	ND(1)	ND(5)	No access as of 8/31/2017
MW-131C(HS-D)	11/12/2013	ND(1.0)	0.59 J	ND(1.0)	ND(1.0)	0.59 J	ND(1.0)	ND(5.0)	ND(5.0)	ND(5.0)	ND(25)	
	12/10/2013	ND(1.0)	0.62 J	ND(1.0)	ND(1.0)	0.62 J	ND(1.0)	ND(5.0)	ND(5.0)	ND(5.0)	ND(25)	
	01/15/2014	ND(1.0)	0.50 J	ND(1.0)	ND(1.0)	0.50 J	ND(1.0)	ND(5.0)	ND(5.0)	ND(5.0)	ND(25)	
	02/12/2014	ND(1.0)	ND(1.0)	ND(1.0)	ND(1.0)	BRL	ND(1.0)	ND(5.0)	ND(5.0)	ND(5.0)	ND(25)	
	03/12/2014	ND(1.0)	ND(1.0)	ND(1.0)	ND(1.0)	BRL	ND(1.0)	ND(5.0)	ND(5.0)	ND(5.0)	ND(25)	
	04/08/2014	ND(0.50)	ND(1.0)	ND(0.50)	ND(1.0)	BRL	ND(1.0)	ND(2.0)	ND(5.0)	ND(5.0)	ND(25)	
	05/13/2014	ND(0.50)	ND(1.0)	ND(0.50)	ND(1.0)	BRL	ND(1.0)	ND(2.0)	ND(5.0)	ND(5.0)	ND(25)	
	06/11/2014	ND(0.50)	ND(1.0)	ND(1.0)	ND(1.0)	BRL	ND(1.0)	ND(2.0)	ND(5.0)	ND(5.0)	ND(25)	
	07/25/2014	ND(0.50)	0.32 J	ND(1.0)	ND(1.0)	0.32 J	ND(1.0)	ND(2.0)	ND(5.0)	ND(5.0)	ND(25)	
	08/18/2014	ND(0.50)	0.29 J	ND(1.0)	ND(1.0)	0.29 J	ND(1.0)	ND(2.0)	ND(5.0)	ND(5.0)	ND(25)	
	09/12/2014	ND(0.50)	ND(1.0)	ND(1.0)	ND(1.0)	BRL	ND(1.0)	ND(2.0)	ND(2.0)	ND(2.0)	ND(10)	
	10/16/2014	ND(0.50)	0.26 J	ND(1.0)	ND(1.0)	0.26 J	ND(1.0)	ND(2.0)	ND(2.0)	ND(2.0)	ND(10)	
	11/19/2014	ND(0.50)	ND(1.0)	ND(1.0)	ND(1.0)	BRL	ND(1.0)	ND(2.0)	ND(2.0)	ND(2.0)	ND(10)	
	12/22/2014	ND(0.50)	ND(1.0)	ND(1.0)	ND(1.0)	BRL	ND(1.0)	ND(2.0)	ND(2.0)	ND(2.0)	ND(10)	
	01/28/2015	ND(1)	ND(1)	ND(1)	ND(1)	BRL	ND(1)	ND(1)	ND(1)	ND(1)	ND(5)	
	02/19/2015	ND(1)	ND(1)	ND(1)	ND(1)	BRL	ND(1)	ND(1)	ND(1)	ND(1)	ND(5)	
	03/12/2015	ND(1)	ND(1)	ND(1)	ND(1)	BRL	ND(1)	ND(1)	ND(1)	ND(1)	ND(5)	
	04/27/2015	ND(1)	ND(1)	ND(1)	ND(1)	BRL	ND(1)	ND(1)	ND(1)	ND(1)	ND(5)	
	05/18/2015	ND(1)	ND(1)	ND(1)	ND(1)	BRL	ND(1)	ND(1)	ND(1)	ND(1)	2 J	
	06/10/2015	ND(1)	ND(1)	ND(1)	ND(1)	BRL	ND(1)	ND(1)	ND(1)	ND(1)	ND(5)	
	07/29/2015	ND(1)	ND(1)	ND(1)	ND(1)	BRL	ND(1)	ND(1)	ND(1)	ND(1)	ND(5)	
	08/11/2015	ND(1)	ND(1)	ND(1)	ND(1)	BRL	ND(1)	ND(1)	ND(1)	ND(1)	ND(5)	
	09/16/2015	ND(1)	ND(1)	ND(1)	ND(1)	BRL	ND(1)	ND(1)	ND(1)	ND(1)	ND(5)	
	10/14/2015	ND(1)	ND(1)	ND(1)	ND(1)	BRL	ND(1)	ND(1)	ND(1)	ND(1)	ND(20)	
	11/11/2015	ND(1)	ND(1)	ND(1)	ND(1)	BRL	ND(1)	ND(1)	ND(1)	ND(1)	ND(5)	
	12/29/2015	ND(1)	ND(1)	ND(1)	ND(1)	BRL	ND(1)	ND(1)	ND(1)	ND(1)	ND(5)	
	01/29/2016	ND(1)	ND(1)	ND(1)	ND(1)	BRL	ND(1)	ND(1)	ND(1)	ND(1)	ND(5)	
	02/10/2016	ND(1)	ND(1)	ND(1)	ND(1)	BRL	ND(1)	ND(1)	ND(1)	ND(1)	2 J	
	03/22/2016	ND(1)	ND(1)	ND(1)	ND(1)	BRL	ND(1)	ND(1)	ND(1)	ND(1)	ND(5)	
	04/26/2016	ND(1)	ND(1)	ND(1)	ND(1)	BRL	ND(1)	ND(1)	ND(1)	ND(1)	ND(5)	
05/31/2016	ND(1)	ND(1)	ND(1)	ND(1)	BRL	ND(1)	ND(1)	ND(1)	ND(1)	ND(5)		
06/14/2016	ND(1)	ND(1)	ND(1)	ND(1)	BRL	ND(1)	ND(1)	ND(1)	ND(1)	ND(5)		
07/25/2016	ND(1)	ND(1)	ND(1)	ND(1)	BRL	ND(1)	ND(1)	ND(1)	ND(1)	ND(5)		
08/25/2016	ND(1)	ND(1)	ND(1)	ND(1)	BRL	ND(1)	ND(1)	ND(1)	ND(1)	ND(5)		
09/26/2016	ND(1)	ND(1)	ND(1)	ND(1)	BRL	ND(1)	ND(1)	ND(1)	ND(1)	ND(20)		
10/19/2016	ND(1)	ND(1)	ND(1)	ND(1)	BRL	ND(1)	ND(1)	ND(1)	ND(1)	ND(5)		

Table 2

**Summary of Groundwater Analytical Results
Inactive Exxon Facility #28077
14258 Jarrettsville Pike
Phoenix, Maryland**

January 2013 through December 2022

Sample ID	Date	Benzene (µg/L)	Toluene (µg/L)	Ethylbenzene (µg/L)	Total Xylenes (µg/L)	Total BTEX (µg/L)	MTBE (µg/L)	DIPE (µg/L)	ETBE (µg/L)	TAME (µg/L)	TBA (µg/L)	Comments
MW-131C(HS-D)	11/21/2016	ND(1)	ND(1)	ND(1)	ND(1)	BRL	ND(1)	ND(1)	ND(1)	ND(1)	ND(5)	
	12/27/2016	ND(1)	ND(1)	ND(1)	ND(1)	BRL	ND(1)	ND(1)	ND(1)	ND(1)	ND(5)	
	01/13/2017	ND(1)	ND(1)	ND(1)	ND(1)	BRL	ND(1)	ND(1)	ND(1)	ND(1)	ND(5)	
	02/21/2017	ND(1)	ND(1)	ND(1)	ND(1)	BRL	ND(1)	ND(1)	ND(1)	ND(1)	ND(5)	
	03/31/2017	ND(1)	ND(1)	ND(1)	ND(1)	BRL	ND(1)	ND(1)	ND(1)	ND(1)	ND(5)	
	04/28/2017	ND(1)	ND(1)	ND(1)	ND(1)	BRL	ND(1)	ND(1)	ND(1)	ND(1)	ND(5)	
	05/31/2017	ND(1)	ND(1)	ND(1)	ND(1)	BRL	ND(1)	ND(1)	ND(1)	ND(1)	ND(5)	
	06/30/2017	ND(1)	ND(1)	ND(1)	ND(1)	BRL	ND(1)	ND(1)	ND(1)	ND(1)	ND(5)	
MW-133A	07/25/2017	ND(1)	ND(1)	ND(1)	ND(1)	BRL	ND(1)	ND(1)	ND(1)	ND(1)	ND(5)	
	08/09/2017	ND(1)	ND(1)	ND(1)	ND(1)	BRL	ND(1)	ND(1)	ND(1)	ND(1)	ND(5)	No access as of 8/31/2017
	03/14/2013	ND(1.0)	ND(1.0)	ND(1.0)	ND(1.0)	BRL	ND(1.0)	ND(5.0)	ND(5.0)	ND(5.0)	ND(25)	
	09/11/2013	ND(1.0)	ND(1.0)	ND(1.0)	ND(1.0)	BRL	ND(1.0)	ND(5.0)	ND(5.0)	ND(5.0)	ND(25)	
	03/11/2014	ND(0.50)	ND(1.0)	ND(0.50)	ND(1.0)	BRL	ND(1.0)	ND(2.0)	ND(5.0)	ND(5.0)	ND(25)	
	09/09/2014	ND(0.50)	ND(1.0)	ND(1.0)	ND(1.0)	BRL	ND(1.0)	ND(2.0)	ND(2.0)	ND(2.0)	ND(10)	
	03/26/2015	ND(1)	ND(1)	ND(1)	ND(1)	BRL	ND(1)	ND(1)	ND(1)	ND(1)	ND(5)	
	10/01/2015	ND(1)	ND(1)	ND(1)	ND(1)	BRL	ND(1)	ND(1)	ND(1)	ND(1)	ND(20)	
	03/15/2016	ND(1)	ND(1)	ND(1)	ND(1)	BRL	ND(1)	ND(1)	ND(1)	ND(1)	ND(5)	
	09/21/2016	ND(1)	ND(1)	ND(1)	ND(1)	BRL	ND(1)	ND(1)	ND(1)	ND(1)	ND(20)	
	03/20/2017	ND(1)	ND(1)	ND(1)	ND(1)	BRL	ND(1)	ND(1)	ND(1)	ND(1)	ND(5)	
MW-133B	10/05/2017	ND(1)	ND(1)	ND(1)	ND(1)	BRL	ND(1)	ND(1)	ND(1)	ND(1)	ND(20)	
	02/15/2018	ND(1)	ND(1)	ND(1)	ND(1)	BRL	ND(1)	ND(1)	ND(1)	ND(1)	ND(5)	
	02/28/2019	ND(1)	ND(1)	ND(1)	ND(5)	BRL	ND(1)	ND(1)	ND(1)	ND(1)	ND(25)	
	03/14/2013	ND(1.0)	ND(1.0)	ND(1.0)	ND(1.0)	BRL	ND(1.0)	ND(5.0)	ND(5.0)	ND(5.0)	ND(25)	
	09/11/2013	ND(1.0)	ND(1.0)	ND(1.0)	ND(1.0)	BRL	ND(1.0)	ND(5.0)	ND(5.0)	ND(5.0)	ND(25)	
	03/11/2014	ND(0.50)	ND(1.0)	ND(0.50)	ND(1.0)	BRL	ND(1.0)	ND(2.0)	ND(5.0)	ND(5.0)	ND(25)	
	09/09/2014	ND(0.50)	ND(1.0)	ND(1.0)	ND(1.0)	BRL	ND(1.0)	ND(2.0)	ND(2.0)	ND(2.0)	ND(10)	
	03/26/2015	ND(1)	ND(1)	ND(1)	ND(1)	BRL	ND(1)	ND(1)	ND(1)	ND(1)	ND(5)	
	10/01/2015	ND(1)	ND(1)	ND(1)	ND(1)	BRL	ND(1)	ND(1)	ND(1)	ND(1)	ND(20)	
	03/15/2016	ND(1)	ND(1)	ND(1)	ND(1)	BRL	ND(1)	ND(1)	ND(1)	ND(1)	ND(5)	
MW-133C(76)	09/21/2016	ND(1)	ND(1)	ND(1)	ND(1)	BRL	ND(1)	ND(1)	ND(1)	ND(1)	ND(20)	
	03/20/2017	ND(1)	ND(1)	ND(1)	ND(1)	BRL	ND(1)	ND(1)	ND(1)	ND(1)	ND(5)	
	10/05/2017	ND(1)	ND(1)	ND(1)	ND(1)	BRL	ND(1)	ND(1)	ND(1)	ND(1)	ND(20)	
	02/15/2018	ND(1)	ND(1)	ND(1)	ND(1)	BRL	ND(1)	ND(1)	ND(1)	ND(1)	ND(5)	
	02/28/2019	ND(1)	ND(1)	ND(1)	ND(5)	BRL	ND(1)	ND(1)	ND(1)	ND(1)	ND(25)	
	03/19/2013	ND(1.0)	ND(1.0)	ND(1.0)	ND(1.0)	BRL	ND(1.0)	ND(5.0)	ND(5.0)	ND(5.0)	ND(25)	
	06/27/2013	ND(1.0)	ND(1.0)	ND(1.0)	ND(1.0)	BRL	ND(1.0)	ND(5.0)	ND(5.0)	ND(5.0)	ND(25)	
	09/24/2013	ND(1.0)	ND(1.0)	ND(1.0)	ND(1.0)	BRL	ND(1.0)	ND(5.0)	ND(5.0)	ND(5.0)	ND(25)	
12/20/2013	ND(1.0)	ND(1.0)	ND(1.0)	ND(1.0)	BRL	ND(1.0)	ND(5.0)	ND(5.0)	ND(5.0)	ND(25)		
03/26/2014	ND(0.50)	ND(1.0)	ND(0.50)	ND(1.0)	BRL	ND(1.0)	ND(2.0)	ND(5.0)	ND(5.0)	ND(25)		
06/25/2014	ND(0.50)	ND(1.0)	ND(1.0)	ND(1.0)	BRL	ND(1.0)	ND(2.0)	ND(5.0)	ND(5.0)	ND(25)		
09/22/2014	ND(0.50)	ND(1.0)	ND(1.0)	ND(1.0)	BRL	ND(1.0)	ND(2.0)	ND(2.0)	ND(2.0)	ND(10)		
12/18/2014	ND(0.50)	ND(1.0)	ND(1.0)	ND(1.0)	BRL	ND(1.0)	ND(2.0)	ND(2.0)	ND(2.0)	ND(10)		

Table 2
Summary of Groundwater Analytical Results
Inactive Exxon Facility #28077
14258 Jarrettsville Pike
Phoenix, Maryland

January 2013 through December 2022

Sample ID	Date	Benzene (µg/L)	Toluene (µg/L)	Ethylbenzene (µg/L)	Total Xylenes (µg/L)	Total BTEX (µg/L)	MTBE (µg/L)	DIPE (µg/L)	ETBE (µg/L)	TAME (µg/L)	TBA (µg/L)	Comments
MW-133C(76)	03/24/2015	ND(1)	ND(1)	ND(1)	ND(1)	BRL	ND(1)	ND(1)	ND(1)	ND(1)	ND(5)	
	06/29/2015	ND(1)	ND(1)	ND(1)	ND(1)	BRL	ND(1)	ND(1)	ND(1)	ND(1)	ND(5)	
	09/24/2015	ND(1)	ND(1)	ND(1)	ND(1)	BRL	ND(1)	ND(1)	ND(1)	ND(1)	ND(20)	
	12/30/2015	ND(1)	ND(1)	ND(1)	ND(1)	BRL	ND(1)	ND(1)	ND(1)	ND(1)	ND(5)	
	03/31/2016	ND(1)	ND(1)	ND(1)	ND(1)	BRL	ND(1)	ND(1)	ND(1)	ND(1)	ND(5)	
	06/29/2016	ND(1)	ND(1)	ND(1)	ND(1)	BRL	ND(1)	ND(1)	ND(1)	ND(1)	ND(5)	
	10/05/2016	ND(1)	ND(1)	ND(1)	ND(1)	BRL	ND(1)	ND(1)	ND(1)	ND(1)	ND(20)	
	12/27/2016	ND(1)	ND(1)	ND(1)	ND(1)	BRL	ND(1)	ND(1)	ND(1)	ND(1)	ND(5)	
	04/04/2017	ND(1)	ND(1)	ND(1)	ND(1)	BRL	ND(1)	ND(1)	ND(1)	ND(1)	ND(5)	
	06/30/2017	ND(1)	ND(1)	ND(1)	ND(1)	BRL	ND(1)	ND(1)	ND(1)	ND(1)	ND(5)	
	10/03/2017	ND(1)	ND(1)	ND(1)	ND(1)	BRL	ND(1)	ND(1)	ND(1)	ND(1)	ND(20)	
	12/29/2017	ND(1)	ND(1)	ND(1)	ND(1)	BRL	ND(1)	ND(1)	ND(1)	ND(1)	ND(5)	
	02/27/2018	ND(1)	ND(1)	ND(1)	ND(1)	BRL	ND(1)	ND(1)	ND(1)	ND(1)	ND(5)	
	05/14/2018	ND(1)	ND(1)	ND(1)	ND(1)	BRL	ND(1)	ND(1)	ND(1)	ND(1)	ND(5)	
12/17/2018	ND(1)	ND(1)	ND(1)	ND(5)	BRL	ND(1)	ND(1)	ND(1)	ND(1)	ND(25)		
02/28/2019	ND(1)	ND(1)	ND(1)	ND(5)	BRL	ND(1)	ND(1)	ND(1)	ND(1)	ND(25)		
MW-133C(107)	03/19/2013	ND(1.0)	ND(1.0)	ND(1.0)	ND(1.0)	BRL	ND(1.0)	ND(5.0)	ND(5.0)	ND(5.0)	ND(25)	
	06/27/2013	ND(1.0)	ND(1.0)	ND(1.0)	ND(1.0)	BRL	ND(1.0)	ND(5.0)	ND(5.0)	ND(5.0)	ND(25)	
	09/24/2013	ND(1.0)	ND(1.0)	ND(1.0)	ND(1.0)	BRL	ND(1.0)	ND(5.0)	ND(5.0)	ND(5.0)	ND(25)	
	12/20/2013	ND(1.0)	ND(1.0)	ND(1.0)	ND(1.0)	BRL	ND(1.0)	ND(5.0)	ND(5.0)	ND(5.0)	ND(25)	
	03/26/2014	ND(0.50)	ND(1.0)	ND(0.50)	ND(1.0)	BRL	ND(1.0)	ND(2.0)	ND(5.0)	ND(5.0)	ND(25)	
	06/25/2014	ND(0.50)	ND(1.0)	ND(1.0)	ND(1.0)	BRL	ND(1.0)	ND(2.0)	ND(5.0)	ND(5.0)	ND(25)	
	09/22/2014	ND(0.50)	ND(1.0)	ND(1.0)	ND(1.0)	BRL	ND(1.0)	ND(2.0)	ND(2.0)	ND(2.0)	ND(10)	
	12/18/2014	ND(0.50)	ND(1.0)	ND(1.0)	ND(1.0)	BRL	ND(1.0)	ND(2.0)	ND(2.0)	ND(2.0)	ND(10)	
	03/24/2015	ND(1)	ND(1)	ND(1)	ND(1)	BRL	ND(1)	ND(1)	ND(1)	ND(1)	ND(5)	
	06/29/2015	ND(1)	ND(1)	ND(1)	ND(1)	BRL	ND(1)	ND(1)	ND(1)	ND(1)	ND(5)	
	09/24/2015	ND(1)	ND(1)	ND(1)	ND(1)	BRL	ND(1)	ND(1)	ND(1)	ND(1)	ND(20)	
	12/30/2015	ND(1)	ND(1)	ND(1)	ND(1)	BRL	ND(1)	ND(1)	ND(1)	ND(1)	ND(5)	
	03/31/2016	ND(1)	ND(1)	ND(1)	ND(1)	BRL	ND(1)	ND(1)	ND(1)	ND(1)	ND(5)	
	06/29/2016	ND(1)	ND(1)	ND(1)	ND(1)	BRL	ND(1)	ND(1)	ND(1)	ND(1)	ND(5)	
	10/05/2016	ND(1)	ND(1)	ND(1)	ND(1)	BRL	ND(1)	ND(1)	ND(1)	ND(1)	ND(20)	
	12/27/2016	ND(1)	ND(1)	ND(1)	ND(1)	BRL	ND(1)	ND(1)	ND(1)	ND(1)	ND(5)	
	04/04/2017	ND(1)	ND(1)	ND(1)	ND(1)	BRL	ND(1)	ND(1)	ND(1)	ND(1)	ND(5)	
	06/30/2017	ND(1)	ND(1)	ND(1)	ND(1)	BRL	ND(1)	ND(1)	ND(1)	ND(1)	ND(5)	
	10/03/2017	ND(1)	ND(1)	ND(1)	ND(1)	BRL	ND(1)	ND(1)	ND(1)	ND(1)	ND(20)	
12/29/2017	ND(1)	ND(1)	ND(1)	ND(1)	BRL	ND(1)	ND(1)	ND(1)	ND(1)	ND(5)		
02/27/2018	ND(1)	ND(1)	ND(1)	ND(1)	BRL	ND(1)	ND(1)	ND(1)	ND(1)	ND(5)		
05/14/2018	ND(1)	ND(1)	ND(1)	ND(1)	BRL	ND(1)	ND(1)	ND(1)	ND(1)	ND(5)		
12/17/2018	ND(1)	ND(1)	ND(1)	ND(5)	BRL	ND(1)	ND(1)	ND(1)	ND(1)	ND(25)		
02/28/2019	ND(1)	ND(1)	ND(1)	ND(5)	BRL	ND(1)	ND(1)	ND(1)	ND(1)	ND(25)		
MW-133C(170)	03/19/2013	ND(1.0)	ND(1.0)	ND(1.0)	ND(1.0)	BRL	ND(1.0)	ND(5.0)	ND(5.0)	ND(5.0)	ND(25)	
	06/27/2013	ND(1.0)	ND(1.0)	ND(1.0)	ND(1.0)	BRL	ND(1.0)	ND(5.0)	ND(5.0)	ND(5.0)	ND(25)	

Table 2

**Summary of Groundwater Analytical Results
Inactive Exxon Facility #28077
14258 Jarrettsville Pike
Phoenix, Maryland**

January 2013 through December 2022

Sample ID	Date	Benzene (µg/L)	Toluene (µg/L)	Ethyl- benzene (µg/L)	Total Xylenes (µg/L)	Total BTEX (µg/L)	MTBE (µg/L)	DIPE (µg/L)	ETBE (µg/L)	TAME (µg/L)	TBA (µg/L)	Comments
MW-133C(170)	09/24/2013	ND(1.0)	ND(1.0)	ND(1.0)	ND(1.0)	BRL	ND(1.0)	ND(5.0)	ND(5.0)	ND(5.0)	ND(25)	
	12/20/2013	ND(1.0)	ND(1.0)	ND(1.0)	ND(1.0)	BRL	ND(1.0)	ND(5.0)	ND(5.0)	ND(5.0)	ND(25)	
	03/26/2014	ND(0.50)	ND(1.0)	ND(0.50)	ND(1.0)	BRL	ND(1.0)	ND(2.0)	ND(5.0)	ND(5.0)	ND(25)	
	06/25/2014	ND(0.50)	ND(1.0)	ND(1.0)	ND(1.0)	BRL	ND(1.0)	ND(2.0)	ND(5.0)	ND(5.0)	ND(25)	
	09/22/2014	ND(0.50)	ND(1.0)	ND(1.0)	ND(1.0)	BRL	ND(1.0)	ND(2.0)	ND(2.0)	ND(2.0)	ND(10)	
	12/18/2014	ND(0.50)	ND(1.0)	ND(1.0)	ND(1.0)	BRL	ND(1.0)	ND(2.0)	ND(2.0)	ND(2.0)	ND(10)	
	03/24/2015	ND(1)	ND(1)	ND(1)	ND(1)	BRL	ND(1)	ND(1)	ND(1)	ND(1)	ND(5)	
	06/29/2015	ND(1)	ND(1)	ND(1)	ND(1)	BRL	ND(1)	ND(1)	ND(1)	ND(1)	ND(5)	
	09/24/2015	ND(1)	ND(1)	ND(1)	ND(1)	BRL	ND(1)	ND(1)	ND(1)	ND(1)	ND(20)	
	12/30/2015	ND(1)	ND(1)	ND(1)	ND(1)	BRL	ND(1)	ND(1)	ND(1)	ND(1)	ND(5)	
	03/31/2016	ND(1)	ND(1)	ND(1)	ND(1)	BRL	ND(1)	ND(1)	ND(1)	ND(1)	ND(5)	
	06/29/2016	ND(1)	ND(1)	ND(1)	ND(1)	BRL	ND(1)	ND(1)	ND(1)	ND(1)	ND(5)	
	10/05/2016	ND(1)	ND(1)	ND(1)	ND(1)	BRL	ND(1)	ND(1)	ND(1)	ND(1)	ND(20)	
	12/27/2016	ND(1)	ND(1)	ND(1)	ND(1)	BRL	ND(1)	ND(1)	ND(1)	ND(1)	ND(5)	
	04/04/2017	ND(1)	ND(1)	ND(1)	ND(1)	BRL	ND(1)	ND(1)	ND(1)	ND(1)	ND(5)	
	06/30/2017	ND(1)	ND(1)	ND(1)	ND(1)	BRL	ND(1)	ND(1)	ND(1)	ND(1)	ND(5)	
	10/03/2017	ND(1)	ND(1)	ND(1)	ND(1)	BRL	ND(1)	ND(1)	ND(1)	ND(1)	ND(20)	
	12/29/2017	ND(1)	ND(1)	ND(1)	ND(1)	BRL	ND(1)	ND(1)	ND(1)	ND(1)	ND(5)	
	02/27/2018	ND(1)	ND(1)	ND(1)	ND(1)	BRL	ND(1)	ND(1)	ND(1)	ND(1)	ND(5)	
	05/14/2018	ND(1)	ND(1)	ND(1)	ND(1)	BRL	ND(1)	ND(1)	ND(1)	ND(1)	ND(5)	
12/17/2018	ND(1)	ND(1)	ND(1)	ND(5)	BRL	ND(1)	ND(1)	ND(1)	ND(1)	ND(25)		
02/28/2019	ND(1)	ND(1)	ND(1)	ND(5)	BRL	ND(1)	ND(1)	ND(1)	ND(1)	ND(25)		
MW-135A	03/15/2013	ND(1.0)	ND(1.0)	ND(1.0)	ND(1.0)	BRL	ND(1.0)	ND(5.0)	ND(5.0)	ND(5.0)	ND(25)	
	09/17/2013	ND(1.0)	ND(1.0)	ND(1.0)	ND(1.0)	BRL	ND(1.0)	ND(5.0)	ND(5.0)	ND(5.0)	ND(25)	
	03/12/2014	ND(0.50)	ND(1.0)	ND(0.50)	ND(1.0)	BRL	ND(1.0)	ND(2.0)	ND(5.0)	ND(5.0)	ND(25)	
	09/09/2014	ND(0.50)	ND(1.0)	ND(1.0)	ND(1.0)	BRL	ND(1.0)	ND(2.0)	ND(2.0)	ND(2.0)	ND(10)	
	03/09/2015	ND(1)	ND(1)	ND(1)	ND(1)	BRL	ND(1)	ND(1)	ND(1)	ND(1)	ND(5)	
	10/02/2015	ND(1)	ND(1)	ND(1)	ND(1)	BRL	ND(1)	ND(1)	ND(1)	ND(1)	ND(20)	
	03/15/2016	ND(1)	ND(1)	ND(1)	ND(1)	BRL	ND(1)	ND(1)	ND(1)	ND(1)	ND(5)	
	09/20/2016	ND(1)	ND(1)	ND(1)	ND(1)	BRL	ND(1)	ND(1)	ND(1)	ND(1)	ND(20)	
	03/27/2017	ND(1)	ND(1)	ND(1)	ND(1)	BRL	ND(1)	ND(1)	ND(1)	ND(1)	ND(5)	
	10/05/2017	ND(1)	ND(1)	ND(1)	ND(1)	BRL	ND(1)	ND(1)	ND(1)	ND(1)	ND(20)	
	02/15/2018	ND(1)	ND(1)	ND(1)	ND(1)	BRL	ND(1)	ND(1)	ND(1)	ND(1)	ND(5)	
	08/06/2018	ND(1)	ND(1)	ND(1)	ND(1)	BRL	ND(1)	ND(1)	ND(1)	ND(1)	ND(20)	
	02/13/2019	ND(1)	ND(1)	ND(1)	ND(5)	BRL	ND(1)	ND(1)	ND(1)	ND(1)	ND(25)	
MW-135B	03/15/2013	ND(1.0)	ND(1.0)	ND(1.0)	ND(1.0)	BRL	ND(1.0)	ND(5.0)	ND(5.0)	ND(5.0)	ND(25)	
	09/17/2013	ND(1.0)	ND(1.0)	ND(1.0)	ND(1.0)	BRL	ND(1.0)	ND(5.0)	ND(5.0)	ND(5.0)	ND(25)	
	03/12/2014	ND(0.50)	ND(1.0)	ND(0.50)	ND(1.0)	BRL	ND(1.0)	ND(2.0)	ND(5.0)	ND(5.0)	ND(25)	
	09/09/2014	ND(0.50)	ND(1.0)	ND(1.0)	ND(1.0)	BRL	ND(1.0)	ND(2.0)	ND(2.0)	ND(2.0)	ND(10)	
	03/09/2015	ND(1)	ND(1)	ND(1)	ND(1)	BRL	ND(1)	ND(1)	ND(1)	ND(1)	ND(5)	
	10/02/2015	ND(1)	ND(1)	ND(1)	ND(1)	BRL	ND(1)	ND(1)	ND(1)	ND(1)	ND(20)	
03/15/2016	ND(1)	ND(1)	ND(1)	ND(1)	BRL	ND(1)	ND(1)	ND(1)	ND(1)	ND(5)		

Table 2
Summary of Groundwater Analytical Results
Inactive Exxon Facility #28077
14258 Jarrettsville Pike
Phoenix, Maryland

January 2013 through December 2022

Sample ID	Date	Benzene (µg/L)	Toluene (µg/L)	Ethylbenzene (µg/L)	Total Xylenes (µg/L)	Total BTEX (µg/L)	MTBE (µg/L)	DIPE (µg/L)	ETBE (µg/L)	TAME (µg/L)	TBA (µg/L)	Comments
MW-135B	09/20/2016	ND(1)	ND(1)	ND(1)	ND(1)	BRL	ND(1)	ND(1)	ND(1)	ND(1)	ND(20)	
	03/27/2017	ND(1)	ND(1)	ND(1)	ND(1)	BRL	ND(1)	ND(1)	ND(1)	ND(1)	ND(5)	
	10/05/2017	ND(1)	ND(1)	ND(1)	ND(1)	BRL	ND(1)	ND(1)	ND(1)	ND(1)	ND(20)	
	02/15/2018	ND(1)	ND(1)	ND(1)	ND(1)	BRL	ND(1)	ND(1)	ND(1)	ND(1)	ND(5)	
	08/06/2018	ND(1)	ND(1)	ND(1)	ND(1)	BRL	ND(1)	ND(1)	ND(1)	ND(1)	ND(20)	
	02/13/2019	ND(1)	ND(1)	ND(1)	ND(5)	BRL	ND(1)	ND(1)	ND(1)	ND(1)	ND(25)	
MW-135C	08/30/2022	ND(1.0)	ND(1.0)	ND(1.0)	ND(6.0)	BRL	ND(1.0)	ND(1.0)	NA	ND(5.0)	ND(50)	
MW-135C(113.5)	03/19/2013	ND(1.0)	ND(1.0)	ND(1.0)	ND(1.0)	BRL	ND(1.0)	ND(1.0)	ND(5.0)	ND(5.0)	ND(25)	
	06/27/2013	ND(1.0)	ND(1.0)	ND(1.0)	ND(1.0)	BRL	ND(1.0)	ND(5.0)	ND(5.0)	ND(5.0)	ND(25)	
	09/25/2013	ND(1.0)	ND(1.0)	ND(1.0)	ND(1.0)	BRL	ND(1.0)	ND(5.0)	ND(5.0)	ND(5.0)	ND(25)	
	12/17/2013	ND(1.0)	0.49 J	ND(1.0)	ND(1.0)	0.49 J	ND(1.0)	ND(5.0)	ND(5.0)	ND(5.0)	ND(25)	
	03/21/2014	ND(0.50)	ND(1.0)	ND(0.50)	ND(1.0)	BRL	ND(1.0)	ND(2.0)	ND(5.0)	ND(5.0)	ND(25)	
	06/25/2014	ND(0.50)	ND(1.0)	ND(1.0)	ND(1.0)	BRL	ND(1.0)	ND(2.0)	ND(5.0)	ND(5.0)	ND(25)	
	09/26/2014	ND(0.50)	ND(1.0)	ND(1.0)	ND(1.0)	BRL	ND(1.0)	ND(2.0)	ND(2.0)	ND(2.0)	ND(10)	
	10/24/2014	ND(0.50)	ND(1.0)	ND(1.0)	ND(1.0)	BRL	ND(1.0)	ND(2.0)	ND(2.0)	ND(2.0)	ND(10)	
	11/24/2014	ND(0.50)	ND(1.0)	ND(1.0)	ND(1.0)	BRL	ND(1.0)	ND(2.0)	ND(2.0)	ND(2.0)	ND(10)	
	03/26/2015	ND(1)	ND(1)	ND(1)	ND(1)	BRL	ND(1)	ND(1)	ND(1)	ND(1)	ND(5)	
	06/25/2015	ND(1)	ND(1)	ND(1)	ND(1)	BRL	ND(1)	ND(1)	ND(1)	ND(1)	ND(5)	
	09/29/2015	ND(1)	ND(1)	ND(1)	ND(1)	BRL	ND(1)	ND(1)	ND(1)	ND(1)	ND(20)	
	12/30/2015	ND(1)	ND(1)	ND(1)	ND(1)	BRL	ND(1)	ND(1)	ND(1)	ND(1)	ND(5)	
	03/30/2016	ND(1)	ND(1)	ND(1)	ND(1)	BRL	ND(1)	ND(1)	ND(1)	ND(1)	ND(5)	
	06/28/2016	ND(1)	ND(1)	ND(1)	ND(1)	BRL	ND(1)	ND(1)	ND(1)	ND(1)	ND(5)	
	10/05/2016	ND(1)	ND(1)	ND(1)	ND(1)	BRL	ND(1)	ND(1)	ND(1)	ND(1)	ND(20)	
	12/27/2016	ND(1)	ND(1)	ND(1)	ND(1)	BRL	ND(1)	ND(1)	ND(1)	ND(1)	2 J	
	03/30/2017	ND(1)	ND(1)	ND(1)	ND(1)	BRL	ND(1)	ND(1)	ND(1)	ND(1)	ND(5)	
	07/03/2017	ND(1)	ND(1)	ND(1)	ND(1)	BRL	ND(1)	ND(1)	ND(1)	ND(1)	ND(5)	
	09/27/2017	ND(1)	ND(1)	ND(1)	ND(1)	BRL	ND(1)	ND(1)	ND(1)	ND(1)	ND(20)	
	12/29/2017	ND(1)	ND(1)	ND(1)	ND(1)	BRL	ND(1)	ND(1)	ND(1)	ND(1)	ND(5)	
	02/26/2018	ND(1)	ND(1)	ND(1)	ND(1)	BRL	2	ND(1)	ND(1)	ND(1)	ND(5)	
	05/14/2018	ND(1)	ND(1)	ND(1)	ND(1)	BRL	ND(1)	ND(1)	ND(1)	ND(1)	ND(20)	
08/17/2018	ND(1)	ND(1)	ND(1)	ND(5)	BRL	ND(1)	ND(1)	ND(1)	ND(1)	ND(25)		
11/26/2018	ND(1)	ND(1)	ND(1)	ND(5)	BRL	ND(1)	ND(1)	ND(1)	ND(1)	ND(25)		
02/14/2019	ND(1)	ND(1)	ND(1)	ND(5)	BRL	ND(1)	ND(1)	ND(1)	ND(1)	ND(25)		
MW-135C(136)	03/19/2013	ND(1.0)	ND(1.0)	ND(1.0)	ND(1.0)	BRL	ND(1.0)	ND(5.0)	ND(5.0)	ND(5.0)	ND(25)	
	06/27/2013	ND(1.0)	ND(1.0)	ND(1.0)	ND(1.0)	BRL	ND(1.0)	ND(5.0)	ND(5.0)	ND(5.0)	ND(25)	
	09/25/2013	ND(1.0)	ND(1.0)	ND(1.0)	ND(1.0)	BRL	ND(1.0)	ND(5.0)	ND(5.0)	ND(5.0)	ND(25)	
	12/17/2013	ND(1.0)	ND(1.0)	ND(1.0)	ND(1.0)	BRL	ND(1.0)	ND(5.0)	ND(5.0)	ND(5.0)	ND(25)	
	03/21/2014	ND(0.50)	ND(1.0)	ND(0.50)	ND(1.0)	BRL	ND(1.0)	ND(2.0)	ND(5.0)	ND(5.0)	ND(25)	
	06/25/2014	ND(0.50)	ND(1.0)	ND(1.0)	ND(1.0)	BRL	ND(1.0)	ND(2.0)	ND(5.0)	ND(5.0)	ND(25)	
	09/26/2014	ND(0.50)	ND(1.0)	ND(1.0)	ND(1.0)	BRL	ND(1.0)	ND(2.0)	ND(2.0)	ND(2.0)	ND(10)	
	10/24/2014	ND(0.50)	ND(1.0)	ND(1.0)	ND(1.0)	BRL	ND(1.0)	ND(2.0)	ND(2.0)	ND(2.0)	ND(10)	
	11/24/2014	ND(0.50)	ND(1.0)	ND(1.0)	ND(1.0)	BRL	ND(1.0)	ND(2.0)	ND(2.0)	ND(2.0)	ND(10)	

Table 2

**Summary of Groundwater Analytical Results
Inactive Exxon Facility #28077
14258 Jarrettsville Pike
Phoenix, Maryland**

January 2013 through December 2022

Sample ID	Date	Benzene (µg/L)	Toluene (µg/L)	Ethylbenzene (µg/L)	Total Xylenes (µg/L)	Total BTEX (µg/L)	MTBE (µg/L)	DIPE (µg/L)	ETBE (µg/L)	TAME (µg/L)	TBA (µg/L)	Comments
MW-135C(136)	03/26/2015	ND(1)	ND(1)	ND(1)	ND(1)	BRL	ND(1)	ND(1)	ND(1)	ND(1)	ND(5)	
	06/25/2015	ND(1)	ND(1)	ND(1)	ND(1)	BRL	ND(1)	ND(1)	ND(1)	ND(1)	ND(5)	
	09/29/2015	ND(1)	ND(1)	ND(1)	ND(1)	BRL	ND(1)	ND(1)	ND(1)	ND(1)	ND(20)	
	12/30/2015	ND(1)	ND(1)	ND(1)	ND(1)	BRL	ND(1)	ND(1)	ND(1)	ND(1)	ND(5)	
	03/30/2016	ND(1)	ND(1)	ND(1)	ND(1)	BRL	ND(1)	ND(1)	ND(1)	ND(1)	ND(5)	
	06/28/2016	ND(1)	ND(1)	ND(1)	ND(1)	BRL	ND(1)	ND(1)	ND(1)	ND(1)	ND(5)	
	10/05/2016	ND(1)	ND(1)	ND(1)	ND(1)	BRL	ND(1)	ND(1)	ND(1)	ND(1)	ND(20)	
	12/27/2016	ND(1)	ND(1)	ND(1)	ND(1)	BRL	ND(1)	ND(1)	ND(1)	ND(1)	10	
	03/30/2017	ND(1)	ND(1)	ND(1)	ND(1)	BRL	ND(1)	ND(1)	ND(1)	ND(1)	ND(5)	
	07/03/2017	ND(1)	ND(1)	ND(1)	ND(1)	BRL	ND(1)	ND(1)	ND(1)	ND(1)	ND(5)	
	09/27/2017	ND(1)	ND(1)	ND(1)	ND(1)	BRL	ND(1)	ND(1)	ND(1)	ND(1)	ND(20)	
	12/29/2017	ND(1)	ND(1)	ND(1)	ND(1)	BRL	ND(1)	ND(1)	ND(1)	ND(1)	ND(5)	
	02/26/2018	ND(1)	ND(1)	ND(1)	ND(1)	BRL	2	ND(1)	ND(1)	ND(1)	ND(5)	
	05/14/2018	ND(1)	ND(1)	ND(1)	ND(1)	BRL	ND(1)	ND(1)	ND(1)	ND(1)	ND(20)	
08/17/2018	ND(1)	ND(1)	ND(1)	ND(1)	BRL	ND(1)	ND(1)	ND(1)	ND(1)	ND(25)		
11/26/2018	ND(1)	ND(1)	ND(1)	ND(1)	ND(5)	BRL	ND(1)	ND(1)	ND(1)	ND(1)	ND(25)	
02/14/2019	ND(1)	ND(1)	ND(1)	ND(1)	ND(5)	BRL	ND(1)	ND(1)	ND(1)	ND(1)	ND(25)	
MW-135C(177)	03/19/2013	ND(1.0)	ND(1.0)	ND(1.0)	ND(1.0)	BRL	ND(1.0)	ND(5.0)	ND(5.0)	ND(5.0)	ND(25)	
	06/27/2013	ND(1.0)	ND(1.0)	ND(1.0)	ND(1.0)	BRL	ND(1.0)	ND(5.0)	ND(5.0)	ND(5.0)	ND(25)	
	09/25/2013	ND(1.0)	ND(1.0)	ND(1.0)	ND(1.0)	BRL	ND(1.0)	ND(5.0)	ND(5.0)	ND(5.0)	ND(25)	
	12/17/2013	ND(1.0)	ND(1.0)	ND(1.0)	ND(1.0)	BRL	ND(1.0)	ND(5.0)	ND(5.0)	ND(5.0)	ND(25)	
	03/21/2014	ND(0.50)	ND(1.0)	ND(0.50)	ND(1.0)	BRL	ND(1.0)	ND(2.0)	ND(5.0)	ND(5.0)	ND(25)	
	06/25/2014	ND(0.50)	ND(1.0)	ND(1.0)	ND(1.0)	BRL	ND(1.0)	ND(2.0)	ND(5.0)	ND(5.0)	ND(25)	
	09/26/2014	ND(0.50)	ND(1.0)	ND(1.0)	ND(1.0)	BRL	ND(1.0)	ND(2.0)	ND(2.0)	ND(2.0)	ND(10)	
	10/24/2014	ND(0.50)	ND(1.0)	ND(1.0)	ND(1.0)	BRL	ND(1.0)	ND(2.0)	ND(2.0)	ND(2.0)	ND(10)	
	11/24/2014	ND(0.50)	ND(1.0)	ND(1.0)	ND(1.0)	BRL	ND(1.0)	ND(2.0)	ND(2.0)	ND(2.0)	ND(10)	
	03/26/2015	ND(1)	ND(1)	ND(1)	ND(1)	BRL	ND(1)	ND(1)	ND(1)	ND(1)	ND(5)	
	06/25/2015	ND(1)	ND(1)	ND(1)	ND(1)	BRL	ND(1)	ND(1)	ND(1)	ND(1)	ND(5)	
	09/29/2015	ND(1)	ND(1)	ND(1)	ND(1)	BRL	ND(1)	ND(1)	ND(1)	ND(1)	ND(20)	
	12/30/2015	ND(1)	ND(1)	ND(1)	ND(1)	BRL	ND(1)	ND(1)	ND(1)	ND(1)	ND(5)	
	03/30/2016	ND(1)	ND(1)	ND(1)	ND(1)	BRL	ND(1)	ND(1)	ND(1)	ND(1)	ND(5)	
	06/28/2016	ND(1)	ND(1)	ND(1)	ND(1)	BRL	ND(1)	ND(1)	ND(1)	ND(1)	ND(5)	
	10/05/2016	ND(1)	ND(1)	ND(1)	ND(1)	BRL	ND(1)	ND(1)	ND(1)	ND(1)	ND(20)	
	12/27/2016	ND(1)	ND(1)	ND(1)	ND(1)	BRL	ND(1)	ND(1)	ND(1)	ND(1)	2 J	
	03/30/2017	ND(1)	ND(1)	ND(1)	ND(1)	BRL	ND(1)	ND(1)	ND(1)	ND(1)	ND(5)	
	07/03/2017	ND(1)	ND(1)	ND(1)	ND(1)	BRL	ND(1)	ND(1)	ND(1)	ND(1)	ND(5)	
	09/27/2017	ND(1)	ND(1)	ND(1)	ND(1)	BRL	ND(1)	ND(1)	ND(1)	ND(1)	ND(20)	
	12/29/2017	ND(1)	ND(1)	ND(1)	ND(1)	BRL	ND(1)	ND(1)	ND(1)	ND(1)	ND(5)	
02/26/2018	ND(1)	ND(1)	ND(1)	ND(1)	BRL	2	ND(1)	ND(1)	ND(1)	ND(5)		
05/14/2018	ND(1)	ND(1)	ND(1)	ND(1)	BRL	ND(1)	ND(1)	ND(1)	ND(1)	ND(20)		
08/17/2018	ND(1)	ND(1)	ND(1)	ND(1)	ND(5)	BRL	ND(1)	ND(1)	ND(1)	ND(1)	ND(25)	
11/26/2018	ND(1)	ND(1)	ND(1)	ND(1)	ND(5)	BRL	ND(1)	ND(1)	ND(1)	ND(1)	ND(25)	

Table 2
Summary of Groundwater Analytical Results
Inactive Exxon Facility #28077
14258 Jarrettsville Pike
Phoenix, Maryland

January 2013 through December 2022

Sample ID	Date	Benzene (µg/L)	Toluene (µg/L)	Ethylbenzene (µg/L)	Total Xylenes (µg/L)	Total BTEX (µg/L)	MTBE (µg/L)	DIPE (µg/L)	ETBE (µg/L)	TAME (µg/L)	TBA (µg/L)	Comments
MW-135C(177)	02/14/2019	ND(1)	ND(1)	ND(1)	ND(5)	BRL	ND(1)	ND(1)	ND(1)	ND(1)	ND(25)	
MW-135C(200)	03/19/2013	ND(1.0)	ND(1.0)	ND(1.0)	ND(1.0)	BRL	ND(1.0)	ND(5.0)	ND(5.0)	ND(5.0)	ND(25)	
	06/27/2013	ND(1.0)	ND(1.0)	ND(1.0)	ND(1.0)	BRL	ND(1.0)	ND(5.0)	ND(5.0)	ND(5.0)	ND(25)	
	09/25/2013	ND(1.0)	ND(1.0)	ND(1.0)	ND(1.0)	BRL	ND(1.0)	ND(5.0)	ND(5.0)	ND(5.0)	ND(25)	
	12/17/2013	ND(1.0)	0.88 J	ND(1.0)	ND(1.0)	0.88 J	ND(1.0)	ND(5.0)	ND(5.0)	ND(5.0)	ND(25)	
	03/21/2014	ND(0.50)	0.51 J	ND(0.50)	ND(1.0)	0.51 J	ND(1.0)	ND(2.0)	ND(5.0)	ND(5.0)	ND(25)	
	06/25/2014	ND(0.50)	0.47 J	ND(1.0)	ND(1.0)	0.47 J	ND(1.0)	ND(2.0)	ND(5.0)	ND(5.0)	ND(25)	
	09/26/2014	ND(0.50)	ND(1.0)	ND(1.0)	ND(1.0)	BRL	ND(1.0)	ND(2.0)	ND(2.0)	ND(2.0)	ND(10)	
	10/24/2014	ND(0.50)	0.24 J	ND(1.0)	ND(1.0)	0.24 J	ND(1.0)	ND(2.0)	ND(2.0)	ND(2.0)	ND(10)	
	11/24/2014	ND(0.50)	0.34 J	ND(1.0)	ND(1.0)	0.34 J	ND(1.0)	ND(2.0)	ND(2.0)	ND(2.0)	ND(10)	
	03/26/2015	ND(1)	ND(1)	ND(1)	ND(1)	BRL	ND(1)	ND(1)	ND(1)	ND(1)	ND(5)	
	06/25/2015	ND(1)	ND(1)	ND(1)	ND(1)	BRL	ND(1)	ND(1)	ND(1)	ND(1)	ND(5)	
	09/29/2015	ND(1)	ND(1)	ND(1)	ND(1)	BRL	ND(1)	ND(1)	ND(1)	ND(1)	ND(20)	
	12/30/2015	ND(1)	ND(1)	ND(1)	ND(1)	BRL	ND(1)	ND(1)	ND(1)	ND(1)	ND(5)	
	03/30/2016	ND(1)	ND(1)	ND(1)	ND(1)	BRL	ND(1)	ND(1)	ND(1)	ND(1)	ND(5)	
	06/28/2016	ND(1)	ND(1)	ND(1)	ND(1)	BRL	ND(1)	ND(1)	ND(1)	ND(1)	ND(5)	
	10/05/2016	ND(1)	ND(1)	ND(1)	ND(1)	BRL	ND(1)	ND(1)	ND(1)	ND(1)	ND(20)	
	12/27/2016	ND(1)	ND(1)	ND(1)	ND(1)	BRL	ND(1)	ND(1)	ND(1)	ND(1)	ND(5)	
	03/30/2017	ND(1)	ND(1)	ND(1)	ND(1)	BRL	ND(1)	ND(1)	ND(1)	ND(1)	ND(5)	
	07/03/2017	ND(1)	ND(1)	ND(1)	ND(1)	BRL	ND(1)	ND(1)	ND(1)	ND(1)	ND(5)	
	09/27/2017	ND(1)	ND(1)	ND(1)	ND(1)	BRL	ND(1)	ND(1)	ND(1)	ND(1)	ND(20)	
	12/29/2017	ND(1)	ND(1)	ND(1)	ND(1)	BRL	ND(1)	ND(1)	ND(1)	ND(1)	ND(5)	
	02/26/2018	ND(1)	ND(1)	ND(1)	ND(1)	BRL	2	ND(1)	ND(1)	ND(1)	ND(5)	
	05/14/2018	ND(1)	ND(1)	ND(1)	ND(1)	BRL	ND(1)	ND(1)	ND(1)	ND(1)	ND(20)	
	08/17/2018	ND(1)	ND(1)	ND(1)	ND(5)	BRL	ND(1)	ND(1)	ND(1)	ND(1)	ND(25)	
	11/26/2018	ND(1)	ND(1)	ND(1)	ND(5)	BRL	ND(1)	ND(1)	ND(1)	ND(1)	ND(25)	
	02/14/2019	ND(1)	ND(1)	ND(1)	ND(5)	BRL	ND(1)	ND(1)	ND(1)	ND(1)	ND(25)	
MW-135C(288)	03/19/2013	ND(1.0)	ND(1.0)	ND(1.0)	ND(1.0)	BRL	ND(1.0)	ND(5.0)	ND(5.0)	ND(5.0)	ND(25)	
	06/27/2013	ND(1.0)	ND(1.0)	ND(1.0)	ND(1.0)	BRL	ND(1.0)	ND(5.0)	ND(5.0)	ND(5.0)	ND(25)	
	09/25/2013	ND(1.0)	ND(1.0)	ND(1.0)	ND(1.0)	BRL	ND(1.0)	ND(5.0)	ND(5.0)	ND(5.0)	ND(25)	
	12/17/2013	ND(1.0)	0.86 J	ND(1.0)	ND(1.0)	0.86 J	ND(1.0)	ND(5.0)	ND(5.0)	ND(5.0)	ND(25)	
	03/21/2014	ND(0.50)	ND(1.0)	ND(0.50)	ND(1.0)	BRL	ND(1.0)	ND(2.0)	ND(5.0)	ND(5.0)	ND(25)	
	06/25/2014	ND(0.50)	0.48 J	ND(1.0)	ND(1.0)	0.48 J	ND(1.0)	ND(2.0)	ND(5.0)	ND(5.0)	ND(25)	
	09/26/2014	ND(0.50)	0.32 J	ND(1.0)	ND(1.0)	0.32 J	ND(1.0)	ND(2.0)	ND(2.0)	ND(2.0)	ND(10)	
	10/24/2014	ND(0.50)	0.26 J	ND(1.0)	ND(1.0)	0.26 J	ND(1.0)	ND(2.0)	ND(2.0)	ND(2.0)	ND(10)	
	11/24/2014	ND(0.50)	0.32 J	ND(1.0)	ND(1.0)	0.32 J	ND(1.0)	ND(2.0)	ND(2.0)	ND(2.0)	ND(10)	
	03/26/2015	ND(1)	ND(1)	ND(1)	ND(1)	BRL	ND(1)	ND(1)	ND(1)	ND(1)	ND(5)	
	06/25/2015	ND(1)	ND(1)	ND(1)	ND(1)	BRL	ND(1)	ND(1)	ND(1)	ND(1)	ND(5)	
	09/29/2015	ND(1)	ND(1)	ND(1)	ND(1)	BRL	ND(1)	ND(1)	ND(1)	ND(1)	ND(20)	
	12/30/2015	ND(1)	ND(1)	ND(1)	ND(1)	BRL	ND(1)	ND(1)	ND(1)	ND(1)	ND(5)	
	03/30/2016	ND(1)	ND(1)	ND(1)	ND(1)	BRL	ND(1)	ND(1)	ND(1)	ND(1)	ND(5)	
	06/28/2016	ND(1)	ND(1)	ND(1)	ND(1)	BRL	ND(1)	ND(1)	ND(1)	ND(1)	ND(5)	

Table 2

**Summary of Groundwater Analytical Results
Inactive Exxon Facility #28077
14258 Jarrettsville Pike
Phoenix, Maryland**

January 2013 through December 2022

Sample ID	Date	Benzene (µg/L)	Toluene (µg/L)	Ethyl- benzene (µg/L)	Total Xylenes (µg/L)	Total BTEX (µg/L)	MTBE (µg/L)	DIPE (µg/L)	ETBE (µg/L)	TAME (µg/L)	TBA (µg/L)	Comments
MW-135C(288)	10/05/2016	ND(1)	ND(1)	ND(1)	ND(1)	BRL	ND(1)	ND(1)	ND(1)	ND(1)	ND(20)	
	12/27/2016	ND(1)	ND(1)	ND(1)	ND(1)	BRL	ND(1)	ND(1)	ND(1)	ND(1)	ND(5)	
	03/30/2017	ND(1)	ND(1)	ND(1)	ND(1)	BRL	ND(1)	ND(1)	ND(1)	ND(1)	ND(5)	
	07/03/2017	ND(1)	ND(1)	ND(1)	ND(1)	BRL	ND(1)	ND(1)	ND(1)	ND(1)	ND(5)	
	09/27/2017	ND(1)	ND(1)	ND(1)	ND(1)	BRL	ND(1)	ND(1)	ND(1)	ND(1)	ND(20)	
	12/29/2017	ND(1)	ND(1)	ND(1)	ND(1)	BRL	ND(1)	ND(1)	ND(1)	ND(1)	ND(5)	
	02/26/2018	ND(1)	ND(1)	ND(1)	ND(1)	BRL	2	ND(1)	ND(1)	ND(1)	ND(5)	
	05/14/2018	ND(1)	ND(1)	ND(1)	ND(1)	BRL	ND(1)	ND(1)	ND(1)	ND(1)	ND(20)	
	08/17/2018	ND(1)	ND(1)	ND(1)	ND(5)	BRL	ND(1)	ND(1)	ND(1)	ND(1)	ND(25)	
	11/26/2018	ND(1)	ND(1)	ND(1)	ND(5)	BRL	ND(1)	ND(1)	ND(1)	ND(1)	ND(25)	
	02/14/2019	ND(1)	ND(1)	ND(1)	ND(5)	BRL	ND(1)	ND(1)	ND(1)	ND(1)	ND(25)	
MW-135C(292.5)	09/26/2014	ND(0.50)	0.23 J	ND(1.0)	ND(1.0)	0.23 J	ND(1.0)	ND(2.0)	ND(2.0)	ND(2.0)	ND(10)	
	10/24/2014	ND(0.50)	0.30 J	ND(1.0)	ND(1.0)	0.30 J	ND(1.0)	ND(2.0)	ND(2.0)	ND(2.0)	ND(10)	
	11/24/2014	ND(0.50)	0.38 J	ND(1.0)	ND(1.0)	0.38 J	ND(1.0)	ND(2.0)	ND(2.0)	ND(2.0)	ND(10)	
	03/26/2015	ND(1)	ND(1)	ND(1)	ND(1)	BRL	ND(1)	ND(1)	ND(1)	ND(1)	ND(5)	
	06/25/2015	ND(1)	ND(1)	ND(1)	ND(1)	BRL	ND(1)	ND(1)	ND(1)	ND(1)	ND(5)	
	09/29/2015	ND(1)	ND(1)	ND(1)	ND(1)	BRL	ND(1)	ND(1)	ND(1)	ND(1)	ND(20)	
	12/30/2015	ND(1)	ND(1)	ND(1)	ND(1)	BRL	ND(1)	ND(1)	ND(1)	ND(1)	ND(5)	
	03/30/2016	ND(1)	ND(1)	ND(1)	ND(1)	BRL	ND(1)	ND(1)	ND(1)	ND(1)	ND(5)	
	06/28/2016	ND(1)	ND(1)	ND(1)	ND(1)	BRL	ND(1)	ND(1)	ND(1)	ND(1)	ND(5)	
	10/05/2016	ND(1)	ND(1)	ND(1)	ND(1)	BRL	ND(1)	ND(1)	ND(1)	ND(1)	ND(20)	
	12/27/2016	ND(1)	ND(1)	ND(1)	ND(1)	BRL	ND(1)	ND(1)	ND(1)	ND(1)	ND(5)	
	03/30/2017	ND(1)	ND(1)	ND(1)	ND(1)	BRL	ND(1)	ND(1)	ND(1)	ND(1)	ND(5)	
	07/03/2017	ND(1)	ND(1)	ND(1)	ND(1)	BRL	ND(1)	ND(1)	ND(1)	ND(1)	ND(5)	
	09/27/2017	ND(1)	ND(1)	ND(1)	ND(1)	BRL	ND(1)	ND(1)	ND(1)	ND(1)	ND(20)	
	12/29/2017	ND(1)	ND(1)	ND(1)	ND(1)	BRL	ND(1)	ND(1)	ND(1)	ND(1)	ND(5)	
	02/26/2018	ND(1)	ND(1)	ND(1)	ND(1)	BRL	2	ND(1)	ND(1)	ND(1)	ND(5)	
	05/14/2018	ND(1)	ND(1)	ND(1)	ND(1)	BRL	ND(1)	ND(1)	ND(1)	ND(1)	ND(20)	
08/17/2018	ND(1)	ND(1)	ND(1)	ND(5)	BRL	ND(1)	ND(1)	ND(1)	ND(1)	ND(25)		
11/26/2018	ND(1)	ND(1)	ND(1)	ND(5)	BRL	ND(1)	ND(1)	ND(1)	ND(1)	ND(25)		
02/14/2019	ND(1)	ND(1)	ND(1)	ND(5)	BRL	ND(1)	ND(1)	ND(1)	ND(1)	ND(25)		
MW-135C(358)	09/26/2014	ND(0.50)	0.22 J	ND(1.0)	ND(1.0)	0.22 J	ND(1.0)	ND(2.0)	ND(2.0)	ND(2.0)	ND(10)	
	10/24/2014	ND(0.50)	0.30 J	ND(1.0)	ND(1.0)	0.30 J	ND(1.0)	ND(2.0)	ND(2.0)	ND(2.0)	ND(10)	
	11/24/2014	ND(0.50)	0.38 J	ND(1.0)	ND(1.0)	0.38 J	ND(1.0)	ND(2.0)	ND(2.0)	ND(2.0)	ND(10)	
	03/26/2015	ND(1)	ND(1)	ND(1)	ND(1)	BRL	ND(1)	ND(1)	ND(1)	ND(1)	ND(5)	
	06/25/2015	ND(1)	ND(1)	ND(1)	ND(1)	BRL	ND(1)	ND(1)	ND(1)	ND(1)	ND(5)	
	09/29/2015	ND(1)	ND(1)	ND(1)	ND(1)	BRL	ND(1)	ND(1)	ND(1)	ND(1)	ND(20)	
	12/30/2015	ND(1)	ND(1)	ND(1)	ND(1)	BRL	ND(1)	ND(1)	ND(1)	ND(1)	ND(5)	
	03/30/2016	ND(1)	ND(1)	ND(1)	ND(1)	BRL	ND(1)	ND(1)	ND(1)	ND(1)	ND(5)	
	06/28/2016	ND(1)	ND(1)	ND(1)	ND(1)	BRL	ND(1)	ND(1)	ND(1)	ND(1)	ND(5)	
	10/05/2016	ND(1)	ND(1)	ND(1)	ND(1)	BRL	ND(1)	ND(1)	ND(1)	ND(1)	ND(20)	
12/27/2016	ND(1)	ND(1)	ND(1)	ND(1)	BRL	ND(1)	ND(1)	ND(1)	ND(1)	ND(5)		

Table 2
Summary of Groundwater Analytical Results
Inactive Exxon Facility #28077
14258 Jarrettsville Pike
Phoenix, Maryland

January 2013 through December 2022

Sample ID	Date	Benzene (µg/L)	Toluene (µg/L)	Ethylbenzene (µg/L)	Total Xylenes (µg/L)	Total BTEX (µg/L)	MTBE (µg/L)	DIPE (µg/L)	ETBE (µg/L)	TAME (µg/L)	TBA (µg/L)	Comments
MW-135C(358)	03/30/2017	ND(1)	ND(1)	ND(1)	ND(1)	BRL	ND(1)	ND(1)	ND(1)	ND(1)	ND(5)	
	07/03/2017	ND(1)	ND(1)	ND(1)	ND(1)	BRL	ND(1)	ND(1)	ND(1)	ND(1)	ND(5)	
	09/27/2017	ND(1)	ND(1)	ND(1)	ND(1)	BRL	ND(1)	ND(1)	ND(1)	ND(1)	ND(20)	
	12/29/2017	ND(1)	ND(1)	ND(1)	ND(1)	BRL	ND(1)	ND(1)	ND(1)	ND(1)	ND(5)	
	02/26/2018	ND(1)	ND(1)	ND(1)	ND(1)	BRL	2	ND(1)	ND(1)	ND(1)	ND(5)	
	05/14/2018	ND(1)	ND(1)	ND(1)	ND(1)	BRL	ND(1)	ND(1)	ND(1)	ND(1)	ND(20)	
	08/17/2018	ND(1)	ND(1)	ND(1)	ND(5)	BRL	ND(1)	ND(1)	ND(1)	ND(1)	ND(25)	
	11/26/2018	ND(1)	ND(1)	ND(1)	ND(5)	BRL	ND(1)	ND(1)	ND(1)	ND(1)	ND(25)	
02/14/2019	ND(1)	ND(1)	ND(1)	ND(5)	BRL	ND(1)	ND(1)	ND(1)	ND(1)	ND(25)		
MW-135C(378)	09/26/2014	ND(0.50)	0.22 J	ND(1.0)	ND(1.0)	0.22 J	ND(1.0)	ND(2.0)	ND(2.0)	ND(2.0)	ND(10)	
	10/24/2014	ND(0.50)	0.43 J	ND(1.0)	ND(1.0)	0.43 J	ND(1.0)	ND(2.0)	ND(2.0)	ND(2.0)	ND(10)	
	11/24/2014	ND(0.50)	0.35 J	ND(1.0)	ND(1.0)	0.35 J	ND(1.0)	ND(2.0)	ND(2.0)	ND(2.0)	ND(10)	
	03/26/2015	ND(1)	ND(1)	ND(1)	ND(1)	BRL	ND(1)	ND(1)	ND(1)	ND(1)	ND(5)	
	06/25/2015	ND(1)	ND(1)	ND(1)	ND(1)	BRL	ND(1)	ND(1)	ND(1)	ND(1)	ND(5)	
	09/29/2015	ND(1)	ND(1)	ND(1)	ND(1)	BRL	ND(1)	ND(1)	ND(1)	ND(1)	ND(20)	
	12/30/2015	ND(1)	ND(1)	ND(1)	ND(1)	BRL	ND(1)	ND(1)	ND(1)	ND(1)	ND(5)	
	03/30/2016	ND(1)	ND(1)	ND(1)	ND(1)	BRL	ND(1)	ND(1)	ND(1)	ND(1)	ND(5)	
	06/28/2016	ND(1)	ND(1)	ND(1)	ND(1)	BRL	ND(1)	ND(1)	ND(1)	ND(1)	ND(5)	
	10/05/2016	ND(1)	ND(1)	ND(1)	ND(1)	BRL	ND(1)	ND(1)	ND(1)	ND(1)	ND(20)	
	12/27/2016	ND(1)	ND(1)	ND(1)	ND(1)	BRL	ND(1)	ND(1)	ND(1)	ND(1)	ND(5)	
	03/30/2017	ND(1)	ND(1)	ND(1)	ND(1)	BRL	ND(1)	ND(1)	ND(1)	ND(1)	ND(5)	
	07/03/2017	ND(1)	ND(1)	ND(1)	ND(1)	BRL	ND(1)	ND(1)	ND(1)	ND(1)	ND(5)	
	09/27/2017	ND(1)	ND(1)	ND(1)	ND(1)	BRL	ND(1)	ND(1)	ND(1)	ND(1)	ND(20)	
	12/29/2017	ND(1)	ND(1)	ND(1)	ND(1)	BRL	ND(1)	ND(1)	ND(1)	ND(1)	ND(5)	
	02/26/2018	ND(1)	ND(1)	ND(1)	ND(1)	BRL	2	ND(1)	ND(1)	ND(1)	ND(5)	
05/14/2018	ND(1)	ND(1)	ND(1)	ND(1)	BRL	ND(1)	ND(1)	ND(1)	ND(1)	ND(20)		
08/17/2018	ND(1)	ND(1)	ND(1)	ND(5)	BRL	ND(1)	ND(1)	ND(1)	ND(1)	ND(25)		
11/26/2018	ND(1)	ND(1)	ND(1)	ND(5)	BRL	ND(1)	ND(1)	ND(1)	ND(1)	ND(25)		
02/14/2019	ND(1)	ND(1)	ND(1)	ND(5)	BRL	ND(1)	ND(1)	ND(1)	ND(1)	ND(25)		
MW-135C(388.5)	09/26/2014	ND(0.50)	0.33 J	ND(1.0)	ND(1.0)	0.33 J	ND(1.0)	ND(2.0)	ND(2.0)	ND(2.0)	ND(10)	
	10/24/2014	ND(0.50)	0.31 J	ND(1.0)	ND(1.0)	0.31 J	ND(1.0)	ND(2.0)	ND(2.0)	ND(2.0)	ND(10)	
	11/24/2014	ND(0.50)	0.38 J	ND(1.0)	ND(1.0)	0.38 J	ND(1.0)	ND(2.0)	ND(2.0)	ND(2.0)	ND(10)	
	03/26/2015	ND(1)	ND(1)	ND(1)	ND(1)	BRL	ND(1)	ND(1)	ND(1)	ND(1)	ND(5)	
	06/25/2015	ND(1)	ND(1)	ND(1)	ND(1)	BRL	ND(1)	ND(1)	ND(1)	ND(1)	ND(5)	
	09/29/2015	ND(1)	ND(1)	ND(1)	ND(1)	BRL	ND(1)	ND(1)	ND(1)	ND(1)	ND(20)	
	12/30/2015	ND(1)	ND(1)	ND(1)	ND(1)	BRL	ND(1)	ND(1)	ND(1)	ND(1)	ND(5)	
	03/30/2016	ND(1)	ND(1)	ND(1)	ND(1)	BRL	ND(1)	ND(1)	ND(1)	ND(1)	ND(5)	
	06/28/2016	ND(1)	ND(1)	ND(1)	ND(1)	BRL	ND(1)	ND(1)	ND(1)	ND(1)	ND(5)	
	10/05/2016	ND(1)	ND(1)	ND(1)	ND(1)	BRL	ND(1)	ND(1)	ND(1)	ND(1)	ND(20)	
	12/27/2016	ND(1)	ND(1)	ND(1)	ND(1)	BRL	ND(1)	ND(1)	ND(1)	ND(1)	ND(5)	
	03/30/2017	ND(1)	ND(1)	ND(1)	ND(1)	BRL	ND(1)	ND(1)	ND(1)	ND(1)	ND(5)	
07/03/2017	ND(1)	ND(1)	ND(1)	ND(1)	BRL	ND(1)	ND(1)	ND(1)	ND(1)	ND(5)		

Table 2
Summary of Groundwater Analytical Results
Inactive Exxon Facility #28077
14258 Jarrettsville Pike
Phoenix, Maryland

January 2013 through December 2022

Sample ID	Date	Benzene (µg/L)	Toluene (µg/L)	Ethylbenzene (µg/L)	Total Xylenes (µg/L)	Total BTEX (µg/L)	MTBE (µg/L)	DIPE (µg/L)	ETBE (µg/L)	TAME (µg/L)	TBA (µg/L)	Comments
MW-135C(388.5)	09/27/2017	ND(1)	ND(1)	ND(1)	ND(1)	BRL	ND(1)	ND(1)	ND(1)	ND(1)	ND(20)	
	12/29/2017	ND(1)	ND(1)	ND(1)	ND(1)	BRL	ND(1)	ND(1)	ND(1)	ND(1)	ND(5)	
	02/26/2018	ND(1)	ND(1)	ND(1)	ND(1)	BRL	2	ND(1)	ND(1)	ND(1)	ND(5)	
	05/14/2018	ND(1)	ND(1)	ND(1)	ND(1)	BRL	ND(1)	ND(1)	ND(1)	ND(1)	ND(20)	
	08/17/2018	ND(1)	ND(1)	ND(1)	ND(5)	BRL	ND(1)	ND(1)	ND(1)	ND(1)	ND(25)	
	11/26/2018	ND(1)	ND(1)	ND(1)	ND(5)	BRL	ND(1)	ND(1)	ND(1)	ND(1)	ND(25)	
	02/14/2019	ND(1)	ND(1)	ND(1)	ND(5)	BRL	ND(1)	ND(1)	ND(1)	ND(1)	ND(25)	
MW-135C(AP)	08/01/2013	ND(1.0)	ND(1.0)	ND(1.0)	ND(1.0)	BRL	ND(1.0)	ND(5.0)	ND(5.0)	ND(5.0)	ND(25)	
	09/03/2013	ND(1.0)	ND(1.0)	ND(1.0)	ND(1.0)	BRL	ND(1.0)	ND(5.0)	ND(5.0)	ND(5.0)	ND(25)	
MW-135C(BP)	08/01/2013	ND(1.0)	ND(1.0)	ND(1.0)	ND(1.0)	BRL	ND(1.0)	ND(5.0)	ND(5.0)	ND(5.0)	ND(25)	
	09/03/2013	ND(1.0)	ND(1.0)	ND(1.0)	ND(1.0)	BRL	ND(1.0)	ND(5.0)	ND(5.0)	ND(5.0)	ND(25)	
MW-135C(HS-S)	10/07/2013	ND(1.0)	0.75 J	ND(1.0)	ND(1.0)	0.75 J	ND(1.0)	ND(5.0)	ND(5.0)	ND(5.0)	ND(25)	
	11/11/2013	ND(1.0)	0.91 J	ND(1.0)	ND(1.0)	0.91 J	ND(1.0)	ND(5.0)	ND(5.0)	ND(5.0)	ND(25)	
	12/10/2013	ND(1.0)	0.59 J	ND(1.0)	ND(1.0)	0.59 J	ND(1.0)	ND(5.0)	ND(5.0)	ND(5.0)	ND(25)	
	01/15/2014	ND(1.0)	0.66 J	ND(1.0)	ND(1.0)	0.66 J	ND(1.0)	ND(5.0)	ND(5.0)	ND(5.0)	ND(25)	
	02/12/2014	ND(1.0)	0.61 J	ND(1.0)	ND(1.0)	0.61 J	ND(1.0)	ND(5.0)	ND(5.0)	ND(5.0)	ND(25)	
	03/12/2014	ND(1.0)	ND(1.0)	ND(1.0)	ND(1.0)	BRL	ND(1.0)	ND(5.0)	ND(5.0)	ND(5.0)	ND(25)	
	04/08/2014	ND(0.50)	ND(1.0)	ND(0.50)	ND(1.0)	BRL	ND(1.0)	ND(2.0)	ND(5.0)	ND(5.0)	ND(25)	
	05/13/2014	ND(0.50)	ND(1.0)	ND(0.50)	ND(1.0)	BRL	ND(1.0)	ND(2.0)	ND(5.0)	ND(5.0)	ND(25)	
	06/11/2014	ND(0.50)	0.36 J	ND(1.0)	ND(1.0)	0.36 J	ND(1.0)	ND(2.0)	ND(5.0)	ND(5.0)	ND(25)	
	07/25/2014	ND(0.50)	ND(1.0)	ND(1.0)	ND(1.0)	BRL	ND(1.0)	ND(2.0)	ND(5.0)	ND(5.0)	ND(25)	
	08/13/2014	ND(0.50)	0.35 J	ND(1.0)	ND(1.0)	0.35 J	ND(1.0)	ND(2.0)	ND(5.0)	ND(5.0)	ND(25)	
	09/10/2014	ND(0.50)	0.28 J	ND(1.0)	ND(1.0)	0.28 J	ND(1.0)	ND(2.0)	ND(2.0)	ND(2.0)	ND(10)	
	10/17/2014	ND(0.50)	1.5	ND(1.0)	ND(1.0)	1.5	ND(1.0)	ND(2.0)	ND(2.0)	ND(2.0)	ND(10)	
	11/19/2014	ND(0.50)	ND(1.0)	ND(1.0)	ND(1.0)	BRL	ND(1.0)	ND(2.0)	ND(2.0)	ND(2.0)	ND(10)	
	12/23/2014	ND(0.50)	ND(1.0)	ND(1.0)	ND(1.0)	BRL	ND(1.0)	ND(2.0)	ND(2.0)	ND(2.0)	ND(10)	
	01/29/2015	ND(1)	ND(1)	ND(1)	ND(1)	BRL	ND(1)	ND(1)	ND(1)	ND(1)	ND(5)	
	02/19/2015	ND(1)	ND(1)	ND(1)	ND(1)	BRL	ND(1)	ND(1)	ND(1)	ND(1)	ND(5)	
	03/11/2015	ND(1)	ND(1)	ND(1)	ND(1)	BRL	ND(1)	ND(1)	ND(1)	ND(1)	ND(5)	
	04/28/2015	ND(1)	ND(1)	ND(1)	ND(1)	BRL	ND(1)	ND(1)	ND(1)	ND(1)	ND(5)	
	05/18/2015	ND(1)	ND(1)	ND(1)	ND(1)	BRL	ND(1)	ND(1)	ND(1)	ND(1)	ND(5)	
	06/10/2015	ND(1)	ND(1)	ND(1)	ND(1)	BRL	ND(1)	ND(1)	ND(1)	ND(1)	ND(5)	
	07/24/2015	ND(1)	ND(1)	ND(1)	ND(1)	BRL	ND(1)	ND(1)	ND(1)	ND(1)	ND(5)	
	08/19/2015	ND(1)	ND(1)	ND(1)	ND(1)	BRL	ND(1)	ND(1)	ND(1)	ND(1)	ND(5)	
	09/29/2015	ND(1)	ND(1)	ND(1)	ND(1)	BRL	ND(1)	ND(1)	ND(1)	ND(1)	ND(20)	
	10/26/2015	ND(1)	ND(1)	ND(1)	ND(1)	BRL	ND(1)	ND(1)	ND(1)	ND(1)	ND(5)	
	11/16/2015	ND(1)	ND(1)	ND(1)	ND(1)	BRL	ND(1)	ND(1)	ND(1)	ND(1)	ND(5)	
	12/29/2015	ND(1)	ND(1)	ND(1)	ND(1)	BRL	ND(1)	ND(1)	ND(1)	ND(1)	ND(5)	
	01/28/2016	ND(1)	ND(1)	ND(1)	ND(1)	BRL	ND(1)	ND(1)	ND(1)	ND(1)	ND(5)	
02/26/2016	ND(1)	ND(1)	ND(1)	ND(1)	BRL	ND(1)	ND(1)	ND(1)	ND(1)	ND(5)		
03/25/2016	ND(1)	ND(1)	ND(1)	ND(1)	BRL	ND(1)	ND(1)	ND(1)	ND(1)	ND(5)		
04/27/2016	ND(1)	ND(1)	ND(1)	ND(1)	BRL	ND(1)	ND(1)	ND(1)	ND(1)	ND(5)		

Table 2

**Summary of Groundwater Analytical Results
Inactive Exxon Facility #28077
14258 Jarrettsville Pike
Phoenix, Maryland**

January 2013 through December 2022

Sample ID	Date	Benzene (µg/L)	Toluene (µg/L)	Ethylbenzene (µg/L)	Total Xylenes (µg/L)	Total BTEX (µg/L)	MTBE (µg/L)	DIPE (µg/L)	ETBE (µg/L)	TAME (µg/L)	TBA (µg/L)	Comments	
MW-135C(HS-S)	05/31/2016	ND(1)	ND(1)	ND(1)	ND(1)	BRL	ND(1)	ND(1)	ND(1)	ND(1)	ND(5)		
	06/28/2016	ND(1)	ND(1)	ND(1)	ND(1)	BRL	ND(1)	ND(1)	ND(1)	ND(1)	11		
	07/26/2016	ND(1)	ND(1)	ND(1)	ND(1)	BRL	ND(1)	ND(1)	ND(1)	ND(1)	ND(5)		
	08/31/2016	ND(1)	ND(1)	ND(1)	ND(1)	BRL	ND(1)	ND(1)	ND(1)	ND(1)	ND(5)		
	09/27/2016	ND(1)	ND(1)	ND(1)	ND(1)	BRL	ND(1)	ND(1)	ND(1)	ND(1)	ND(20)		
	10/28/2016	ND(1)	ND(1)	ND(1)	ND(1)	BRL	ND(1)	ND(1)	ND(1)	ND(1)	ND(5)		
	11/23/2016	ND(1)	ND(1)	ND(1)	ND(1)	BRL	ND(1)	ND(1)	ND(1)	ND(1)	ND(5)		
	12/27/2016	ND(1)	ND(1)	ND(1)	ND(1)	BRL	ND(1)	ND(1)	ND(1)	ND(1)	ND(5)		
	01/31/2017	ND(1)	ND(1)	ND(1)	ND(1)	BRL	ND(1)	ND(1)	ND(1)	ND(1)	ND(5)		
	02/21/2017	ND(1)	ND(1)	ND(1)	ND(1)	BRL	ND(1)	ND(1)	ND(1)	ND(1)	ND(5)		
	03/30/2017	ND(1)	ND(1)	ND(1)	ND(1)	BRL	ND(1)	ND(1)	ND(1)	ND(1)	ND(5)		
	04/28/2017	0.6 J	ND(1)	ND(1)	ND(1)	ND(1)	0.6 J	ND(1)	ND(1)	ND(1)	ND(1)	ND(5)	
	05/31/2017	ND(1)	ND(1)	ND(1)	ND(1)	ND(1)	BRL	ND(1)	ND(1)	ND(1)	ND(1)	ND(5)	
	06/30/2017	ND(1)	ND(1)	ND(1)	ND(1)	ND(1)	BRL	ND(1)	ND(1)	ND(1)	ND(1)	ND(5)	
	07/28/2017	ND(1)	ND(1)	ND(1)	ND(1)	ND(1)	BRL	ND(1)	ND(1)	ND(1)	ND(1)	ND(5)	
	08/31/2017	ND(1)	ND(1)	ND(1)	ND(1)	ND(1)	BRL	ND(1)	ND(1)	ND(1)	ND(1)	ND(5)	
	09/29/2017	ND(1)	ND(1)	ND(1)	ND(1)	ND(1)	BRL	ND(1)	ND(1)	ND(1)	ND(1)	ND(20)	
	10/25/2017	ND(1)	ND(1)	ND(1)	ND(1)	ND(1)	BRL	ND(1)	ND(1)	ND(1)	ND(1)	ND(5)	
	11/15/2017	ND(1)	ND(1)	ND(1)	ND(1)	ND(1)	BRL	ND(1)	ND(1)	ND(1)	ND(1)	ND(5)	
	01/31/2018	2	1	ND(1)	ND(1)	ND(1)	3	80	ND(1)	2	3	110	
	03/13/2018	ND(1)	ND(1)	ND(1)	ND(1)	ND(1)	BRL	ND(1)	ND(1)	ND(1)	ND(1)	ND(5)	
	04/05/2018	ND(1)	ND(1)	ND(1)	ND(1)	ND(1)	BRL	ND(1)	ND(1)	ND(1)	ND(1)	ND(5)	
	06/06/2018	ND(1)	ND(1)	ND(1)	ND(1)	ND(1)	BRL	ND(1)	ND(1)	ND(1)	ND(1)	ND(5)	
	07/11/2018	ND(1)	ND(1)	ND(1)	ND(1)	ND(1)	BRL	ND(1)	ND(1)	ND(1)	ND(1)	ND(5)	
	09/07/2018	ND(1)	ND(1)	ND(1)	ND(1)	ND(5)	BRL	ND(1)	ND(1)	ND(1)	ND(1)	ND(25)	
	10/04/2018	ND(1)	ND(1)	ND(1)	ND(1)	ND(5)	BRL	ND(1)	ND(1)	ND(1)	ND(1)	ND(25)	
12/19/2018	ND(1)	ND(1)	ND(1)	ND(1)	ND(5)	BRL	ND(1)	ND(1)	ND(1)	ND(1)	ND(25)		
01/08/2019	ND(1)	ND(1)	ND(1)	ND(1)	ND(5)	BRL	ND(1)	ND(1)	ND(1)	ND(1)	ND(25)		
03/12/2019	ND(1)	ND(1)	ND(1)	ND(1)	ND(5)	BRL	ND(1)	ND(1)	ND(1)	ND(1)	ND(25)		
MW-135C(HS-D)	10/07/2013	ND(1.0)	1.3	ND(1.0)	ND(1.0)	1.3	ND(1.0)	ND(5.0)	ND(5.0)	ND(5.0)	ND(25)		
	11/11/2013	ND(1.0)	1.2	ND(1.0)	ND(1.0)	1.2	ND(1.0)	ND(5.0)	ND(5.0)	ND(5.0)	ND(25)		
	12/10/2013	ND(1.0)	0.81 J	ND(1.0)	ND(1.0)	0.81 J	ND(1.0)	ND(5.0)	ND(5.0)	ND(5.0)	ND(25)		
	01/15/2014	ND(1.0)	0.60 J	ND(1.0)	ND(1.0)	0.60 J	ND(1.0)	ND(5.0)	ND(5.0)	ND(5.0)	ND(25)		
	02/12/2014	ND(1.0)	0.57 J	ND(1.0)	ND(1.0)	0.57 J	ND(1.0)	ND(5.0)	ND(5.0)	ND(5.0)	ND(25)		
	03/12/2014	ND(1.0)	ND(1.0)	ND(1.0)	ND(1.0)	BRL	ND(1.0)	ND(5.0)	ND(5.0)	ND(5.0)	ND(25)		
	04/08/2014	ND(0.50)	ND(1.0)	ND(0.50)	ND(1.0)	BRL	ND(1.0)	ND(2.0)	ND(5.0)	ND(5.0)	ND(25)		
	05/13/2014	ND(0.50)	ND(1.0)	ND(0.50)	ND(1.0)	BRL	ND(1.0)	ND(2.0)	ND(5.0)	ND(5.0)	ND(25)		
	06/11/2014	ND(0.50)	ND(1.0)	ND(1.0)	ND(1.0)	BRL	ND(1.0)	ND(2.0)	ND(5.0)	ND(5.0)	ND(25)		
	07/25/2014	ND(0.50)	ND(1.0)	ND(1.0)	ND(1.0)	BRL	ND(1.0)	ND(2.0)	ND(5.0)	ND(5.0)	ND(25)		
	08/13/2014	ND(0.50)	0.34 J	ND(1.0)	ND(1.0)	0.34 J	ND(1.0)	ND(2.0)	ND(5.0)	ND(5.0)	ND(25)		
09/10/2014	ND(0.50)	0.35 J	ND(1.0)	ND(1.0)	0.35 J	ND(1.0)	ND(2.0)	ND(2.0)	ND(2.0)	ND(10)			
10/17/2014	ND(0.50)	0.99 J	ND(1.0)	ND(1.0)	0.99 J	ND(1.0)	ND(2.0)	ND(2.0)	ND(2.0)	ND(10)			

Table 2
Summary of Groundwater Analytical Results
Inactive Exxon Facility #28077
14258 Jarrettsville Pike
Phoenix, Maryland

January 2013 through December 2022

Sample ID	Date	Benzene (µg/L)	Toluene (µg/L)	Ethylbenzene (µg/L)	Total Xylenes (µg/L)	Total BTEX (µg/L)	MTBE (µg/L)	DIPE (µg/L)	ETBE (µg/L)	TAME (µg/L)	TBA (µg/L)	Comments	
MW-135C(HS-D)	11/19/2014	ND(0.50)	ND(1.0)	ND(1.0)	ND(1.0)	BRL	ND(1.0)	ND(2.0)	ND(2.0)	ND(2.0)	ND(10)		
	12/23/2014	ND(0.50)	ND(1.0)	ND(1.0)	ND(1.0)	BRL	ND(1.0)	ND(2.0)	ND(2.0)	ND(2.0)	ND(10)		
	01/29/2015	ND(1)	ND(1)	ND(1)	ND(1)	BRL	ND(1)	ND(1)	ND(1)	ND(1)	ND(5)		
	02/19/2015	ND(1)	ND(1)	ND(1)	ND(1)	BRL	ND(1)	ND(1)	ND(1)	ND(1)	ND(5)		
	03/11/2015	ND(1)	ND(1)	ND(1)	ND(1)	BRL	ND(1)	ND(1)	ND(1)	ND(1)	ND(5)		
	04/28/2015	ND(1)	ND(1)	ND(1)	ND(1)	BRL	ND(1)	ND(1)	ND(1)	ND(1)	ND(5)		
	05/18/2015	ND(1)	ND(1)	ND(1)	ND(1)	BRL	ND(1)	ND(1)	ND(1)	ND(1)	ND(5)		
	06/10/2015	ND(1)	ND(1)	ND(1)	ND(1)	BRL	ND(1)	ND(1)	ND(1)	ND(1)	ND(5)		
	07/24/2015	ND(1)	ND(1)	ND(1)	ND(1)	BRL	ND(1)	ND(1)	ND(1)	ND(1)	ND(5)		
	08/19/2015	ND(1)	ND(1)	ND(1)	ND(1)	BRL	ND(1)	ND(1)	ND(1)	ND(1)	ND(5)		
	09/29/2015	ND(1)	ND(1)	ND(1)	ND(1)	BRL	ND(1)	ND(1)	ND(1)	ND(1)	ND(20)		
	10/26/2015	ND(1)	ND(1)	ND(1)	ND(1)	BRL	ND(1)	ND(1)	ND(1)	ND(1)	ND(5)		
	11/16/2015	ND(1)	ND(1)	ND(1)	ND(1)	BRL	ND(1)	ND(1)	ND(1)	ND(1)	ND(5)		
	12/29/2015	ND(1)	ND(1)	ND(1)	ND(1)	BRL	ND(1)	ND(1)	ND(1)	ND(1)	ND(5)		
	01/28/2016	ND(1)	ND(1)	ND(1)	ND(1)	BRL	ND(1)	ND(1)	ND(1)	ND(1)	ND(5)		
	02/26/2016	ND(1)	ND(1)	ND(1)	ND(1)	BRL	ND(1)	ND(1)	ND(1)	ND(1)	ND(5)		
	03/25/2016	ND(1)	ND(1)	ND(1)	ND(1)	BRL	ND(1)	ND(1)	ND(1)	ND(1)	ND(5)		
	04/27/2016	ND(1)	ND(1)	ND(1)	ND(1)	BRL	ND(1)	ND(1)	ND(1)	ND(1)	ND(5)		
	05/31/2016	ND(1)	ND(1)	ND(1)	ND(1)	BRL	ND(1)	ND(1)	ND(1)	ND(1)	ND(5)		
	06/28/2016	ND(1)	ND(1)	ND(1)	ND(1)	BRL	ND(1)	ND(1)	ND(1)	ND(1)	ND(5)	8	
	07/26/2016	ND(1)	ND(1)	ND(1)	ND(1)	BRL	ND(1)	ND(1)	ND(1)	ND(1)	ND(5)		
	08/31/2016	ND(1)	ND(1)	ND(1)	ND(1)	BRL	ND(1)	ND(1)	ND(1)	ND(1)	ND(5)		
	09/27/2016	ND(1)	ND(1)	ND(1)	ND(1)	BRL	ND(1)	ND(1)	ND(1)	ND(1)	ND(20)		
	10/28/2016	ND(1)	ND(1)	ND(1)	ND(1)	BRL	ND(1)	ND(1)	ND(1)	ND(1)	ND(5)		
	11/23/2016	ND(1)	ND(1)	ND(1)	ND(1)	BRL	ND(1)	ND(1)	ND(1)	ND(1)	ND(5)		
	12/27/2016	ND(1)	ND(1)	ND(1)	ND(1)	BRL	ND(1)	ND(1)	ND(1)	ND(1)	ND(5)		
	01/31/2017	ND(1)	ND(1)	ND(1)	ND(1)	BRL	ND(1)	ND(1)	ND(1)	ND(1)	ND(5)		
	02/21/2017	ND(1)	ND(1)	ND(1)	ND(1)	BRL	ND(1)	ND(1)	ND(1)	ND(1)	ND(5)		
	03/30/2017	ND(1)	ND(1)	ND(1)	ND(1)	BRL	ND(1)	ND(1)	ND(1)	ND(1)	ND(5)		
	04/28/2017	0.5 J	ND(1)	ND(1)	ND(1)	ND(1)	0.5 J	ND(1)	ND(1)	ND(1)	ND(1)	ND(5)	
	05/31/2017	ND(1)	ND(1)	ND(1)	ND(1)	ND(1)	BRL	ND(1)	ND(1)	ND(1)	ND(1)	ND(5)	
	06/30/2017	ND(1)	ND(1)	ND(1)	ND(1)	ND(1)	BRL	ND(1)	ND(1)	ND(1)	ND(1)	ND(5)	
	07/28/2017	ND(1)	ND(1)	ND(1)	ND(1)	ND(1)	BRL	ND(1)	ND(1)	ND(1)	ND(1)	ND(5)	
	08/31/2017	ND(1)	ND(1)	ND(1)	ND(1)	ND(1)	BRL	ND(1)	ND(1)	ND(1)	ND(1)	ND(5)	2 J
	09/29/2017	ND(1)	ND(1)	ND(1)	ND(1)	ND(1)	BRL	ND(1)	ND(1)	ND(1)	ND(1)	ND(20)	
	10/25/2017	ND(1)	ND(1)	ND(1)	ND(1)	ND(1)	BRL	ND(1)	ND(1)	ND(1)	ND(1)	ND(5)	
11/15/2017	ND(1)	ND(1)	ND(1)	ND(1)	ND(1)	BRL	ND(1)	ND(1)	ND(1)	ND(1)	ND(5)		
01/31/2018	2	1	ND(1)	ND(1)	ND(1)	3	77	ND(1)	2	3	110		
03/13/2018	ND(1)	ND(1)	ND(1)	ND(1)	ND(1)	BRL	ND(1)	ND(1)	ND(1)	ND(1)	ND(5)		
04/05/2018	ND(1)	ND(1)	ND(1)	ND(1)	ND(1)	BRL	ND(1)	ND(1)	ND(1)	ND(1)	ND(5)		
06/06/2018	ND(1)	ND(1)	ND(1)	ND(1)	ND(1)	BRL	ND(1)	ND(1)	ND(1)	ND(1)	ND(5)		
07/11/2018	ND(1)	ND(1)	ND(1)	ND(1)	ND(1)	BRL	ND(1)	ND(1)	ND(1)	ND(1)	ND(5)		

Table 2
Summary of Groundwater Analytical Results
Inactive Exxon Facility #28077
14258 Jarrettsville Pike
Phoenix, Maryland

January 2013 through December 2022

Sample ID	Date	Benzene (µg/L)	Toluene (µg/L)	Ethylbenzene (µg/L)	Total Xylenes (µg/L)	Total BTEX (µg/L)	MTBE (µg/L)	DIPE (µg/L)	ETBE (µg/L)	TAME (µg/L)	TBA (µg/L)	Comments	
MW-135C(HS-D)	09/07/2018	ND(1)	ND(1)	ND(1)	ND(5)	BRL	ND(1)	ND(1)	ND(1)	ND(1)	ND(25)		
	10/04/2018	ND(1)	ND(1)	ND(1)	ND(5)	BRL	ND(1)	ND(1)	ND(1)	ND(1)	31		
	12/19/2018	ND(1)	ND(1)	ND(1)	ND(5)	BRL	ND(1)	ND(1)	ND(1)	ND(1)	ND(25)		
	01/08/2019	ND(1)	ND(1)	ND(1)	ND(5)	BRL	ND(1)	ND(1)	ND(1)	ND(1)	ND(25)		
	03/12/2019	ND(1)	ND(1)	ND(1)	ND(5)	BRL	ND(1)	ND(1)	ND(1)	ND(1)	ND(25)		
MW-137	03/29/2013	ND(1.0)	ND(1.0)	ND(1.0)	ND(1.0)	BRL	0.32 J	ND(5.0)	ND(5.0)	ND(5.0)	ND(25)		
	06/17/2013	ND(1.0)	ND(1.0)	ND(1.0)	ND(1.0)	BRL	0.25 J	ND(5.0)	ND(5.0)	ND(5.0)	ND(25)		
	09/26/2013	ND(1.0)	ND(1.0)	ND(1.0)	ND(1.0)	BRL	ND(1.0)	ND(5.0)	ND(5.0)	ND(5.0)	ND(25)		
	12/17/2013	ND(1.0)	ND(1.0)	ND(1.0)	ND(1.0)	BRL	0.48 J	ND(5.0)	ND(5.0)	ND(5.0)	ND(25)		
	03/14/2014	ND(0.50)	ND(1.0)	ND(0.50)	ND(1.0)	BRL	ND(1.0)	ND(2.0)	ND(5.0)	ND(5.0)	ND(25)		
	06/23/2014	ND(0.50)	ND(1.0)	ND(1.0)	ND(1.0)	BRL	0.50 J	ND(2.0)	ND(5.0)	ND(5.0)	ND(25)		
	09/16/2014	ND(0.50)	ND(1.0)	ND(1.0)	ND(1.0)	BRL	ND(1.0)	ND(2.0)	ND(2.0)	ND(2.0)	ND(10)		
	12/15/2014	ND(0.50)	ND(1.0)	ND(1.0)	ND(1.0)	BRL	ND(1.0)	ND(2.0)	ND(2.0)	ND(2.0)	ND(10)		
	03/24/2015	ND(1)	ND(1)	ND(1)	ND(1)	BRL	ND(1)	ND(1)	ND(1)	ND(1)	4 J		
	06/12/2015	ND(1)	0.6 J	ND(1)	ND(1)	0.6 J	ND(1)	ND(1)	ND(1)	ND(1)	ND(5)		
	09/21/2015	ND(1)	ND(1)	ND(1)	ND(1)	BRL	ND(1)	ND(1)	ND(1)	ND(1)	ND(20)		
	12/31/2015	ND(1)	ND(1)	ND(1)	ND(1)	BRL	ND(1)	ND(1)	ND(1)	ND(1)	ND(5)		
	03/09/2016	ND(1)	ND(1)	ND(1)	ND(1)	BRL	4	ND(1)	ND(1)	ND(1)	ND(5)		
	06/20/2016	ND(1)	ND(1)	ND(1)	ND(1)	BRL	ND(1)	ND(1)	ND(1)	ND(1)	ND(5)		
	09/27/2016	ND(1)	ND(1)	ND(1)	ND(1)	BRL	9	0.5 J	2	ND(1)	23		
	12/07/2016	ND(1)	ND(1)	ND(1)	ND(1)	BRL	ND(1)	ND(1)	ND(1)	ND(1)	ND(5)		
	03/20/2017	ND(1)	ND(1)	ND(1)	ND(1)	BRL	ND(1)	ND(1)	ND(1)	ND(1)	ND(5)		
	05/16/2017	ND(1)	ND(1)	ND(1)	ND(1)	BRL	3	ND(1)	ND(1)	ND(1)	ND(5)		
	09/28/2017	ND(1)	ND(1)	ND(1)	ND(1)	BRL	0.5 J	ND(1)	ND(1)	ND(1)	ND(20)		
	12/21/2017	ND(1)	ND(1)	ND(1)	ND(1)	BRL	ND(1)	ND(1)	ND(1)	ND(1)	ND(20)		
	03/01/2018	ND(1)	ND(1)	ND(1)	ND(1)	BRL	ND(1)	ND(1)	ND(1)	ND(1)	ND(5)		
	05/24/2018	ND(1)	ND(1)	ND(1)	ND(1)	BRL	ND(1)	ND(1)	ND(1)	ND(1)	ND(5)		
	08/09/2018	ND(1)	ND(1)	ND(1)	ND(1)	BRL	1	ND(1)	ND(1)	ND(1)	ND(20)		
	10/23/2018	ND(1)	ND(1)	ND(1)	ND(1)	ND(5)	BRL	ND(1)	ND(1)	ND(1)	ND(1)	ND(25)	
	11/15/2018	ND(1)	ND(1)	ND(1)	ND(1)	ND(5)	BRL	ND(1)	ND(1)	ND(1)	ND(1)	ND(25)	
	12/19/2018	ND(1)	ND(1)	ND(1)	ND(1)	ND(5)	BRL	ND(1)	ND(1)	ND(1)	ND(1)	ND(25)	
	01/24/2019	ND(1)	ND(1)	ND(1)	ND(1)	ND(5)	BRL	ND(1)	ND(1)	ND(1)	ND(1)	ND(25)	
	03/04/2019	ND(1)	ND(1)	ND(1)	ND(1)	ND(5)	BRL	ND(1)	ND(1)	ND(1)	ND(1)	ND(25)	
	05/17/2019	ND(1)	ND(1)	ND(1)	ND(1)	ND(5)	BRL	ND(1)	ND(1)	ND(1)	ND(1)	ND(25)	
	09/13/2019	ND(1)	ND(1)	ND(1)	ND(1)	ND(3)	BRL	ND(1)	ND(1)	ND(1)	ND(1)	ND(25)	
	10/09/2019	ND(1)	ND(1)	ND(1)	ND(1)	ND(3)	BRL	ND(1)	ND(1)	ND(1)	ND(1)	ND(25)	
01/23/2020	ND(1)	ND(1)	ND(1)	ND(1)	ND(3)	BRL	ND(1)	ND(1)	ND(1)	ND(1)	ND(25)		
03/03/2020	ND(1)	ND(1)	ND(1)	ND(1)	ND(3)	BRL	ND(1)	ND(1)	ND(1)	ND(1)	ND(25)		
07/30/2020	ND(1.0)	ND(1.0)	ND(1.0)	ND(1.0)	ND(6.0)	BRL	ND(1.0)	ND(1.0)	ND(1.0)	ND(5.0)	ND(50)		
08/24/2020	ND(1.0)	ND(1.0)	ND(1.0)	ND(1.0)	ND(6.0)	BRL	ND(1.0)	ND(1.0)	ND(1.0)	ND(5.0)	ND(50)		
09/22/2020	ND(1.0)	ND(1.0)	ND(1.0)	ND(1.0)	ND(6.0)	BRL	ND(1.0)	ND(1.0)	ND(1.0)	ND(5.0)	ND(50)		
10/19/2020	ND(1.0)	ND(1.0)	ND(1.0)	ND(1.0)	ND(6.0)	BRL	ND(1.0)	ND(1.0)	ND(1.0)	ND(5.0)	ND(50)		

Table 2

**Summary of Groundwater Analytical Results
Inactive Exxon Facility #28077
14258 Jarrettsville Pike
Phoenix, Maryland**

January 2013 through December 2022

Sample ID	Date	Benzene (µg/L)	Toluene (µg/L)	Ethylbenzene (µg/L)	Total Xylenes (µg/L)	Total BTEX (µg/L)	MTBE (µg/L)	DIPE (µg/L)	ETBE (µg/L)	TAME (µg/L)	TBA (µg/L)	Comments	
MW-137	01/29/2021	ND(1.0)	ND(1.0)	ND(1.0)	ND(6.0)	BRL	ND(1.0)	ND(1.0)	ND(1.0)	ND(5.0)	ND(50)		
	12/07/2021	ND(1.0)	ND(1.0)	ND(1.0)	ND(1.0)	BRL	ND(1.0)	ND(1.0)	ND(1.0)	ND(5.0)	ND(50)		
	03/16/2022	ND(1.0)	ND(1.0)	ND(1.0)	ND(6.0)	BRL	ND(1.0)	ND(1.0)	ND(1.0)	ND(5.0)	ND(50)		
	09/07/2022	ND(1.0)	ND(1.0)	ND(1.0)	ND(6.0)	BRL	ND(1.0)	ND(1.0)	NA	ND(5.0)	ND(50)		
	11/15/2022	ND(1.0)	ND(1.0)	ND(1.0)	ND(6.0)	BRL	ND(1.0)	ND(1.0)	ND(1.0)	ND(5.0)	ND(50)		
MW-138	03/19/2013	ND(1.0)	ND(1.0)	ND(1.0)	ND(1.0)	BRL	ND(1.0)	ND(5.0)	ND(5.0)	ND(5.0)	ND(25)		
	06/10/2013	ND(1.0)	ND(1.0)	ND(1.0)	ND(1.0)	BRL	ND(1.0)	ND(5.0)	ND(5.0)	ND(5.0)	ND(25)		
	09/11/2013	ND(1.0)	ND(1.0)	ND(1.0)	ND(1.0)	BRL	ND(1.0)	ND(5.0)	ND(5.0)	ND(5.0)	ND(25)		
	12/17/2013	ND(1.0)	ND(1.0)	ND(1.0)	ND(1.0)	BRL	ND(1.0)	ND(5.0)	ND(5.0)	ND(5.0)	ND(25)		
	03/28/2014	ND(0.50)	ND(1.0)	ND(0.50)	ND(1.0)	BRL	ND(1.0)	ND(2.0)	ND(5.0)	ND(5.0)	ND(25)		
	06/10/2014	ND(0.50)	ND(1.0)	ND(1.0)	ND(1.0)	BRL	ND(1.0)	ND(2.0)	ND(5.0)	ND(5.0)	ND(25)		
	09/16/2014	ND(0.50)	ND(1.0)	ND(1.0)	ND(1.0)	BRL	ND(1.0)	ND(2.0)	ND(2.0)	ND(2.0)	ND(10)		
	12/23/2014	ND(0.50)	ND(1.0)	ND(1.0)	ND(1.0)	BRL	ND(1.0)	ND(2.0)	ND(2.0)	ND(2.0)	ND(10)		
	03/18/2015	ND(1)	ND(1)	ND(1)	ND(1)	BRL	ND(1)	ND(1)	ND(1)	ND(1)	ND(5)		
	06/11/2015	ND(1)	ND(1)	ND(1)	ND(1)	BRL	ND(1)	ND(1)	ND(1)	ND(1)	ND(5)		
	06/29/2015	ND(1)	ND(1)	ND(1)	ND(1)	BRL	ND(1)	ND(1)	ND(1)	ND(1)	ND(5)		
	09/23/2015	ND(1)	ND(1)	ND(1)	ND(1)	BRL	ND(1)	ND(1)	ND(1)	ND(1)	ND(20)		
	12/15/2015	ND(1)	ND(1)	ND(1)	ND(1)	BRL	ND(1)	ND(1)	ND(1)	ND(1)	ND(5)		
	03/10/2016	ND(1)	ND(1)	ND(1)	ND(1)	BRL	ND(1)	ND(1)	ND(1)	ND(1)	ND(5)		
	06/21/2016	ND(1)	ND(1)	ND(1)	ND(1)	BRL	ND(1)	ND(1)	ND(1)	ND(1)	ND(5)		
	09/19/2016	ND(1)	ND(1)	ND(1)	ND(1)	BRL	ND(1)	ND(1)	ND(1)	ND(1)	ND(20)		
	12/20/2016	ND(1)	ND(1)	ND(1)	ND(1)	BRL	ND(1)	ND(1)	ND(1)	ND(1)	ND(5)		
	03/13/2017	ND(1)	ND(1)	ND(1)	ND(1)	BRL	ND(1)	ND(1)	ND(1)	ND(1)	13		
	05/12/2017	ND(1)	ND(1)	ND(1)	ND(1)	BRL	ND(1)	ND(1)	ND(1)	ND(1)	ND(5)		
	09/15/2017	ND(1)	ND(1)	ND(1)	ND(1)	BRL	ND(1)	ND(1)	ND(1)	ND(1)	ND(20)		
	12/19/2017	ND(1)	ND(1)	ND(1)	ND(1)	BRL	ND(1)	ND(1)	ND(1)	ND(1)	13		
	02/09/2018	ND(1)	ND(1)	ND(1)	ND(1)	BRL	ND(1)	ND(1)	ND(1)	ND(1)	ND(20)		
	05/14/2018	ND(1)	ND(1)	ND(1)	ND(1)	BRL	ND(1)	ND(1)	ND(1)	ND(1)	ND(5)		
	08/13/2018	ND(1)	ND(1)	ND(1)	ND(1)	ND(5)	BRL	ND(1)	ND(1)	ND(1)	ND(1)	ND(25)	
	08/29/2018	ND(1)	ND(1)	ND(1)	ND(1)	ND(5)	BRL	ND(1)	ND(1)	ND(1)	ND(1)	ND(25)	
	09/14/2018	ND(1)	ND(1)	ND(1)	ND(1)	ND(5)	BRL	ND(1)	ND(1)	ND(1)	ND(1)	ND(25)	
	10/09/2018	ND(1)	ND(1)	ND(1)	ND(1)	ND(5)	BRL	ND(1)	ND(1)	ND(1)	ND(1)	ND(25)	
	12/04/2018	ND(1)	ND(1)	ND(1)	ND(1)	ND(5)	BRL	ND(1)	ND(1)	ND(1)	ND(1)	ND(25)	
	12/19/2018	ND(1)	ND(1)	ND(1)	ND(1)	ND(5)	BRL	ND(1)	ND(1)	ND(1)	ND(1)	ND(25)	
	01/24/2019	ND(1)	ND(1)	ND(1)	ND(1)	ND(5)	BRL	ND(1)	ND(1)	ND(1)	ND(1)	ND(25)	
	03/04/2019	ND(1)	ND(1)	ND(1)	ND(1)	ND(5)	BRL	ND(1)	ND(1)	ND(1)	ND(1)	ND(25)	
05/13/2019	ND(1)	ND(1)	ND(1)	ND(1)	ND(5)	BRL	ND(1)	ND(1)	ND(1)	ND(1)	ND(25)		
09/12/2019	ND(1)	ND(1)	ND(1)	ND(1)	ND(3)	BRL	ND(1)	ND(1)	ND(1)	ND(1)	ND(25)		
10/09/2019	ND(1)	ND(1)	ND(1)	ND(1)	ND(3)	BRL	ND(1)	ND(1)	ND(1)	ND(1)	ND(25)		
01/23/2020	ND(1)	ND(1)	ND(1)	ND(1)	ND(3)	BRL	ND(1)	ND(1)	ND(1)	ND(1)	ND(25)		
03/03/2020	ND(1)	ND(1)	ND(1)	ND(1)	ND(3)	BRL	ND(1)	ND(1)	ND(1)	ND(1)	ND(25)		
09/10/2020	ND(1.0)	ND(1.0)	ND(1.0)	ND(1.0)	ND(6.0)	BRL	ND(1.0)	ND(1.0)	ND(1.0)	ND(5.0)	ND(50)		

Table 2

**Summary of Groundwater Analytical Results
Inactive Exxon Facility #28077
14258 Jarrettsville Pike
Phoenix, Maryland**

January 2013 through December 2022

Sample ID	Date	Benzene (µg/L)	Toluene (µg/L)	Ethylbenzene (µg/L)	Total Xylenes (µg/L)	Total BTEX (µg/L)	MTBE (µg/L)	DIPE (µg/L)	ETBE (µg/L)	TAME (µg/L)	TBA (µg/L)	Comments
MW-138	02/12/2021	ND(1.0)	ND(1.0)	ND(1.0)	ND(6.0)	BRL	ND(1.0)	ND(1.0)	ND(1.0)	ND(5.0)	ND(50)	
	12/07/2021	ND(1.0)	ND(1.0)	ND(1.0)	ND(1.0)	BRL	ND(1.0)	ND(1.0)	ND(1.0)	ND(5.0)	ND(50)	
	03/16/2022	ND(1.0)	ND(1.0)	ND(1.0)	ND(6.0)	BRL	ND(1.0)	ND(1.0)	ND(1.0)	ND(5.0)	ND(50)	
	09/08/2022	ND(1.0)	ND(1.0)	ND(1.0)	ND(6.0)	BRL	ND(1.0)	ND(1.0)	NA	ND(5.0)	ND(50)	
MW-138D	04/11/2019	4	0.5 J	0.2 J	0.7 J	5 J	270	0.9 J	3	19	ND(25)	
	05/08/2019	4	0.6 J	0.8 J	3 J	8 J	420	1	5	28	ND(25)	
	06/26/2019	0.7 J	ND(1)	ND(1)	ND(5)	0.7 J	410	2	5	27	ND(25)	
	09/12/2019	ND(1)	ND(1)	ND(1)	ND(3)	BRL	320	1	4	24	ND(25)	
	10/09/2019	ND(1)	ND(1)	ND(1)	ND(3)	BRL	390	1	4	26	ND(25)	
	11/04/2019	ND(1)	ND(1)	ND(1)	ND(3)	BRL	340	1	4	19	ND(25)	
	12/06/2019	ND(1)	ND(1)	ND(1)	ND(3)	BRL	340	1	4	20	ND(25)	
	12/20/2019	ND(1)	ND(1)	ND(1)	ND(3)	BRL	310	1	4	18	ND(25)	
	01/03/2020	ND(1)	ND(1)	ND(1)	ND(3)	BRL	290	1	4	15	ND(25)	
	01/10/2020	ND(1)	ND(1)	ND(1)	ND(3)	BRL	250	1	4	13	ND(25)	
	02/14/2020	ND(1)	ND(1)	ND(1)	ND(3)	BRL	240	1	4	9	ND(25)	
	03/11/2020	ND(1)	ND(1)	ND(1)	ND(3)	BRL	170	1	3	5	ND(25)	
	04/15/2020	0.7 J	ND(1)	ND(1)	ND(3)	0.7 J	3	0.4 J	1	0.4 J	ND(25)	
	04/21/2020	ND(1)	ND(1)	ND(1)	ND(3)	BRL	190	1	3	ND(1)	ND(25)	
	04/22/2020	ND(1)	ND(1)	ND(1)	ND(3)	BRL	170	1	3	4	ND(25)	
	04/23/2020	ND(1)	ND(1)	ND(1)	ND(3)	BRL	190	1	3	4	ND(25)	
	04/24/2020	ND(1)	ND(1)	ND(1)	ND(3)	BRL	170	1	3	3	ND(25)	
	04/27/2020	ND(1)	ND(1)	ND(1)	ND(3)	BRL	150	1	3	2	ND(25)	
	08/12/2020	ND(1.0)	ND(1.0)	ND(1.0)	ND(6.0)	BRL	120	1.2	3.5	1.5 J	ND(50)	
	11/04/2020	ND(1.0)	ND(1.0)	ND(1.0)	ND(6.0)	BRL	41	0.73 J	2.6	ND(5.0)	ND(50)	
	11/16/2020	ND(1.0)	ND(1.0)	ND(1.0)	ND(6.0)	BRL	76	0.79 J	2.5	ND(5.0)	ND(50)	
	01/18/2021	ND(1.0)	ND(1.0)	ND(1.0)	ND(6.0)	BRL	43	0.91 J	2.9	ND(5.0)	ND(50)	
	04/22/2021	ND(1.0)	ND(1.0)	ND(1.0)	ND(6.0)	BRL	38	0.93 J	2.6	ND(5.0)	ND(50)	
	09/23/2021	ND(1.0)	ND(1.0)	ND(1.0)	ND(1.0)	BRL	0.63 J	ND(1.0)	ND(1.0)	ND(5.0)	ND(50)	
	10/25/2021	ND(1.0)	ND(1.0)	ND(1.0)	ND(6.0)	BRL	17	0.63 J	2.4	1.1 J	ND(50)	
	12/30/2021	ND(1.0)	ND(1.0)	ND(1.0)	ND(1.0)	BRL	69	0.87 J	2.7	ND(5.0)	ND(50)	
03/10/2022	ND(1.0)	ND(1.0)	ND(1.0) F1	ND(6.0)	BRL F1	1.3	0.63 J	2.1	ND(5.0)	ND(50)		
03/29/2022	ND(1.0)	ND(1.0)	ND(1.0)	ND(6.0)	BRL	1.5	0.21 J	0.34 J	ND(5.0)	ND(50)		
06/07/2022	ND(1.0)	ND(1.0)	ND(1.0)	ND(6.0)	BRL	9.4	ND(1.0)	ND(1.0)	ND(5.0)	ND(50)		
MW-138D(AP)	08/12/2013	ND(1.0)	ND(1.0)	ND(1.0)	ND(1.0)	BRL	0.4 J	ND(5.0)	ND(5.0)	ND(5.0)	ND(25)	
	08/19/2013	ND(1.0)	ND(1.0)	ND(1.0)	ND(1.0)	BRL	0.8 J	ND(5.0)	ND(5.0)	ND(5.0)	ND(25)	
	08/26/2013	ND(1.0)	ND(1.0)	ND(1.0)	ND(1.0)	BRL	1.1	ND(5.0)	ND(5.0)	ND(5.0)	ND(25)	
MW-138D(BP)	08/12/2013	ND(1.0)	ND(1.0)	ND(1.0)	ND(1.0)	BRL	0.43 J	ND(5.0)	ND(5.0)	ND(5.0)	ND(25)	
	08/19/2013	1.6	ND(1.0)	0.27 J	0.76 J	2.6 J	25.1	ND(5.0)	0.35 J	1.7 J	ND(25)	
	08/26/2013	2.5	0.56 J	0.54 J	6.5	10.1 J	80.2	ND(5.0)	ND(5.0)	5.7	ND(25)	
MW-138D (77-82)	05/02/2014	ND(0.50)	0.94 J	ND(0.50)	ND(1.0)	0.94 J	ND(1.0)	ND(2.0)	ND(5.0)	ND(5.0)	ND(25)	
	05/13/2014	ND(0.50)	ND(1.0)	ND(0.50)	ND(1.0)	BRL	ND(1.0)	ND(2.0)	ND(5.0)	ND(5.0)	ND(25)	
	05/21/2014	ND(0.50)	ND(1.0)	ND(1.0)	ND(1.0)	BRL	0.29 J	ND(2.0)	ND(5.0)	ND(5.0)	ND(25)	

Table 2

**Summary of Groundwater Analytical Results
Inactive Exxon Facility #28077
14258 Jarrettsville Pike
Phoenix, Maryland**

January 2013 through December 2022

Sample ID	Date	Benzene (µg/L)	Toluene (µg/L)	Ethylbenzene (µg/L)	Total Xylenes (µg/L)	Total BTEX (µg/L)	MTBE (µg/L)	DIPE (µg/L)	ETBE (µg/L)	TAME (µg/L)	TBA (µg/L)	Comments
MW-138D (77-82)	05/28/2014	ND(0.50)	ND(1.0)	ND(1.0)	ND(1.0)	BRL	ND(1.0)	ND(2.0)	ND(5.0)	ND(5.0)	ND(25)	
	06/03/2014	ND(0.50)	ND(1.0)	ND(1.0)	ND(1.0)	BRL	ND(1.0)	ND(2.0)	ND(5.0)	ND(5.0)	ND(25)	
	06/17/2014	ND(0.50)	ND(1.0)	ND(1.0)	ND(1.0)	BRL	ND(1.0)	ND(2.0)	ND(5.0)	ND(5.0)	ND(25)	
	07/02/2014	ND(0.50)	ND(1.0)	ND(1.0)	ND(1.0)	BRL	ND(1.0)	ND(2.0)	ND(5.0)	ND(5.0)	ND(25)	
	07/15/2014	ND(0.50)	ND(1.0)	ND(1.0)	ND(1.0)	BRL	ND(1.0)	ND(2.0)	ND(5.0)	ND(5.0)	ND(25)	
	08/15/2014	ND(0.50)	ND(1.0)	ND(1.0)	ND(1.0)	BRL	0.27 J	ND(2.0)	ND(5.0)	ND(5.0)	ND(25)	
	09/23/2014	ND(0.50)	ND(1.0)	ND(1.0)	ND(1.0)	BRL	ND(1.0)	ND(2.0)	ND(2.0)	ND(2.0)	ND(10)	
	10/23/2014	ND(0.50)	ND(1.0)	ND(1.0)	ND(1.0)	BRL	ND(1.0)	ND(2.0)	ND(2.0)	ND(2.0)	ND(10)	
	11/21/2014	ND(0.50)	ND(1.0)	ND(1.0)	ND(1.0)	BRL	0.29 J	ND(2.0)	ND(2.0)	ND(2.0)	ND(10)	
	12/19/2014	ND(0.50)	ND(1.0)	ND(1.0)	ND(1.0)	BRL	ND(1.0)	ND(2.0)	ND(2.0)	ND(2.0)	23.8	
	01/15/2015	ND(1)	ND(1)	ND(1)	ND(1)	BRL	ND(1)	ND(1)	ND(1)	ND(1)	ND(5)	
	02/12/2015	ND(1)	ND(1)	ND(1)	ND(1)	BRL	ND(1)	ND(1)	ND(1)	ND(1)	ND(5)	
	03/11/2015	ND(1)	ND(1)	ND(1)	ND(1)	BRL	ND(1)	ND(1)	ND(1)	ND(1)	ND(5)	
	04/15/2015	ND(1)	ND(1)	ND(1)	ND(1)	BRL	ND(1)	ND(1)	ND(1)	ND(1)	ND(5)	
	05/14/2015	ND(1)	ND(1)	ND(1)	ND(1)	BRL	ND(1)	ND(1)	ND(1)	ND(1)	ND(5)	
	06/17/2015	ND(1)	ND(1)	ND(1)	ND(1)	BRL	ND(1)	ND(1)	ND(1)	ND(1)	ND(5)	
	07/16/2015	ND(1)	ND(1)	ND(1)	ND(1)	BRL	ND(1)	ND(1)	ND(1)	ND(1)	ND(5)	
	08/13/2015	ND(1)	ND(1)	ND(1)	ND(1)	BRL	ND(1)	ND(1)	ND(1)	ND(1)	ND(5)	
	09/18/2015	ND(1)	ND(1)	ND(1)	ND(1)	BRL	ND(1)	ND(1)	ND(1)	ND(1)	ND(20)	
	10/30/2015	ND(1)	ND(1)	ND(1)	ND(1)	BRL	ND(1)	ND(1)	ND(1)	ND(1)	ND(5)	
	11/18/2015	ND(1)	ND(1)	ND(1)	ND(1)	BRL	ND(1)	ND(1)	ND(1)	ND(1)	ND(5)	
	12/29/2015	ND(1)	ND(1)	ND(1)	ND(1)	BRL	ND(1)	ND(1)	ND(1)	ND(1)	ND(5)	
	01/29/2016	ND(1)	ND(1)	ND(1)	ND(1)	BRL	ND(1)	ND(1)	ND(1)	ND(1)	ND(5)	
	02/18/2016	ND(1)	ND(1)	ND(1)	ND(1)	BRL	ND(1)	ND(1)	ND(1)	ND(1)	ND(5)	
	03/29/2016	ND(1)	ND(1)	ND(1)	ND(1)	BRL	ND(1)	ND(1)	ND(1)	ND(1)	ND(5)	
	04/08/2016	ND(1)	ND(1)	ND(1)	ND(1)	BRL	ND(1)	ND(1)	ND(1)	ND(1)	ND(20)	
	05/11/2016	ND(1)	ND(1)	ND(1)	ND(1)	BRL	ND(1)	ND(1)	ND(1)	ND(1)	ND(5)	
	06/30/2016	ND(1)	ND(1)	ND(1)	ND(1)	BRL	ND(1)	ND(1)	ND(1)	ND(1)	ND(5)	
	07/29/2016	ND(1)	ND(1)	ND(1)	ND(1)	BRL	ND(1)	ND(1)	ND(1)	ND(1)	ND(5)	
	08/31/2016	ND(1)	ND(1)	ND(1)	ND(1)	BRL	ND(1)	ND(1)	ND(1)	ND(1)	ND(5)	
	09/30/2016	ND(1)	ND(1)	ND(1)	ND(1)	BRL	ND(1)	ND(1)	ND(1)	ND(1)	ND(20)	
	10/31/2016	ND(1)	ND(1)	ND(1)	ND(1)	BRL	ND(1)	ND(1)	ND(1)	ND(1)	ND(5)	
	11/30/2016	ND(1)	ND(1)	ND(1)	ND(1)	BRL	ND(1)	ND(1)	ND(1)	ND(1)	ND(5)	
12/28/2016	ND(1)	ND(1)	ND(1)	ND(1)	BRL	ND(1)	ND(1)	ND(1)	ND(1)	ND(5)		
01/31/2017	ND(1)	ND(1)	ND(1)	ND(1)	BRL	0.6 J	ND(1)	ND(1)	ND(1)	ND(5)		
02/28/2017	11	ND(5)	ND(5)	ND(5)	11	640	ND(5)	7	39	ND(25)		
03/30/2017	ND(1)	ND(1)	ND(1)	ND(1)	BRL	ND(1)	ND(1)	ND(1)	ND(1)	ND(5)		
04/27/2017	ND(1)	ND(1)	ND(1)	ND(1)	BRL	ND(1)	ND(1)	ND(1)	ND(1)	ND(5)		
05/30/2017	NS	NS	NS	NS	NS	NS	NS	NS	NS	NS	Not Sampled	
06/28/2017	0.6 J	ND(1)	ND(1)	ND(1)	0.6 J	26	ND(1)	ND(1)	2	ND(5)		
07/31/2017	ND(1)	ND(1)	ND(1)	ND(1)	BRL	0.8 J	ND(1)	ND(1)	ND(1)	6		
08/11/2017	ND(1)	ND(1)	ND(1)	ND(1)	BRL	ND(1)	ND(1)	ND(1)	ND(1)	ND(5)		

Table 2
Summary of Groundwater Analytical Results
Inactive Exxon Facility #28077
14258 Jarrettsville Pike
Phoenix, Maryland

January 2013 through December 2022

Sample ID	Date	Benzene (µg/L)	Toluene (µg/L)	Ethylbenzene (µg/L)	Total Xylenes (µg/L)	Total BTEX (µg/L)	MTBE (µg/L)	DIPE (µg/L)	ETBE (µg/L)	TAME (µg/L)	TBA (µg/L)	Comments
MW-138D (77-82)	09/28/2017	ND(1)	ND(1)	ND(1)	ND(1)	BRL	4	ND(1)	ND(1)	ND(1)	ND(20)	
	10/25/2017	ND(1)	ND(1)	ND(1)	ND(1)	BRL	0.6 J	ND(1)	ND(1)	ND(1)	ND(20)	
	11/16/2017	7	ND(1)	ND(1)	ND(1)	7	470	2	6	34	ND(20)	
	12/18/2017	ND(1)	ND(1)	ND(1)	ND(1)	BRL	ND(1)	ND(1)	ND(1)	ND(1)	ND(5)	
	01/30/2018	ND(1)	ND(1)	ND(1)	ND(1)	BRL	0.9 J	ND(1)	ND(1)	ND(1)	ND(5)	
	02/20/2018	ND(1)	ND(1)	ND(1)	ND(1)	BRL	0.6 J	ND(1)	ND(1)	ND(1)	ND(5)	
	03/12/2018	ND(1)	ND(1)	ND(1)	ND(1)	BRL	0.6 J	ND(1)	ND(1)	ND(1)	ND(20)	
	04/27/2018	ND(1)	ND(1)	ND(1)	ND(1)	BRL	0.6 J	ND(1)	ND(1)	ND(1)	ND(5)	
	05/18/2018	ND(1)	ND(1)	ND(1)	ND(1)	BRL	0.7 J	ND(1)	ND(1)	ND(1)	ND(5)	
	06/12/2018	ND(1)	ND(1)	ND(1)	ND(1)	BRL	0.7 J	ND(1)	ND(1)	ND(1)	ND(5)	
	07/09/2018	ND(1)	ND(1)	ND(1)	ND(1)	BRL	0.5 J	ND(1)	ND(1)	ND(1)	ND(5)	
	08/20/2018	ND(1)	ND(1)	ND(1)	ND(5)	BRL	ND(1)	ND(1)	ND(1)	ND(1)	ND(25)	
	09/19/2018	ND(1)	ND(1)	ND(1)	ND(5)	BRL	ND(1)	ND(1)	ND(1)	ND(1)	ND(25)	
	10/18/2018	ND(1)	ND(1)	ND(1)	ND(5)	BRL	0.6 J	ND(1)	ND(1)	ND(1)	ND(25)	
	11/29/2018	0.2 J	ND(1)	ND(1)	ND(5)	0.2 J	1	ND(1)	ND(1)	ND(1)	ND(25)	
	12/21/2018	ND(1)	0.3 J	ND(1)	ND(5)	0.3 J	1	ND(1)	ND(1)	ND(1)	ND(25)	
	01/11/2019	ND(1)	0.2 J	ND(1)	ND(5)	0.2 J	1	ND(1)	ND(1)	0.3 J	ND(25)	
	02/09/2019	ND(1)	ND(1)	ND(1)	ND(5)	BRL	ND(1)	ND(1)	ND(1)	ND(1)	ND(25)	
	03/04/2019	ND(1)	ND(1)	ND(1)	ND(5)	BRL	0.3 J	ND(1)	ND(1)	ND(1)	ND(25)	
	04/28/2022	ND(1.0)	ND(1.0)	ND(1.0)	ND(6.0)	BRL	1.1	ND(1.0)	0.38 J	ND(5.0)	ND(50)	
05/25/2022	ND(1.0)	ND(1.0)	ND(1.0)	ND(6.0)	BRL	0.61 J	ND(1.0)	0.29 J	ND(5.0)	ND(50)		
06/23/2022	ND(1.0)	ND(1.0)	ND(1.0)	ND(6.0)	BRL	1.3	ND(1.0)	0.36 J	ND(5.0)	ND(50)		
07/20/2022	ND(1.0)	0.67 J	ND(1.0)	ND(6.0)	0.67 J	0.66 J	ND(1.0)	NA	ND(5.0)	ND(50)		
12/28/2022	ND(1.0)	ND(1.0)	ND(1.0)	ND(1.0)	BRL	0.49 J	ND(1.0)	0.44 J	ND(5.0)	ND(50)		
MW-138D (95-100)	05/02/2014	ND(0.50)	7.1	ND(0.50)	ND(1.0)	7.1	0.86 J	ND(2.0)	ND(5.0)	ND(5.0)	ND(25)	
	05/13/2014	ND(0.50)	0.70 J	ND(0.50)	ND(1.0)	0.70 J	1.1	ND(2.0)	ND(5.0)	ND(5.0)	ND(25)	
	05/21/2014	ND(0.50)	0.33 J	ND(1.0)	ND(1.0)	0.33 J	3.6	ND(2.0)	ND(5.0)	ND(5.0)	ND(25)	
	05/28/2014	ND(0.50)	ND(1.0)	ND(1.0)	ND(1.0)	BRL	16.2	ND(2.0)	ND(5.0)	1.3 J	ND(25)	
	06/03/2014	ND(0.50)	ND(1.0)	ND(1.0)	ND(1.0)	BRL	57	0.29 J	0.81 J	3.9 J	ND(25)	
	06/17/2014	ND(0.50)	ND(1.0)	ND(1.0)	ND(1.0)	BRL	45.4	0.24 J	0.64 J	3.6 J	ND(25)	
	07/02/2014	0.33 J	ND(1.0)	ND(1.0)	0.29 J	0.62 J	110	0.45 J	1.3 J	7.7	ND(25)	
	07/15/2014	0.51	ND(1.0)	ND(1.0)	0.43 J	0.94 J	126	0.52 J	1.7 J	9.7	ND(25)	
	08/15/2014	2.2	ND(1.0)	ND(1.0)	1	3.2	216	0.95 J	3.1 J	16.8	ND(25)	
	09/23/2014	2.7	ND(1.0)	ND(1.0)	ND(1.0)	2.7	147	0.51 J	1.8 J	11.8	ND(10)	
	10/23/2014	7.5	ND(1.0)	ND(1.0)	0.63 J	8.1 J	291	1.1 J	3.7	22.3	ND(10)	
	11/21/2014	7.2	ND(2.0)	ND(2.0)	ND(2.0)	7.2	344	1.3 J	4.1	20.4	ND(20)	
	12/19/2014	5.4	ND(1.0)	ND(1.0)	0.22 J	5.6 J	314	1.0 J	3.5	21	18.4	
	01/15/2015	7	ND(1)	ND(1)	ND(1)	7	340	1	4	25	ND(5)	
	02/12/2015	6	ND(1)	ND(1)	ND(1)	6	290	1	4	21	4 J	
	03/11/2015	7	ND(1)	ND(1)	ND(1)	7	310	1	4	26	3 J	
	04/15/2015	7	ND(1)	ND(1)	ND(1)	7	300	1 J	4	24	ND(5)	
05/14/2015	6	ND(1)	ND(1)	ND(1)	6	280	1 J	3	21	2 J		

Table 2
Summary of Groundwater Analytical Results
Inactive Exxon Facility #28077
14258 Jarrettsville Pike
Phoenix, Maryland

January 2013 through December 2022

Sample ID	Date	Benzene (µg/L)	Toluene (µg/L)	Ethyl- benzene (µg/L)	Total Xylenes (µg/L)	Total BTEX (µg/L)	MTBE (µg/L)	DIPE (µg/L)	ETBE (µg/L)	TAME (µg/L)	TBA (µg/L)	Comments	
MW-138D (95-100)	06/17/2015	8	ND(1)	ND(1)	ND(1)	8	350	1	4	24	2 J		
	07/16/2015	8	ND(1)	ND(1)	ND(1)	8	360	1	4	26	ND(5)		
	08/13/2015	7	ND(1)	ND(1)	ND(1)	7	300	1	4	23	ND(5)		
	09/18/2015	4	ND(1)	ND(1)	ND(1)	4	190	0.8 J	2	13	ND(20)		
	10/30/2015	4	ND(1)	ND(1)	ND(1)	4	32	ND(1)	ND(1)	3	ND(5)		
	11/18/2015	6	ND(1)	ND(1)	ND(1)	6	280	1	3	19	ND(5)		
	12/29/2015	5	ND(1)	ND(1)	ND(1)	5	350	1	4	27	ND(5)		
	01/29/2016	2	ND(1)	ND(1)	ND(1)	2	160	0.7 J	2	12	ND(5)		
	02/18/2016	5	ND(1)	ND(1)	ND(1)	5	340	1	4	25	ND(5)		
	03/29/2016	6	ND(1)	ND(1)	ND(1)	6	270	1	3	19	2 J		
	04/08/2016	5	ND(1)	ND(1)	ND(1)	5	310	1	4	24	ND(20)		
	05/11/2016	2	ND(1)	ND(1)	ND(1)	2	110	ND(1)	1	8	ND(5)		
	06/30/2016	4	ND(1)	ND(1)	ND(1)	4	280	1	3	19	2 J		
	07/29/2016	3	ND(1)	ND(1)	ND(1)	3	280	0.9 J	3	18	ND(5)		
	08/31/2016	2	ND(1)	ND(1)	ND(1)	2	270	0.9 J	3	17	2 J		
	09/30/2016	4	ND(1)	ND(1)	ND(1)	4	250	1 J	3	18	ND(20)		
	10/31/2016	3	ND(1)	ND(1)	ND(1)	3	160	ND(1)	2	10	ND(5)		
	11/30/2016	3	ND(1)	ND(1)	ND(1)	3	150	0.6 J	2	13	ND(5)		
	12/28/2016	3	ND(1)	ND(1)	ND(1)	3	210	0.8 J	3	17	ND(5)		
	01/31/2017	8	ND(1)	ND(1)	ND(1)	8	730	2	9	53	4 J		
	02/28/2017	5	ND(5)	ND(5)	ND(5)	5	760	ND(5)	7	43	ND(25)		
	03/30/2017	11	ND(1)	ND(1)	ND(1)	11	600	2	6	40	ND(5)		
	04/27/2017	10	ND(1)	ND(1)	0.6 J	11 J	610	2	7	41	2 J		
	05/30/2017	NS	NS	NS	NS	NS	NS	NS	NS	NS	NS	NS	Not Sampled
	06/28/2017	6	ND(1)	ND(1)	ND(1)	ND(1)	6	580	2	6	37	ND(5)	
	07/31/2017	8	ND(5)	ND(5)	ND(5)	ND(5)	8	660	ND(5)	7	41	ND(25)	
	08/11/2017	6	ND(1)	ND(1)	ND(1)	ND(1)	6	380	1	4	25	ND(5)	
	09/28/2017	5	ND(1)	ND(1)	ND(1)	ND(1)	5	640	2	8	47	ND(20)	
	10/25/2017	6	ND(1)	ND(1)	ND(1)	ND(1)	6	570	2	7	41	39	
	11/16/2017	7	ND(1)	ND(1)	ND(1)	ND(1)	7	480	2	5	33	ND(20)	
	12/18/2017	6	ND(1)	ND(1)	ND(1)	ND(1)	6	370	1	4	24	2 J	
	01/30/2018	5	ND(1)	ND(1)	ND(1)	ND(1)	5	190	0.7 J	2	14	ND(5)	
	02/20/2018	7	ND(1)	ND(1)	ND(1)	ND(1)	7	350	1	4	24	ND(5)	
03/12/2018	6	ND(1)	ND(1)	ND(1)	ND(1)	6	360	2	5	29	ND(20)		
04/27/2018	5	ND(5)	ND(5)	ND(5)	ND(5)	5	410	ND(5)	5 J	29	ND(25)		
05/18/2018	6	ND(1)	ND(1)	ND(1)	ND(1)	6	380	1	4	29	ND(5)		
06/12/2018	5	ND(1)	ND(1)	ND(1)	ND(1)	5	150	0.6 J	2	10	ND(5)		
07/09/2018	2	ND(1)	ND(1)	ND(1)	ND(1)	2	35	ND(1)	ND(1)	2	ND(5)		
08/20/2018	3	0.2 J	ND(1)	ND(1)	ND(5)	3 J	59	0.2 J	0.6 J	4	ND(25)		
09/19/2018	0.2 J	ND(1)	ND(1)	ND(5)	0.2 J	17	ND(1)	ND(1)	0.9 J	ND(25)			
10/18/2018	3	ND(1)	ND(1)	ND(5)	3	350	1	4	25	ND(25)			
11/29/2018	2	0.2 J	ND(1)	ND(5)	2 J	300	0.9 J	3	18	ND(25)			

Table 2

**Summary of Groundwater Analytical Results
Inactive Exxon Facility #28077
14258 Jarrettsville Pike
Phoenix, Maryland**

January 2013 through December 2022

Sample ID	Date	Benzene (µg/L)	Toluene (µg/L)	Ethylbenzene (µg/L)	Total Xylenes (µg/L)	Total BTEX (µg/L)	MTBE (µg/L)	DIPE (µg/L)	ETBE (µg/L)	TAME (µg/L)	TBA (µg/L)	Comments
MW-138D (95-100)	12/21/2018	2	0.2 J	ND(1)	ND(5)	2 J	380	1	4	21	ND(25)	
	01/11/2019	2	0.3 J	ND(1)	ND(5)	2 J	350	1	3	21	ND(25)	
	02/09/2019	ND(1)	ND(1)	ND(1)	ND(5)	BRL	ND(1)	ND(1)	ND(1)	ND(1)	ND(25)	
	03/04/2019	ND(1)	ND(1)	ND(1)	ND(5)	BRL	0.3 J	ND(1)	ND(1)	ND(1)	ND(25)	
	04/28/2022	ND(1.0)	ND(1.0)	ND(1.0)	ND(6.0)	BRL	0.29 J	0.29 J	0.70 J	ND(5.0)	ND(50)	
	05/25/2022	ND(1.0)	ND(1.0)	ND(1.0)	ND(6.0)	BRL	0.57 J	ND(1.0)	0.35 J	ND(5.0)	ND(50)	
	06/23/2022	ND(1.0)	ND(1.0)	ND(1.0)	ND(6.0)	BRL	1.5	0.21 J	0.40 J	ND(5.0)	ND(50)	
	12/28/2022	ND(1.0)	ND(1.0)	ND(1.0)	ND(1.0)	BRL	0.47 J	ND(1.0)	0.41 J	ND(5.0)	ND(50)	
MW-138D (120-125)	05/02/2014	0.29 J	2.4	ND(0.50)	ND(1.0)	2.7 J	2.4	ND(2.0)	ND(5.0)	ND(5.0)	ND(25)	
	05/13/2014	0.55	0.50 J	ND(0.50)	ND(1.0)	1.05 J	4.9	ND(2.0)	ND(5.0)	0.42 J	ND(25)	
	05/21/2014	0.86	0.43 J	ND(1.0)	0.22 J	1.51 J	15	ND(2.0)	0.25 J	1.3 J	ND(25)	
	05/28/2014	2.6	1.1	0.48 J	2.6	6.8 J	64.7	0.30 J	0.93 J	5.4	ND(25)	
	06/03/2014	7.8	0.88 J	2	10.8	21.5 J	175	0.83 J	2.5 J	13	ND(25)	
	06/17/2014	3.3	0.83 J	0.66 J	3.3	8.1 J	98.3	0.48 J	1.4 J	8.5	ND(25)	
	07/02/2014	10.3	0.67 J	2.3	14.5	27.8 J	293	1.2 J	3.8 J	22.1	ND(25)	
	07/15/2014	11.7	0.58 J	3.1	19.2	34.6 J	323	1.3 J	4.1 J	25.2	ND(25)	
	08/15/2014	18.3	0.56 J	4.6	28.6	52.1 J	467	2	6.6	38	12.1 J	
	09/23/2014	14.4	ND(2.5)	2.8	5.1	22.3	424	1.6 J	5.2	33.6	ND(25)	
	10/23/2014	21.8	ND(2.5)	5.3	10.7	37.8	529	2.1 J	6.8	41.9	ND(25)	
	11/21/2014	16.5	0.40 J	3.7	4.9	25.5 J	521	1.7 J	6.1	37.1	ND(10)	
	12/19/2014	13.2	0.39 J	3.3	4.2	21.1 J	416	1.6 J	5.2	31.3	ND(10)	
	01/15/2015	15	ND(1)	3	4	22	440	1	5	35	ND(5)	
	02/12/2015	14	ND(1)	4	3	21	400	2	5	30	4 J	
	03/11/2015	16	ND(1)	4	3	23	410	2	5	36	4 J	
	04/15/2015	15	ND(1)	4	6	25	390	1	5	34	ND(5)	
	05/14/2015	18	ND(1)	4	4	26	460	2	6	38	3 J	
	06/17/2015	18	ND(1)	5	5	28	480	2	6	34	3 J	
	07/16/2015	21	ND(1)	5	4	30	520	2	6	40	ND(5)	
	08/13/2015	15	ND(1)	4	4	23	390	2	5	30	2 J	
	09/18/2015	15	ND(1)	3	4	22	420	2	5	32	ND(20)	
	10/30/2015	11	ND(1)	2	2	15	420	2	5	32	ND(5)	
	11/18/2015	9	ND(5)	ND(5)	ND(5)	9	310	ND(5)	3 J	21	ND(25)	
	12/29/2015	10	ND(1)	2	3	15	410	2	5	33	6	
	01/29/2016	12	0.7 J	3	3	19 J	400	2	5	33	4 J	
	02/18/2016	10	ND(1)	2	3	15	420	2	6	32	3 J	
	03/29/2016	13	0.6 J	3	3	20 J	410	2	5	30	2 J	
	04/08/2016	11	0.5 J	2	3	17 J	400	2	5	31	ND(20)	
	05/11/2016	8	ND(5)	ND(5)	ND(5)	8	320	ND(5)	4 J	23	ND(25)	
06/30/2016	11	0.5 J	2	3	17 J	410	2	5	30	ND(5)		
07/29/2016	3	ND(1)	ND(1)	ND(1)	3	340	1	4	21	ND(5)		
08/31/2016	6	ND(1)	0.8 J	1	8 J	420	1	5	29	3 J		
09/30/2016	9	ND(1)	1	2	12	470	2	6	36	ND(20)		

Table 2

**Summary of Groundwater Analytical Results
Inactive Exxon Facility #28077
14258 Jarrettsville Pike
Phoenix, Maryland**

January 2013 through December 2022

Sample ID	Date	Benzene (µg/L)	Toluene (µg/L)	Ethyl-benzene (µg/L)	Total Xylenes (µg/L)	Total BTEX (µg/L)	MTBE (µg/L)	DIPE (µg/L)	ETBE (µg/L)	TAME (µg/L)	TBA (µg/L)	Comments	
MW-138D (120-125)	10/31/2016	9	0.5 J	1	3	14 J	390	1	5	27	3 J		
	11/30/2016	5	ND(1)	0.8 J	1	7 J	410	2	5	34	2 J		
	12/28/2016	6	ND(1)	0.9 J	2	9 J	390	2	5	33	3 J		
	01/31/2017	14	0.6 J	2	2	19 J	630	2	8	48	3 J		
	02/28/2017	11	ND(5)	ND(5)	ND(5)	11	610	ND(5)	6	37	ND(25)		
	03/30/2017	13	ND(1)	3	2	18	420	2	5	29	ND(5)		
	04/27/2017	13	ND(1)	3	4	20	450	2	5	31	2 J		
	05/30/2017	NS	NS	NS	NS	NS	NS	NS	NS	NS	NS	NS	Not Sampled
	06/28/2017	12	ND(1)	2	1	15	590	2	6	40	ND(5)		
	07/31/2017	12	ND(5)	3 J	ND(5)	15 J	490	ND(5)	5	32	ND(25)		
	08/11/2017	12	ND(1)	2	3	17	530	2	6	38	ND(5)		
	09/22/2017	11	ND(1)	2	2	15	510	2	6	39	ND(20)		
	09/28/2017	3	ND(1)	ND(1)	ND(1)	3	360	1	4	26	ND(20)		
	10/05/2017	7	ND(1)	ND(1)	ND(1)	7	700	2	8	46	3 J		
	10/13/2017	12	ND(1)	2	2	16	530	2	6	36	3 J		
	10/20/2017	8	ND(1)	2	3	13	610	2	7	43	3 J		
	10/25/2017	9	ND(1)	2	2	13	550	2	7	42	36		
	11/16/2017	2	ND(1)	ND(1)	ND(1)	2	210	0.7 J	2	13	ND(20)		
	12/18/2017	7	ND(1)	1	1	9	510	2	5	35	4 J		
	01/30/2018	9	ND(1)	2	2	13	530	2	6	33	3 J		
	02/20/2018	15	ND(1)	3	5	23	410	1	5	30	3 J		
	03/12/2018	11	ND(1)	2	2	15	400	2	5	32	ND(20)		
	04/27/2018	10	ND(5)	ND(5)	ND(5)	10	480	ND(5)	6	35	ND(25)		
	05/18/2018	11	0.7 J	2	2	16 J	530	2	6	41	3 J		
	06/12/2018	11	0.6 J	2	4	18 J	470	2	5	32	ND(5)		
	07/09/2018	5	ND(1)	1	2	8	350	1	4	23	ND(5)		
	08/20/2018	6	0.4 J	1	0.9 J	8 J	320	1	4	25	ND(25)		
	09/19/2018	0.3 J	ND(1)	ND(1)	ND(5)	0.3 J	19	ND(1)	ND(1)	1	ND(25)		
	10/18/2018	6	0.4 J	2	1 J	9 J	450	2	6	33	ND(25)		
	11/29/2018	2	0.3 J	1	2 J	5 J	680	2	7	42	ND(25)		
	12/21/2018	4	0.5 J	1	1 J	7 J	570	2	5	33	ND(25)		
	01/11/2019	5	0.6 J	1	1 J	8 J	540	2	6	36	ND(25)		
02/09/2019	ND(1)	ND(1)	ND(1)	ND(5)	BRL	0.3 J	ND(1)	ND(1)	ND(1)	ND(25)			
03/04/2019	ND(1)	ND(1)	ND(1)	ND(5)	BRL	0.6 J	ND(1)	ND(1)	ND(1)	ND(25)			
04/28/2022	ND(1.0)	ND(1.0)	ND(1.0)	ND(6.0)	BRL	ND(1.0)	0.24 J	0.73 J	ND(5.0)	ND(50)			
05/25/2022	ND(1.0)	ND(1.0)	ND(1.0)	ND(6.0)	BRL	0.75 J	ND(1.0)	0.31 J	ND(5.0)	ND(50)			
06/23/2022	ND(1.0)	ND(1.0)	ND(1.0)	ND(6.0)	BRL	1.5	ND(1.0)	0.37 J	ND(5.0)	ND(50)			
12/28/2022	ND(1.0)	ND(1.0)	ND(1.0)	ND(1.0)	BRL	0.62 J	ND(1.0)	0.37 J	ND(5.0)	ND(50)			
MW-138D (151-156)	05/02/2014	1	3.7	ND(0.50)	ND(1.0)	4.7	4.4	ND(2.0)	ND(5.0)	0.31 J	ND(25)		
	05/13/2014	0.94	5.2	ND(0.50)	ND(1.0)	6.1	2.6	ND(2.0)	ND(5.0)	ND(5.0)	ND(25)		
	05/21/2014	0.74	ND(1.0)	ND(1.0)	ND(1.0)	0.74	12.7	ND(2.0)	ND(5.0)	0.92 J	ND(25)		
	05/28/2014	0.94	ND(1.0)	ND(1.0)	ND(1.0)	0.94	48.3	ND(2.0)	0.66 J	3.5 J	ND(25)		

Table 2

**Summary of Groundwater Analytical Results
Inactive Exxon Facility #28077
14258 Jarrettsville Pike
Phoenix, Maryland**

January 2013 through December 2022

Sample ID	Date	Benzene (µg/L)	Toluene (µg/L)	Ethylbenzene (µg/L)	Total Xylenes (µg/L)	Total BTEX (µg/L)	MTBE (µg/L)	DIPE (µg/L)	ETBE (µg/L)	TAME (µg/L)	TBA (µg/L)	Comments
MW-138D (151-156)	06/03/2014	2	ND(1.0)	ND(1.0)	ND(1.0)	2	121	0.55 J	1.6 J	7.8	ND(25)	
	06/17/2014	0.64	ND(1.0)	ND(1.0)	ND(1.0)	0.64	46.2	0.23 J	0.63 J	3.6 J	ND(25)	
	07/02/2014	2.3	ND(1.0)	ND(1.0)	ND(1.0)	2.3	194	0.70 J	2.3 J	12.8	ND(25)	
	07/15/2014	2.3	ND(1.0)	ND(1.0)	ND(1.0)	2.3	179	0.68 J	2.2 J	13.3	ND(25)	
	08/15/2014	3.4	ND(1.0)	ND(1.0)	ND(1.0)	3.4	251	0.98 J	3.3 J	18	6.2 J	
	09/23/2014	1.3	ND(1.0)	ND(1.0)	ND(1.0)	1.3	114	0.33 J	1.3 J	8.4	ND(10)	
	10/23/2014	6	0.52 J	ND(1.0)	ND(1.0)	6.5 J	358	1.3 J	4.5	26.8	ND(10)	
	11/21/2014	3.6	ND(2.5)	ND(2.5)	ND(2.5)	3.6	339	1.2 J	4.0 J	19	ND(25)	
	12/19/2014	4.4	0.26 J	ND(1.0)	ND(1.0)	4.7 J	270	1.0 J	3.5	19.8	9.9 J	
	01/15/2015	6	ND(1)	ND(1)	ND(1)	6	320	1	3	23	ND(5)	
	02/12/2015	6	ND(1)	ND(1)	ND(1)	6	290	1	4	20	3 J	
	03/11/2015	5	ND(1)	ND(1)	ND(1)	5	260	0.9 J	3	21	3 J	
	04/15/2015	5	ND(1)	ND(1)	ND(1)	5	250	0.8 J	3	20	ND(5)	
	05/14/2015	6	ND(1)	ND(1)	ND(1)	6	340	1	4	26	3 J	
	06/17/2015	6	ND(1)	ND(1)	ND(1)	6	360	1	4	24	2 J	
	07/16/2015	7	ND(1)	ND(1)	ND(1)	7	360	1	4	26	5	
	08/13/2015	5	ND(1)	ND(1)	ND(1)	5	260	1	3	18	ND(5)	
	09/18/2015	5	ND(1)	ND(1)	ND(1)	5	200	0.8 J	2	13	ND(20)	
	10/30/2015	4	ND(1)	ND(1)	ND(1)	4	270	1	3	19	ND(5)	
	11/18/2015	3	ND(1)	ND(1)	ND(1)	3	210	0.7 J	2	13	ND(5)	
	12/29/2015	3	ND(1)	ND(1)	ND(1)	3	300	1	4	22	ND(5)	
	01/29/2016	5	ND(1)	ND(1)	ND(1)	5	350	2	4	26	2 J	
	02/18/2016	4	ND(1)	ND(1)	ND(1)	4	320	1	4	22	ND(5)	
	03/29/2016	5	ND(1)	ND(1)	ND(1)	5	320	1	4	21	2 J	
	04/08/2016	3	ND(1)	ND(1)	ND(1)	3	300	1	4	20	ND(20)	
	05/11/2016	3	ND(1)	ND(1)	ND(1)	3	210	0.8 J	3	15	ND(5)	
	06/30/2016	4	ND(1)	ND(1)	ND(1)	4	360	1	4	24	ND(5)	
	07/29/2016	8	ND(1)	2	2	12	390	1	5	26	ND(5)	
	08/31/2016	2	ND(1)	ND(1)	ND(1)	2	340	1	4	21	ND(5)	
	09/30/2016	6	ND(1)	0.6 J	0.8 J	7 J	360	2	7	35	28	
	10/31/2016	3	ND(1)	ND(1)	ND(1)	3	310	0.8 J	3	19	ND(5)	
	11/30/2016	2	ND(1)	ND(1)	ND(1)	2	280	1	3	22	ND(5)	
	12/28/2016	2	ND(1)	ND(1)	ND(1)	2	320	1	4	25	2 J	
01/31/2017	5	ND(1)	ND(1)	ND(1)	5	420	1	5	29	ND(5)		
02/28/2017	0.6 J	0.7 J	ND(1)	ND(1)	1.3 J	290	0.6 J	3	12	ND(5)		
03/30/2017	6	ND(1)	ND(1)	ND(1)	6	400	1	4	25	ND(5)		
04/27/2017	4	ND(1)	ND(1)	ND(1)	4	280	0.9 J	3	17	ND(5)		
05/30/2017	NS	NS	NS	NS	NS	NS	NS	NS	NS	NS	Not Sampled	
06/28/2017	4	ND(1)	ND(1)	ND(1)	4	430	1	4	26	ND(5)		
07/31/2017	ND(1)	ND(1)	ND(1)	ND(1)	ND(1)	BRL	17	ND(1)	ND(1)	0.9 J	ND(5)	
08/11/2017	5	ND(1)	ND(1)	ND(1)	5	410	1	4	29	ND(5)		
09/28/2017	8	ND(1)	1	1	10	400	2	5	31	ND(20)		

Table 2
Summary of Groundwater Analytical Results
Inactive Exxon Facility #28077
14258 Jarrettsville Pike
Phoenix, Maryland

January 2013 through December 2022

Sample ID	Date	Benzene (µg/L)	Toluene (µg/L)	Ethylbenzene (µg/L)	Total Xylenes (µg/L)	Total BTEX (µg/L)	MTBE (µg/L)	DIPE (µg/L)	ETBE (µg/L)	TAME (µg/L)	TBA (µg/L)	Comments
MW-138D (151-156)	10/25/2017	4	ND(1)	ND(1)	ND(1)	4	510	2	5	32	ND(20)	
	11/16/2017	4	ND(1)	ND(1)	ND(1)	4	510	2	6	35	ND(20)	
	12/18/2017	4	ND(1)	ND(1)	ND(1)	4	530	2	5	33	3 J	
	01/30/2018	9	ND(1)	2	2	13	500	2	6	32	3 J	
	02/20/2018	4	ND(1)	ND(1)	ND(1)	4	270	0.8 J	3	17	ND(5)	
	03/12/2018	11	ND(1)	2	2	15	400	2	5	32	ND(20)	
	04/27/2018	3 J	ND(5)	ND(5)	ND(5)	3 J	400	ND(5)	4 J	26	ND(25)	
	05/18/2018	4	0.5 J	ND(1)	ND(1)	5 J	490	1	5	33	3 J	
	06/12/2018	4	ND(1)	ND(1)	ND(1)	4	440	2	5	26	ND(5)	
	07/09/2018	2	ND(1)	ND(1)	ND(1)	2	160	0.6 J	2	9	ND(5)	
	08/20/2018	3	0.4 J	ND(1)	ND(5)	3 J	190	0.7 J	2	12	ND(25)	
	09/19/2018	ND(1)	ND(1)	ND(1)	ND(5)	BRL	26	ND(1)	ND(1)	1	ND(25)	
	10/18/2018	0.6 J	0.5 J	ND(1)	ND(5)	1.1 J	15	ND(1)	0.3 J	1	ND(25)	
	11/29/2018	4	0.3 J	ND(1)	0.7 J	5 J	770	2	8	45	ND(25)	
	12/21/2018	3	0.4 J	ND(1)	ND(5)	3 J	790	2	7	44	ND(25)	
	01/11/2019	3	0.4 J	ND(1)	ND(5)	3 J	910	3	10	59	ND(25)	
	02/09/2019	7	0.7 J	1	4 J	13 J	250	0.9 J	3	18	ND(25)	
	03/04/2019	ND(1)	ND(1)	ND(1)	ND(5)	BRL	240	0.8 J	3	16	ND(25)	
	05/25/2022	ND(1.0)	ND(1.0)	ND(1.0)	ND(6.0)	BRL	0.23 J	0.27 J	0.55 J	ND(5.0)	ND(50)	
	06/23/2022	ND(1.0)	ND(1.0)	ND(1.0)	ND(6.0)	BRL	1.3	0.20 J	0.37 J	ND(5.0)	ND(50)	
MW-138D (190-200)	05/02/2014	ND(0.50)	83.6	ND(0.50)	ND(1.0)	83.6	58.1	0.26 J	0.81 J	2.7 J	ND(25)	
	05/13/2014	ND(0.50)	99.5	ND(0.50)	ND(1.0)	99.5	29.2	ND(2.0)	0.52 J	1.6 J	ND(25)	
	05/21/2014	0.36 J	105	ND(1.0)	ND(1.0)	105 J	35.3	ND(2.0)	0.65 J	2.0 J	ND(25)	
	05/28/2014	0.36 J	115	ND(1.0)	ND(1.0)	115 J	51.6	0.31 J	0.89 J	2.7 J	ND(25)	
	06/03/2014	0.49 J	115	ND(1.0)	ND(1.0)	115 J	93.1	0.50 J	1.5 J	4.1 J	ND(25)	
	06/17/2014	0.30 J	24.7	ND(1.0)	ND(1.0)	25.0 J	55.7	0.33 J	0.93 J	2.8 J	ND(25)	
	07/02/2014	0.24 J	0.62 J	ND(1.0)	ND(1.0)	0.86 J	78.6	0.38 J	1.2 J	3.0 J	ND(25)	
	07/15/2014	0.25 J	ND(1.0)	ND(1.0)	ND(1.0)	0.25 J	59.5	0.32 J	0.95 J	2.5 J	ND(25)	
	08/15/2014	0.23 J	ND(1.0)	ND(1.0)	ND(1.0)	0.23 J	43.6	0.27 J	0.83 J	2.0 J	ND(25)	
	09/23/2014	ND(0.50)	0.28 J	ND(1.0)	ND(1.0)	0.28 J	3.2	ND(2.0)	ND(2.0)	ND(2.0)	ND(10)	
	10/23/2014	0.24 J	ND(1.0)	ND(1.0)	ND(1.0)	0.24 J	45.9	0.22 J	0.67 J	1.9 J	ND(10)	
	11/21/2014	0.22 J	ND(1.0)	ND(1.0)	ND(1.0)	0.22 J	5.1	ND(2.0)	ND(2.0)	ND(2.0)	ND(10)	
	12/19/2014	0.23 J	ND(1.0)	ND(1.0)	ND(1.0)	0.23 J	17.2	ND(2.0)	0.28 J	0.78 J	12.2	
	01/15/2015	ND(1)	ND(1)	ND(1)	ND(1)	BRL	19	ND(1)	ND(1)	0.7 J	ND(5)	
	02/12/2015	ND(1)	ND(1)	ND(1)	ND(1)	BRL	33	ND(1)	ND(1)	1	ND(5)	
	03/11/2015	ND(1)	ND(1)	ND(1)	ND(1)	BRL	54	ND(1)	0.7 J	3	ND(5)	
	04/15/2015	ND(1)	ND(1)	ND(1)	ND(1)	BRL	72	ND(1)	0.6 J	4	ND(5)	
	05/14/2015	ND(1)	ND(1)	ND(1)	ND(1)	BRL	59	ND(1)	0.7 J	3	ND(5)	
	06/17/2015	ND(1)	ND(1)	ND(1)	ND(1)	BRL	30	ND(1)	ND(1)	2	ND(5)	
	07/16/2015	ND(1)	ND(1)	ND(1)	ND(1)	BRL	30	ND(1)	ND(1)	1	ND(5)	
08/13/2015	ND(1)	ND(1)	ND(1)	ND(1)	BRL	39	ND(1)	0.5 J	2	ND(5)		
09/18/2015	0.5 J	ND(1)	ND(1)	ND(1)	0.5 J	53	ND(1)	0.6 J	3	ND(20)		

Table 2

**Summary of Groundwater Analytical Results
Inactive Exxon Facility #28077
14258 Jarrettsville Pike
Phoenix, Maryland**

January 2013 through December 2022

Sample ID	Date	Benzene (µg/L)	Toluene (µg/L)	Ethyl- benzene (µg/L)	Total Xylenes (µg/L)	Total BTEX (µg/L)	MTBE (µg/L)	DIPE (µg/L)	ETBE (µg/L)	TAME (µg/L)	TBA (µg/L)	Comments	
MW-138D (190-200)	10/30/2015	ND(1)	0.6 J	ND(1)	ND(1)	0.6 J	200	0.6 J	2	11	ND(5)		
	11/18/2015	ND(1)	ND(1)	ND(1)	ND(1)	BRL	9	ND(1)	ND(1)	ND(1)	ND(5)		
	12/29/2015	0.5 J	ND(1)	ND(1)	ND(1)	0.5 J	99	ND(1)	1	5	5 J		
	01/29/2016	0.5 J	0.7 J	ND(1)	ND(1)	1.2 J	48	ND(1)	0.6 J	3	ND(5)		
	02/18/2016	0.5 J	0.7 J	ND(1)	ND(1)	1.2 J	130	ND(1)	1	6	ND(5)		
	03/29/2016	ND(1)	0.6 J	ND(1)	ND(1)	0.6 J	51	ND(1)	0.5 J	3	ND(5)		
	04/08/2016	0.5 J	ND(1)	ND(1)	ND(1)	0.5 J	11	ND(1)	ND(1)	0.7 J	ND(20)		
	05/11/2016	0.5 J	ND(1)	ND(1)	ND(1)	0.5 J	15	ND(1)	ND(1)	0.8 J	ND(5)		
	06/30/2016	0.5 J	ND(1)	ND(1)	ND(1)	0.5 J	210	0.6 J	2	11	ND(5)		
	07/29/2016	0.6 J	ND(1)	ND(1)	ND(1)	0.6 J	300	0.7 J	3	12	ND(5)		
	08/31/2016	0.5 J	0.6 J	ND(1)	ND(1)	1.1 J	200	ND(1)	2	9	ND(5)		
	09/30/2016	0.6 J	0.8 J	ND(1)	ND(1)	1.4 J	33	ND(1)	ND(1)	2	ND(20)		
	10/31/2016	0.5 J	0.7 J	ND(1)	ND(1)	1.2 J	43	ND(1)	ND(1)	2	ND(5)		
	11/30/2016	ND(1)	0.8 J	ND(1)	ND(1)	0.8 J	58	ND(1)	0.6 J	3	ND(5)		
	12/28/2016	0.5 J	0.8 J	ND(1)	ND(1)	1.3 J	35	ND(1)	ND(1)	3	ND(5)		
	01/31/2017	ND(1)	0.7 J	ND(1)	ND(1)	0.7 J	41	ND(1)	ND(1)	2	ND(5)		
	02/28/2017	0.5 J	0.7 J	ND(1)	ND(1)	1.2 J	320	0.7 J	3	14	ND(5)		
	03/30/2017	0.7 J	ND(1)	ND(1)	ND(1)	0.7 J	79	ND(1)	0.8 J	3	ND(5)		
	04/27/2017	0.6 J	ND(1)	ND(1)	ND(1)	0.6 J	110	ND(1)	1	5	ND(5)		
	05/30/2017	NS	NS	NS	NS	NS	NS	NS	NS	NS	NS	NS	Not Sampled
	06/28/2017	0.6 J	0.6 J	ND(1)	ND(1)	1.2 J	210	ND(1)	2	9	ND(5)		
	07/31/2017	4	ND(1)	ND(1)	ND(1)	4	400	2	5	27	4 J		
	08/11/2017	0.5 J	ND(1)	ND(1)	ND(1)	0.5 J	56	ND(1)	0.6 J	3	ND(5)		
	09/28/2017	0.6 J	0.6 J	ND(1)	ND(1)	1.2 J	290	0.9 J	3	15	ND(20)		
	10/25/2017	4	ND(1)	ND(1)	ND(1)	4	500	2	5	33	ND(20)		
	11/16/2017	4	ND(1)	ND(1)	ND(1)	4	510	2	6	34	ND(20)		
	12/18/2017	4	ND(1)	ND(1)	ND(1)	4	530	2	5	33	3 J		
	01/30/2018	4	ND(1)	ND(1)	ND(1)	4	520	2	6	32	3 J		
	02/20/2018	0.7 J	0.6 J	ND(1)	ND(1)	1.3 J	53	ND(1)	0.5 J	2	ND(5)		
	03/12/2018	4	ND(1)	ND(1)	ND(1)	4	310	2	4	23	ND(20)		
	04/27/2018	0.6 J	0.8 J	ND(1)	ND(1)	1.4 J	75	ND(1)	0.8 J	4	ND(5)		
	05/18/2018	0.8 J	0.9 J	ND(1)	ND(1)	1.7 J	350	0.9 J	3	19	4 J		
	06/12/2018	0.7 J	0.8 J	ND(1)	ND(1)	1.5 J	280	0.8 J	3	13	ND(5)		
	07/09/2018	ND(1)	ND(1)	ND(1)	ND(1)	BRL	77	ND(1)	0.7 J	4	ND(5)		
08/20/2018	0.5 J	0.5 J	ND(1)	ND(5)	1.0 J	9	ND(1)	ND(1)	0.6 J	ND(25)			
09/19/2018	ND(1)	ND(1)	ND(1)	ND(5)	BRL	12	ND(1)	ND(1)	0.6 J	ND(25)			
10/18/2018	2	0.3 J	ND(1)	ND(5)	2 J	240	0.9 J	3	18	ND(25)			
11/29/2018	1 J	0.5 J	ND(1)	ND(5)	2 J	340	1 J	3	15	ND(25)			
12/21/2018	0.7 J	0.8 J	ND(1)	ND(5)	1.5 J	220	0.7 J	2	9	ND(25)			
01/11/2019	0.7 J	0.8 J	ND(1)	ND(5)	1.5 J	520	1	5	25	ND(25)			
02/09/2019	3	2	0.8 J	2 J	8 J	180	0.7 J	2	12	ND(25)			
03/04/2019	ND(1)	ND(1)	ND(1)	ND(5)	BRL	170	0.5 J	2	11	ND(25)			

Table 2
Summary of Groundwater Analytical Results
Inactive Exxon Facility #28077
14258 Jarrettsville Pike
Phoenix, Maryland

January 2013 through December 2022

Sample ID	Date	Benzene (µg/L)	Toluene (µg/L)	Ethylbenzene (µg/L)	Total Xylenes (µg/L)	Total BTEX (µg/L)	MTBE (µg/L)	DIPE (µg/L)	ETBE (µg/L)	TAME (µg/L)	TBA (µg/L)	Comments
MW-138D (190-200)	04/28/2022	ND(1.0)	ND(1.0)	ND(1.0)	ND(6.0)	BRL	ND(1.0)	ND(1.0)	0.57 J	ND(5.0)	ND(50)	
	05/25/2022	ND(1.0)	ND(1.0)	ND(1.0)	ND(6.0)	BRL	0.37 J	0.22 J	0.51 J	ND(5.0)	ND(50)	
	06/23/2022	ND(1.0)	ND(1.0)	ND(1.0)	ND(6.0)	BRL	0.77 J	0.29 J	0.82 J	ND(5.0)	ND(50)	
	12/28/2022	ND(1.0)	ND(1.0)	ND(1.0)	ND(1.0)	BRL	0.37 J	ND(1.0)	0.47 J	ND(5.0)	ND(50)	
MW-138D (217-222)	05/02/2014	ND(0.50)	132	ND(0.50)	ND(1.0)	132	21.6	ND(2.0)	0.35 J	0.77 J	ND(25)	
	05/13/2014	ND(0.50)	148	ND(0.50)	ND(1.0)	148	5.6	ND(2.0)	ND(5.0)	0.34 J	ND(25)	
	05/21/2014	ND(0.50)	121	ND(1.0)	ND(1.0)	121	1.2	ND(2.0)	ND(5.0)	ND(5.0)	ND(25)	
	05/28/2014	ND(0.50)	136	ND(1.0)	ND(1.0)	136	1.1	ND(2.0)	ND(5.0)	ND(5.0)	ND(25)	
	06/03/2014	ND(0.50)	145	ND(1.0)	ND(1.0)	145	1.9	ND(2.0)	ND(5.0)	ND(5.0)	ND(25)	
	06/17/2014	ND(0.50)	41.6	ND(1.0)	ND(1.0)	41.6	0.85 J	ND(2.0)	ND(5.0)	0.39 J	ND(25)	
	07/02/2014	ND(0.50)	72.4	ND(1.0)	ND(1.0)	72.4	0.89 J	ND(2.0)	ND(5.0)	ND(5.0)	ND(25)	
	07/15/2014	ND(0.50)	30.9	ND(1.0)	ND(1.0)	30.9	1	ND(2.0)	ND(5.0)	ND(5.0)	ND(25)	
	08/15/2014	ND(0.50)	38.2	ND(1.0)	ND(1.0)	38.2	1	ND(2.0)	ND(5.0)	ND(5.0)	ND(25)	
	09/23/2014	ND(0.50)	2.8	ND(1.0)	ND(1.0)	2.8	3.1	ND(2.0)	ND(2.0)	ND(2.0)	ND(10)	
	10/23/2014	0.24 J	33.3	ND(1.0)	ND(1.0)	33.5 J	1.1	ND(2.0)	ND(2.0)	ND(2.0)	ND(10)	
	11/21/2014	ND(0.50)	1.5	ND(1.0)	ND(1.0)	1.5	6.1	ND(2.0)	ND(2.0)	ND(2.0)	ND(10)	
	12/19/2014	0.22 J	9.7	ND(1.0)	ND(1.0)	9.9 J	3.9	ND(2.0)	ND(2.0)	ND(2.0)	15	
	01/15/2015	ND(1)	11	ND(1)	ND(1)	11	2	ND(1)	ND(1)	ND(1)	ND(5)	
	02/12/2015	ND(1)	4	ND(1)	ND(1)	4	7	ND(1)	ND(1)	ND(1)	ND(5)	
	03/11/2015	ND(1)	4	ND(1)	ND(1)	4	4	ND(1)	ND(1)	ND(1)	ND(5)	
	04/15/2015	ND(1)	8	ND(1)	ND(1)	8	10	ND(1)	ND(1)	ND(1)	ND(5)	
	05/14/2015	ND(1)	4	ND(1)	ND(1)	4	8	ND(1)	ND(1)	ND(1)	ND(5)	
	06/17/2015	ND(1)	5	ND(1)	ND(1)	5	18	ND(1)	ND(1)	1	ND(5)	
	07/16/2015	ND(1)	5	ND(1)	ND(1)	5	8	ND(1)	ND(1)	ND(1)	ND(5)	
	08/13/2015	ND(1)	2	ND(1)	ND(1)	2	8	ND(1)	ND(1)	0.5 J	ND(5)	
	09/18/2015	0.5 J	2	ND(1)	ND(1)	3 J	22	ND(1)	ND(1)	1	ND(20)	
	10/30/2015	ND(1)	0.8 J	ND(1)	ND(1)	0.8 J	6	ND(1)	ND(1)	ND(1)	ND(5)	
	11/18/2015	0.5 J	4	ND(1)	ND(1)	5 J	2	ND(1)	ND(1)	ND(1)	ND(5)	
	12/29/2015	ND(1)	0.8 J	ND(1)	ND(1)	0.8 J	2	ND(1)	ND(1)	ND(1)	ND(5)	
	01/29/2016	ND(1)	1	ND(1)	ND(1)	1	56	ND(1)	0.6 J	2	ND(5)	
	02/18/2016	ND(1)	1	ND(1)	ND(1)	1	88	ND(1)	1 J	4	ND(5)	
	03/29/2016	ND(1)	0.8 J	ND(1)	ND(1)	0.8 J	15	ND(1)	ND(1)	0.7 J	ND(5)	
	04/08/2016	ND(1)	1 J	ND(1)	ND(1)	1 J	3	ND(1)	ND(1)	ND(1)	ND(20)	
	05/11/2016	0.6 J	0.8 J	ND(1)	ND(1)	1.4 J	2	ND(1)	ND(1)	ND(1)	ND(5)	
	06/30/2016	ND(1)	1 J	ND(1)	ND(1)	1 J	57	ND(1)	0.6 J	2	ND(5)	
	07/29/2016	ND(1)	1	ND(1)	ND(1)	1	67	ND(1)	0.6 J	2	ND(5)	
	08/31/2016	ND(1)	ND(1)	ND(1)	ND(1)	BRL	64	ND(1)	ND(1)	2	ND(5)	
09/30/2016	0.6 J	4	ND(1)	ND(1)	5 J	59	ND(1)	0.6 J	2	ND(20)		
10/31/2016	ND(1)	1	ND(1)	ND(1)	1	65	ND(1)	0.6 J	3	ND(5)		
11/30/2016	ND(1)	1 J	ND(1)	ND(1)	1 J	24	ND(1)	ND(1)	2	ND(5)		
12/28/2016	0.5 J	4	ND(1)	ND(1)	5 J	4	ND(1)	ND(1)	ND(1)	7		
01/31/2017	0.5 J	2	ND(1)	ND(1)	3 J	8	ND(1)	ND(1)	0.6 J	ND(5)		

Table 2
Summary of Groundwater Analytical Results
Inactive Exxon Facility #28077
14258 Jarrettsville Pike
Phoenix, Maryland

January 2013 through December 2022

Sample ID	Date	Benzene (µg/L)	Toluene (µg/L)	Ethylbenzene (µg/L)	Total Xylenes (µg/L)	Total BTEX (µg/L)	MTBE (µg/L)	DIPE (µg/L)	ETBE (µg/L)	TAME (µg/L)	TBA (µg/L)	Comments
MW-138D (217-222)	02/28/2017	0.5 J	1	ND(1)	ND(1)	2 J	11	ND(1)	ND(1)	0.8 J	ND(5)	
	03/30/2017	0.7 J	0.8 J	ND(1)	ND(1)	1.5 J	1	ND(1)	ND(1)	ND(1)	ND(5)	
	04/27/2017	0.5 J	0.8 J	ND(1)	ND(1)	1.3 J	25	ND(1)	ND(1)	1	ND(5)	
	05/30/2017	NS	NS	NS	NS	NS	NS	NS	NS	NS	NS	Not Sampled
	06/28/2017	ND(1)	1	ND(1)	ND(1)	1	5	ND(1)	ND(1)	0.6 J	ND(5)	
	07/31/2017	0.9 J	1	ND(1)	ND(1)	2 J	7	ND(1)	ND(1)	0.7 J	ND(5)	
	08/11/2017	0.7 J	0.8 J	ND(1)	ND(1)	1.5 J	8	ND(1)	ND(1)	ND(1)	ND(5)	
	09/28/2017	0.7 J	0.9 J	ND(1)	ND(1)	1.6 J	21	ND(1)	ND(1)	0.9 J	ND(20)	
	10/25/2017	0.7 J	1	ND(1)	ND(1)	2 J	9	ND(1)	ND(1)	0.9 J	ND(20)	
	11/16/2017	0.7 J	1	ND(1)	ND(1)	2 J	5	ND(1)	ND(1)	0.6 J	ND(20)	
	12/18/2017	0.6 J	1	ND(1)	ND(1)	2 J	4	ND(1)	ND(1)	ND(1)	ND(5)	
	01/30/2018	0.6 J	2	ND(1)	ND(1)	3 J	4	ND(1)	ND(1)	0.6 J	ND(5)	
	02/20/2018	0.5 J	0.8 J	ND(1)	ND(1)	1.3 J	71	ND(1)	0.6 J	2	ND(5)	
	03/12/2018	0.6 J	0.9 J	ND(1)	ND(1)	1.5 J	210	0.9 J	2	10	ND(20)	
	04/27/2018	ND(1)	1	ND(1)	ND(1)	1	83	ND(1)	0.9 J	4	ND(5)	
	05/18/2018	0.7 J	2	ND(1)	ND(1)	3 J	99	ND(1)	1	5	ND(5)	
	06/12/2018	0.7 J	1	ND(1)	ND(1)	2 J	65	ND(1)	0.7 J	3	ND(5)	
	07/09/2018	0.9 J	0.8 J	ND(1)	ND(1)	1.7 J	13	ND(1)	ND(1)	1	ND(5)	
	08/20/2018	0.6 J	1	ND(1)	ND(5)	2 J	38	ND(1)	0.3 J	2	ND(25)	
	09/19/2018	ND(1)	ND(1)	ND(1)	ND(5)	BRL	2	ND(1)	ND(1)	ND(1)	ND(25)	
	10/18/2018	0.7 J	0.9 J	ND(1)	ND(5)	1.6 J	38	ND(1)	0.5 J	2	ND(25)	
	11/29/2018	0.9 J	0.8 J	ND(1)	ND(5)	1.7 J	17	ND(1)	0.2 J	0.8 J	ND(25)	
	12/21/2018	0.7 J	0.7 J	ND(1)	ND(5)	1.4 J	210	0.7 J	2	9	ND(25)	
	01/11/2019	0.9 J	1 J	ND(1)	ND(5)	2 J	160	0.2 J	1 J	4	ND(25)	
	02/09/2019	4	5	0.9 J	4 J	14 J	330	1	4	22	ND(25)	
	03/04/2019	ND(1)	ND(1)	ND(1)	ND(5)	BRL	340	1	4	23	ND(25)	
04/28/2022	ND(1.0)	ND(1.0)	ND(1.0)	ND(6.0)	BRL	ND(1.0)	ND(1.0)	0.55 J	ND(5.0)	ND(50)		
05/25/2022	ND(1.0)	ND(1.0)	ND(1.0)	ND(6.0)	BRL	ND(1.0)	ND(1.0)	0.42 J	ND(5.0)	ND(50)		
06/23/2022	ND(1.0)	ND(1.0)	ND(1.0)	ND(6.0)	BRL	0.59 J	0.37 J	0.97 J	ND(5.0)	ND(50)		
12/28/2022	ND(1.0)	ND(1.0)	ND(1.0)	ND(1.0)	BRL	0.68 J	ND(1.0)	0.50 J	ND(5.0)	ND(50)		
MW-138D (250-255)	05/02/2014	ND(0.50)	177	ND(0.50)	ND(1.0)	177	9.4	ND(2.0)	ND(5.0)	0.35 J	ND(25)	
	05/13/2014	ND(0.50)	186	ND(0.50)	ND(1.0)	186	3.3	ND(2.0)	ND(5.0)	ND(5.0)	ND(25)	
	05/21/2014	ND(0.50)	247	ND(1.0)	ND(1.0)	247	4.5	ND(2.0)	ND(5.0)	ND(5.0)	ND(25)	
	05/28/2014	ND(0.50)	203	ND(1.0)	ND(1.0)	203	3.7	ND(2.0)	ND(5.0)	ND(5.0)	ND(25)	
	06/03/2014	0.21 J	296	ND(1.0)	ND(1.0)	296 J	2.3	ND(2.0)	ND(5.0)	ND(5.0)	ND(25)	
	06/17/2014	ND(1.0)	211	ND(2.0)	ND(2.0)	211	2	ND(4.0)	ND(10)	ND(10)	ND(50)	
	07/02/2014	0.22 J	179	ND(1.0)	ND(1.0)	179 J	0.95 J	ND(2.0)	ND(5.0)	ND(5.0)	ND(25)	
	07/15/2014	ND(0.50)	173	ND(1.0)	ND(1.0)	173	3.1	ND(2.0)	ND(5.0)	ND(5.0)	ND(25)	
	08/15/2014	0.29 J	139	ND(1.0)	ND(1.0)	139 J	2	ND(2.0)	ND(5.0)	ND(5.0)	ND(25)	
	09/23/2014	ND(0.50)	10.9	ND(1.0)	ND(1.0)	10.9	2	ND(2.0)	ND(2.0)	ND(2.0)	ND(10)	
	10/23/2014	0.39 J	79.4	ND(1.0)	ND(1.0)	79.8 J	8.1	ND(2.0)	ND(2.0)	0.63 J	ND(10)	
11/21/2014	ND(0.50)	19.3	ND(1.0)	ND(1.0)	19.3	14.5	ND(2.0)	ND(2.0)	ND(2.0)	ND(10)		

Table 2

**Summary of Groundwater Analytical Results
Inactive Exxon Facility #28077
14258 Jarrettsville Pike
Phoenix, Maryland**

January 2013 through December 2022

Sample ID	Date	Benzene (µg/L)	Toluene (µg/L)	Ethyl- benzene (µg/L)	Total Xylenes (µg/L)	Total BTEX (µg/L)	MTBE (µg/L)	DIPE (µg/L)	ETBE (µg/L)	TAME (µg/L)	TBA (µg/L)	Comments	
MW-138D (250-255)	12/19/2014	0.28 J	34.2	ND(1.0)	ND(1.0)	34.5 J	7.5	ND(2.0)	ND(2.0)	0.36 J	6.5 J		
	01/15/2015	ND(1)	29	ND(1)	ND(1)	29	6	ND(1)	ND(1)	ND(1)	ND(5)		
	02/12/2015	ND(1)	15	ND(1)	ND(1)	15	10	ND(1)	ND(1)	ND(1)	ND(5)		
	03/11/2015	ND(1)	29	ND(1)	ND(1)	29	8	ND(1)	ND(1)	ND(1)	ND(5)		
	04/15/2015	ND(1)	25	ND(1)	ND(1)	25	22	ND(1)	ND(1)	0.7 J	ND(5)		
	05/14/2015	0.5 J	22	ND(1)	ND(1)	23 J	16	ND(1)	ND(1)	0.8 J	ND(5)		
	06/17/2015	0.6 J	17	ND(1)	ND(1)	18 J	27	ND(1)	ND(1)	2	ND(5)		
	07/16/2015	0.6 J	13	ND(1)	ND(1)	14 J	13	ND(1)	ND(1)	0.7 J	ND(5)		
	08/13/2015	0.6 J	8	ND(1)	ND(1)	9 J	25	ND(1)	ND(1)	1	ND(5)		
	09/18/2015	0.7 J	5	ND(1)	ND(1)	6 J	29	ND(1)	ND(1)	1	ND(20)		
	10/30/2015	ND(1)	5	ND(1)	ND(1)	5	13	ND(1)	ND(1)	0.9 J	ND(5)		
	11/18/2015	0.7 J	4	ND(1)	ND(1)	5 J	5	ND(1)	ND(1)	ND(1)	ND(5)		
	12/29/2015	ND(1)	3	ND(1)	ND(1)	3	4	ND(1)	ND(1)	0.8 J	ND(5)		
	01/29/2016	ND(1)	1	ND(1)	ND(1)	1	39	ND(1)	ND(1)	1	ND(5)		
	02/18/2016	ND(1)	1	ND(1)	ND(1)	1	88	ND(1)	1 J	4	ND(5)		
	03/29/2016	0.6 J	3	ND(1)	ND(1)	4 J	17	ND(1)	ND(1)	0.7 J	ND(5)		
	04/08/2016	0.5 J	3	ND(1)	ND(1)	4 J	9	ND(1)	ND(1)	0.6 J	ND(20)		
	05/11/2016	0.7 J	3	ND(1)	ND(1)	4 J	5	ND(1)	ND(1)	ND(1)	ND(5)		
	06/30/2016	0.7 J	3	ND(1)	ND(1)	4 J	25	ND(1)	ND(1)	0.8 J	ND(5)		
	07/29/2016	ND(1)	3	ND(1)	ND(1)	3	23	ND(1)	ND(1)	0.7 J	ND(5)		
	08/31/2016	ND(1)	3	ND(1)	ND(1)	3	16	ND(1)	ND(1)	0.8 J	ND(5)		
	09/30/2016	ND(1)	1	ND(1)	ND(1)	1	64	ND(1)	0.8 J	3	ND(20)		
	10/31/2016	ND(1)	4	ND(1)	ND(1)	4	41	ND(1)	ND(1)	1	ND(5)		
	11/30/2016	ND(1)	3	ND(1)	ND(1)	3	24	ND(1)	ND(1)	1	ND(5)		
	12/28/2016	0.5 J	3	ND(1)	ND(1)	4 J	11	ND(1)	ND(1)	1 J	ND(5)		
	01/31/2017	0.7 J	4	ND(1)	ND(1)	5 J	8	ND(1)	ND(1)	0.8 J	ND(5)		
	02/28/2017	0.7 J	3	ND(1)	ND(1)	4 J	57	ND(1)	ND(1)	1	ND(5)		
	03/30/2017	1	2	ND(1)	ND(1)	3	15	ND(1)	ND(1)	1	ND(5)		
	04/27/2017	1 J	1	ND(1)	ND(1)	2 J	25	ND(1)	ND(1)	1	ND(5)		
	05/30/2017	NS	NS	NS	NS	NS	NS	NS	NS	NS	NS	NS	Not Sampled
	06/28/2017	0.6 J	3	ND(1)	ND(1)	4 J	51	ND(1)	ND(1)	2	ND(5)		
	07/31/2017	1	1	ND(1)	ND(1)	2	9	ND(1)	ND(1)	1	ND(5)		
08/11/2017	ND(1)	1	ND(1)	ND(1)	1	26	ND(1)	ND(1)	1	ND(5)			
09/28/2017	0.6 J	2	ND(1)	ND(1)	3 J	22	ND(1)	ND(1)	1	ND(20)			
10/25/2017	1 J	2	ND(1)	ND(1)	3 J	17	ND(1)	ND(1)	0.9 J	ND(20)			
11/16/2017	0.7 J	1	ND(1)	ND(1)	2 J	5	ND(1)	ND(1)	0.6 J	ND(20)			
12/18/2017	0.6 J	1	ND(1)	ND(1)	2 J	4	ND(1)	ND(1)	0.6 J	ND(5)			
01/30/2018	0.6 J	2	ND(1)	ND(1)	3 J	12	ND(1)	ND(1)	1	ND(5)			
02/20/2018	0.9 J	1 J	ND(1)	ND(1)	2 J	40	ND(1)	ND(1)	1	ND(5)			
03/12/2018	0.7 J	2	ND(1)	ND(1)	3 J	11	ND(1)	ND(1)	0.9 J	ND(20)			
04/27/2018	0.8 J	1	ND(1)	ND(1)	2 J	47	ND(1)	ND(1)	2	ND(5)			
05/18/2018	0.9 J	2	ND(1)	ND(1)	3 J	44	ND(1)	0.5 J	3	ND(5)			

Table 2

**Summary of Groundwater Analytical Results
Inactive Exxon Facility #28077
14258 Jarrettsville Pike
Phoenix, Maryland**

January 2013 through December 2022

Sample ID	Date	Benzene (µg/L)	Toluene (µg/L)	Ethyl- benzene (µg/L)	Total Xylenes (µg/L)	Total BTEX (µg/L)	MTBE (µg/L)	DIPE (µg/L)	ETBE (µg/L)	TAME (µg/L)	TBA (µg/L)	Comments
MW-138D (250-255)	06/12/2018	0.9 J	1	ND(1)	ND(1)	2 J	50	ND(1)	0.5 J	2	ND(5)	
	07/09/2018	0.5 J	2	ND(1)	ND(1)	3 J	8	ND(1)	ND(1)	ND(1)	ND(5)	
	08/20/2018	0.9 J	1	ND(1)	ND(5)	2 J	18	ND(1)	0.2 J	1	ND(25)	
	09/19/2018	ND(1)	ND(1)	ND(1)	ND(5)	BRL	2	ND(1)	ND(1)	ND(1)	ND(25)	
	10/18/2018	0.9 J	1 J	ND(1)	ND(5)	2 J	34	ND(1)	0.4 J	2	ND(25)	
	11/29/2018	1	0.8 J	ND(1)	ND(5)	2 J	12	ND(1)	0.2 J	1	ND(25)	
	12/21/2018	1 J	1	ND(1)	ND(5)	2 J	13	ND(1)	0.3 J	1	ND(25)	
	01/11/2019	0.9 J	1	ND(1)	ND(5)	2 J	160	0.2 J	1	4	ND(25)	
	02/09/2019	4	5	0.9 J	3 J	13 J	330	1	4	22	ND(25)	
	03/04/2019	ND(1)	ND(1)	ND(1)	ND(5)	BRL	360	1	4	25	ND(25)	
	04/28/2022	ND(1.0)	ND(1.0)	ND(1.0)	ND(6.0)	BRL	0.20 J	ND(1.0)	0.48 J	ND(5.0)	ND(50)	
	05/25/2022	ND(1.0)	ND(1.0)	ND(1.0)	ND(6.0)	BRL	ND(1.0)	ND(1.0)	0.36 J	ND(5.0)	ND(50)	
	06/23/2022	ND(1.0)	ND(1.0)	ND(1.0)	ND(6.0)	BRL	0.81 J	0.34 J	0.95 J	ND(5.0)	ND(50)	
12/28/2022	ND(1.0)	ND(1.0)	ND(1.0)	ND(1.0)	BRL	0.64 J	ND(1.0)	0.45 J	ND(5.0)	ND(50)		
MW-138D (288-293)	05/02/2014	ND(0.50)	143	ND(0.50)	ND(1.0)	143	9.7	ND(2.0)	ND(5.0)	0.42 J	ND(25)	
	05/13/2014	ND(0.50)	169	ND(0.50)	ND(1.0)	169	3.3	ND(2.0)	ND(5.0)	ND(5.0)	ND(25)	
	05/21/2014	ND(0.50)	186	ND(1.0)	ND(1.0)	186	2.9	ND(2.0)	ND(5.0)	0.28 J	ND(25)	
	05/28/2014	ND(0.50)	229	ND(1.0)	ND(1.0)	229	2.1	ND(2.0)	ND(5.0)	ND(5.0)	ND(25)	
	06/03/2014	0.24 J	295	ND(1.0)	ND(1.0)	295 J	3.4	ND(2.0)	ND(5.0)	ND(5.0)	ND(25)	
	06/17/2014	ND(1.0)	252	ND(2.0)	ND(2.0)	252	1.8 J	ND(4.0)	ND(10)	ND(10)	ND(50)	
	07/02/2014	ND(1.0)	231	ND(2.0)	ND(2.0)	231	1.5 J	ND(4.0)	ND(10)	ND(10)	ND(50)	
	07/15/2014	ND(0.50)	223	ND(1.0)	ND(1.0)	223	8.8	ND(2.0)	ND(5.0)	ND(5.0)	ND(25)	
	08/15/2014	0.28 J	193	ND(1.0)	ND(1.0)	193 J	3.8	ND(2.0)	ND(5.0)	0.33 J	ND(25)	
	09/23/2014	0.26 J	70.5	ND(1.0)	ND(1.0)	70.8 J	4.6	ND(2.0)	ND(2.0)	ND(2.0)	ND(10)	
	10/23/2014	0.39 J	116	ND(1.0)	ND(1.0)	116 J	6.5	ND(2.0)	ND(2.0)	ND(2.0)	ND(10)	
	11/21/2014	0.33 J	65.6	ND(1.0)	ND(1.0)	65.9 J	8.1	ND(2.0)	ND(2.0)	ND(2.0)	ND(10)	
	12/19/2014	0.30 J	79	ND(1.0)	ND(1.0)	79.3 J	5.5	ND(2.0)	ND(2.0)	0.31 J	ND(10)	
	01/15/2015	ND(1)	67	ND(1)	ND(1)	67	6	ND(1)	ND(1)	ND(1)	ND(5)	
	02/12/2015	ND(1)	65	ND(1)	ND(1)	65	8	ND(1)	ND(1)	ND(1)	ND(5)	
	03/11/2015	ND(1)	76	ND(1)	ND(1)	76	9	ND(1)	ND(1)	0.5 J	ND(5)	
	04/15/2015	ND(1)	50	ND(1)	ND(1)	50	14	ND(1)	ND(1)	ND(1)	ND(5)	
	05/14/2015	0.6 J	46	ND(1)	ND(1)	47 J	14	ND(1)	ND(1)	0.7 J	ND(5)	
	06/17/2015	0.6 J	35	ND(1)	ND(1)	36 J	17	ND(1)	ND(1)	1	ND(5)	
	07/16/2015	0.7 J	25	ND(1)	ND(1)	26 J	9	ND(1)	ND(1)	0.5 J	ND(5)	
	08/13/2015	0.6 J	15	ND(1)	ND(1)	16 J	21	ND(1)	ND(1)	0.7 J	ND(5)	
	09/18/2015	0.7 J	11	ND(1)	ND(1)	12 J	18	ND(1)	ND(1)	0.8 J	ND(20)	
	10/30/2015	0.5 J	15	ND(1)	ND(1)	16 J	9	ND(1)	ND(1)	0.8 J	ND(5)	
	11/18/2015	0.6 J	7	ND(1)	ND(1)	8 J	5	ND(1)	ND(1)	ND(1)	ND(5)	
	12/29/2015	0.6 J	8	ND(1)	ND(1)	9 J	6	ND(1)	ND(1)	0.7 J	ND(5)	
	01/29/2016	0.5 J	8	ND(1)	ND(1)	9 J	11	ND(1)	ND(1)	0.6 J	ND(5)	
02/18/2016	0.5 J	8	ND(1)	ND(1)	9 J	20	ND(1)	ND(1)	ND(1)	ND(5)		
03/29/2016	0.6 J	7	ND(1)	ND(1)	8 J	7	ND(1)	ND(1)	0.7 J	ND(5)		

Table 2
Summary of Groundwater Analytical Results
Inactive Exxon Facility #28077
14258 Jarrettsville Pike
Phoenix, Maryland

January 2013 through December 2022

Sample ID	Date	Benzene (µg/L)	Toluene (µg/L)	Ethylbenzene (µg/L)	Total Xylenes (µg/L)	Total BTEX (µg/L)	MTBE (µg/L)	DIPE (µg/L)	ETBE (µg/L)	TAME (µg/L)	TBA (µg/L)	Comments	
MW-138D (288-293)	04/08/2016	0.5 J	7	ND(1)	ND(1)	8 J	7	ND(1)	ND(1)	0.7 J	ND(20)		
	05/11/2016	0.7 J	3	ND(1)	ND(1)	4 J	5	ND(1)	ND(1)	ND(1)	ND(5)		
	06/30/2016	0.7 J	3	ND(1)	ND(1)	4 J	6	ND(1)	ND(1)	0.7 J	3 J		
	07/29/2016	0.5 J	4	ND(1)	ND(1)	5 J	5	ND(1)	ND(1)	0.5 J	ND(5)		
	08/31/2016	0.6 J	4	ND(1)	ND(1)	5 J	18	ND(1)	ND(1)	0.9 J	ND(5)		
	09/30/2016	0.7 J	4	ND(1)	ND(1)	5 J	28	ND(1)	ND(1)	0.8 J	ND(20)		
	10/31/2016	0.6 J	3	ND(1)	ND(1)	4 J	15	ND(1)	ND(1)	0.7 J	ND(5)		
	11/30/2016	ND(1)	3	ND(1)	ND(1)	3	14	ND(1)	ND(1)	0.8 J	ND(5)		
	12/28/2016	0.6 J	4	ND(1)	ND(1)	5 J	33	ND(1)	ND(1)	1	2 J		
	01/31/2017	0.7 J	2	ND(1)	ND(1)	3 J	6	ND(1)	ND(1)	0.8 J	ND(5)		
	02/28/2017	0.7 J	1	ND(1)	ND(1)	2 J	10	ND(1)	ND(1)	0.8 J	ND(5)		
	03/30/2017	0.9 J	1	ND(1)	ND(1)	2 J	6	ND(1)	ND(1)	0.8 J	ND(5)		
	04/27/2017	0.9 J	1	ND(1)	ND(1)	2 J	26	ND(1)	ND(1)	1	ND(5)		
	05/30/2017	NS	NS	NS	NS	NS	NS	NS	NS	NS	NS	NS	Not Sampled
	06/28/2017	0.9 J	2	ND(1)	ND(1)	3 J	72	ND(1)	0.5 J	2	ND(5)		
	07/31/2017	1	1	ND(1)	ND(1)	2	9	ND(1)	ND(1)	1	ND(5)		
	08/11/2017	0.7 J	2	ND(1)	ND(1)	3 J	17	ND(1)	ND(1)	1	ND(5)		
	09/28/2017	0.6 J	1	ND(1)	ND(1)	2 J	20	ND(1)	ND(1)	0.9 J	ND(20)		
	10/25/2017	1 J	2	ND(1)	ND(1)	3 J	17	ND(1)	ND(1)	0.9 J	ND(20)		
	11/16/2017	0.9 J	3	ND(1)	ND(1)	4 J	22	ND(1)	ND(1)	1 J	ND(20)		
	12/18/2017	0.8 J	2	ND(1)	ND(1)	3 J	16	ND(1)	ND(1)	ND(1)	ND(5)		
	01/30/2018	0.6 J	2	ND(1)	ND(1)	3 J	12	ND(1)	ND(1)	1	ND(5)		
	02/20/2018	1	0.7 J	ND(1)	ND(1)	2 J	15	ND(1)	ND(1)	0.8 J	ND(5)		
	03/12/2018	0.8 J	2	ND(1)	ND(1)	3 J	11	ND(1)	ND(1)	1 J	ND(20)		
	04/27/2018	0.9 J	1	ND(1)	ND(1)	2 J	30	ND(1)	ND(1)	2	ND(5)		
	05/18/2018	0.9 J	2	ND(1)	ND(1)	3 J	37	ND(1)	ND(1)	2	ND(5)		
	06/12/2018	0.9 J	2	ND(1)	ND(1)	3 J	38	ND(1)	ND(1)	2	ND(5)		
	07/09/2018	0.6 J	1	ND(1)	ND(1)	2 J	8	ND(1)	ND(1)	1 J	ND(5)		
	08/20/2018	0.8 J	1	ND(1)	ND(5)	2 J	14	ND(1)	ND(1)	1	ND(25)		
	09/19/2018	ND(1)	ND(1)	ND(1)	ND(5)	BRL	2	ND(1)	ND(1)	ND(1)	ND(25)		
	10/18/2018	0.9 J	1	ND(1)	ND(5)	2 J	20	ND(1)	0.3 J	1	ND(25)		
	11/29/2018	1	0.7 J	ND(1)	ND(5)	2 J	13	ND(1)	0.2 J	2	ND(25)		
	12/21/2018	0.9 J	2	ND(1)	ND(5)	3 J	13	ND(1)	0.2 J	1	ND(25)		
01/11/2019	0.7 J	1	ND(1)	ND(5)	2 J	300	0.7 J	2	12	ND(25)			
02/09/2019	4	6	1	4 J	15 J	320	1	4	22	ND(25)			
03/04/2019	ND(1)	ND(1)	ND(1)	ND(5)	BRL	330	1	4	22	ND(25)			
04/28/2022	ND(1.0)	ND(1.0)	ND(1.0)	ND(6.0)	BRL	ND(1.0)	ND(1.0)	0.56 J	ND(5.0)	ND(50)			
05/25/2022	ND(1.0)	ND(1.0)	ND(1.0)	ND(6.0)	BRL	0.49 J	ND(1.0)	0.34 J	ND(5.0)	ND(50)			
06/23/2022	ND(1.0)	ND(1.0)	ND(1.0)	ND(6.0)	BRL	0.81 J	0.34 J	0.95 J	ND(5.0)	ND(50)			
12/28/2022	ND(1.0)	ND(1.0)	ND(1.0)	ND(1.0)	BRL	0.39 J	ND(1.0)	0.53 J	ND(5.0)	ND(50)			
MW-138D (332-337)	05/02/2014	ND(0.50)	112	ND(0.50)	ND(1.0)	112	24.4	ND(2.0)	ND(5.0)	0.86 J	ND(25)		
	05/13/2014	ND(0.50)	175	ND(0.50)	ND(1.0)	175	15.6	ND(2.0)	ND(5.0)	0.93 J	ND(25)		

Table 2
Summary of Groundwater Analytical Results
Inactive Exxon Facility #28077
14258 Jarrettsville Pike
Phoenix, Maryland

January 2013 through December 2022

Sample ID	Date	Benzene (µg/L)	Toluene (µg/L)	Ethylbenzene (µg/L)	Total Xylenes (µg/L)	Total BTEX (µg/L)	MTBE (µg/L)	DIPE (µg/L)	ETBE (µg/L)	TAME (µg/L)	TBA (µg/L)	Comments
MW-138D (332-337)	05/21/2014	ND(0.50)	192	ND(1.0)	ND(1.0)	192	13.3	ND(2.0)	ND(5.0)	0.87 J	ND(25)	
	05/28/2014	ND(0.50)	212	ND(1.0)	ND(1.0)	212	13	ND(2.0)	ND(5.0)	ND(5.0)	ND(25)	
	06/03/2014	0.25 J	259	ND(1.0)	ND(1.0)	259 J	15.1	ND(2.0)	0.24 J	0.77 J	ND(25)	
	06/17/2014	ND(1.0)	243	ND(2.0)	ND(2.0)	243	10.6	ND(4.0)	ND(10)	ND(10)	ND(50)	
	07/02/2014	ND(1.0)	215	ND(2.0)	ND(2.0)	215	10.4	ND(4.0)	ND(10)	ND(10)	ND(50)	
	07/15/2014	0.23 J	204	ND(1.0)	ND(1.0)	204 J	10.1	ND(2.0)	ND(5.0)	0.37 J	ND(25)	
	08/15/2014	0.27 J	185	ND(1.0)	ND(1.0)	185 J	6.8	ND(2.0)	ND(5.0)	0.46 J	ND(25)	
	09/23/2014	0.24 J	139	ND(1.0)	ND(1.0)	139 J	3.9	ND(2.0)	ND(2.0)	ND(2.0)	ND(10)	
	10/23/2014	0.31 J	114	ND(1.0)	ND(1.0)	114 J	3.1	ND(2.0)	ND(2.0)	ND(2.0)	ND(10)	
	11/21/2014	0.30 J	99.3	ND(1.0)	ND(1.0)	99.6 J	3.2	ND(2.0)	ND(2.0)	ND(2.0)	ND(10)	
	12/19/2014	0.29 J	78.5	ND(1.0)	ND(1.0)	78.8 J	1.9	ND(2.0)	ND(2.0)	ND(2.0)	5.1 J	
	01/15/2015	ND(1)	76	ND(1)	ND(1)	76	2	ND(1)	ND(1)	ND(1)	ND(5)	
	02/12/2015	ND(1)	63	ND(1)	ND(1)	63	2	ND(1)	ND(1)	ND(1)	ND(5)	
	03/11/2015	ND(1)	68	ND(1)	ND(1)	68	2	ND(1)	ND(1)	ND(1)	ND(5)	
	04/15/2015	ND(1)	56	ND(1)	ND(1)	56	4	ND(1)	ND(1)	ND(1)	ND(5)	
	05/14/2015	ND(1)	41	ND(1)	ND(1)	41	2	ND(1)	ND(1)	ND(1)	ND(5)	
	06/17/2015	ND(1)	32	ND(1)	ND(1)	32	5	ND(1)	ND(1)	0.9 J	ND(5)	
	07/16/2015	0.6 J	15	ND(1)	ND(1)	16 J	3	ND(1)	ND(1)	ND(1)	ND(5)	
	08/13/2015	0.5 J	11	ND(1)	ND(1)	12 J	4	ND(1)	ND(1)	ND(1)	ND(5)	
	09/18/2015	0.7 J	12	ND(1)	ND(1)	13 J	8	ND(1)	ND(1)	0.5 J	ND(20)	
	10/30/2015	ND(1)	13	ND(1)	ND(1)	13	5	ND(1)	ND(1)	ND(1)	ND(5)	
	11/18/2015	ND(1)	6	ND(1)	ND(1)	6	2	ND(1)	ND(1)	ND(1)	ND(5)	
	12/29/2015	0.5 J	10	ND(1)	ND(1)	11 J	3	ND(1)	ND(1)	ND(1)	ND(5)	
	01/29/2016	ND(1)	12	ND(1)	ND(1)	12	3	ND(1)	ND(1)	0.5 J	ND(5)	
	02/18/2016	ND(1)	11	ND(1)	ND(1)	11	5	ND(1)	ND(1)	0.6 J	ND(5)	
	03/29/2016	0.6 J	9	ND(1)	ND(1)	10 J	3	ND(1)	ND(1)	ND(1)	ND(5)	
	04/08/2016	ND(1)	8	ND(1)	ND(1)	8	3	ND(1)	ND(1)	ND(1)	ND(20)	
	05/11/2016	0.7 J	2	ND(1)	ND(1)	3 J	3	ND(1)	ND(1)	ND(1)	ND(5)	
	06/30/2016	ND(1)	8	ND(1)	ND(1)	8	3	ND(1)	ND(1)	ND(1)	ND(5)	
	07/29/2016	ND(1)	6	ND(1)	ND(1)	6	3	ND(1)	ND(1)	ND(1)	ND(5)	
	08/31/2016	ND(1)	9	ND(1)	ND(1)	9	3	ND(1)	ND(1)	0.7 J	ND(5)	
	09/30/2016	0.6 J	8	ND(1)	ND(1)	9 J	6	ND(1)	ND(1)	0.6 J	ND(20)	
	10/31/2016	ND(1)	5	ND(1)	ND(1)	5	6	ND(1)	ND(1)	0.7 J	ND(5)	
	11/30/2016	ND(1)	4	ND(1)	ND(1)	4	5	ND(1)	ND(1)	0.7 J	ND(5)	
	12/28/2016	ND(1)	1	ND(1)	ND(1)	1	28	ND(1)	ND(1)	2	ND(5)	
01/31/2017	0.7 J	2	ND(1)	ND(1)	3 J	4	ND(1)	ND(1)	0.6 J	ND(5)		
02/28/2017	0.7 J	1	ND(1)	ND(1)	2 J	4	ND(1)	ND(1)	0.6 J	ND(5)		
03/30/2017	0.9 J	1	ND(1)	ND(1)	2 J	4	ND(1)	ND(1)	0.6 J	ND(5)		
04/27/2017	ND(1)	4	ND(1)	ND(1)	4	2	ND(1)	ND(1)	ND(1)	ND(5)		
05/30/2017	NS	NS	NS	NS	NS	NS	NS	NS	NS	NS	NS	Not Sampled
06/28/2017	0.7 J	4	ND(1)	ND(1)	5 J	17	ND(1)	ND(1)	1	ND(5)		
07/31/2017	ND(1)	3	ND(1)	ND(1)	3	2	ND(1)	ND(1)	ND(1)	ND(5)		

Table 2

**Summary of Groundwater Analytical Results
Inactive Exxon Facility #28077
14258 Jarrettsville Pike
Phoenix, Maryland**

January 2013 through December 2022

Sample ID	Date	Benzene (µg/L)	Toluene (µg/L)	Ethyl- benzene (µg/L)	Total Xylenes (µg/L)	Total BTEX (µg/L)	MTBE (µg/L)	DIPE (µg/L)	ETBE (µg/L)	TAME (µg/L)	TBA (µg/L)	Comments
MW-138D (332-337)	08/11/2017	0.8 J	2	ND(1)	ND(1)	3 J	7	ND(1)	ND(1)	1	ND(5)	
	09/28/2017	ND(1)	2	ND(1)	ND(1)	2	5	ND(1)	ND(1)	0.8 J	ND(20)	
	10/25/2017	0.9 J	3	ND(1)	ND(1)	4 J	7	ND(1)	ND(1)	0.9 J	ND(20)	
	11/16/2017	0.7 J	3	ND(1)	ND(1)	4 J	7	ND(1)	ND(1)	0.8 J	ND(20)	
	12/18/2017	0.8 J	2	ND(1)	ND(1)	3 J	7	ND(1)	ND(1)	ND(1)	ND(5)	
	01/30/2018	0.8 J	2	ND(1)	ND(1)	3 J	8	ND(1)	ND(1)	1 J	ND(5)	
	02/20/2018	1	0.9 J	ND(1)	ND(1)	2 J	7	ND(1)	ND(1)	1	ND(5)	
	03/12/2018	1	1	ND(1)	ND(1)	2	14	ND(1)	ND(1)	1	ND(20)	
	04/27/2018	0.9 J	1	ND(1)	ND(1)	2 J	19	ND(1)	ND(1)	1	ND(5)	
	05/18/2018	1 J	3	ND(1)	ND(1)	4 J	21	ND(1)	ND(1)	2	ND(5)	
	06/12/2018	0.9 J	2	ND(1)	ND(1)	3 J	25	ND(1)	ND(1)	2	ND(5)	
	07/09/2018	0.7 J	0.7 J	ND(1)	ND(1)	1.4 J	9	ND(1)	ND(1)	ND(1)	ND(5)	
	08/20/2018	0.9 J	1	ND(1)	ND(5)	2 J	10	ND(1)	0.2 J	1	ND(25)	
	09/19/2018	ND(1)	ND(1)	ND(1)	ND(5)	BRL	5	ND(1)	ND(1)	ND(1)	ND(25)	
	10/18/2018	0.9 J	2	ND(1)	ND(5)	3 J	11	ND(1)	0.3 J	2	ND(25)	
	11/29/2018	1	0.8 J	ND(1)	ND(5)	2 J	16	ND(1)	0.3 J	2	ND(25)	
	12/21/2018	1	2	ND(1)	ND(5)	3	13	ND(1)	0.3 J	2	ND(25)	
	01/11/2019	0.9 J	1	ND(1)	ND(5)	2 J	15	ND(1)	0.2 J	2	ND(25)	
	02/09/2019	8	4	2	6	20	380	1	4	27	ND(25)	
	03/04/2019	0.4 J	ND(1)	ND(1)	ND(5)	0.4 J	290	0.9 J	3	20	ND(25)	
04/28/2022	ND(1.0)	ND(1.0)	ND(1.0)	ND(6.0)	BRL	0.94 J	0.21 J	0.47 J	ND(5.0)	ND(50)		
05/25/2022	ND(1.0)	ND(1.0)	ND(1.0)	ND(6.0)	BRL	0.54 J	ND(1.0)	0.32 J	ND(5.0)	ND(50)		
06/23/2022	ND(1.0)	ND(1.0)	ND(1.0) F1	ND(6.0)	BRL F1	1.3	0.26 J	0.59 J	ND(5.0)	ND(50)		
12/28/2022	ND(1.0)	ND(1.0)	ND(1.0)	ND(1.0)	BRL	0.29 J	ND(1.0)	0.50 J	ND(5.0)	ND(50)		
MW-138D (379-384)	05/02/2014	1.1	80.4	ND(0.50)	ND(1.0)	81.5	49.2	ND(2.0)	0.57 J	2.6 J	ND(25)	
	05/13/2014	0.9	107	ND(0.50)	ND(1.0)	108	52	ND(2.0)	0.66 J	4.1 J	ND(25)	
	05/21/2014	0.87	102	ND(1.0)	ND(1.0)	103	52.4	ND(2.0)	0.65 J	3.7 J	ND(25)	
	05/28/2014	0.7	105	ND(1.0)	ND(1.0)	106	45.4	ND(2.0)	0.56 J	3.4 J	ND(25)	
	06/03/2014	0.76	138	ND(1.0)	0.21 J	139 J	42.6	ND(2.0)	0.56 J	2.7 J	ND(25)	
	06/17/2014	0.47 J	94.1	ND(1.0)	ND(1.0)	94.6 J	30.9	ND(2.0)	0.39 J	2.5 J	ND(25)	
	07/02/2014	0.45 J	111	ND(1.0)	ND(1.0)	111 J	31.1	ND(2.0)	0.35 J	1.9 J	ND(25)	
	07/15/2014	0.44 J	91.2	ND(1.0)	0.22 J	91.9 J	27.4	ND(2.0)	0.29 J	1.9 J	ND(25)	
	08/15/2014	0.42 J	62.7	ND(1.0)	0.25 J	63.4 J	19.9	ND(2.0)	0.31 J	1.5 J	ND(25)	
	09/23/2014	0.25 J	47.2	ND(1.0)	ND(1.0)	47.5 J	11.9	ND(2.0)	ND(2.0)	0.81 J	ND(10)	
	10/23/2014	0.26 J	40.7	ND(1.0)	ND(1.0)	41.0 J	12.4	ND(2.0)	ND(2.0)	0.88 J	ND(10)	
	11/21/2014	0.24 J	35.1	ND(1.0)	ND(1.0)	35.3 J	9.9	ND(2.0)	ND(2.0)	0.51 J	ND(10)	
	12/19/2014	ND(0.50)	21.1	ND(1.0)	ND(1.0)	21.1	6.4	ND(2.0)	ND(2.0)	0.47 J	ND(10)	
	01/15/2015	ND(1)	22	ND(1)	ND(1)	22	6	ND(1)	ND(1)	0.5 J	ND(5)	
	02/12/2015	ND(1)	20	ND(1)	ND(1)	20	5	ND(1)	ND(1)	ND(1)	ND(5)	
	03/11/2015	ND(1)	22	ND(1)	ND(1)	22	4	ND(1)	ND(1)	ND(1)	ND(5)	
	04/15/2015	ND(1)	27	ND(1)	ND(1)	27	4	ND(1)	ND(1)	ND(1)	ND(5)	
	05/14/2015	ND(1)	18	ND(1)	ND(1)	18	4	ND(1)	ND(1)	ND(1)	ND(5)	

Table 2

Summary of Groundwater Analytical Results
Inactive Exxon Facility #28077
14258 Jarrettsville Pike
Phoenix, Maryland

January 2013 through December 2022

Sample ID	Date	Benzene (µg/L)	Toluene (µg/L)	Ethylbenzene (µg/L)	Total Xylenes (µg/L)	Total BTEX (µg/L)	MTBE (µg/L)	DIPE (µg/L)	ETBE (µg/L)	TAME (µg/L)	TBA (µg/L)	Comments	
MW-138D (379-384)	06/17/2015	ND(1)	19	ND(1)	ND(1)	19	4	ND(1)	ND(1)	ND(1)	ND(5)		
	07/16/2015	ND(1)	6	ND(1)	ND(1)	6	2	ND(1)	ND(1)	ND(1)	ND(5)		
	08/13/2015	ND(1)	13	ND(1)	ND(1)	13	3	ND(1)	ND(1)	ND(1)	ND(5)		
	09/18/2015	ND(1)	13	ND(1)	ND(1)	13	4	ND(1)	ND(1)	ND(1)	ND(20)		
	10/30/2015	ND(1)	11	ND(1)	ND(1)	11	12	ND(1)	ND(1)	0.8 J	ND(5)		
	11/18/2015	ND(1)	9	ND(1)	ND(1)	9	3	ND(1)	ND(1)	ND(1)	ND(5)		
	12/29/2015	ND(1)	10	ND(1)	ND(1)	10	3	ND(1)	ND(1)	ND(1)	ND(5)		
	01/29/2016	ND(1)	10	ND(1)	ND(1)	10	3	ND(1)	ND(1)	ND(1)	ND(5)		
	02/18/2016	ND(1)	9	ND(1)	ND(1)	9	3	ND(1)	ND(1)	ND(1)	ND(5)		
	03/29/2016	ND(1)	12	ND(1)	ND(1)	12	3	ND(1)	ND(1)	ND(1)	ND(5)		
	04/08/2016	ND(1)	8	ND(1)	ND(1)	8	3	ND(1)	ND(1)	ND(1)	ND(20)		
	05/11/2016	ND(1)	7	ND(1)	ND(1)	7	3	ND(1)	ND(1)	ND(1)	ND(5)		
	06/30/2016	0.7 J	4	ND(1)	ND(1)	5 J	4	ND(1)	ND(1)	0.6 J	ND(5)		
	07/29/2016	ND(1)	9	ND(1)	ND(1)	9	3	ND(1)	ND(1)	ND(1)	ND(5)		
	08/31/2016	ND(1)	8	ND(1)	ND(1)	8	3	ND(1)	ND(1)	ND(1)	ND(5)		
	09/30/2016	ND(1)	10	ND(1)	ND(1)	10	3	ND(1)	ND(1)	ND(1)	ND(20)		
	10/31/2016	ND(1)	8	ND(1)	ND(1)	8	3	ND(1)	ND(1)	ND(1)	ND(5)		
	11/30/2016	ND(1)	7	ND(1)	ND(1)	7	3	ND(1)	ND(1)	ND(1)	ND(5)		
	12/28/2016	ND(1)	9	ND(1)	ND(1)	9	3	ND(1)	ND(1)	ND(1)	ND(5)		
	01/31/2017	ND(1)	9	ND(1)	ND(1)	9	2	ND(1)	ND(1)	ND(1)	ND(5)		
	02/28/2017	ND(1)	7	ND(1)	ND(1)	7	2	ND(1)	ND(1)	ND(1)	ND(5)		
	03/30/2017	ND(1)	3	ND(1)	ND(1)	3	2	ND(1)	ND(1)	ND(1)	ND(5)		
	04/27/2017	0.9 J	1	ND(1)	ND(1)	2 J	9	ND(1)	ND(1)	0.7 J	ND(5)		
	05/30/2017	NS	NS	NS	NS	NS	NS	NS	NS	NS	NS	Not Sampled	
	06/28/2017	ND(1)	6	ND(1)	ND(1)	ND(1)	6	2	ND(1)	ND(1)	ND(1)	ND(5)	
	07/31/2017	1	1	ND(1)	ND(1)	ND(1)	2	7	ND(1)	ND(1)	1 J	ND(5)	
	08/11/2017	ND(1)	3	ND(1)	ND(1)	ND(1)	3	3	ND(1)	ND(1)	ND(1)	ND(5)	
	09/28/2017	ND(1)	5	ND(1)	ND(1)	ND(1)	5	2	ND(1)	ND(1)	ND(1)	ND(20)	
	10/25/2017	0.9 J	3	ND(1)	ND(1)	ND(1)	4 J	7	ND(1)	ND(1)	0.9 J	ND(20)	
	11/16/2017	ND(1)	5	ND(1)	ND(1)	ND(1)	5	2	ND(1)	ND(1)	ND(1)	ND(20)	
	12/18/2017	ND(1)	6	ND(1)	ND(1)	ND(1)	6	3	ND(1)	ND(1)	ND(1)	ND(5)	
	01/30/2018	ND(1)	6	ND(1)	ND(1)	ND(1)	6	2	ND(1)	ND(1)	ND(1)	ND(5)	
	02/20/2018	ND(1)	2	ND(1)	ND(1)	ND(1)	2	12	ND(1)	ND(1)	0.6 J	5	
03/12/2018	ND(1)	4	ND(1)	ND(1)	ND(1)	4	2	ND(1)	ND(1)	ND(1)	ND(20)		
04/27/2018	ND(1)	4	ND(1)	ND(1)	ND(1)	4	2	ND(1)	ND(1)	ND(1)	ND(5)		
05/18/2018	ND(1)	5	ND(1)	ND(1)	ND(1)	5	3	ND(1)	ND(1)	ND(1)	ND(5)		
06/12/2018	ND(1)	5	ND(1)	ND(1)	ND(1)	5	3	ND(1)	ND(1)	0.5 J	ND(5)		
07/09/2018	ND(1)	4	ND(1)	ND(1)	ND(1)	4	6	ND(1)	ND(1)	ND(1)	ND(5)		
08/20/2018	0.3 J	4	ND(1)	ND(1)	ND(5)	4 J	2	ND(1)	ND(1)	ND(1)	ND(25)		
09/19/2018	ND(1)	ND(1)	ND(1)	ND(1)	ND(5)	BRL	ND(1)	ND(1)	ND(1)	ND(1)	ND(25)		
10/18/2018	0.3 J	4	ND(1)	ND(1)	ND(5)	4 J	6	ND(1)	ND(1)	0.7 J	ND(25)		
11/29/2018	0.4 J	3	ND(1)	ND(1)	ND(5)	3 J	5	ND(1)	ND(1)	0.5 J	ND(25)		

Table 2

**Summary of Groundwater Analytical Results
Inactive Exxon Facility #28077
14258 Jarrettsville Pike
Phoenix, Maryland**

January 2013 through December 2022

Sample ID	Date	Benzene (µg/L)	Toluene (µg/L)	Ethylbenzene (µg/L)	Total Xylenes (µg/L)	Total BTEX (µg/L)	MTBE (µg/L)	DIPE (µg/L)	ETBE (µg/L)	TAME (µg/L)	TBA (µg/L)	Comments
MW-138D (379-384)	12/21/2018	0.2 J	3	ND(1)	ND(5)	3 J	4	ND(1)	ND(1)	ND(1)	ND(25)	
	01/11/2019	0.4 J	4	ND(1)	ND(5)	4 J	6	ND(1)	ND(1)	0.9 J	ND(25)	
	02/09/2019	4	4	0.7 J	3 J	12 J	330	1	4	21	ND(25)	
	03/04/2019	ND(1)	ND(1)	ND(1)	ND(5)	BRL	37	ND(1)	0.5 J	2	ND(25)	
	04/28/2022	ND(1.0)	ND(1.0)	ND(1.0)	ND(6.0)	BRL	ND(1.0)	ND(1.0)	0.49 J	ND(5.0)	ND(50)	
	05/25/2022	ND(1.0)	ND(1.0)	ND(1.0)	ND(6.0)	BRL	0.36 J	ND(1.0)	0.33 J	ND(5.0)	ND(50)	
	06/23/2022	ND(1.0)	ND(1.0)	ND(1.0)	ND(6.0)	BRL	0.93 J	0.32 J	0.87 J	ND(5.0)	ND(50)	
	12/28/2022	ND(1.0)	ND(1.0)	ND(1.0)	ND(1.0)	BRL	0.22 J	ND(1.0)	0.51 J	ND(5.0)	ND(50)	
MW-139	03/25/2013	ND(1.0)	ND(1.0)	ND(1.0)	ND(1.0)	BRL	11.2	0.58 J	1.1 J	0.43 J	ND(25)	
	06/14/2013	ND(1.0)	0.24 J	ND(1.0)	ND(1.0)	0.24 J	4.2	0.18 J	0.54 J	0.3 J	ND(25)	
	09/24/2013	ND(1.0)	1.5	ND(1.0)	ND(1.0)	1.5	35.8	1.8 J	3.9 J	0.97 J	ND(25)	
	12/18/2013	ND(1.0)	ND(1.0)	ND(1.0)	ND(1.0)	BRL	22.1	2.7 J	5.5	0.85 J	6.2 J	
	03/18/2014	ND(0.50)	ND(1.0)	ND(0.50)	ND(1.0)	BRL	25.8	2.2	4.1 J	1.5 J	10.0 J	
	06/24/2014	ND(0.50)	ND(1.0)	ND(1.0)	ND(1.0)	BRL	19.2	1.6 J	3.1 J	0.68 J	ND(25)	
	09/17/2014	ND(0.50)	ND(1.0)	ND(1.0)	ND(1.0)	BRL	11.1	1.7 J	2.7	0.40 J	ND(10)	
	12/09/2014	ND(0.50)	ND(1.0)	ND(1.0)	ND(1.0)	BRL	22.9	1.8 J	3.1	1.7 J	11.4	
	03/10/2015	ND(1)	ND(1)	ND(1)	ND(1)	BRL	5	1	2	ND(1)	ND(5)	
	06/17/2015	ND(1)	ND(1)	ND(1)	ND(1)	BRL	3	1	2	ND(1)	10	
	09/11/2015	ND(1)	ND(1)	ND(1)	ND(1)	BRL	1	ND(1)	ND(1)	ND(1)	ND(20)	
	12/31/2015	ND(1)	ND(1)	ND(1)	ND(1)	BRL	ND(1)	ND(1)	ND(1)	ND(1)	ND(5)	
	03/14/2016	ND(1)	ND(1)	ND(1)	ND(1)	BRL	ND(1)	ND(1)	ND(1)	ND(1)	ND(5)	
	06/13/2016	ND(1)	ND(1)	ND(1)	ND(1)	BRL	0.9 J	ND(1)	ND(1)	ND(1)	ND(5)	
	09/28/2016	ND(1)	ND(1)	ND(1)	ND(1)	BRL	ND(1)	ND(1)	ND(1)	ND(1)	ND(20)	
	12/08/2016	ND(1)	ND(1)	ND(1)	ND(1)	BRL	ND(1)	ND(1)	ND(1)	ND(1)	ND(5)	
	03/20/2017	ND(1)	ND(1)	ND(1)	ND(1)	BRL	ND(1)	ND(1)	ND(1)	ND(1)	ND(5)	
	05/23/2017	ND(1)	ND(1)	ND(1)	ND(1)	BRL	ND(1)	ND(1)	ND(1)	ND(1)	ND(5)	
	09/21/2017	ND(1)	ND(1)	ND(1)	ND(1)	BRL	3	ND(1)	1	ND(1)	ND(20)	
	12/27/2017	ND(1)	ND(1)	ND(1)	ND(1)	BRL	0.8 J	ND(1)	0.6 J	ND(1)	ND(20)	
	02/28/2018	ND(1)	ND(1)	ND(1)	ND(1)	BRL	ND(1)	ND(1)	ND(1)	ND(1)	ND(5)	
	05/17/2018	ND(1)	ND(1)	ND(1)	ND(1)	BRL	ND(1)	ND(1)	ND(1)	ND(1)	ND(5)	
	08/23/2018	ND(1)	ND(1)	ND(1)	ND(5)	BRL	0.3 J	0.2 J	0.6 J	ND(1)	ND(25)	
	12/03/2018	ND(1)	ND(1)	ND(1)	ND(5)	BRL	7	0.8 J	2	0.5 J	ND(25)	
	03/11/2019	ND(1)	ND(1)	ND(1)	ND(5)	BRL	0.2 J	0.7 J	2	ND(1)	ND(25)	
	06/26/2019	ND(1)	ND(1)	ND(1)	ND(5)	BRL	ND(1)	ND(1)	ND(1)	ND(1)	ND(25)	
	09/09/2019	ND(1)	ND(1)	ND(1)	ND(5)	BRL	ND(1)	ND(1)	0.3 J	ND(1)	ND(25)	
	11/25/2019	ND(1)	ND(1)	ND(1)	ND(3)	BRL	3	ND(1)	0.3 J	ND(1)	ND(25)	
	03/10/2020	ND(1)	ND(1)	ND(1)	ND(3)	BRL	0.3 J	ND(1)	0.3 J	ND(1)	ND(25)	
	04/07/2020	ND(1)	ND(1)	ND(1)	ND(3)	BRL	0.3 J	ND(1)	0.2 J	ND(1)	ND(25)	
09/15/2020	ND(1.0)	ND(1.0)	ND(1.0)	ND(6.0)	BRL	7.2	ND(1.0)	0.21 J	ND(5.0)	ND(50)		
11/06/2020	ND(1.0)	ND(1.0)	ND(1.0)	ND(6.0)	BRL	37	ND(1.0)	0.62 J	ND(5.0)	ND(50)		
01/22/2021	ND(1.0)	ND(1.0)	ND(1.0)	ND(6.0)	BRL	25	2.4	6.4	1.1 J	86		
04/16/2021	ND(1.0)	ND(1.0)	ND(1.0)	ND(6.0)	BRL	1.6	ND(1.0)	ND(1.0)	ND(5.0)	ND(50)		

Table 2

**Summary of Groundwater Analytical Results
Inactive Exxon Facility #28077
14258 Jarrettsville Pike
Phoenix, Maryland**

January 2013 through December 2022

Sample ID	Date	Benzene (µg/L)	Toluene (µg/L)	Ethylbenzene (µg/L)	Total Xylenes (µg/L)	Total BTEX (µg/L)	MTBE (µg/L)	DIPE (µg/L)	ETBE (µg/L)	TAME (µg/L)	TBA (µg/L)	Comments
MW-139	07/06/2021	ND(1.0)	ND(1.0)	ND(1.0)	ND(1.0)	BRL	4.5	0.39 J	1	ND(5.0)	ND(50)	
	12/08/2021	ND(1.0)	ND(1.0)	ND(1.0)	ND(6.0)	BRL	4.9	0.46 J	1	ND(5.0)	ND(50)	
	02/09/2022	ND(1.0)	ND(1.0)	ND(1.0)	ND(6.0)	BRL	19	NA	NA	NA	NA	
	06/09/2022	ND(1.0)	ND(1.0)	ND(1.0)	ND(6.0)	BRL	14	0.36 J	0.94 J	ND(5.0)	ND(50)	
	10/18/2022	ND(1.0)	ND(1.0)	ND(1.0)	ND(6.0)	BRL	23	0.52 J	1.4	1.1 J	ND(50)	
	11/15/2022	ND(1.0)	ND(1.0)	ND(1.0)	ND(6.0)	BRL	26	0.48 J	1.3	1.3 J	ND(50)	
	12/05/2022	ND(1.0)	ND(1.0)	ND(1.0)	ND(1.0)	BRL	31	0.60 J	1.4	1.3 J	12 J	
MW-140A	03/15/2013	ND(1.0)	ND(1.0)	ND(1.0)	ND(1.0)	BRL	0.32 J	ND(5.0)	ND(5.0)	ND(5.0)	ND(25)	
	06/17/2013	ND(1.0)	ND(1.0)	ND(1.0)	ND(1.0)	BRL	0.37 J	ND(5.0)	ND(5.0)	ND(5.0)	ND(25)	
	09/18/2013	ND(1.0)	ND(1.0)	ND(1.0)	ND(1.0)	BRL	0.3 J	ND(5.0)	ND(5.0)	ND(5.0)	ND(25)	
	11/25/2013	ND(1.0)	ND(1.0)	ND(1.0)	ND(1.0)	BRL	0.53 J	ND(5.0)	ND(5.0)	ND(5.0)	ND(25)	
	12/19/2013	ND(1.0)	ND(1.0)	ND(1.0)	ND(1.0)	BRL	0.60 J	ND(5.0)	ND(5.0)	ND(5.0)	ND(25)	
	01/29/2014	ND(1.0)	ND(1.0)	ND(1.0)	ND(1.0)	BRL	ND(1.0)	ND(5.0)	ND(5.0)	ND(5.0)	ND(25)	
	02/20/2014	ND(1.0)	ND(1.0)	ND(1.0)	ND(1.0)	BRL	0.57 J	ND(5.0)	ND(5.0)	ND(5.0)	ND(25)	
	03/19/2014	ND(0.50)	ND(1.0)	ND(0.50)	ND(1.0)	BRL	0.37 J	ND(2.0)	ND(5.0)	ND(5.0)	ND(25)	
	04/23/2014	ND(0.50)	ND(1.0)	ND(0.50)	ND(1.0)	BRL	ND(1.0)	ND(2.0)	ND(5.0)	ND(5.0)	ND(25)	
	05/28/2014	ND(0.50)	ND(1.0)	ND(1.0)	ND(1.0)	BRL	ND(1.0)	ND(2.0)	ND(5.0)	ND(5.0)	ND(25)	
	06/11/2014	ND(0.50)	ND(1.0)	ND(1.0)	ND(1.0)	BRL	ND(1.0)	ND(2.0)	ND(5.0)	ND(5.0)	ND(25)	
	07/31/2014	ND(0.50)	ND(1.0)	ND(1.0)	ND(1.0)	BRL	ND(1.0)	ND(2.0)	ND(5.0)	ND(5.0)	ND(25)	
	09/17/2014	ND(0.50)	ND(1.0)	ND(1.0)	ND(1.0)	BRL	ND(1.0)	ND(2.0)	ND(2.0)	ND(2.0)	ND(10)	
	12/12/2014	ND(0.50)	ND(1.0)	ND(1.0)	ND(1.0)	BRL	0.38 J	ND(2.0)	ND(2.0)	ND(2.0)	ND(10)	
	03/25/2015	ND(1)	ND(1)	ND(1)	ND(1)	BRL	ND(1)	ND(1)	ND(1)	ND(1)	ND(5)	
	06/17/2015	ND(1)	ND(1)	ND(1)	ND(1)	BRL	ND(1)	ND(1)	ND(1)	ND(1)	ND(5)	
	09/16/2015	ND(1)	ND(1)	ND(1)	ND(1)	BRL	ND(1)	ND(1)	ND(1)	ND(1)	ND(5)	
	12/16/2015	ND(1)	ND(1)	ND(1)	ND(1)	BRL	ND(1)	ND(1)	ND(1)	ND(1)	ND(5)	
	12/31/2015	ND(1)	ND(1)	ND(1)	ND(1)	BRL	ND(1)	ND(1)	ND(1)	ND(1)	ND(20)	
	03/23/2016	ND(1)	ND(1)	ND(1)	ND(1)	BRL	ND(1)	ND(1)	ND(1)	ND(1)	ND(5)	
	06/15/2016	ND(1)	ND(1)	ND(1)	ND(1)	BRL	ND(1)	ND(1)	ND(1)	ND(1)	ND(5)	
	09/21/2016	ND(1)	ND(1)	ND(1)	ND(1)	BRL	ND(1)	ND(1)	ND(1)	ND(1)	ND(20)	
	12/19/2016	ND(1)	ND(1)	ND(1)	ND(1)	BRL	ND(1)	ND(1)	ND(1)	ND(1)	ND(5)	
	03/07/2017	ND(1)	ND(1)	ND(1)	ND(1)	BRL	ND(1)	ND(1)	ND(1)	ND(1)	ND(5)	
	06/26/2017	ND(1)	ND(1)	ND(1)	ND(1)	BRL	ND(1)	ND(1)	ND(1)	ND(1)	ND(5)	
	09/14/2017	ND(1)	ND(1)	ND(1)	ND(1)	BRL	ND(1)	ND(1)	ND(1)	ND(1)	ND(20)	
12/14/2017	ND(1)	ND(1)	ND(1)	ND(1)	BRL	ND(1)	ND(1)	ND(1)	ND(1)	ND(5)	Gauging only as of 1/1/18	
03/15/2021	ND(1.0)	ND(1.0)	ND(1.0)	ND(6.0)	BRL	ND(1.0)	ND(1.0)	ND(1.0)	ND(5.0)	ND(50)		
04/22/2021	ND(1.0)	ND(1.0)	ND(1.0)	ND(6.0)	BRL	ND(1.0)	ND(1.0)	ND(1.0)	ND(5.0)	ND(50)		
08/30/2021	ND(1.0)	ND(1.0)	ND(1.0)	ND(1.0)	BRL	ND(1.0)	ND(1.0)	ND(1.0)	ND(5.0)	ND(50)		
12/14/2021	ND(1.0)	ND(1.0)	ND(1.0)	ND(6.0)	BRL	ND(1.0)	ND(1.0)	ND(1.0)	ND(5.0)	ND(50)		
MW-140B	03/15/2013	ND(1.0)	ND(1.0)	ND(1.0)	ND(1.0)	BRL	ND(1.0)	ND(5.0)	ND(5.0)	ND(5.0)	ND(25)	
	06/17/2013	ND(1.0)	ND(1.0)	ND(1.0)	ND(1.0)	BRL	ND(1.0)	ND(5.0)	ND(5.0)	ND(5.0)	ND(25)	
	09/18/2013	ND(1.0)	ND(1.0)	ND(1.0)	ND(1.0)	BRL	ND(1.0)	ND(5.0)	ND(5.0)	ND(5.0)	ND(25)	
	11/25/2013	ND(1.0)	ND(1.0)	ND(1.0)	ND(1.0)	BRL	ND(1.0)	ND(5.0)	ND(5.0)	ND(5.0)	ND(25)	

Table 2

**Summary of Groundwater Analytical Results
Inactive Exxon Facility #28077
14258 Jarrettsville Pike
Phoenix, Maryland**

January 2013 through December 2022

Sample ID	Date	Benzene (µg/L)	Toluene (µg/L)	Ethyl- benzene (µg/L)	Total Xylenes (µg/L)	Total BTEX (µg/L)	MTBE (µg/L)	DIPE (µg/L)	ETBE (µg/L)	TAME (µg/L)	TBA (µg/L)	Comments
MW-140B	12/19/2013	ND(1.0)	ND(1.0)	ND(1.0)	ND(1.0)	BRL	ND(1.0)	ND(5.0)	ND(5.0)	ND(5.0)	ND(25)	
	01/29/2014	ND(1.0)	ND(1.0)	ND(1.0)	ND(1.0)	BRL	0.57 J	ND(5.0)	ND(5.0)	ND(5.0)	ND(25)	
	02/20/2014	ND(1.0)	ND(1.0)	ND(1.0)	ND(1.0)	BRL	ND(1.0)	ND(5.0)	ND(5.0)	ND(5.0)	ND(25)	
	03/19/2014	ND(0.50)	ND(1.0)	ND(0.50)	ND(1.0)	BRL	ND(1.0)	ND(2.0)	ND(5.0)	ND(5.0)	ND(25)	
	04/23/2014	ND(0.50)	ND(1.0)	ND(0.50)	ND(1.0)	BRL	ND(1.0)	ND(2.0)	ND(5.0)	ND(5.0)	ND(25)	
	05/28/2014	ND(0.50)	ND(1.0)	ND(1.0)	ND(1.0)	BRL	ND(1.0)	ND(2.0)	ND(5.0)	ND(5.0)	ND(25)	
	06/11/2014	ND(0.50)	ND(1.0)	ND(1.0)	ND(1.0)	BRL	ND(1.0)	ND(2.0)	ND(5.0)	ND(5.0)	ND(25)	
	07/31/2014	ND(0.50)	ND(1.0)	ND(1.0)	ND(1.0)	BRL	ND(1.0)	ND(2.0)	ND(5.0)	ND(5.0)	ND(25)	
	09/17/2014	ND(0.50)	ND(1.0)	ND(1.0)	ND(1.0)	BRL	ND(1.0)	ND(2.0)	ND(2.0)	ND(2.0)	ND(10)	
	12/12/2014	ND(0.50)	ND(1.0)	ND(1.0)	ND(1.0)	BRL	ND(1.0)	ND(2.0)	ND(2.0)	ND(2.0)	ND(10)	
	03/25/2015	ND(1)	ND(1)	ND(1)	ND(1)	BRL	ND(1)	ND(1)	ND(1)	ND(1)	ND(5)	
	06/17/2015	ND(1)	ND(1)	ND(1)	ND(1)	BRL	ND(1)	ND(1)	ND(1)	ND(1)	ND(5)	
	09/16/2015	ND(1)	ND(1)	ND(1)	ND(1)	BRL	ND(1)	ND(1)	ND(1)	ND(1)	ND(5)	
	12/16/2015	ND(1)	ND(1)	ND(1)	ND(1)	BRL	ND(1)	ND(1)	ND(1)	ND(1)	ND(5)	
	12/31/2015	ND(1)	ND(1)	ND(1)	ND(1)	BRL	ND(1)	ND(1)	ND(1)	ND(1)	ND(20)	
	03/23/2016	ND(1)	ND(1)	ND(1)	ND(1)	BRL	ND(1)	ND(1)	ND(1)	ND(1)	ND(5)	
	06/15/2016	ND(1)	ND(1)	ND(1)	ND(1)	BRL	ND(1)	ND(1)	ND(1)	ND(1)	ND(5)	
	09/21/2016	ND(1)	ND(1)	ND(1)	ND(1)	BRL	ND(1)	ND(1)	ND(1)	ND(1)	ND(20)	
	12/19/2016	ND(1)	ND(1)	ND(1)	ND(1)	BRL	ND(1)	ND(1)	ND(1)	ND(1)	ND(5)	
	03/07/2017	ND(1)	ND(1)	ND(1)	ND(1)	BRL	ND(1)	ND(1)	ND(1)	ND(1)	ND(5)	
	06/26/2017	ND(1)	ND(1)	ND(1)	ND(1)	BRL	ND(1)	ND(1)	ND(1)	ND(1)	ND(5)	
	09/14/2017	ND(1)	ND(1)	ND(1)	ND(1)	BRL	ND(1)	ND(1)	ND(1)	ND(1)	ND(20)	
	12/14/2017	ND(1)	ND(1)	ND(1)	ND(1)	BRL	ND(1)	ND(1)	ND(1)	ND(1)	ND(5)	
	02/14/2018	ND(1)	ND(1)	ND(1)	ND(1)	BRL	ND(1)	ND(1)	ND(1)	ND(1)	ND(20)	
08/15/2018	ND(1)	ND(1)	ND(1)	ND(5)	BRL	ND(1)	ND(1)	ND(1)	ND(1)	ND(25)		
02/08/2019	ND(1)	ND(1)	ND(1)	ND(5)	BRL	ND(1)	ND(1)	ND(1)	ND(1)	ND(25)		
03/15/2021	ND(1.0)	ND(1.0)	ND(1.0)	ND(6.0)	BRL	ND(1.0)	ND(1.0)	ND(1.0)	ND(5.0)	ND(50)		
04/22/2021	ND(1.0)	ND(1.0)	ND(1.0)	ND(6.0)	BRL	ND(1.0)	ND(1.0)	ND(1.0)	ND(5.0)	ND(50)		
08/30/2021	ND(1.0)	ND(1.0)	ND(1.0)	ND(1.0)	BRL	ND(1.0)	ND(1.0)	ND(1.0)	ND(5.0)	ND(50)		
12/14/2021	ND(1.0)	ND(1.0)	ND(1.0)	ND(6.0)	BRL	ND(1.0)	ND(1.0)	ND(1.0)	ND(5.0)	ND(50)		
MW-143	03/18/2013	ND(1.0)	ND(1.0)	ND(1.0)	ND(1.0)	BRL	0.35 J	ND(5.0)	ND(5.0)	ND(5.0)	ND(25)	
	06/12/2013	ND(1.0)	ND(1.0)	ND(1.0)	ND(1.0)	BRL	0.81 J	ND(5.0)	ND(5.0)	ND(5.0)	ND(25)	
	09/11/2013	ND(1.0)	ND(1.0)	ND(1.0)	ND(1.0)	BRL	0.88 J	ND(5.0)	ND(5.0)	ND(5.0)	ND(25)	
	12/11/2013	ND(1.0)	ND(1.0)	ND(1.0)	ND(1.0)	BRL	0.82 J	ND(5.0)	ND(5.0)	ND(5.0)	ND(25)	
	03/25/2014	ND(0.50)	ND(1.0)	ND(0.50)	ND(1.0)	BRL	0.30 J	ND(2.0)	ND(5.0)	ND(5.0)	ND(25)	
	06/12/2014	ND(0.50)	ND(1.0)	ND(1.0)	ND(1.0)	BRL	ND(1.0)	ND(2.0)	ND(5.0)	ND(5.0)	ND(25)	
	09/10/2014	ND(0.50)	ND(1.0)	ND(1.0)	ND(1.0)	BRL	ND(1.0)	ND(2.0)	ND(2.0)	ND(2.0)	ND(10)	
	12/08/2014	ND(0.50)	ND(1.0)	ND(1.0)	ND(1.0)	BRL	0.64 J	ND(2.0)	ND(2.0)	ND(2.0)	ND(10)	
	03/18/2015	ND(1)	ND(1)	ND(1)	ND(1)	BRL	ND(1)	ND(1)	ND(1)	ND(1)	ND(5)	
	06/10/2015	ND(1)	ND(1)	ND(1)	ND(1)	BRL	ND(1)	ND(1)	ND(1)	ND(1)	ND(5)	
	09/23/2015	ND(1)	ND(1)	ND(1)	ND(1)	BRL	ND(1)	ND(1)	ND(1)	ND(1)	ND(20)	
	12/15/2015	ND(1)	ND(1)	ND(1)	ND(1)	BRL	0.8 J	ND(1)	ND(1)	ND(1)	ND(5)	

Table 2
Summary of Groundwater Analytical Results
Inactive Exxon Facility #28077
14258 Jarrettsville Pike
Phoenix, Maryland

January 2013 through December 2022

Sample ID	Date	Benzene (µg/L)	Toluene (µg/L)	Ethylbenzene (µg/L)	Total Xylenes (µg/L)	Total BTEX (µg/L)	MTBE (µg/L)	DIPE (µg/L)	ETBE (µg/L)	TAME (µg/L)	TBA (µg/L)	Comments
MW-143	03/23/2016	ND(1)	ND(1)	ND(1)	ND(1)	BRL	ND(1)	ND(1)	ND(1)	ND(1)	ND(5)	
	06/21/2016	ND(1)	ND(1)	ND(1)	ND(1)	BRL	ND(1)	ND(1)	ND(1)	ND(1)	ND(5)	
	09/16/2016	ND(1)	ND(1)	ND(1)	ND(1)	BRL	ND(1)	ND(1)	ND(1)	ND(1)	ND(20)	
	12/21/2016	ND(1)	ND(1)	ND(1)	ND(1)	BRL	ND(1)	ND(1)	ND(1)	ND(1)	ND(5)	
	03/13/2017	ND(1)	ND(1)	ND(1)	ND(1)	BRL	ND(1)	ND(1)	ND(1)	ND(1)	ND(5)	
	05/11/2017	ND(1)	ND(1)	ND(1)	ND(1)	BRL	ND(1)	ND(1)	ND(1)	ND(1)	ND(5)	
	09/20/2017	ND(1)	ND(1)	ND(1)	ND(1)	BRL	ND(1)	ND(1)	ND(1)	ND(1)	ND(20)	
	12/14/2017	ND(1)	ND(1)	ND(1)	ND(1)	BRL	ND(1)	ND(1)	ND(1)	ND(1)	ND(5)	
	02/08/2018	ND(1)	ND(1)	ND(1)	ND(1)	BRL	ND(1)	ND(1)	ND(1)	ND(1)	ND(20)	
	05/11/2018	ND(1)	ND(1)	ND(1)	ND(1)	BRL	ND(1)	ND(1)	ND(1)	ND(1)	ND(5)	
	08/03/2018	ND(1)	ND(1)	ND(1)	ND(1)	BRL	ND(1)	ND(1)	ND(1)	ND(1)	ND(20)	
	08/28/2018	ND(1)	ND(1)	ND(1)	ND(5)	BRL	ND(1)	ND(1)	ND(1)	ND(1)	ND(25)	
	09/10/2018	ND(1)	ND(1)	ND(1)	ND(5)	BRL	0.5 J	ND(1)	ND(1)	ND(1)	ND(25)	
	10/04/2018	ND(1)	ND(1)	ND(1)	ND(5)	BRL	0.8 J	ND(1)	ND(1)	ND(1)	ND(25)	
	11/13/2018	ND(1)	ND(1)	ND(1)	ND(5)	BRL	1	ND(1)	ND(1)	ND(1)	ND(25)	
	12/26/2018	ND(1)	ND(1)	ND(1)	ND(5)	BRL	1	ND(1)	ND(1)	ND(1)	ND(25)	
01/10/2019	ND(1)	ND(1)	ND(1)	ND(5)	BRL	0.7 J	ND(1)	ND(1)	ND(1)	ND(25)		
03/07/2019	ND(1)	ND(1)	ND(1)	ND(5)	BRL	1	ND(1)	ND(1)	ND(1)	ND(25)		
05/14/2019	ND(1)	ND(1)	ND(1)	ND(5)	BRL	0.6 J	ND(1)	ND(1)	ND(1)	ND(25)		
MW-144	03/25/2013	18.5 J	6710	4040	5130	15899 J	123	ND(250)	ND(250)	ND(250)	ND(1300)	
	06/14/2013	13.2 J	4660	3380	3760	11813 J	133	ND(130)	ND(130)	22.1 J	ND(630)	
	09/09/2013	7.8 J	4690	2980	2290	9968 J	81.9	ND(130)	ND(130)	10.7 J	ND(630)	
	10/02/2013	ND(1.0)	1.1	0.7 J	3.3	5.1 J	1.2	ND(5.0)	ND(5.0)	ND(5.0)	ND(25)	
	10/16/2013	ND(1.0)	ND(1.0)	ND(1.0)	ND(1.0)	BRL	2.8	ND(5.0)	ND(5.0)	ND(5.0)	ND(25)	
	10/30/2013	ND(1.0)	ND(1.0)	ND(1.0)	ND(1.0)	BRL	6	ND(5.0)	ND(5.0)	ND(5.0)	ND(25)	
	11/13/2013	ND(1.0)	ND(1.0)	0.37 J	ND(1.0)	0.37 J	10.4	ND(5.0)	ND(5.0)	0.85 J	10.1 J	
	12/18/2013	ND(1.0)	1.1	36.1	9.6	46.8	ND(1.0)	ND(5.0)	ND(5.0)	1.0 J	ND(25)	
	03/18/2014	ND(0.50)	3.4	2.8	28.4	34.6	8.7	ND(2.0)	ND(5.0)	0.69 J	ND(25)	
	06/24/2014	6.5	2440	2100	1720	6267	67.4	0.34 J	0.76 J	11.6	13.5 J	
	09/17/2014	0.27 J	ND(1.0)	ND(1.0)	0.32 J	0.59 J	58.2	ND(2.0)	0.28 J	3.5	ND(10)	
	12/09/2014	ND(0.50)	ND(1.0)	ND(1.0)	ND(1.0)	BRL	ND(1.0)	ND(2.0)	ND(2.0)	ND(2.0)	ND(10)	
	03/13/2015	ND(1)	ND(1)	ND(1)	ND(1)	BRL	ND(1)	ND(1)	ND(1)	ND(1)	ND(5)	
	06/18/2015	ND(1)	ND(1)	ND(1)	ND(1)	BRL	ND(1)	ND(1)	ND(1)	ND(1)	ND(5)	
	09/29/2015	ND(1)	ND(1)	ND(1)	ND(1)	BRL	ND(1)	ND(1)	ND(1)	ND(1)	ND(20)	
	12/23/2015	ND(1)	ND(1)	ND(1)	ND(1)	BRL	1	ND(1)	ND(1)	ND(1)	2 J	
	03/14/2016	ND(1)	ND(1)	ND(1)	ND(1)	BRL	ND(1)	ND(1)	ND(1)	ND(1)	ND(5)	
	06/13/2016	ND(1)	ND(1)	ND(1)	ND(1)	BRL	ND(1)	ND(1)	ND(1)	ND(1)	6	
	09/28/2016	ND(1)	ND(1)	ND(1)	ND(1)	BRL	ND(1)	ND(1)	ND(1)	ND(1)	ND(20)	
12/08/2016	ND(1)	ND(1)	ND(1)	ND(1)	BRL	5	ND(1)	ND(1)	ND(1)	ND(5)		
03/20/2017	ND(1)	ND(1)	ND(1)	ND(1)	BRL	ND(1)	ND(1)	ND(1)	ND(1)	ND(5)		
05/23/2017	ND(1)	ND(1)	ND(1)	ND(1)	BRL	ND(1)	ND(1)	ND(1)	ND(1)	ND(5)		
09/21/2017	ND(1)	ND(1)	ND(1)	ND(1)	BRL	ND(1)	ND(1)	ND(1)	ND(1)	ND(20)		

Table 2

**Summary of Groundwater Analytical Results
Inactive Exxon Facility #28077
14258 Jarrettsville Pike
Phoenix, Maryland**

January 2013 through December 2022

Sample ID	Date	Benzene (µg/L)	Toluene (µg/L)	Ethylbenzene (µg/L)	Total Xylenes (µg/L)	Total BTEX (µg/L)	MTBE (µg/L)	DIPE (µg/L)	ETBE (µg/L)	TAME (µg/L)	TBA (µg/L)	Comments
MW-144	12/27/2017	ND(1)	ND(1)	ND(1)	ND(1)	BRL	4	0.5 J	1	ND(1)	ND(20)	
	02/28/2018	ND(1)	ND(1)	ND(1)	ND(1)	BRL	ND(1)	ND(1)	ND(1)	ND(1)	ND(5)	
	05/21/2018	0.9 J	ND(1)	1	10	12 J	2	ND(1)	ND(1)	0.8 J	4 J	
	08/23/2018	ND(1)	ND(1)	ND(1)	ND(5)	BRL	ND(1)	ND(1)	ND(1)	ND(1)	ND(25)	
	12/27/2018	ND(1)	ND(1)	ND(1)	ND(5)	BRL	ND(1)	ND(1)	ND(1)	ND(1)	ND(25)	
	03/11/2019	ND(1)	ND(1)	ND(1)	ND(5)	BRL	ND(1)	ND(1)	ND(1)	ND(1)	ND(25)	
	06/26/2019	ND(1)	ND(1)	ND(1)	ND(5)	BRL	ND(1)	ND(1)	ND(1)	ND(1)	ND(25)	
	09/09/2019	ND(1)	ND(1)	ND(1)	ND(5)	BRL	ND(1)	ND(1)	ND(1)	ND(1)	ND(25)	
	11/25/2019	ND(1)	ND(1)	ND(1)	ND(3)	BRL	0.3 J	ND(1)	ND(1)	ND(1)	ND(25)	
	03/10/2020	ND(1)	ND(1)	ND(1)	ND(3)	BRL	ND(1)	ND(1)	ND(1)	ND(1)	ND(25)	
	10/22/2020	ND(1.0)	ND(1.0)	ND(1.0)	ND(6.0)	BRL	ND(1.0)	ND(1.0)	ND(1.0)	ND(5.0)	ND(50)	
	02/04/2021	ND(1.0)	ND(1.0)	ND(1.0)	ND(6.0)	BRL	ND(1.0)	ND(1.0)	ND(1.0)	ND(5.0)	ND(50)	
	12/06/2021	ND(1.0)	ND(1.0)	ND(1.0)	ND(1.0)	BRL	ND(1.0)	ND(1.0)	ND(1.0)	ND(5.0)	ND(50)	
	02/22/2022	ND(1.0)	ND(1.0)	ND(1.0)	ND(6.0)	BRL	ND(1.0)	ND(1.0)	ND(1.0)	ND(5.0)	ND(50)	
09/06/2022	ND(1.0)	ND(1.0)	ND(1.0)	ND(6.0)	BRL	ND(1.0)	ND(1.0)	NA	ND(5.0)	ND(50)		
11/02/2022	ND(1.0)	ND(1.0)	ND(1.0)	ND(6.0)	BRL	ND(1.0)	ND(1.0)	ND(1.0)	ND(5.0)	ND(50)		
MW-146	03/12/2013	ND(1.0)	ND(1.0)	ND(1.0)	ND(1.0)	BRL	ND(1.0)	ND(5.0)	ND(5.0)	ND(5.0)	ND(25)	
	06/11/2013	ND(1.0)	ND(1.0)	ND(1.0)	ND(1.0)	BRL	ND(1.0)	ND(5.0)	ND(5.0)	ND(5.0)	ND(25)	
	09/12/2013	ND(1.0)	ND(1.0)	ND(1.0)	ND(1.0)	BRL	ND(1.0)	ND(5.0)	ND(5.0)	ND(5.0)	ND(25)	
	12/17/2013	ND(1.0)	ND(1.0)	ND(1.0)	ND(1.0)	BRL	ND(1.0)	ND(5.0)	ND(5.0)	ND(5.0)	ND(25)	
	03/25/2014	ND(0.50)	ND(1.0)	ND(0.50)	ND(1.0)	BRL	ND(1.0)	ND(2.0)	ND(5.0)	ND(5.0)	ND(25)	
	06/12/2014	ND(0.50)	ND(1.0)	ND(1.0)	ND(1.0)	BRL	ND(1.0)	ND(2.0)	ND(5.0)	ND(5.0)	ND(25)	
	09/23/2014	ND(0.50)	ND(1.0)	ND(1.0)	ND(1.0)	BRL	ND(1.0)	ND(2.0)	ND(2.0)	ND(2.0)	ND(10)	
	12/19/2014	ND(0.50)	ND(1.0)	ND(1.0)	ND(1.0)	BRL	ND(1.0)	ND(2.0)	ND(2.0)	ND(2.0)	ND(10)	
	03/23/2015	ND(1)	ND(1)	ND(1)	ND(1)	BRL	ND(1)	ND(1)	ND(1)	ND(1)	ND(5)	
	06/24/2015	ND(1)	ND(1)	ND(1)	ND(1)	BRL	ND(1)	ND(1)	ND(1)	ND(1)	ND(5)	
	09/28/2015	ND(1)	ND(1)	ND(1)	ND(1)	BRL	ND(1)	ND(1)	ND(1)	ND(1)	ND(20)	
	12/16/2015	ND(1)	ND(1)	ND(1)	ND(1)	BRL	ND(1)	ND(1)	ND(1)	ND(1)	ND(5)	
	03/23/2016	ND(1)	ND(1)	ND(1)	ND(1)	BRL	ND(1)	ND(1)	ND(1)	ND(1)	ND(5)	
	06/27/2016	ND(1)	ND(1)	ND(1)	ND(1)	BRL	ND(1)	ND(1)	ND(1)	ND(1)	ND(5)	
	09/16/2016	ND(1)	ND(1)	ND(1)	ND(1)	BRL	ND(1)	ND(1)	ND(1)	ND(1)	ND(20)	
	12/20/2016	ND(1)	ND(1)	ND(1)	ND(1)	BRL	ND(1)	ND(1)	ND(1)	ND(1)	ND(5)	
	03/27/2017	ND(1)	ND(1)	ND(1)	ND(1)	BRL	ND(1)	ND(1)	ND(1)	ND(1)	ND(5)	
	06/27/2017	ND(1)	ND(1)	ND(1)	ND(1)	BRL	ND(1)	ND(1)	ND(1)	ND(1)	ND(5)	
	09/18/2017	ND(1)	ND(1)	ND(1)	ND(1)	BRL	ND(1)	ND(1)	ND(1)	ND(1)	ND(20)	
12/15/2017	ND(1)	ND(1)	ND(1)	ND(1)	BRL	ND(1)	ND(1)	ND(1)	ND(1)	ND(20)		
02/14/2018	ND(1)	ND(1)	ND(1)	ND(1)	BRL	ND(1)	ND(1)	ND(1)	ND(1)	ND(20)	No Access as of April 2018	
MW-146B	03/17/2014	ND(0.50)	ND(1.0)	ND(0.50)	ND(1.0)	BRL	ND(1.0)	ND(2.0)	ND(5.0)	ND(5.0)	ND(25)	
	04/23/2014	ND(0.50)	ND(1.0)	ND(0.50)	ND(1.0)	BRL	ND(1.0)	ND(2.0)	ND(5.0)	ND(5.0)	ND(25)	
	05/22/2014	ND(0.50)	ND(1.0)	ND(1.0)	ND(1.0)	BRL	ND(1.0)	ND(2.0)	ND(5.0)	ND(5.0)	ND(25)	
	06/20/2014	ND(0.50)	ND(1.0)	ND(1.0)	ND(1.0)	BRL	ND(1.0)	ND(2.0)	ND(5.0)	ND(5.0)	ND(25)	
	07/25/2014	ND(0.50)	ND(1.0)	ND(1.0)	ND(1.0)	BRL	ND(1.0)	ND(2.0)	ND(5.0)	ND(5.0)	ND(25)	

Table 2

**Summary of Groundwater Analytical Results
Inactive Exxon Facility #28077
14258 Jarrettsville Pike
Phoenix, Maryland**

January 2013 through December 2022

Sample ID	Date	Benzene (µg/L)	Toluene (µg/L)	Ethyl- benzene (µg/L)	Total Xylenes (µg/L)	Total BTEX (µg/L)	MTBE (µg/L)	DIPE (µg/L)	ETBE (µg/L)	TAME (µg/L)	TBA (µg/L)	Comments	
MW-146B	08/21/2014	ND(0.50)	ND(1.0)	ND(1.0)	ND(1.0)	BRL	ND(1.0)	ND(2.0)	ND(2.0)	ND(2.0)	ND(10)		
	09/23/2014	ND(0.50)	ND(1.0)	ND(1.0)	ND(1.0)	BRL	ND(1.0)	ND(2.0)	ND(2.0)	ND(2.0)	ND(10)		
	10/29/2014	ND(0.50)	ND(1.0)	ND(1.0)	ND(1.0)	BRL	ND(1.0)	ND(2.0)	ND(2.0)	ND(2.0)	ND(10)		
	11/14/2014	ND(0.50)	ND(1.0)	ND(1.0)	ND(1.0)	BRL	ND(1.0)	ND(2.0)	ND(2.0)	ND(2.0)	ND(10)		
	12/19/2014	ND(0.50)	ND(1.0)	ND(1.0)	ND(1.0)	BRL	ND(1.0)	ND(2.0)	ND(2.0)	ND(2.0)	ND(10)		
	01/20/2015	ND(1)	ND(1)	ND(1)	ND(1)	BRL	ND(1)	ND(1)	ND(1)	ND(1)	ND(1)	2 J	
	02/12/2015	ND(1)	ND(1)	ND(1)	ND(1)	BRL	ND(1)	ND(1)	ND(1)	ND(1)	ND(1)	ND(5)	
	03/26/2015	ND(1)	ND(1)	ND(1)	ND(1)	BRL	ND(1)	ND(1)	ND(1)	ND(1)	ND(1)	2 J	
	04/29/2015	ND(1)	ND(1)	ND(1)	ND(1)	ND(1)	BRL	ND(1)	ND(1)	ND(1)	ND(1)	ND(5)	
	05/15/2015	ND(1)	ND(1)	ND(1)	ND(1)	ND(1)	BRL	ND(1)	ND(1)	ND(1)	ND(1)	2 J	
	06/24/2015	ND(1)	ND(1)	ND(1)	ND(1)	ND(1)	BRL	ND(1)	ND(1)	ND(1)	ND(1)	ND(5)	
	07/28/2015	ND(1)	ND(1)	ND(1)	ND(1)	ND(1)	BRL	ND(1)	ND(1)	ND(1)	ND(1)	ND(5)	
	08/18/2015	ND(1)	ND(1)	ND(1)	ND(1)	ND(1)	BRL	ND(1)	ND(1)	ND(1)	ND(1)	ND(5)	
	09/28/2015	ND(1)	ND(1)	ND(1)	ND(1)	ND(1)	BRL	ND(1)	ND(1)	ND(1)	ND(1)	ND(20)	
	10/20/2015	ND(1)	ND(1)	ND(1)	ND(1)	ND(1)	BRL	ND(1)	ND(1)	ND(1)	ND(1)	2 J	
	11/25/2015	ND(1)	ND(1)	ND(1)	ND(1)	ND(1)	BRL	ND(1)	ND(1)	ND(1)	ND(1)	ND(5)	
	12/16/2015	ND(1)	ND(1)	ND(1)	ND(1)	ND(1)	BRL	ND(1)	ND(1)	ND(1)	ND(1)	ND(5)	
	01/29/2016	ND(1)	ND(1)	ND(1)	ND(1)	ND(1)	BRL	ND(1)	ND(1)	ND(1)	ND(1)	ND(5)	
	02/24/2016	ND(1)	ND(1)	ND(1)	ND(1)	ND(1)	BRL	ND(1)	ND(1)	ND(1)	ND(1)	ND(5)	
	03/23/2016	ND(1)	ND(1)	ND(1)	ND(1)	ND(1)	BRL	ND(1)	ND(1)	ND(1)	ND(1)	ND(5)	
	04/25/2016	ND(1)	ND(1)	ND(1)	ND(1)	ND(1)	BRL	ND(1)	ND(1)	ND(1)	ND(1)	ND(5)	
	05/11/2016	ND(1)	ND(1)	ND(1)	ND(1)	ND(1)	BRL	ND(1)	ND(1)	ND(1)	ND(1)	ND(5)	
	06/27/2016	ND(1)	ND(1)	ND(1)	ND(1)	ND(1)	BRL	ND(1)	ND(1)	ND(1)	ND(1)	ND(5)	
	07/26/2016	ND(1)	ND(1)	ND(1)	ND(1)	ND(1)	BRL	ND(1)	ND(1)	ND(1)	ND(1)	ND(5)	
	08/26/2016	ND(1)	ND(1)	ND(1)	ND(1)	ND(1)	BRL	ND(1)	ND(1)	ND(1)	ND(1)	ND(5)	
	09/16/2016	ND(1)	ND(1)	ND(1)	ND(1)	ND(1)	BRL	ND(1)	ND(1)	ND(1)	ND(1)	ND(20)	
	10/26/2016	ND(1)	ND(1)	ND(1)	ND(1)	ND(1)	BRL	ND(1)	ND(1)	ND(1)	ND(1)	ND(5)	
	11/16/2016	ND(1)	ND(1)	ND(1)	ND(1)	ND(1)	BRL	ND(1)	ND(1)	ND(1)	ND(1)	ND(5)	
	12/20/2016	ND(1)	ND(1)	ND(1)	ND(1)	ND(1)	BRL	ND(1)	ND(1)	ND(1)	ND(1)	ND(5)	
	01/30/2017	ND(1)	ND(1)	ND(1)	ND(1)	ND(1)	BRL	ND(1)	ND(1)	ND(1)	ND(1)	ND(5)	
	02/28/2017	ND(1)	ND(1)	ND(1)	ND(1)	ND(1)	BRL	ND(1)	ND(1)	ND(1)	ND(1)	ND(5)	
	03/27/2017	ND(1)	ND(1)	ND(1)	ND(1)	ND(1)	BRL	ND(1)	ND(1)	ND(1)	ND(1)	ND(5)	
04/24/2017	ND(1)	ND(1)	ND(1)	ND(1)	ND(1)	BRL	ND(1)	ND(1)	ND(1)	ND(1)	ND(5)		
05/18/2017	ND(1)	ND(1)	ND(1)	ND(1)	ND(1)	BRL	ND(1)	ND(1)	ND(1)	ND(1)	ND(5)		
06/27/2017	ND(1)	ND(1)	ND(1)	ND(1)	ND(1)	BRL	ND(1)	ND(1)	ND(1)	ND(1)	ND(5)		
07/28/2017	ND(1)	ND(1)	ND(1)	ND(1)	ND(1)	BRL	ND(1)	ND(1)	ND(1)	ND(1)	ND(5)		
08/31/2017	ND(1)	ND(1)	ND(1)	ND(1)	ND(1)	BRL	ND(1)	ND(1)	ND(1)	ND(1)	ND(5)		
09/18/2017	ND(1)	ND(1)	ND(1)	ND(1)	ND(1)	BRL	ND(1)	ND(1)	ND(1)	ND(1)	ND(20)		
10/13/2017	ND(1)	ND(1)	ND(1)	ND(1)	ND(1)	BRL	ND(1)	ND(1)	ND(1)	ND(1)	ND(5)		
11/13/2017	ND(1)	ND(1)	ND(1)	ND(1)	ND(1)	BRL	ND(1)	ND(1)	ND(1)	ND(1)	ND(5)		
12/15/2017	ND(1)	ND(1)	ND(1)	ND(1)	ND(1)	BRL	ND(1)	ND(1)	ND(1)	ND(1)	ND(20)		
02/14/2018	ND(1)	ND(1)	ND(1)	ND(1)	ND(1)	BRL	ND(1)	ND(1)	ND(1)	ND(1)	ND(20)	No Access as of April 2018	

Table 2

**Summary of Groundwater Analytical Results
Inactive Exxon Facility #28077
14258 Jarrettsville Pike
Phoenix, Maryland**

January 2013 through December 2022

Sample ID	Date	Benzene (µg/L)	Toluene (µg/L)	Ethyl- benzene (µg/L)	Total Xylenes (µg/L)	Total BTEX (µg/L)	MTBE (µg/L)	DIPE (µg/L)	ETBE (µg/L)	TAME (µg/L)	TBA (µg/L)	Comments
MW-146C	03/21/2014	ND(0.50)	ND(1.0)	ND(0.50)	ND(1.0)	BRL	ND(1.0)	ND(2.0)	ND(5.0)	ND(5.0)	ND(25)	
MW-146C(HS-S)	04/11/2014	ND(0.50)	ND(1.0)	ND(0.50)	ND(1.0)	BRL	ND(1.0)	ND(2.0)	ND(5.0)	ND(5.0)	ND(25)	
	05/15/2014	ND(0.50)	ND(1.0)	ND(0.50)	ND(1.0)	BRL	ND(1.0)	ND(2.0)	ND(5.0)	ND(5.0)	ND(25)	
	06/11/2014	ND(0.50)	ND(1.0)	ND(1.0)	ND(1.0)	BRL	ND(1.0)	ND(2.0)	ND(5.0)	ND(5.0)	ND(25)	
	07/25/2014	ND(0.50)	ND(1.0)	ND(1.0)	ND(1.0)	BRL	ND(1.0)	ND(2.0)	ND(5.0)	ND(5.0)	ND(25)	
	08/13/2014	ND(0.50)	ND(1.0)	ND(1.0)	ND(1.0)	BRL	ND(1.0)	ND(2.0)	ND(5.0)	ND(5.0)	ND(25)	
	09/10/2014	ND(0.50)	ND(1.0)	ND(1.0)	ND(1.0)	BRL	ND(1.0)	ND(2.0)	ND(2.0)	ND(2.0)	ND(10)	
	10/15/2014	ND(0.50)	ND(1.0)	ND(1.0)	ND(1.0)	BRL	ND(1.0)	ND(2.0)	ND(2.0)	ND(2.0)	ND(10)	
	11/21/2014	ND(0.50)	ND(1.0)	ND(1.0)	ND(1.0)	BRL	ND(1.0)	ND(2.0)	ND(2.0)	ND(2.0)	ND(10)	
	12/23/2014	ND(0.50)	ND(1.0)	ND(1.0)	ND(1.0)	BRL	ND(1.0)	ND(2.0)	ND(2.0)	ND(2.0)	ND(10)	
	01/29/2015	ND(1)	ND(1)	ND(1)	ND(1)	BRL	ND(1)	ND(1)	ND(1)	ND(1)	2 J	
	02/23/2015	ND(1)	ND(1)	ND(1)	ND(1)	BRL	ND(1)	ND(1)	ND(1)	ND(1)	ND(5)	
	03/10/2015	ND(1)	ND(1)	ND(1)	ND(1)	BRL	ND(1)	ND(1)	ND(1)	ND(1)	ND(5)	
	04/29/2015	ND(1)	ND(1)	ND(1)	ND(1)	BRL	ND(1)	ND(1)	ND(1)	ND(1)	ND(5)	
	05/21/2015	ND(1)	ND(1)	ND(1)	ND(1)	BRL	ND(1)	ND(1)	ND(1)	ND(1)	ND(5)	
	06/22/2015	ND(1)	ND(1)	ND(1)	ND(1)	BRL	ND(1)	ND(1)	ND(1)	ND(1)	ND(5)	
	07/29/2015	ND(1)	ND(1)	ND(1)	ND(1)	BRL	ND(1)	ND(1)	ND(1)	ND(1)	5 J	
	08/19/2015	ND(1)	ND(1)	ND(1)	ND(1)	BRL	ND(1)	ND(1)	ND(1)	ND(1)	ND(5)	
	09/30/2015	ND(1)	ND(1)	ND(1)	ND(1)	BRL	ND(1)	ND(1)	ND(1)	ND(1)	ND(20)	
	10/29/2015	ND(1)	ND(1)	ND(1)	ND(1)	BRL	ND(1)	ND(1)	ND(1)	ND(1)	ND(5)	
	11/11/2015	ND(1)	ND(1)	ND(1)	ND(1)	BRL	ND(1)	ND(1)	ND(1)	ND(1)	ND(5)	
	12/31/2015	ND(1)	ND(1)	ND(1)	ND(1)	BRL	ND(1)	ND(1)	ND(1)	ND(1)	ND(5)	
	01/22/2016	ND(1)	ND(1)	ND(1)	ND(1)	BRL	ND(1)	ND(1)	ND(1)	ND(1)	ND(5)	
	02/24/2016	ND(1)	ND(1)	ND(1)	ND(1)	BRL	ND(1)	ND(1)	ND(1)	ND(1)	ND(5)	
	03/23/2016	ND(1)	ND(1)	ND(1)	ND(1)	BRL	ND(1)	ND(1)	ND(1)	ND(1)	ND(5)	
	04/29/2016	ND(1)	ND(1)	ND(1)	ND(1)	BRL	ND(1)	ND(1)	ND(1)	ND(1)	ND(5)	
	05/31/2016	ND(1)	ND(1)	ND(1)	ND(1)	BRL	ND(1)	ND(1)	ND(1)	ND(1)	ND(5)	
	06/29/2016	ND(1)	ND(1)	ND(1)	ND(1)	BRL	ND(1)	ND(1)	ND(1)	ND(1)	ND(5)	
	07/29/2016	0.6 J	ND(1)	ND(1)	ND(1)	0.6 J	ND(1)	ND(1)	ND(1)	ND(1)	ND(5)	
	08/31/2016	0.7 J	ND(1)	ND(1)	ND(1)	0.7 J	ND(1)	ND(1)	ND(1)	ND(1)	ND(5)	
	09/30/2016	0.7 J	ND(1)	ND(1)	ND(1)	0.7 J	ND(1)	ND(1)	ND(1)	ND(1)	ND(20)	
	10/28/2016	0.7 J	ND(1)	ND(1)	ND(1)	0.7 J	ND(1)	ND(1)	ND(1)	ND(1)	ND(5)	
	11/30/2016	0.6 J	ND(1)	ND(1)	ND(1)	0.6 J	ND(1)	ND(1)	ND(1)	ND(1)	ND(5)	
	12/28/2016	ND(1)	ND(1)	ND(1)	ND(1)	BRL	ND(1)	ND(1)	ND(1)	ND(1)	ND(5)	
	01/30/2017	1	ND(1)	ND(1)	ND(1)	1	ND(1)	ND(1)	ND(1)	ND(1)	ND(5)	
	02/22/2017	ND(1)	ND(1)	ND(1)	ND(1)	BRL	ND(1)	ND(1)	ND(1)	ND(1)	ND(5)	
	03/31/2017	ND(1)	ND(1)	ND(1)	ND(1)	BRL	ND(1)	ND(1)	ND(1)	ND(1)	ND(5)	
	04/28/2017	0.7 J	ND(1)	ND(1)	ND(1)	0.7 J	ND(1)	ND(1)	ND(1)	ND(1)	ND(5)	
	05/31/2017	0.8 J	ND(1)	ND(1)	ND(1)	0.8 J	ND(1)	ND(1)	ND(1)	ND(1)	ND(5)	
	06/30/2017	1 J	ND(1)	ND(1)	ND(1)	1 J	ND(1)	ND(1)	ND(1)	ND(1)	ND(5)	
	07/25/2017	ND(1)	ND(1)	ND(1)	ND(1)	BRL	ND(1)	ND(1)	ND(1)	ND(1)	ND(5)	
	08/31/2017	ND(1)	ND(1)	ND(1)	ND(1)	BRL	ND(1)	ND(1)	ND(1)	ND(1)	ND(5)	

Table 2
Summary of Groundwater Analytical Results
Inactive Exxon Facility #28077
14258 Jarrettsville Pike
Phoenix, Maryland

January 2013 through December 2022

Sample ID	Date	Benzene (µg/L)	Toluene (µg/L)	Ethylbenzene (µg/L)	Total Xylenes (µg/L)	Total BTEX (µg/L)	MTBE (µg/L)	DIPE (µg/L)	ETBE (µg/L)	TAME (µg/L)	TBA (µg/L)	Comments	
MW-146C(HS-S)	10/03/2017	ND(1)	ND(1)	ND(1)	ND(1)	BRL	ND(1)	ND(1)	ND(1)	ND(1)	ND(20)		
	10/25/2017	ND(1)	ND(1)	ND(1)	ND(1)	BRL	ND(1)	ND(1)	ND(1)	ND(1)	ND(5)		
	11/16/2017	ND(1)	ND(1)	ND(1)	ND(1)	BRL	ND(1)	ND(1)	ND(1)	ND(1)	ND(5)		
	12/18/2017	2	0.6 J	ND(1)	ND(1)	3 J	14	ND(1)	ND(1)	0.9 J	7		
	01/31/2018	ND(1)	ND(1)	ND(1)	ND(1)	BRL	ND(1)	ND(1)	ND(1)	ND(1)	ND(5)		
	02/27/2018	ND(1)	ND(1)	ND(1)	ND(1)	BRL	ND(1)	ND(1)	ND(1)	ND(1)	3 J	No Access as of April 2018	
MW-146C(HS-D)	04/11/2014	ND(0.50)	ND(1.0)	ND(0.50)	ND(1.0)	BRL	ND(1.0)	ND(2.0)	ND(5.0)	ND(5.0)	ND(25)		
	05/15/2014	ND(0.50)	ND(1.0)	ND(0.50)	ND(1.0)	BRL	ND(1.0)	ND(2.0)	ND(5.0)	ND(5.0)	ND(25)		
	06/11/2014	ND(0.50)	ND(1.0)	ND(1.0)	ND(1.0)	BRL	ND(1.0)	ND(2.0)	ND(5.0)	ND(5.0)	ND(25)		
	07/25/2014	ND(0.50)	ND(1.0)	ND(1.0)	ND(1.0)	BRL	ND(1.0)	ND(2.0)	ND(5.0)	ND(5.0)	ND(25)		
	08/13/2014	ND(0.50)	ND(1.0)	ND(1.0)	ND(1.0)	BRL	ND(1.0)	ND(2.0)	ND(5.0)	ND(5.0)	ND(25)		
	09/10/2014	ND(0.50)	ND(1.0)	ND(1.0)	ND(1.0)	BRL	ND(1.0)	ND(2.0)	ND(2.0)	ND(2.0)	ND(10)		
	10/15/2014	ND(0.50)	ND(1.0)	ND(1.0)	ND(1.0)	BRL	ND(1.0)	ND(2.0)	ND(2.0)	ND(2.0)	ND(10)		
	11/21/2014	ND(0.50)	ND(1.0)	ND(1.0)	ND(1.0)	BRL	ND(1.0)	ND(2.0)	ND(2.0)	ND(2.0)	ND(10)		
	12/23/2014	ND(0.50)	ND(1.0)	ND(1.0)	ND(1.0)	BRL	ND(1.0)	ND(2.0)	ND(2.0)	ND(2.0)	ND(10)		
	01/29/2015	ND(1)	ND(1)	ND(1)	ND(1)	BRL	ND(1)	ND(1)	ND(1)	ND(1)	2 J		
	02/23/2015	ND(1)	ND(1)	ND(1)	ND(1)	BRL	ND(1)	ND(1)	ND(1)	ND(1)	ND(5)		
	03/10/2015	ND(1)	ND(1)	ND(1)	ND(1)	BRL	ND(1)	ND(1)	ND(1)	ND(1)	ND(5)		
	04/29/2015	ND(1)	ND(1)	ND(1)	ND(1)	BRL	ND(1)	ND(1)	ND(1)	ND(1)	ND(5)		
	05/21/2015	ND(1)	ND(1)	ND(1)	ND(1)	BRL	ND(1)	ND(1)	ND(1)	ND(1)	ND(5)		
	06/22/2015	ND(1)	ND(1)	ND(1)	ND(1)	BRL	ND(1)	ND(1)	ND(1)	ND(1)	ND(5)		
	07/29/2015	ND(1)	ND(1)	ND(1)	ND(1)	BRL	ND(1)	ND(1)	ND(1)	ND(1)	10		
	08/19/2015	ND(1)	ND(1)	ND(1)	ND(1)	BRL	ND(1)	ND(1)	ND(1)	ND(1)	ND(5)		
	09/30/2015	ND(1)	ND(1)	ND(1)	ND(1)	BRL	ND(1)	ND(1)	ND(1)	ND(1)	ND(20)		
	10/29/2015	ND(1)	ND(1)	ND(1)	ND(1)	BRL	ND(1)	ND(1)	ND(1)	ND(1)	ND(5)		
	11/11/2015	ND(1)	ND(1)	ND(1)	ND(1)	BRL	ND(1)	ND(1)	ND(1)	ND(1)	ND(5)		
	12/31/2015	ND(1)	ND(1)	ND(1)	ND(1)	BRL	ND(1)	ND(1)	ND(1)	ND(1)	ND(5)		
	01/22/2016	ND(1)	ND(1)	ND(1)	ND(1)	BRL	ND(1)	ND(1)	ND(1)	ND(1)	ND(5)		
	02/24/2016	ND(1)	ND(1)	ND(1)	ND(1)	BRL	ND(1)	ND(1)	ND(1)	ND(1)	ND(5)		
	03/23/2016	ND(1)	ND(1)	ND(1)	ND(1)	BRL	ND(1)	ND(1)	ND(1)	ND(1)	ND(5)		
	04/29/2016	ND(1)	ND(1)	ND(1)	ND(1)	BRL	ND(1)	ND(1)	ND(1)	ND(1)	ND(5)		
	05/31/2016	ND(1)	ND(1)	ND(1)	ND(1)	BRL	ND(1)	ND(1)	ND(1)	ND(1)	ND(5)		
	06/29/2016	ND(1)	ND(1)	ND(1)	ND(1)	BRL	ND(1)	ND(1)	ND(1)	ND(1)	ND(5)		
	07/29/2016	0.7 J	ND(1)	ND(1)	ND(1)	ND(1)	0.7 J	ND(1)	ND(1)	ND(1)	ND(1)	ND(5)	
	08/31/2016	0.7 J	ND(1)	ND(1)	ND(1)	ND(1)	0.7 J	ND(1)	ND(1)	ND(1)	ND(1)	ND(5)	
	09/30/2016	0.8 J	ND(1)	ND(1)	ND(1)	ND(1)	0.8 J	ND(1)	ND(1)	ND(1)	ND(1)	ND(20)	
	10/28/2016	0.8 J	ND(1)	ND(1)	ND(1)	ND(1)	0.8 J	ND(1)	ND(1)	ND(1)	ND(1)	ND(5)	
	11/30/2016	0.6 J	ND(1)	ND(1)	ND(1)	ND(1)	0.6 J	ND(1)	ND(1)	ND(1)	ND(1)	ND(5)	
	12/28/2016	ND(1)	ND(1)	ND(1)	ND(1)	ND(1)	BRL	ND(1)	ND(1)	ND(1)	ND(1)	ND(5)	
01/30/2017	0.9 J	ND(1)	ND(1)	ND(1)	ND(1)	0.9 J	ND(1)	ND(1)	ND(1)	ND(1)	ND(5)		
02/22/2017	ND(1)	ND(1)	ND(1)	ND(1)	ND(1)	BRL	ND(1)	ND(1)	ND(1)	ND(1)	ND(5)		
03/31/2017	0.8 J	ND(1)	ND(1)	ND(1)	ND(1)	0.8 J	ND(1)	ND(1)	ND(1)	ND(1)	ND(5)		

Table 2

**Summary of Groundwater Analytical Results
Inactive Exxon Facility #28077
14258 Jarrettsville Pike
Phoenix, Maryland**

January 2013 through December 2022

Sample ID	Date	Benzene (µg/L)	Toluene (µg/L)	Ethylbenzene (µg/L)	Total Xylenes (µg/L)	Total BTEX (µg/L)	MTBE (µg/L)	DIPE (µg/L)	ETBE (µg/L)	TAME (µg/L)	TBA (µg/L)	Comments
MW-146C(HS-D)	04/28/2017	0.7 J	ND(1)	ND(1)	ND(1)	0.7 J	ND(1)	ND(1)	ND(1)	ND(1)	ND(5)	
	05/31/2017	0.8 J	ND(1)	ND(1)	ND(1)	0.8 J	ND(1)	ND(1)	ND(1)	ND(1)	ND(5)	
	06/30/2017	1 J	ND(1)	ND(1)	ND(1)	ND(1)	1 J	ND(1)	ND(1)	ND(1)	ND(5)	
	07/25/2017	ND(1)	ND(1)	ND(1)	ND(1)	BRL	ND(1)	ND(1)	ND(1)	ND(1)	ND(5)	
	08/31/2017	ND(1)	ND(1)	ND(1)	ND(1)	BRL	ND(1)	ND(1)	ND(1)	ND(1)	ND(5)	
	10/03/2017	ND(1)	ND(1)	ND(1)	ND(1)	BRL	ND(1)	ND(1)	ND(1)	ND(1)	ND(20)	
	10/25/2017	ND(1)	ND(1)	ND(1)	ND(1)	BRL	ND(1)	ND(1)	ND(1)	ND(1)	ND(5)	
	11/16/2017	ND(1)	ND(1)	ND(1)	ND(1)	BRL	ND(1)	ND(1)	ND(1)	ND(1)	ND(5)	
	12/18/2017	2	0.7 J	ND(1)	ND(1)	3 J	17	ND(1)	ND(1)	1 J	8	
	01/31/2018	ND(1)	ND(1)	ND(1)	ND(1)	BRL	ND(1)	ND(1)	ND(1)	ND(1)	ND(5)	
	02/27/2018	ND(1)	ND(1)	ND(1)	ND(1)	BRL	ND(1)	ND(1)	ND(1)	ND(1)	ND(5)	No Access as of April 2018
MW-151	03/25/2013	ND(1.0)	ND(1.0)	ND(1.0)	ND(1.0)	BRL	3.2	ND(5.0)	ND(5.0)	0.29 J	ND(25)	
	06/14/2013	ND(1.0)	ND(1.0)	ND(1.0)	0.35 J	0.35 J	6.2	ND(5.0)	ND(5.0)	0.51 J	ND(25)	
	09/24/2013	ND(1.0)	ND(1.0)	ND(1.0)	ND(1.0)	BRL	2.8	ND(5.0)	ND(5.0)	ND(5.0)	ND(25)	
	12/18/2013	ND(1.0)	ND(1.0)	ND(1.0)	ND(1.0)	BRL	2	ND(5.0)	ND(5.0)	ND(5.0)	ND(25)	
	03/18/2014	ND(0.50)	ND(1.0)	ND(0.50)	ND(1.0)	BRL	5.8	ND(2.0)	ND(5.0)	ND(5.0)	ND(25)	
	06/24/2014	0.54	ND(1.0)	ND(1.0)	ND(1.0)	0.54	10.6	ND(2.0)	ND(5.0)	ND(5.0)	ND(25)	
	09/18/2014	ND(0.50)	0.40 J	ND(1.0)	0.63 J	1.03 J	13.3	ND(2.0)	ND(2.0)	ND(2.0)	ND(10)	
	12/09/2014	ND(0.50)	ND(1.0)	ND(1.0)	ND(1.0)	BRL	ND(1.0)	ND(2.0)	ND(2.0)	ND(2.0)	ND(10)	
	03/10/2015	ND(1)	ND(1)	ND(1)	ND(1)	BRL	ND(1)	ND(1)	ND(1)	ND(1)	ND(5)	
	06/17/2015	3	12	1	4	20	1 J	ND(1)	ND(1)	ND(1)	ND(5)	
	09/24/2015	ND(1)	ND(1)	ND(1)	ND(1)	BRL	0.5 J	ND(1)	ND(1)	ND(1)	ND(20)	
	12/22/2015	ND(1)	ND(1)	ND(1)	ND(1)	BRL	ND(1)	ND(1)	ND(1)	ND(1)	ND(5)	
	03/14/2016	ND(1)	ND(1)	ND(1)	ND(1)	BRL	4	ND(1)	ND(1)	ND(1)	ND(5)	
	09/28/2016	ND(1)	ND(1)	ND(1)	ND(1)	BRL	1	ND(1)	ND(1)	ND(1)	ND(20)	
	09/20/2017	ND(1)	ND(1)	ND(1)	ND(1)	BRL	16	0.8 J	1	3	ND(20)	
	12/27/2017	ND(1)	ND(1)	ND(1)	ND(1)	BRL	4	ND(1)	1 J	ND(1)	ND(20)	
	02/28/2018	NS	NS	NS	NS	NS	NS	NS	NS	NS	NS	Immobile pump
	05/09/2018	NS	NS	NS	NS	NS	NS	NS	NS	NS	NS	Pump broken & stuck
	08/24/2018	ND(1)	ND(1)	ND(1)	ND(5)	BRL	2	ND(1)	0.3 J	ND(1)	ND(25)	
	12/26/2018	ND(1)	ND(1)	ND(1)	ND(5)	BRL	7	ND(1)	0.3 J	0.5 J	ND(25)	
	03/12/2019	2	2	0.3 J	3 J	7 J	16	ND(1)	ND(1)	1	ND(25)	
	06/26/2019	ND(1)	ND(1)	ND(1)	ND(5)	BRL	ND(1)	ND(1)	ND(1)	ND(1)	ND(25)	
	11/25/2019	ND(1)	ND(1)	ND(1)	ND(3)	BRL	1	ND(1)	ND(1)	ND(1)	ND(25)	
12/13/2019	ND(1)	ND(1)	ND(1)	ND(3)	BRL	0.7 J	ND(1)	ND(1)	ND(1)	ND(25)		
01/22/2021	ND(1.0)	ND(1.0)	ND(1.0)	ND(6.0)	BRL	0.37 J	ND(1.0)	ND(1.0)	ND(5.0)	ND(50)		
04/16/2021	ND(1.0)	ND(1.0)	ND(1.0)	ND(6.0)	BRL	0.56 J	ND(1.0)	ND(1.0)	ND(5.0)	ND(50)		
07/06/2021	ND(1.0)	ND(1.0)	ND(1.0)	ND(1.0)	BRL	ND(1.0)	ND(1.0)	ND(1.0)	ND(5.0)	ND(50)		
12/08/2021	ND(1.0)	ND(1.0)	ND(1.0)	ND(6.0)	BRL	0.42 J	ND(1.0)	ND(1.0)	ND(5.0)	ND(50)		
02/09/2022	ND(1.0)	ND(1.0)	ND(1.0)	ND(6.0)	BRL	0.27 J	NA	NA	NA	NA		
06/09/2022	ND(1.0)	ND(1.0)	ND(1.0)	ND(6.0)	BRL	0.23 J	ND(1.0)	ND(1.0)	ND(5.0)	ND(50)		
10/18/2022	ND(1.0)	ND(1.0)	ND(1.0)	ND(6.0)	BRL	3.3	ND(1.0)	ND(1.0)	ND(5.0)	ND(50)		

Table 2
Summary of Groundwater Analytical Results
Inactive Exxon Facility #28077
14258 Jarrettsville Pike
Phoenix, Maryland

January 2013 through December 2022

Sample ID	Date	Benzene (µg/L)	Toluene (µg/L)	Ethylbenzene (µg/L)	Total Xylenes (µg/L)	Total BTEX (µg/L)	MTBE (µg/L)	DIPE (µg/L)	ETBE (µg/L)	TAME (µg/L)	TBA (µg/L)	Comments
MW-152	03/25/2013	ND(1.0)	0.29 J	ND(1.0)	0.76 J	1.05 J	8.9	0.49 J	1.4 J	1.1 J	63.3	
	06/14/2013	ND(1.0)	ND(1.0)	ND(1.0)	ND(1.0)	BRL	6.3	ND(5.0)	ND(5.0)	0.49 J	ND(25)	
	09/24/2013	ND(1.0)	ND(1.0)	ND(1.0)	ND(1.0)	BRL	2.8	ND(5.0)	ND(5.0)	ND(5.0)	ND(25)	
	12/18/2013	ND(1.0)	ND(1.0)	ND(1.0)	ND(1.0)	BRL	2.1	ND(5.0)	ND(5.0)	ND(5.0)	ND(25)	
	03/18/2014	ND(0.50)	ND(1.0)	ND(0.50)	ND(1.0)	BRL	0.81 J	ND(2.0)	ND(5.0)	ND(5.0)	13.1 J	
	06/24/2014	0.53	ND(1.0)	ND(1.0)	ND(1.0)	0.53	10.7	ND(2.0)	ND(5.0)	0.63 J	ND(25)	
	09/18/2014	ND(0.50)	0.39 J	ND(1.0)	0.91 J	1.30 J	13.3	ND(2.0)	ND(2.0)	2.2	ND(10)	
	12/09/2014	ND(0.50)	ND(1.0)	ND(1.0)	ND(1.0)	BRL	ND(1.0)	ND(2.0)	ND(2.0)	ND(2.0)	ND(10)	
	03/10/2015	ND(1)	ND(1)	ND(1)	ND(1)	BRL	ND(1)	ND(1)	ND(1)	ND(1)	ND(5)	
	06/17/2015	3	13	1	4	21	1	ND(1)	ND(1)	ND(1)	ND(5)	
	09/24/2015	ND(1)	ND(1)	ND(1)	ND(1)	BRL	4	0.5 J	1	ND(1)	ND(20)	
	12/31/2015	ND(1)	ND(1)	ND(1)	ND(1)	BRL	2	ND(1)	1	ND(1)	ND(5)	
	03/31/2016	ND(1)	ND(1)	ND(1)	ND(1)	BRL	2	ND(1)	ND(1)	ND(1)	5	
	06/13/2016	ND(1)	ND(1)	ND(1)	ND(1)	BRL	2	ND(1)	0.9 J	ND(1)	ND(5)	
	09/28/2016	ND(1)	ND(1)	ND(1)	ND(1)	BRL	ND(1)	ND(1)	ND(1)	ND(1)	ND(20)	
	12/08/2016	ND(1)	ND(1)	ND(1)	ND(1)	BRL	4	ND(1)	ND(1)	ND(1)	ND(5)	
	03/20/2017	ND(1)	ND(1)	ND(1)	ND(1)	BRL	ND(1)	ND(1)	ND(1)	ND(1)	ND(5)	
	06/13/2017	ND(1)	ND(1)	ND(1)	ND(1)	BRL	ND(1)	ND(1)	ND(1)	ND(1)	3 J	
	09/20/2017	ND(1)	ND(1)	ND(1)	ND(1)	BRL	15	0.8 J	1	3	ND(20)	
	12/27/2017	ND(1)	2	ND(1)	ND(1)	2	32	0.6 J	1	1	ND(20)	
	02/28/2018	ND(1)	ND(1)	ND(1)	ND(1)	BRL	5	ND(1)	ND(1)	ND(1)	9	
	05/09/2018	ND(1)	ND(1)	ND(1)	ND(1)	BRL	11	0.6 J	0.8 J	ND(1)	3 J	
	08/01/2018	ND(1)	ND(1)	ND(1)	ND(1)	BRL	5	ND(1)	ND(1)	ND(1)	9 J	
	12/27/2018	ND(1)	ND(1)	ND(1)	ND(5)	BRL	1	ND(1)	ND(1)	ND(1)	ND(25)	
	02/01/2019	ND(1)	1 J	2	35	38 J	10	0.5 J	1	1	ND(25)	
	06/26/2019	ND(1)	ND(1)	ND(1)	ND(5)	BRL	ND(1)	ND(1)	ND(1)	ND(1)	ND(25)	
	07/02/2019	ND(1)	ND(1)	ND(1)	ND(5)	BRL	0.8 J	ND(1)	ND(1)	ND(1)	ND(25)	
	07/24/2019	ND(1)	ND(1)	ND(1)	ND(5)	BRL	ND(1)	ND(1)	ND(1)	ND(1)	ND(25)	
	08/20/2019	ND(1)	ND(1)	ND(1)	ND(3)	BRL	ND(1)	ND(1)	ND(1)	ND(1)	ND(25)	
	10/21/2019	ND(1)	ND(1)	ND(1)	ND(3)	BRL	ND(1)	ND(1)	ND(1)	ND(1)	ND(25)	
	11/18/2019	ND(1)	ND(1)	ND(1)	ND(3)	BRL	ND(1)	ND(1)	ND(1)	ND(1)	ND(25)	
	12/10/2019	ND(1)	ND(1)	ND(1)	ND(3)	BRL	ND(1)	ND(1)	ND(1)	ND(1)	ND(25)	
	03/10/2020	ND(1)	ND(1)	ND(1)	ND(3)	BRL	ND(1)	ND(1)	ND(1)	ND(1)	ND(25)	
	04/07/2020	ND(1)	ND(1)	ND(1)	ND(3)	BRL	ND(1)	ND(1)	ND(1)	ND(1)	ND(25)	
	09/11/2020	ND(1.0)	ND(1.0)	ND(1.0)	ND(6.0)	BRL	0.47 J	ND(1.0)	ND(1.0)	ND(5.0)	ND(50)	
	11/30/2020	ND(1.0)	ND(1.0)	ND(1.0)	ND(6.0)	BRL	ND(1.0)	ND(1.0)	ND(1.0)	ND(5.0)	ND(50)	
	01/22/2021	ND(1.0)	ND(1.0)	ND(1.0)	ND(6.0)	BRL	ND(1.0)	ND(1.0)	ND(1.0)	ND(5.0)	ND(50)	
	04/07/2021	ND(1.0)	ND(1.0)	ND(1.0)	ND(6.0)	BRL	ND(1.0)	ND(1.0)	ND(1.0)	ND(5.0)	ND(50)	
	07/06/2021	ND(1.0)	ND(1.0)	ND(1.0)	ND(1.0)	BRL	ND(1.0)	ND(1.0)	ND(1.0)	ND(5.0)	ND(50)	
	12/08/2021	ND(1.0)	ND(1.0)	ND(1.0)	ND(6.0)	BRL	ND(1.0)	ND(1.0)	ND(1.0)	ND(5.0)	ND(50)	
	02/09/2022	ND(1.0)	ND(1.0)	ND(1.0)	ND(6.0)	BRL	ND(1.0)	NA	NA	NA	NA	
	03/28/2022	ND(1.0)	ND(1.0)	ND(1.0)	ND(6.0)	BRL	ND(1.0)	ND(1.0)	ND(1.0)	ND(5.0)	ND(50)	

Table 2
Summary of Groundwater Analytical Results
Inactive Exxon Facility #28077
14258 Jarrettsville Pike
Phoenix, Maryland

January 2013 through December 2022

Sample ID	Date	Benzene (µg/L)	Toluene (µg/L)	Ethylbenzene (µg/L)	Total Xylenes (µg/L)	Total BTEX (µg/L)	MTBE (µg/L)	DIPE (µg/L)	ETBE (µg/L)	TAME (µg/L)	TBA (µg/L)	Comments
MW-152	04/26/2022	ND(1.0)	ND(1.0)	ND(1.0)	ND(6.0)	BRL	0.20 J	ND(1.0)	ND(1.0)	ND(5.0)	ND(50)	
	05/23/2022	ND(1.0)	ND(1.0)	ND(1.0)	ND(6.0)	BRL	0.55 J	ND(1.0)	ND(1.0)	ND(5.0)	ND(50)	
	06/06/2022	ND(1.0)	ND(1.0)	ND(1.0)	ND(6.0)	BRL	ND(1.0)	ND(1.0)	ND(1.0)	ND(5.0)	ND(50)	
	06/20/2022	ND(1.0)	ND(1.0)	ND(1.0)	ND(6.0)	BRL	ND(1.0)	ND(1.0)	ND(1.0)	ND(5.0)	ND(50)	
	07/20/2022	ND(1.0)	ND(1.0)	ND(1.0)	ND(6.0)	BRL	ND(1.0)	ND(1.0)	NA	ND(5.0)	ND(50)	
	08/25/2022	ND(1.0)	ND(1.0)	ND(1.0)	ND(6.0)	BRL	ND(1.0)	ND(1.0)	ND(1.0)	ND(5.0)	ND(50)	
	09/19/2022	ND(1.0)	ND(1.0)	ND(1.0)	ND(6.0)	BRL	ND(1.0)	ND(1.0)	NA	ND(5.0)	ND(50)	
	10/18/2022	ND(1.0)	ND(1.0)	ND(1.0)	ND(6.0)	BRL	ND(1.0)	ND(1.0)	ND(1.0)	ND(5.0)	ND(50)	
MW-154	11/16/2022	ND(1.0)	ND(1.0)	ND(1.0)	ND(6.0)	BRL	ND(1.0)	ND(1.0)	ND(1.0)	ND(5.0)	ND(50)	
	12/09/2022	ND(1.0)	ND(1.0)	ND(1.0)	ND(1.0)	BRL	ND(1.0)	ND(1.0)	ND(1.0)	ND(5.0)	ND(50)	
	03/20/2013	ND(1.0)	ND(1.0)	ND(1.0)	ND(1.0)	BRL	ND(1.0)	ND(5.0)	ND(5.0)	ND(5.0)	ND(25)	
	06/18/2013	ND(1.0)	ND(1.0)	ND(1.0)	ND(1.0)	BRL	ND(1.0)	ND(5.0)	ND(5.0)	ND(5.0)	ND(25)	
	09/24/2013	ND(1.0)	ND(1.0)	ND(1.0)	ND(1.0)	BRL	ND(1.0)	ND(5.0)	ND(5.0)	ND(5.0)	ND(25)	
	12/18/2013	ND(1.0)	ND(1.0)	ND(1.0)	ND(1.0)	BRL	ND(1.0)	ND(5.0)	ND(5.0)	ND(5.0)	ND(25)	
	03/19/2014	ND(0.50)	ND(1.0)	ND(0.50)	ND(1.0)	BRL	ND(1.0)	ND(2.0)	ND(5.0)	ND(5.0)	ND(25)	
	06/16/2014	0.43 J	ND(1.0)	ND(1.0)	ND(1.0)	0.43 J	ND(1.0)	ND(2.0)	ND(5.0)	ND(5.0)	ND(25)	
	09/16/2014	0.22 J	ND(1.0)	ND(1.0)	ND(1.0)	0.22 J	ND(1.0)	ND(2.0)	ND(2.0)	ND(2.0)	ND(10)	
	12/11/2014	0.76	ND(1.0)	ND(1.0)	ND(1.0)	0.76	ND(1.0)	ND(2.0)	ND(2.0)	ND(2.0)	ND(10)	
	03/17/2015	ND(1)	ND(1)	ND(1)	ND(1)	BRL	ND(1)	ND(1)	ND(1)	ND(1)	ND(5)	
	05/26/2015	ND(1)	ND(1)	ND(1)	ND(1)	BRL	ND(1)	ND(1)	ND(1)	ND(1)	ND(5)	
	06/23/2015	ND(1)	ND(1)	ND(1)	ND(1)	BRL	ND(1)	ND(1)	ND(1)	ND(1)	ND(5)	
	07/28/2015	ND(1)	ND(1)	ND(1)	ND(1)	BRL	ND(1)	ND(1)	ND(1)	ND(1)	ND(5)	
	08/31/2015	ND(1)	ND(1)	ND(1)	ND(1)	BRL	ND(1)	ND(1)	ND(1)	ND(1)	ND(5)	
	09/28/2015	ND(1)	ND(1)	ND(1)	ND(1)	BRL	ND(1)	ND(1)	ND(1)	ND(1)	ND(20)	
	10/15/2015	ND(1)	ND(1)	ND(1)	ND(1)	BRL	ND(1)	ND(1)	ND(1)	ND(1)	ND(5)	
	11/19/2015	ND(1)	ND(1)	ND(1)	ND(1)	BRL	ND(1)	ND(1)	ND(1)	ND(1)	ND(5)	
	12/29/2015	ND(1)	ND(1)	ND(1)	ND(1)	BRL	ND(1)	ND(1)	ND(1)	ND(1)	ND(5)	
	03/24/2016	ND(1)	ND(1)	ND(1)	ND(1)	BRL	ND(1)	ND(1)	ND(1)	ND(1)	ND(5)	
	06/13/2016	ND(1)	ND(1)	ND(1)	ND(1)	BRL	ND(1)	ND(1)	ND(1)	ND(1)	ND(5)	
	09/14/2016	ND(1)	ND(1)	ND(1)	ND(1)	BRL	ND(1)	ND(1)	ND(1)	ND(1)	ND(20)	
	12/12/2016	ND(1)	ND(1)	ND(1)	ND(1)	BRL	ND(1)	ND(1)	ND(1)	ND(1)	ND(5)	
	03/21/2017	ND(1)	ND(1)	ND(1)	ND(1)	BRL	ND(1)	ND(1)	ND(1)	ND(1)	ND(5)	
	06/26/2017	ND(1)	ND(1)	ND(1)	ND(1)	BRL	ND(1)	ND(1)	ND(1)	ND(1)	ND(5)	
	09/19/2017	ND(2)	ND(2)	ND(2)	ND(2)	BRL	ND(2)	ND(2)	ND(2)	ND(2)	ND(40)	
	12/22/2017	ND(1)	ND(1)	ND(1)	ND(1)	BRL	ND(1)	ND(1)	ND(1)	ND(1)	ND(20)	
02/28/2018	ND(1)	ND(1)	ND(1)	ND(1)	BRL	ND(1)	ND(1)	ND(1)	ND(1)	ND(5)		
08/22/2018	ND(1)	ND(1)	ND(1)	ND(5)	BRL	ND(1)	ND(1)	ND(1)	ND(1)	ND(25)		
03/08/2019	ND(1)	ND(1)	ND(1)	ND(5)	BRL	ND(1)	ND(1)	ND(1)	ND(1)	ND(25)		
02/10/2021	ND(1.0)	ND(1.0)	ND(1.0)	ND(6.0)	BRL	ND(1.0)	ND(1.0)	ND(1.0)	ND(5.0)	ND(50)		
12/03/2021	ND(1.0)	ND(1.0)	ND(1.0)	ND(1.0)	BRL	ND(1.0)	ND(1.0)	ND(1.0)	ND(5.0)	ND(50)		
02/28/2022	ND(1.0)	ND(1.0)	ND(1.0)	ND(6.0)	BRL	ND(1.0)	ND(1.0)	ND(1.0)	ND(5.0)	ND(50)		
09/07/2022	ND(1.0)	ND(1.0)	ND(1.0)	ND(6.0)	BRL	ND(1.0)	ND(1.0)	NA	ND(5.0)	ND(50)		

Table 2

**Summary of Groundwater Analytical Results
Inactive Exxon Facility #28077
14258 Jarrettsville Pike
Phoenix, Maryland**

January 2013 through December 2022

Sample ID	Date	Benzene (µg/L)	Toluene (µg/L)	Ethyl- benzene (µg/L)	Total Xylenes (µg/L)	Total BTEX (µg/L)	MTBE (µg/L)	DIPE (µg/L)	ETBE (µg/L)	TAME (µg/L)	TBA (µg/L)	Comments
MW-154	11/29/2022	ND(1.0)	ND(1.0)	ND(1.0)	ND(1.0)	BRL	ND(1.0)	ND(1.0)	ND(1.0)	ND(5.0)	ND(50)	
MW-159	03/14/2013	ND(1.0)	ND(1.0)	ND(1.0)	ND(1.0)	BRL	ND(1.0)	ND(5.0)	ND(5.0)	ND(5.0)	ND(25)	
	06/12/2013	ND(1.0)	ND(1.0)	ND(1.0)	ND(1.0)	BRL	ND(1.0)	ND(5.0)	ND(5.0)	ND(5.0)	ND(25)	
	09/18/2013	ND(1.0)	ND(1.0)	ND(1.0)	ND(1.0)	BRL	ND(1.0)	ND(5.0)	ND(5.0)	ND(5.0)	ND(25)	
	11/26/2013	0.38 J	ND(1.0)	ND(1.0)	ND(1.0)	0.38 J	16.3	ND(5.0)	ND(5.0)	ND(5.0)	ND(25)	
	12/19/2013	0.40 J	ND(1.0)	ND(1.0)	ND(1.0)	0.40 J	ND(1.0)	ND(5.0)	ND(5.0)	ND(5.0)	ND(25)	
	01/28/2014	ND(1.0)	ND(1.0)	ND(1.0)	ND(1.0)	BRL	ND(1.0)	ND(5.0)	ND(5.0)	ND(5.0)	ND(25)	
	02/20/2014	ND(1.0)	ND(1.0)	ND(1.0)	ND(1.0)	BRL	ND(1.0)	ND(5.0)	ND(5.0)	ND(5.0)	ND(25)	
	03/19/2014	ND(0.50)	ND(1.0)	ND(0.50)	ND(1.0)	BRL	ND(1.0)	ND(2.0)	ND(5.0)	ND(5.0)	ND(25)	
	04/23/2014	ND(0.50)	ND(1.0)	ND(0.50)	ND(1.0)	BRL	0.53 J	ND(2.0)	ND(5.0)	ND(5.0)	ND(25)	
	05/27/2014	ND(0.50)	ND(1.0)	ND(1.0)	ND(1.0)	BRL	ND(1.0)	ND(2.0)	ND(5.0)	ND(5.0)	ND(25)	
	06/18/2014	ND(0.50)	ND(1.0)	ND(1.0)	ND(1.0)	BRL	ND(1.0)	ND(2.0)	ND(5.0)	ND(5.0)	ND(25)	
	07/31/2014	ND(0.50)	ND(1.0)	ND(1.0)	ND(1.0)	BRL	ND(1.0)	ND(2.0)	ND(5.0)	ND(5.0)	ND(25)	
	09/17/2014	ND(0.50)	ND(1.0)	ND(1.0)	ND(1.0)	BRL	ND(1.0)	ND(2.0)	ND(2.0)	ND(2.0)	ND(10)	
	12/12/2014	ND(0.50)	ND(1.0)	ND(1.0)	ND(1.0)	BRL	ND(1.0)	ND(2.0)	ND(2.0)	ND(2.0)	ND(10)	
	03/19/2015	ND(1)	ND(1)	ND(1)	ND(1)	BRL	ND(1)	ND(1)	ND(1)	ND(1)	ND(5)	
	06/17/2015	ND(1)	ND(1)	ND(1)	ND(1)	BRL	0.8 J	ND(1)	ND(1)	ND(1)	ND(5)	
	09/28/2015	ND(1)	ND(1)	ND(1)	ND(1)	BRL	ND(1)	ND(1)	ND(1)	ND(1)	ND(20)	
	12/17/2015	ND(1)	ND(1)	ND(1)	ND(1)	BRL	ND(1)	ND(1)	ND(1)	ND(1)	ND(5)	
	03/28/2016	ND(1)	ND(1)	ND(1)	ND(1)	BRL	ND(1)	ND(1)	ND(1)	ND(1)	ND(5)	
	06/16/2016	ND(1)	ND(1)	ND(1)	ND(1)	BRL	ND(1)	ND(1)	ND(1)	ND(1)	ND(5)	
	09/21/2016	ND(1)	ND(1)	ND(1)	ND(1)	BRL	ND(1)	ND(1)	ND(1)	ND(1)	ND(20)	
	12/19/2016	ND(1)	ND(1)	ND(1)	ND(1)	BRL	ND(1)	ND(1)	ND(1)	ND(1)	ND(5)	
	03/21/2017	ND(1)	ND(1)	ND(1)	ND(1)	BRL	ND(1)	ND(1)	ND(1)	ND(1)	ND(5)	
	06/26/2017	ND(1)	ND(1)	ND(1)	ND(1)	BRL	ND(1)	ND(1)	ND(1)	ND(1)	ND(5)	
	09/14/2017	ND(1)	ND(1)	ND(1)	ND(1)	BRL	ND(1)	ND(1)	ND(1)	ND(1)	ND(20)	
	12/12/2017	ND(1)	ND(1)	ND(1)	ND(1)	BRL	ND(1)	ND(1)	ND(1)	ND(1)	ND(5)	
	02/14/2018	ND(1)	ND(1)	ND(1)	ND(1)	BRL	ND(1)	ND(1)	ND(1)	ND(1)	ND(20)	
	05/17/2018	ND(1)	ND(1)	ND(1)	ND(1)	BRL	ND(1)	ND(1)	ND(1)	ND(1)	ND(5)	
	08/23/2018	ND(1)	ND(1)	ND(1)	ND(5)	BRL	ND(1)	ND(1)	ND(1)	ND(1)	ND(25)	
	12/06/2018	ND(1)	ND(1)	ND(1)	ND(5)	BRL	ND(1)	ND(1)	ND(1)	ND(1)	ND(25)	
	02/14/2019	ND(1)	ND(1)	ND(1)	ND(5)	BRL	ND(1)	ND(1)	ND(1)	ND(1)	ND(25)	
	06/03/2019	ND(1)	ND(1)	ND(1)	ND(5)	BRL	0.3 J	ND(1)	ND(1)	ND(1)	ND(25)	
	09/12/2019	ND(1)	ND(1)	ND(1)	ND(5)	BRL	ND(1)	ND(1)	0.5 J	ND(1)	ND(25)	
	10/09/2019	ND(1)	ND(1)	ND(1)	ND(3)	BRL	ND(1)	ND(1)	ND(1)	ND(1)	ND(25)	
	02/20/2020	ND(1)	ND(1)	ND(1)	ND(3)	BRL	ND(1)	ND(1)	ND(1)	ND(1)	ND(25)	
	10/23/2020	ND(1.0)	ND(1.0)	ND(1.0)	ND(6.0)	BRL	ND(1.0)	ND(1.0)	ND(1.0)	ND(5.0)	ND(50)	
	02/08/2021	ND(1.0)	ND(1.0)	ND(1.0)	ND(6.0)	BRL	ND(1.0)	ND(1.0)	ND(1.0)	ND(5.0)	ND(50)	
	08/30/2021	ND(1.0)	ND(1.0)	ND(1.0)	ND(1.0)	BRL	ND(1.0)	ND(1.0)	ND(1.0)	ND(5.0)	ND(50)	
	02/23/2022	ND(1.0)	ND(1.0)	ND(1.0)	ND(6.0)	BRL	ND(1.0)	ND(1.0)	ND(1.0)	ND(5.0)	ND(50)	
	09/09/2022	ND(1.0)	ND(1.0)	ND(1.0)	ND(6.0)	BRL	ND(1.0)	ND(1.0)	NA	ND(5.0)	ND(50)	
	11/10/2022	ND(1.0)	ND(1.0)	ND(1.0)	ND(6.0)	BRL	ND(1.0)	ND(1.0)	ND(1.0)	ND(5.0)	ND(50)	

Table 2

**Summary of Groundwater Analytical Results
Inactive Exxon Facility #28077
14258 Jarrettsville Pike
Phoenix, Maryland**

January 2013 through December 2022

Sample ID	Date	Benzene (µg/L)	Toluene (µg/L)	Ethylbenzene (µg/L)	Total Xylenes (µg/L)	Total BTEX (µg/L)	MTBE (µg/L)	DIPE (µg/L)	ETBE (µg/L)	TAME (µg/L)	TBA (µg/L)	Comments
MW-160	03/15/2013	ND(1.0)	ND(1.0)	ND(1.0)	ND(1.0)	BRL	4.8	ND(5.0)	0.59 J	ND(5.0)	ND(25)	
	06/11/2013	ND(1.0)	ND(1.0)	ND(1.0)	ND(1.0)	BRL	0.95 J	ND(5.0)	ND(5.0)	ND(5.0)	ND(25)	
	09/12/2013	ND(1.0)	ND(1.0)	ND(1.0)	ND(1.0)	BRL	0.78 J	ND(5.0)	ND(5.0)	ND(5.0)	ND(25)	
	12/13/2013	ND(1.0)	ND(1.0)	ND(1.0)	ND(1.0)	BRL	0.66 J	ND(5.0)	ND(5.0)	ND(5.0)	ND(25)	
	03/25/2014	ND(0.50)	ND(1.0)	ND(0.50)	ND(1.0)	BRL	0.85 J	ND(2.0)	ND(5.0)	ND(5.0)	ND(25)	
	06/18/2014	ND(0.50)	ND(1.0)	ND(1.0)	ND(1.0)	BRL	4.9	ND(2.0)	0.24 J	ND(5.0)	ND(25)	
	09/24/2014	ND(0.50)	ND(1.0)	ND(1.0)	ND(1.0)	BRL	1	0.20 J	0.47 J	ND(2.0)	ND(10)	
	12/18/2014	ND(0.50)	ND(1.0)	ND(1.0)	ND(1.0)	BRL	0.43 J	ND(2.0)	ND(2.0)	ND(2.0)	ND(10)	
	03/18/2015	ND(1)	ND(1)	ND(1)	ND(1)	BRL	ND(1)	ND(1)	ND(1)	ND(1)	ND(5)	
	06/25/2015	ND(1)	ND(1)	ND(1)	ND(1)	BRL	0.6 J	ND(1)	ND(1)	ND(1)	ND(5)	
	09/28/2015	ND(1)	ND(1)	ND(1)	ND(1)	BRL	ND(1)	ND(1)	ND(1)	ND(1)	ND(20)	
	12/21/2015	ND(1)	ND(1)	ND(1)	ND(1)	BRL	ND(1)	ND(1)	ND(1)	ND(1)	ND(5)	
	03/24/2016	ND(1)	ND(1)	ND(1)	ND(1)	BRL	ND(1)	ND(1)	ND(1)	ND(1)	ND(5)	
	06/16/2016	ND(1)	ND(1)	ND(1)	ND(1)	BRL	ND(1)	ND(1)	ND(1)	ND(1)	ND(5)	
	09/19/2016	ND(1)	ND(1)	ND(1)	ND(1)	BRL	ND(1)	ND(1)	ND(1)	ND(1)	ND(20)	
	12/13/2016	ND(1)	ND(1)	ND(1)	ND(1)	BRL	ND(1)	ND(1)	ND(1)	ND(1)	ND(5)	
	03/22/2017	ND(1)	ND(1)	ND(1)	ND(1)	BRL	ND(1)	ND(1)	ND(1)	ND(1)	ND(5)	
	06/26/2017	ND(1)	ND(1)	ND(1)	ND(1)	BRL	0.5 J	ND(1)	ND(1)	ND(1)	ND(5)	
	09/19/2017	ND(1)	ND(1)	ND(1)	ND(1)	BRL	ND(1)	ND(1)	ND(1)	ND(1)	ND(20)	
	12/13/2017	ND(1)	ND(1)	ND(1)	ND(1)	BRL	ND(1)	ND(1)	ND(1)	ND(1)	ND(5)	
	02/19/2018	ND(1)	ND(1)	ND(1)	ND(1)	BRL	ND(1)	ND(1)	ND(1)	ND(1)	ND(5)	
	05/16/2018	ND(1)	ND(1)	ND(1)	ND(1)	BRL	ND(1)	ND(1)	ND(1)	ND(1)	ND(5)	
	08/07/2018	ND(1)	ND(1)	ND(1)	ND(1)	BRL	ND(1)	ND(1)	ND(1)	ND(1)	ND(20)	
	11/27/2018	ND(1)	ND(1)	ND(1)	ND(1)	BRL	ND(1)	ND(1)	ND(1)	ND(1)	ND(25)	
	02/14/2019	ND(1)	ND(1)	ND(1)	ND(1)	BRL	ND(1)	ND(1)	ND(1)	ND(1)	ND(25)	
	06/03/2019	ND(1)	ND(1)	ND(1)	ND(1)	BRL	ND(1)	ND(1)	ND(1)	ND(1)	ND(25)	
	09/09/2019	ND(1)	ND(1)	ND(1)	ND(1)	BRL	ND(1)	ND(1)	ND(1)	ND(1)	ND(25)	
	10/09/2019	ND(1)	ND(1)	ND(1)	ND(1)	BRL	ND(1)	ND(1)	ND(1)	ND(1)	ND(25)	
02/06/2020	ND(1)	ND(1)	ND(1)	ND(1)	BRL	ND(1)	ND(1)	ND(1)	ND(1)	ND(25)		
10/23/2020	ND(1.0)	ND(1.0)	ND(1.0)	ND(6.0)	BRL	ND(1.0)	ND(1.0)	ND(1.0)	ND(5.0)	ND(50)		
02/08/2021	ND(1.0)	ND(1.0)	ND(1.0)	ND(6.0)	BRL	ND(1.0)	ND(1.0)	ND(1.0)	ND(5.0)	ND(50)		
08/30/2021	ND(1.0)	ND(1.0)	ND(1.0)	ND(1.0)	BRL	ND(1.0)	ND(1.0)	ND(1.0)	ND(5.0)	ND(50)		
03/02/2022	ND(1.0)	ND(1.0)	ND(1.0)	ND(6.0)	BRL	ND(1.0)	ND(1.0)	ND(1.0)	ND(5.0)	ND(50)		
09/09/2022	ND(1.0)	ND(1.0)	ND(1.0)	ND(6.0)	BRL	ND(1.0)	ND(1.0)	NA	ND(5.0)	ND(50)		
11/02/2022	ND(1.0)	ND(1.0)	ND(1.0)	ND(6.0)	BRL	ND(1.0)	ND(1.0)	ND(1.0)	ND(5.0)	ND(50)		
MW-162A	03/13/2013	ND(1.0)	ND(1.0)	ND(1.0)	ND(1.0)	BRL	ND(1.0)	ND(5.0)	ND(5.0)	ND(5.0)	ND(25)	
	06/14/2013	ND(1.0)	ND(1.0)	ND(1.0)	ND(1.0)	BRL	ND(1.0)	ND(5.0)	ND(5.0)	ND(5.0)	ND(25)	
	09/23/2013	ND(1.0)	ND(1.0)	ND(1.0)	ND(1.0)	BRL	ND(1.0)	ND(5.0)	ND(5.0)	ND(5.0)	ND(25)	
	12/11/2013	ND(1.0)	ND(1.0)	ND(1.0)	ND(1.0)	BRL	ND(1.0)	ND(5.0)	ND(5.0)	ND(5.0)	ND(25)	
	03/13/2014	ND(0.50)	ND(1.0)	ND(0.50)	ND(1.0)	BRL	ND(1.0)	ND(2.0)	ND(5.0)	ND(5.0)	ND(25)	
	06/12/2014	ND(0.50)	ND(1.0)	ND(1.0)	ND(1.0)	BRL	ND(1.0)	ND(2.0)	ND(5.0)	ND(5.0)	ND(25)	
09/22/2014	ND(0.50)	ND(1.0)	ND(1.0)	ND(1.0)	BRL	ND(1.0)	ND(2.0)	ND(2.0)	ND(2.0)	ND(10)		

Table 2

**Summary of Groundwater Analytical Results
Inactive Exxon Facility #28077
14258 Jarrettsville Pike
Phoenix, Maryland**

January 2013 through December 2022

Sample ID	Date	Benzene (µg/L)	Toluene (µg/L)	Ethyl- benzene (µg/L)	Total Xylenes (µg/L)	Total BTEX (µg/L)	MTBE (µg/L)	DIPE (µg/L)	ETBE (µg/L)	TAME (µg/L)	TBA (µg/L)	Comments
MW-162A	12/10/2014	ND(0.50)	ND(1.0)	ND(1.0)	ND(1.0)	BRL	ND(1.0)	ND(2.0)	ND(2.0)	ND(2.0)	ND(10)	
	03/26/2015	ND(1)	ND(1)	ND(1)	ND(1)	BRL	ND(1)	ND(1)	ND(1)	ND(1)	ND(5)	
	06/08/2015	ND(1)	ND(1)	ND(1)	ND(1)	BRL	ND(1)	ND(1)	ND(1)	ND(1)	ND(5)	
	09/22/2015	ND(1)	ND(1)	ND(1)	ND(1)	BRL	ND(1)	ND(1)	ND(1)	ND(1)	ND(20)	
	12/17/2015	ND(1)	ND(1)	ND(1)	ND(1)	BRL	ND(1)	ND(1)	ND(1)	ND(1)	ND(5)	
	03/17/2016	ND(1)	ND(1)	ND(1)	ND(1)	BRL	ND(1)	ND(1)	ND(1)	ND(1)	ND(5)	
	06/24/2016	ND(1)	ND(1)	ND(1)	ND(1)	BRL	ND(1)	ND(1)	ND(1)	ND(1)	ND(5)	
	09/21/2016	ND(1)	ND(1)	ND(1)	ND(1)	BRL	ND(1)	ND(1)	ND(1)	ND(1)	ND(20)	
	12/20/2016	ND(1)	ND(1)	ND(1)	ND(1)	BRL	ND(1)	ND(1)	ND(1)	ND(1)	ND(5)	
	03/13/2017	ND(1)	ND(1)	ND(1)	ND(1)	BRL	ND(1)	ND(1)	ND(1)	ND(1)	ND(5)	
	05/15/2017	ND(1)	ND(1)	ND(1)	ND(1)	BRL	ND(1)	ND(1)	ND(1)	ND(1)	ND(5)	
	10/02/2017	ND(1)	ND(1)	ND(1)	ND(1)	BRL	ND(1)	ND(1)	ND(1)	ND(1)	ND(20)	
	12/19/2017	ND(1)	ND(1)	ND(1)	ND(1)	BRL	ND(1)	ND(1)	ND(1)	ND(1)	ND(5)	
	02/12/2018	ND(1)	ND(1)	ND(1)	ND(1)	BRL	ND(1)	ND(1)	ND(1)	ND(1)	ND(5)	
	05/09/2018	ND(1)	ND(1)	ND(1)	ND(1)	BRL	ND(1)	ND(1)	ND(1)	ND(1)	ND(5)	
08/14/2018	ND(1)	ND(1)	ND(1)	ND(5)	BRL	ND(1)	ND(1)	ND(1)	ND(1)	ND(25)		
11/14/2018	ND(1)	ND(1)	ND(1)	ND(5)	BRL	ND(1)	ND(1)	ND(1)	ND(1)	ND(25)		
02/28/2019	ND(1)	ND(1)	ND(1)	ND(5)	BRL	ND(1)	ND(1)	ND(1)	ND(1)	ND(25)		
MW-162B	03/13/2013	ND(1.0)	ND(1.0)	ND(1.0)	ND(1.0)	BRL	ND(1.0)	ND(5.0)	ND(5.0)	ND(5.0)	ND(25)	
	06/14/2013	ND(1.0)	ND(1.0)	ND(1.0)	ND(1.0)	BRL	ND(1.0)	ND(5.0)	ND(5.0)	ND(5.0)	ND(25)	
	09/23/2013	ND(1.0)	ND(1.0)	ND(1.0)	ND(1.0)	BRL	ND(1.0)	ND(5.0)	ND(5.0)	ND(5.0)	ND(25)	
	12/11/2013	ND(1.0)	ND(1.0)	ND(1.0)	ND(1.0)	BRL	ND(1.0)	ND(5.0)	ND(5.0)	ND(5.0)	ND(25)	
	03/11/2014	ND(0.50)	ND(1.0)	ND(0.50)	ND(1.0)	BRL	ND(1.0)	ND(2.0)	ND(5.0)	ND(5.0)	ND(25)	
	06/12/2014	ND(0.50)	ND(1.0)	ND(1.0)	ND(1.0)	BRL	ND(1.0)	ND(2.0)	ND(5.0)	ND(5.0)	ND(25)	
	09/22/2014	ND(0.50)	ND(1.0)	ND(1.0)	ND(1.0)	BRL	ND(1.0)	ND(2.0)	ND(2.0)	ND(2.0)	ND(10)	
	12/10/2014	ND(0.50)	ND(1.0)	ND(1.0)	ND(1.0)	BRL	ND(1.0)	ND(2.0)	ND(2.0)	ND(2.0)	ND(10)	
	03/26/2015	ND(1)	ND(1)	ND(1)	ND(1)	BRL	ND(1)	ND(1)	ND(1)	ND(1)	ND(5)	
	06/08/2015	ND(1)	ND(1)	ND(1)	ND(1)	BRL	ND(1)	ND(1)	ND(1)	ND(1)	ND(5)	
	09/22/2015	ND(1)	ND(1)	ND(1)	ND(1)	BRL	ND(1)	ND(1)	ND(1)	ND(1)	ND(20)	
	12/17/2015	ND(1)	ND(1)	ND(1)	ND(1)	BRL	ND(1)	ND(1)	ND(1)	ND(1)	ND(5)	
	03/17/2016	ND(1)	ND(1)	ND(1)	ND(1)	BRL	ND(1)	ND(1)	ND(1)	ND(1)	ND(5)	
	06/24/2016	ND(1)	ND(1)	ND(1)	ND(1)	BRL	ND(1)	ND(1)	ND(1)	ND(1)	ND(5)	
	09/21/2016	ND(1)	ND(1)	ND(1)	ND(1)	BRL	ND(1)	ND(1)	ND(1)	ND(1)	ND(20)	
	12/20/2016	ND(1)	ND(1)	ND(1)	ND(1)	BRL	ND(1)	ND(1)	ND(1)	ND(1)	ND(5)	
	03/13/2017	ND(1)	ND(1)	ND(1)	ND(1)	BRL	ND(1)	ND(1)	ND(1)	ND(1)	ND(5)	
	05/15/2017	ND(1)	ND(1)	ND(1)	ND(1)	BRL	ND(1)	ND(1)	ND(1)	ND(1)	ND(5)	
	10/02/2017	ND(1)	ND(1)	ND(1)	ND(1)	BRL	ND(1)	ND(1)	ND(1)	ND(1)	ND(20)	
	12/19/2017	ND(1)	ND(1)	ND(1)	ND(1)	BRL	ND(1)	ND(1)	ND(1)	ND(1)	ND(5)	
02/12/2018	ND(1)	ND(1)	ND(1)	ND(1)	BRL	ND(1)	ND(1)	ND(1)	ND(1)	ND(5)		
05/09/2018	ND(1)	ND(1)	ND(1)	ND(1)	BRL	ND(1)	ND(1)	ND(1)	ND(1)	ND(5)		
08/14/2018	ND(1)	ND(1)	ND(1)	ND(5)	BRL	ND(1)	ND(1)	ND(1)	ND(1)	ND(25)		
11/14/2018	ND(1)	ND(1)	ND(1)	ND(5)	BRL	ND(1)	ND(1)	ND(1)	ND(1)	ND(25)		

Table 2

**Summary of Groundwater Analytical Results
Inactive Exxon Facility #28077
14258 Jarrettsville Pike
Phoenix, Maryland**

January 2013 through December 2022

Sample ID	Date	Benzene (µg/L)	Toluene (µg/L)	Ethyl- benzene (µg/L)	Total Xylenes (µg/L)	Total BTEX (µg/L)	MTBE (µg/L)	DIPE (µg/L)	ETBE (µg/L)	TAME (µg/L)	TBA (µg/L)	Comments
MW-162B	02/28/2019	ND(1)	ND(1)	ND(1)	ND(5)	BRL	ND(1)	ND(1)	ND(1)	ND(1)	ND(25)	
MW-162C(148)	03/19/2013	ND(1.0)	ND(1.0)	ND(1.0)	ND(1.0)	BRL	ND(1.0)	ND(5.0)	ND(5.0)	ND(5.0)	ND(25)	
	06/26/2013	ND(1.0)	ND(1.0)	ND(1.0)	ND(1.0)	BRL	ND(1.0)	ND(5.0)	ND(5.0)	ND(5.0)	ND(25)	
	09/24/2013	ND(1.0)	ND(1.0)	ND(1.0)	ND(1.0)	BRL	ND(1.0)	ND(5.0)	ND(5.0)	ND(5.0)	ND(25)	
	12/20/2013	ND(1.0)	ND(1.0)	ND(1.0)	ND(1.0)	BRL	ND(1.0)	ND(5.0)	ND(5.0)	ND(5.0)	ND(25)	
	03/26/2014	ND(0.50)	ND(1.0)	ND(0.50)	ND(1.0)	BRL	ND(1.0)	ND(2.0)	ND(5.0)	ND(5.0)	ND(25)	
	06/25/2014	ND(0.50)	ND(1.0)	ND(1.0)	ND(1.0)	BRL	ND(1.0)	ND(2.0)	ND(5.0)	ND(5.0)	ND(25)	
	09/22/2014	ND(0.50)	ND(1.0)	ND(1.0)	ND(1.0)	BRL	ND(1.0)	ND(2.0)	ND(2.0)	ND(2.0)	ND(10)	
	12/18/2014	ND(0.50)	ND(1.0)	ND(1.0)	ND(1.0)	BRL	ND(1.0)	ND(2.0)	ND(2.0)	ND(2.0)	ND(10)	
	03/26/2015	ND(1)	ND(1)	ND(1)	ND(1)	BRL	ND(1)	ND(1)	ND(1)	ND(1)	ND(5)	
	06/26/2015	ND(1)	ND(1)	ND(1)	ND(1)	BRL	ND(1)	ND(1)	ND(1)	ND(1)	2 J	
	09/24/2015	ND(1)	ND(1)	ND(1)	ND(1)	BRL	ND(1)	ND(1)	ND(1)	ND(1)	ND(20)	
	12/30/2015	ND(1)	ND(1)	ND(1)	ND(1)	BRL	ND(1)	ND(1)	ND(1)	ND(1)	ND(5)	
	03/28/2016	ND(1)	ND(1)	ND(1)	ND(1)	BRL	ND(1)	ND(1)	ND(1)	ND(1)	3 J	
	06/29/2016	ND(1)	ND(1)	ND(1)	ND(1)	BRL	ND(1)	ND(1)	ND(1)	ND(1)	4 J	
	09/26/2016	ND(1)	ND(1)	ND(1)	ND(1)	BRL	ND(1)	ND(1)	ND(1)	ND(1)	ND(20)	
	12/27/2016	ND(1)	ND(1)	ND(1)	ND(1)	BRL	ND(1)	ND(1)	ND(1)	ND(1)	ND(5)	
	04/04/2017	ND(1)	ND(1)	ND(1)	ND(1)	BRL	ND(1)	ND(1)	ND(1)	ND(1)	ND(5)	
	06/30/2017	ND(1)	ND(1)	ND(1)	ND(1)	BRL	ND(1)	ND(1)	ND(1)	ND(1)	ND(5)	
	10/02/2017	ND(1)	ND(1)	ND(1)	ND(1)	BRL	ND(1)	ND(1)	ND(1)	ND(1)	ND(20)	
	12/29/2017	ND(1)	ND(1)	ND(1)	ND(1)	BRL	ND(1)	ND(1)	ND(1)	ND(1)	ND(5)	
02/28/2018	ND(1)	ND(1)	ND(1)	ND(1)	BRL	ND(1)	ND(1)	ND(1)	ND(1)	ND(5)		
05/09/2018	ND(1)	ND(1)	ND(1)	ND(1)	BRL	ND(1)	ND(1)	ND(1)	ND(1)	ND(5)		
08/16/2018	ND(1)	ND(1)	ND(1)	ND(1)	ND(5)	BRL	ND(1)	ND(1)	ND(1)	ND(1)	ND(25)	
11/14/2018	ND(1)	ND(1)	ND(1)	ND(1)	ND(5)	BRL	ND(1)	ND(1)	ND(1)	ND(1)	ND(25)	
03/11/2019	ND(1)	ND(1)	ND(1)	ND(1)	ND(5)	BRL	ND(1)	ND(1)	ND(1)	ND(1)	ND(25)	
MW-162C(153)	03/19/2013	ND(1.0)	ND(1.0)	ND(1.0)	ND(1.0)	BRL	ND(1.0)	ND(5.0)	ND(5.0)	ND(5.0)	ND(25)	
	06/26/2013	ND(1.0)	ND(1.0)	ND(1.0)	ND(1.0)	BRL	ND(1.0)	ND(5.0)	ND(5.0)	ND(5.0)	ND(25)	
	09/24/2013	ND(1.0)	ND(1.0)	ND(1.0)	ND(1.0)	BRL	ND(1.0)	ND(5.0)	ND(5.0)	ND(5.0)	6.4 J	
	12/20/2013	ND(1.0)	ND(1.0)	ND(1.0)	ND(1.0)	BRL	ND(1.0)	ND(5.0)	ND(5.0)	ND(5.0)	ND(25)	
	03/26/2014	ND(0.50)	ND(1.0)	ND(0.50)	ND(1.0)	BRL	ND(1.0)	ND(2.0)	ND(5.0)	ND(5.0)	ND(25)	
	06/25/2014	ND(0.50)	ND(1.0)	ND(1.0)	ND(1.0)	BRL	ND(1.0)	ND(2.0)	ND(5.0)	ND(5.0)	ND(25)	
	09/22/2014	ND(0.50)	ND(1.0)	ND(1.0)	ND(1.0)	BRL	ND(1.0)	ND(2.0)	ND(2.0)	ND(2.0)	ND(10)	
	12/18/2014	ND(0.50)	ND(1.0)	ND(1.0)	ND(1.0)	BRL	ND(1.0)	ND(2.0)	ND(2.0)	ND(2.0)	10.2	
	03/26/2015	ND(1)	ND(1)	ND(1)	ND(1)	BRL	ND(1)	ND(1)	ND(1)	ND(1)	ND(5)	
	06/26/2015	ND(1)	ND(1)	ND(1)	ND(1)	BRL	ND(1)	ND(1)	ND(1)	ND(1)	2 J	
	09/24/2015	ND(1)	ND(1)	ND(1)	ND(1)	BRL	ND(1)	ND(1)	ND(1)	ND(1)	ND(20)	
	12/30/2015	ND(1)	ND(1)	ND(1)	ND(1)	BRL	ND(1)	ND(1)	ND(1)	ND(1)	ND(5)	
	03/28/2016	ND(1)	ND(1)	ND(1)	ND(1)	BRL	ND(1)	ND(1)	ND(1)	ND(1)	2 J	
	06/29/2016	ND(1)	ND(1)	ND(1)	ND(1)	BRL	ND(1)	ND(1)	ND(1)	ND(1)	4 J	
	09/26/2016	ND(1)	ND(1)	ND(1)	ND(1)	BRL	ND(1)	ND(1)	ND(1)	ND(1)	ND(20)	
12/27/2016	ND(1)	ND(1)	ND(1)	ND(1)	BRL	ND(1)	ND(1)	ND(1)	ND(1)	ND(5)		

Table 2

**Summary of Groundwater Analytical Results
Inactive Exxon Facility #28077
14258 Jarrettsville Pike
Phoenix, Maryland**

January 2013 through December 2022

Sample ID	Date	Benzene (µg/L)	Toluene (µg/L)	Ethylbenzene (µg/L)	Total Xylenes (µg/L)	Total BTEX (µg/L)	MTBE (µg/L)	DIPE (µg/L)	ETBE (µg/L)	TAME (µg/L)	TBA (µg/L)	Comments
MW-162C(153)	04/04/2017	ND(1)	ND(1)	ND(1)	ND(1)	BRL	ND(1)	ND(1)	ND(1)	ND(1)	ND(5)	
	06/30/2017	ND(1)	ND(1)	ND(1)	ND(1)	BRL	ND(1)	ND(1)	ND(1)	ND(1)	ND(5)	
	10/02/2017	ND(1)	ND(1)	ND(1)	ND(1)	BRL	ND(1)	ND(1)	ND(1)	ND(1)	ND(20)	
	12/29/2017	ND(1)	ND(1)	ND(1)	ND(1)	BRL	ND(1)	ND(1)	ND(1)	ND(1)	2 J	
	02/28/2018	ND(1)	ND(1)	ND(1)	ND(1)	BRL	ND(1)	ND(1)	ND(1)	ND(1)	ND(5)	
	05/09/2018	ND(1)	ND(1)	ND(1)	ND(1)	BRL	ND(1)	ND(1)	ND(1)	ND(1)	ND(5)	
	08/16/2018	ND(1)	ND(1)	ND(1)	ND(5)	BRL	ND(1)	ND(1)	ND(1)	ND(1)	ND(25)	
	11/14/2018	ND(1)	ND(1)	ND(1)	ND(5)	BRL	ND(1)	ND(1)	ND(1)	ND(1)	ND(25)	
03/11/2019	ND(1)	ND(1)	ND(1)	ND(5)	BRL	ND(1)	ND(1)	ND(1)	ND(1)	ND(25)		
MW-162C(206)	03/19/2013	ND(1.0)	ND(1.0)	ND(1.0)	ND(1.0)	BRL	ND(1.0)	ND(5.0)	ND(5.0)	ND(5.0)	ND(25)	
	06/26/2013	ND(1.0)	ND(1.0)	ND(1.0)	ND(1.0)	BRL	ND(1.0)	ND(5.0)	ND(5.0)	ND(5.0)	ND(25)	
	09/24/2013	ND(1.0)	ND(1.0)	ND(1.0)	ND(1.0)	BRL	ND(1.0)	ND(5.0)	ND(5.0)	ND(5.0)	ND(25)	
	12/20/2013	ND(1.0)	ND(1.0)	ND(1.0)	ND(1.0)	BRL	ND(1.0)	ND(5.0)	ND(5.0)	ND(5.0)	ND(25)	
	03/26/2014	ND(0.50)	ND(1.0)	ND(0.50)	ND(1.0)	BRL	ND(1.0)	ND(2.0)	ND(5.0)	ND(5.0)	ND(25)	
	06/25/2014	ND(0.50)	ND(1.0)	ND(1.0)	ND(1.0)	BRL	ND(1.0)	ND(2.0)	ND(5.0)	ND(5.0)	ND(25)	
	09/22/2014	ND(0.50)	ND(1.0)	ND(1.0)	ND(1.0)	BRL	ND(1.0)	ND(2.0)	ND(2.0)	ND(2.0)	ND(10)	
	12/18/2014	ND(0.50)	ND(1.0)	ND(1.0)	ND(1.0)	BRL	ND(1.0)	ND(2.0)	ND(2.0)	ND(2.0)	9.6 J	
	03/26/2015	ND(1)	ND(1)	ND(1)	ND(1)	BRL	ND(1)	ND(1)	ND(1)	ND(1)	ND(5)	
	06/26/2015	ND(1)	ND(1)	ND(1)	ND(1)	BRL	ND(1)	ND(1)	ND(1)	ND(1)	ND(5)	
	09/24/2015	ND(1)	ND(1)	ND(1)	ND(1)	BRL	ND(1)	ND(1)	ND(1)	ND(1)	ND(20)	
	12/30/2015	ND(1)	ND(1)	ND(1)	ND(1)	BRL	ND(1)	ND(1)	ND(1)	ND(1)	ND(5)	
	03/28/2016	ND(1)	ND(1)	ND(1)	ND(1)	BRL	ND(1)	ND(1)	ND(1)	ND(1)	3 J	
	06/29/2016	ND(1)	ND(1)	ND(1)	ND(1)	BRL	ND(1)	ND(1)	ND(1)	ND(1)	14	
	09/26/2016	ND(1)	ND(1)	ND(1)	ND(1)	BRL	ND(1)	ND(1)	ND(1)	ND(1)	ND(20)	
	12/27/2016	ND(1)	ND(1)	ND(1)	ND(1)	BRL	ND(1)	ND(1)	ND(1)	ND(1)	ND(5)	
	04/04/2017	ND(1)	ND(1)	ND(1)	ND(1)	BRL	ND(1)	ND(1)	ND(1)	ND(1)	ND(5)	
	06/30/2017	ND(1)	ND(1)	ND(1)	ND(1)	BRL	ND(1)	ND(1)	ND(1)	ND(1)	ND(5)	
	10/02/2017	ND(1)	ND(1)	ND(1)	ND(1)	BRL	ND(1)	ND(1)	ND(1)	ND(1)	ND(20)	
	12/29/2017	ND(1)	ND(1)	ND(1)	ND(1)	BRL	ND(1)	ND(1)	ND(1)	ND(1)	ND(5)	
02/28/2018	ND(1)	ND(1)	ND(1)	ND(1)	BRL	ND(1)	ND(1)	ND(1)	ND(1)	ND(5)		
05/09/2018	ND(1)	ND(1)	ND(1)	ND(1)	BRL	ND(1)	ND(1)	ND(1)	ND(1)	ND(5)		
08/16/2018	ND(1)	ND(1)	ND(1)	ND(5)	BRL	ND(1)	ND(1)	ND(1)	ND(1)	ND(25)		
11/14/2018	ND(1)	ND(1)	ND(1)	ND(5)	BRL	ND(1)	ND(1)	ND(1)	ND(1)	ND(25)		
03/11/2019	ND(1)	ND(1)	ND(1)	ND(5)	BRL	ND(1)	ND(1)	ND(1)	ND(1)	ND(25)		
MW-162C(254)	03/19/2013	ND(1.0)	ND(1.0)	ND(1.0)	ND(1.0)	BRL	ND(1.0)	ND(5.0)	ND(5.0)	ND(5.0)	ND(25)	
	06/26/2013	ND(1.0)	ND(1.0)	ND(1.0)	ND(1.0)	BRL	ND(1.0)	ND(5.0)	ND(5.0)	ND(5.0)	ND(25)	
	09/24/2013	ND(1.0)	ND(1.0)	ND(1.0)	ND(1.0)	BRL	ND(1.0)	ND(5.0)	ND(5.0)	ND(5.0)	ND(25)	
	12/20/2013	ND(1.0)	ND(1.0)	ND(1.0)	ND(1.0)	BRL	ND(1.0)	ND(5.0)	ND(5.0)	ND(5.0)	ND(25)	
	03/26/2014	ND(0.50)	ND(1.0)	ND(0.50)	ND(1.0)	BRL	ND(1.0)	ND(2.0)	ND(5.0)	ND(5.0)	ND(25)	
	06/25/2014	ND(0.50)	ND(1.0)	ND(1.0)	ND(1.0)	BRL	ND(1.0)	ND(2.0)	ND(5.0)	ND(5.0)	ND(25)	
	09/22/2014	ND(0.50)	ND(1.0)	ND(1.0)	ND(1.0)	BRL	ND(1.0)	ND(2.0)	ND(2.0)	ND(2.0)	ND(10)	
	12/18/2014	ND(0.50)	ND(1.0)	ND(1.0)	ND(1.0)	BRL	0.64 J	0.61 J	2	ND(2.0)	24.6	

Table 2

**Summary of Groundwater Analytical Results
Inactive Exxon Facility #28077
14258 Jarrettsville Pike
Phoenix, Maryland**

January 2013 through December 2022

Sample ID	Date	Benzene (µg/L)	Toluene (µg/L)	Ethyl- benzene (µg/L)	Total Xylenes (µg/L)	Total BTEX (µg/L)	MTBE (µg/L)	DIPE (µg/L)	ETBE (µg/L)	TAME (µg/L)	TBA (µg/L)	Comments
MW-162C(254)	03/26/2015	ND(1)	ND(1)	ND(1)	ND(1)	BRL	ND(1)	ND(1)	ND(1)	ND(1)	ND(5)	
	06/26/2015	ND(1)	ND(1)	ND(1)	ND(1)	BRL	ND(1)	ND(1)	ND(1)	ND(1)	2 J	
	09/24/2015	ND(1)	ND(1)	ND(1)	ND(1)	BRL	ND(1)	ND(1)	ND(1)	ND(1)	ND(20)	
	12/30/2015	ND(1)	ND(1)	ND(1)	ND(1)	BRL	ND(1)	ND(1)	ND(1)	ND(1)	ND(5)	
	03/28/2016	ND(1)	ND(1)	ND(1)	ND(1)	BRL	ND(1)	ND(1)	ND(1)	ND(1)	2 J	
	06/29/2016	ND(1)	ND(1)	ND(1)	ND(1)	BRL	ND(1)	ND(1)	ND(1)	ND(1)	6	
	09/26/2016	ND(1)	ND(1)	ND(1)	ND(1)	BRL	ND(1)	ND(1)	ND(1)	ND(1)	ND(20)	
	12/27/2016	ND(1)	ND(1)	ND(1)	ND(1)	BRL	ND(1)	ND(1)	ND(1)	ND(1)	ND(5)	
	04/04/2017	ND(1)	ND(1)	ND(1)	ND(1)	BRL	ND(1)	ND(1)	ND(1)	ND(1)	ND(5)	
	06/30/2017	ND(1)	ND(1)	ND(1)	ND(1)	BRL	ND(1)	ND(1)	ND(1)	ND(1)	ND(5)	
	10/02/2017	ND(1)	ND(1)	ND(1)	ND(1)	BRL	ND(1)	ND(1)	ND(1)	ND(1)	ND(20)	
	12/29/2017	ND(1)	ND(1)	ND(1)	ND(1)	BRL	ND(1)	ND(1)	ND(1)	ND(1)	ND(5)	
	02/28/2018	ND(1)	ND(1)	ND(1)	ND(1)	BRL	ND(1)	ND(1)	ND(1)	ND(1)	ND(5)	
	05/09/2018	ND(1)	ND(1)	ND(1)	ND(1)	BRL	ND(1)	ND(1)	ND(1)	ND(1)	ND(5)	
08/16/2018	ND(1)	ND(1)	ND(1)	ND(5)	BRL	ND(1)	ND(1)	ND(1)	ND(1)	ND(25)		
11/14/2018	ND(1)	ND(1)	ND(1)	ND(5)	BRL	ND(1)	ND(1)	ND(1)	ND(1)	ND(25)		
03/11/2019	ND(1)	ND(1)	ND(1)	ND(5)	BRL	ND(1)	ND(1)	ND(1)	ND(1)	ND(25)		
MW-166A	03/18/2013	ND(1.0)	ND(1.0)	ND(1.0)	ND(1.0)	BRL	ND(1.0)	ND(5.0)	ND(5.0)	ND(5.0)	ND(25)	
	06/12/2013	ND(1.0)	ND(1.0)	ND(1.0)	ND(1.0)	BRL	ND(1.0)	ND(5.0)	ND(5.0)	ND(5.0)	ND(25)	
	09/11/2013	ND(1.0)	ND(1.0)	ND(1.0)	ND(1.0)	BRL	ND(1.0)	ND(5.0)	ND(5.0)	ND(5.0)	ND(25)	
	12/11/2013	ND(1.0)	ND(1.0)	ND(1.0)	ND(1.0)	BRL	ND(1.0)	ND(5.0)	ND(5.0)	ND(5.0)	ND(25)	
	03/25/2014	ND(0.50)	ND(1.0)	ND(0.50)	ND(1.0)	BRL	ND(1.0)	ND(2.0)	ND(5.0)	ND(5.0)	ND(25)	
	06/12/2014	ND(0.50)	ND(1.0)	ND(1.0)	ND(1.0)	BRL	ND(1.0)	ND(2.0)	ND(5.0)	ND(5.0)	ND(25)	
	09/10/2014	ND(0.50)	ND(1.0)	ND(1.0)	ND(1.0)	BRL	ND(1.0)	ND(2.0)	ND(2.0)	ND(2.0)	ND(10)	
	12/09/2014	ND(0.50)	ND(1.0)	ND(1.0)	ND(1.0)	BRL	ND(1.0)	ND(2.0)	ND(2.0)	ND(2.0)	ND(10)	
	03/18/2015	ND(1)	ND(1)	ND(1)	ND(1)	BRL	ND(1)	ND(1)	ND(1)	ND(1)	ND(5)	
	06/15/2015	ND(1)	ND(1)	ND(1)	ND(1)	BRL	ND(1)	ND(1)	ND(1)	ND(1)	ND(5)	
	09/21/2015	ND(1)	ND(1)	ND(1)	ND(1)	BRL	ND(1)	ND(1)	ND(1)	ND(1)	ND(20)	
	12/15/2015	ND(1)	ND(1)	ND(1)	ND(1)	BRL	ND(1)	ND(1)	ND(1)	ND(1)	ND(5)	
	03/18/2016	ND(1)	ND(1)	ND(1)	ND(1)	BRL	ND(1)	ND(1)	ND(1)	ND(1)	ND(5)	
	06/22/2016	ND(1)	ND(1)	ND(1)	ND(1)	BRL	ND(1)	ND(1)	ND(1)	ND(1)	ND(5)	
	09/16/2016	ND(1)	ND(1)	ND(1)	ND(1)	BRL	ND(1)	ND(1)	ND(1)	ND(1)	ND(20)	
	12/21/2016	ND(1)	ND(1)	ND(1)	ND(1)	BRL	ND(1)	ND(1)	ND(1)	ND(1)	ND(5)	
	03/13/2017	ND(1)	ND(1)	ND(1)	ND(1)	BRL	ND(1)	ND(1)	ND(1)	ND(1)	ND(5)	
	05/16/2017	ND(1)	ND(1)	ND(1)	ND(1)	BRL	ND(1)	ND(1)	ND(1)	ND(1)	ND(5)	
	09/20/2017	ND(1)	ND(1)	ND(1)	ND(1)	BRL	ND(1)	ND(1)	ND(1)	ND(1)	ND(20)	
	12/14/2017	ND(1)	ND(1)	ND(1)	ND(1)	BRL	ND(1)	ND(1)	ND(1)	ND(1)	ND(5)	
02/08/2018	ND(1)	ND(1)	ND(1)	ND(1)	BRL	ND(1)	ND(1)	ND(1)	ND(1)	ND(20)		
05/11/2018	ND(1)	ND(1)	ND(1)	ND(1)	BRL	ND(1)	ND(1)	ND(1)	ND(1)	ND(5)		
08/02/2018	ND(1)	ND(1)	ND(1)	ND(1)	BRL	ND(1)	ND(1)	ND(1)	ND(1)	ND(20)		
11/13/2018	ND(1)	ND(1)	ND(1)	ND(5)	BRL	ND(1)	ND(1)	ND(1)	ND(1)	ND(25)		
03/07/2019	ND(1)	ND(1)	ND(1)	ND(5)	BRL	ND(1)	ND(1)	ND(1)	ND(1)	ND(25)		

Table 2
Summary of Groundwater Analytical Results
Inactive Exxon Facility #28077
14258 Jarrettsville Pike
Phoenix, Maryland

January 2013 through December 2022

Sample ID	Date	Benzene (µg/L)	Toluene (µg/L)	Ethyl- benzene (µg/L)	Total Xylenes (µg/L)	Total BTEX (µg/L)	MTBE (µg/L)	DIPE (µg/L)	ETBE (µg/L)	TAME (µg/L)	TBA (µg/L)	Comments
MW-166A	05/14/2019	ND(1)	ND(1)	ND(1)	ND(5)	BRL	ND(1)	ND(1)	ND(1)	ND(1)	ND(25)	
MW-166C(148)	03/14/2013	ND(1.0)	ND(1.0)	ND(1.0)	ND(1.0)	BRL	ND(1.0)	ND(5.0)	ND(5.0)	ND(5.0)	ND(25)	
	06/26/2013	ND(1.0)	ND(1.0)	ND(1.0)	ND(1.0)	BRL	ND(1.0)	ND(5.0)	ND(5.0)	ND(5.0)	ND(25)	
	09/23/2013	ND(1.0)	ND(1.0)	ND(1.0)	ND(1.0)	BRL	ND(1.0)	ND(5.0)	ND(5.0)	ND(5.0)	ND(25)	
	12/18/2013	ND(1.0)	ND(1.0)	ND(1.0)	ND(1.0)	BRL	ND(1.0)	ND(5.0)	ND(5.0)	ND(5.0)	ND(25)	
	03/20/2014	ND(0.50)	ND(1.0)	ND(0.50)	ND(1.0)	BRL	ND(1.0)	ND(2.0)	ND(5.0)	ND(5.0)	ND(25)	
	06/23/2014	ND(0.50)	ND(1.0)	ND(1.0)	ND(1.0)	BRL	ND(1.0)	ND(2.0)	ND(5.0)	ND(5.0)	ND(25)	
	09/22/2014	ND(0.50)	ND(1.0)	ND(1.0)	ND(1.0)	BRL	ND(1.0)	ND(2.0)	ND(2.0)	ND(2.0)	ND(10)	
	12/17/2014	ND(0.50)	ND(1.0)	ND(1.0)	ND(1.0)	BRL	ND(1.0)	ND(2.0)	ND(2.0)	ND(2.0)	ND(10)	
	03/27/2015	ND(1)	ND(1)	ND(1)	ND(1)	BRL	ND(1)	ND(1)	ND(1)	ND(1)	ND(5)	
	06/29/2015	ND(1)	ND(1)	ND(1)	ND(1)	BRL	ND(1)	ND(1)	ND(1)	ND(1)	ND(5)	
	09/29/2015	ND(1)	ND(1)	ND(1)	ND(1)	BRL	ND(1)	ND(1)	ND(1)	ND(1)	ND(20)	
	12/30/2015	ND(1)	ND(1)	ND(1)	ND(1)	BRL	ND(1)	ND(1)	ND(1)	ND(1)	ND(5)	
	03/31/2016	ND(1)	ND(1)	ND(1)	ND(1)	BRL	ND(1)	ND(1)	ND(1)	ND(1)	ND(5)	
	06/30/2016	ND(1)	ND(1)	ND(1)	ND(1)	BRL	ND(1)	ND(1)	ND(1)	ND(1)	ND(5)	
	10/05/2016	ND(1)	ND(1)	ND(1)	ND(1)	BRL	ND(1)	ND(1)	ND(1)	ND(1)	ND(20)	
	12/30/2016	ND(1)	ND(1)	ND(1)	ND(1)	BRL	ND(1)	ND(1)	ND(1)	ND(1)	ND(5)	
	04/05/2017	ND(1)	ND(1)	ND(1)	ND(1)	BRL	ND(1)	ND(1)	ND(1)	ND(1)	ND(5)	
	06/30/2017	ND(1)	ND(1)	ND(1)	ND(1)	BRL	ND(1)	ND(1)	ND(1)	ND(1)	ND(5)	
	10/03/2017	ND(1)	ND(1)	ND(1)	ND(1)	BRL	ND(1)	ND(1)	ND(1)	ND(1)	ND(5)	
	12/28/2017	ND(1)	ND(1)	ND(1)	ND(1)	BRL	ND(1)	ND(1)	ND(1)	ND(1)	ND(5)	
03/01/2018	ND(1)	ND(1)	ND(1)	ND(1)	BRL	ND(1)	ND(1)	ND(1)	ND(1)	12		
05/14/2018	ND(1)	ND(1)	ND(1)	ND(1)	BRL	ND(1)	ND(1)	ND(1)	ND(1)	ND(5)		
08/03/2018	ND(1)	ND(1)	ND(1)	ND(1)	BRL	ND(1)	ND(1)	ND(1)	ND(1)	ND(20)		
12/03/2018	ND(1)	ND(1)	ND(1)	ND(1)	ND(5)	BRL	ND(1)	ND(1)	ND(1)	ND(1)	ND(25)	
03/11/2019	ND(1)	ND(1)	ND(1)	ND(1)	ND(5)	BRL	ND(1)	ND(1)	ND(1)	ND(1)	ND(25)	
MW-166C(200)	03/14/2013	ND(1.0)	ND(1.0)	ND(1.0)	ND(1.0)	BRL	ND(1.0)	ND(5.0)	ND(5.0)	ND(5.0)	ND(25)	
	06/26/2013	ND(1.0)	ND(1.0)	ND(1.0)	ND(1.0)	BRL	ND(1.0)	ND(5.0)	ND(5.0)	ND(5.0)	ND(25)	
	09/23/2013	ND(1.0)	ND(1.0)	ND(1.0)	ND(1.0)	BRL	ND(1.0)	ND(5.0)	ND(5.0)	ND(5.0)	ND(25)	
	12/18/2013	ND(1.0)	ND(1.0)	ND(1.0)	ND(1.0)	BRL	ND(1.0)	ND(5.0)	ND(5.0)	ND(5.0)	ND(25)	
	03/20/2014	ND(0.50)	ND(1.0)	ND(0.50)	ND(1.0)	BRL	ND(1.0)	ND(2.0)	ND(5.0)	ND(5.0)	ND(25)	
	06/23/2014	ND(0.50)	ND(1.0)	ND(1.0)	ND(1.0)	BRL	ND(1.0)	ND(2.0)	ND(5.0)	ND(5.0)	ND(25)	
	09/22/2014	ND(0.50)	ND(1.0)	ND(1.0)	ND(1.0)	BRL	ND(1.0)	ND(2.0)	ND(2.0)	ND(2.0)	ND(10)	
	12/17/2014	ND(0.50)	ND(1.0)	ND(1.0)	ND(1.0)	BRL	ND(1.0)	ND(2.0)	ND(2.0)	ND(2.0)	ND(10)	
	03/27/2015	ND(1)	ND(1)	ND(1)	ND(1)	BRL	ND(1)	ND(1)	ND(1)	ND(1)	ND(5)	
	06/29/2015	ND(1)	ND(1)	ND(1)	ND(1)	BRL	ND(1)	ND(1)	ND(1)	ND(1)	ND(5)	
	09/29/2015	ND(1)	ND(1)	ND(1)	ND(1)	BRL	ND(1)	ND(1)	ND(1)	ND(1)	ND(20)	
	12/30/2015	ND(1)	ND(1)	ND(1)	ND(1)	BRL	ND(1)	ND(1)	ND(1)	ND(1)	ND(5)	
	03/31/2016	ND(1)	ND(1)	ND(1)	ND(1)	BRL	ND(1)	ND(1)	ND(1)	ND(1)	ND(5)	
	06/30/2016	ND(1)	ND(1)	ND(1)	ND(1)	BRL	ND(1)	ND(1)	ND(1)	ND(1)	ND(5)	
10/05/2016	ND(1)	ND(1)	ND(1)	ND(1)	BRL	ND(1)	ND(1)	ND(1)	ND(1)	ND(20)		
12/30/2016	ND(1)	ND(1)	ND(1)	ND(1)	BRL	ND(1)	ND(1)	ND(1)	ND(1)	ND(5)		

Table 2

**Summary of Groundwater Analytical Results
Inactive Exxon Facility #28077
14258 Jarrettsville Pike
Phoenix, Maryland**

January 2013 through December 2022

Sample ID	Date	Benzene (µg/L)	Toluene (µg/L)	Ethylbenzene (µg/L)	Total Xylenes (µg/L)	Total BTEX (µg/L)	MTBE (µg/L)	DIPE (µg/L)	ETBE (µg/L)	TAME (µg/L)	TBA (µg/L)	Comments
MW-166C(200)	04/05/2017	ND(1)	ND(1)	ND(1)	ND(1)	BRL	ND(1)	ND(1)	ND(1)	ND(1)	ND(5)	
	06/30/2017	ND(1)	ND(1)	ND(1)	ND(1)	BRL	ND(1)	ND(1)	ND(1)	ND(1)	ND(5)	
	10/03/2017	ND(1)	ND(1)	ND(1)	ND(1)	BRL	ND(1)	ND(1)	ND(1)	ND(1)	ND(5)	
	12/28/2017	ND(1)	ND(1)	ND(1)	ND(1)	BRL	ND(1)	ND(1)	ND(1)	ND(1)	ND(5)	
	03/01/2018	ND(1)	ND(1)	ND(1)	ND(1)	BRL	ND(1)	ND(1)	ND(1)	ND(1)	ND(5)	
	05/14/2018	ND(1)	ND(1)	ND(1)	ND(1)	BRL	ND(1)	ND(1)	ND(1)	ND(1)	ND(5)	
	08/03/2018	ND(1)	ND(1)	ND(1)	ND(1)	BRL	ND(1)	ND(1)	ND(1)	ND(1)	ND(20)	
	12/03/2018	ND(1)	ND(1)	ND(1)	ND(5)	BRL	ND(1)	ND(1)	ND(1)	ND(1)	ND(25)	
03/11/2019	ND(1)	ND(1)	ND(1)	ND(5)	BRL	ND(1)	ND(1)	ND(1)	ND(1)	ND(25)		
MW-166C(307)	03/14/2013	ND(1.0)	ND(1.0)	ND(1.0)	ND(1.0)	BRL	ND(1.0)	ND(5.0)	ND(5.0)	ND(5.0)	ND(25)	
	06/26/2013	ND(1.0)	ND(1.0)	ND(1.0)	ND(1.0)	BRL	ND(1.0)	ND(5.0)	ND(5.0)	ND(5.0)	ND(25)	
	09/23/2013	ND(1.0)	ND(1.0)	ND(1.0)	ND(1.0)	BRL	ND(1.0)	ND(5.0)	ND(5.0)	ND(5.0)	ND(25)	
	12/18/2013	ND(1.0)	ND(1.0)	ND(1.0)	ND(1.0)	BRL	ND(1.0)	ND(5.0)	ND(5.0)	ND(5.0)	ND(25)	
	03/20/2014	ND(0.50)	ND(1.0)	ND(0.50)	ND(1.0)	BRL	ND(1.0)	ND(2.0)	ND(5.0)	ND(5.0)	ND(25)	
	06/23/2014	ND(0.50)	ND(1.0)	ND(1.0)	ND(1.0)	BRL	ND(1.0)	ND(2.0)	ND(5.0)	ND(5.0)	ND(25)	
	09/22/2014	ND(0.50)	ND(1.0)	ND(1.0)	ND(1.0)	BRL	ND(1.0)	ND(2.0)	ND(2.0)	ND(2.0)	ND(10)	
	12/17/2014	ND(0.50)	ND(1.0)	ND(1.0)	ND(1.0)	BRL	ND(1.0)	ND(2.0)	ND(2.0)	ND(2.0)	ND(10)	
	03/27/2015	ND(1)	ND(1)	ND(1)	ND(1)	BRL	ND(1)	ND(1)	ND(1)	ND(1)	ND(5)	
	06/29/2015	ND(1)	ND(1)	ND(1)	ND(1)	BRL	ND(1)	ND(1)	ND(1)	ND(1)	ND(5)	
	09/29/2015	ND(1)	ND(1)	ND(1)	ND(1)	BRL	ND(1)	ND(1)	ND(1)	ND(1)	ND(20)	
	12/30/2015	ND(1)	ND(1)	ND(1)	ND(1)	BRL	ND(1)	ND(1)	ND(1)	ND(1)	ND(5)	
	03/31/2016	ND(1)	ND(1)	ND(1)	ND(1)	BRL	ND(1)	ND(1)	ND(1)	ND(1)	ND(5)	
	06/30/2016	ND(1)	ND(1)	ND(1)	ND(1)	BRL	ND(1)	ND(1)	ND(1)	ND(1)	ND(5)	
	10/05/2016	ND(1)	ND(1)	ND(1)	ND(1)	BRL	ND(1)	ND(1)	ND(1)	ND(1)	ND(20)	
	12/30/2016	ND(1)	ND(1)	ND(1)	ND(1)	BRL	ND(1)	ND(1)	ND(1)	ND(1)	ND(5)	
	04/05/2017	ND(1)	ND(1)	ND(1)	ND(1)	BRL	ND(1)	ND(1)	ND(1)	ND(1)	ND(5)	
	06/30/2017	ND(1)	ND(1)	ND(1)	ND(1)	BRL	ND(1)	ND(1)	ND(1)	ND(1)	ND(5)	
	10/03/2017	ND(1)	ND(1)	ND(1)	ND(1)	BRL	ND(1)	ND(1)	ND(1)	ND(1)	ND(5)	
	12/28/2017	ND(1)	ND(1)	ND(1)	ND(1)	BRL	ND(1)	ND(1)	ND(1)	ND(1)	ND(5)	
03/01/2018	ND(1)	ND(1)	ND(1)	ND(1)	BRL	ND(1)	ND(1)	ND(1)	ND(1)	ND(5)		
05/14/2018	ND(1)	ND(1)	ND(1)	ND(1)	BRL	ND(1)	ND(1)	ND(1)	ND(1)	ND(5)		
08/03/2018	ND(1)	ND(1)	ND(1)	ND(1)	BRL	ND(1)	ND(1)	ND(1)	ND(1)	ND(20)		
12/03/2018	ND(1)	ND(1)	ND(1)	ND(5)	BRL	ND(1)	ND(1)	ND(1)	ND(1)	ND(25)		
03/11/2019	0.2 J	ND(1)	ND(1)	ND(5)	0.2 J	ND(1)	ND(1)	ND(1)	ND(1)	ND(25)		
MW-166C(377)	03/14/2013	ND(1.0)	ND(1.0)	ND(1.0)	ND(1.0)	BRL	ND(1.0)	ND(5.0)	ND(5.0)	ND(5.0)	ND(25)	
	06/26/2013	ND(1.0)	ND(1.0)	ND(1.0)	ND(1.0)	BRL	ND(1.0)	ND(5.0)	ND(5.0)	ND(5.0)	ND(25)	
	09/23/2013	ND(1.0)	ND(1.0)	ND(1.0)	ND(1.0)	BRL	ND(1.0)	ND(5.0)	ND(5.0)	ND(5.0)	ND(25)	
	12/18/2013	ND(1.0)	ND(1.0)	ND(1.0)	ND(1.0)	BRL	ND(1.0)	ND(5.0)	ND(5.0)	ND(5.0)	ND(25)	
	03/20/2014	ND(0.50)	ND(1.0)	ND(0.50)	ND(1.0)	BRL	ND(1.0)	ND(2.0)	ND(5.0)	ND(5.0)	ND(25)	
	06/23/2014	ND(0.50)	ND(1.0)	ND(1.0)	ND(1.0)	BRL	ND(1.0)	ND(2.0)	ND(5.0)	ND(5.0)	ND(25)	
	09/22/2014	ND(0.50)	ND(1.0)	ND(1.0)	ND(1.0)	BRL	ND(1.0)	ND(2.0)	ND(2.0)	ND(2.0)	ND(10)	
12/17/2014	ND(0.50)	ND(1.0)	ND(1.0)	ND(1.0)	BRL	ND(1.0)	ND(2.0)	ND(2.0)	ND(2.0)	ND(10)		

Table 2

**Summary of Groundwater Analytical Results
Inactive Exxon Facility #28077
14258 Jarrettsville Pike
Phoenix, Maryland**

January 2013 through December 2022

Sample ID	Date	Benzene (µg/L)	Toluene (µg/L)	Ethyl- benzene (µg/L)	Total Xylenes (µg/L)	Total BTEX (µg/L)	MTBE (µg/L)	DIPE (µg/L)	ETBE (µg/L)	TAME (µg/L)	TBA (µg/L)	Comments
MW-166C(377)	03/27/2015	ND(1)	ND(1)	ND(1)	ND(1)	BRL	ND(1)	ND(1)	ND(1)	ND(1)	ND(5)	
	06/29/2015	ND(1)	ND(1)	ND(1)	ND(1)	BRL	ND(1)	ND(1)	ND(1)	ND(1)	ND(5)	
	09/29/2015	ND(1)	ND(1)	ND(1)	ND(1)	BRL	ND(1)	ND(1)	ND(1)	ND(1)	ND(20)	
	12/30/2015	ND(1)	ND(1)	ND(1)	ND(1)	BRL	ND(1)	ND(1)	ND(1)	ND(1)	ND(5)	
	03/31/2016	ND(1)	ND(1)	ND(1)	ND(1)	BRL	ND(1)	ND(1)	ND(1)	ND(1)	ND(5)	
	06/30/2016	ND(1)	ND(1)	ND(1)	ND(1)	BRL	ND(1)	ND(1)	ND(1)	ND(1)	ND(5)	
	10/05/2016	ND(1)	ND(1)	ND(1)	ND(1)	BRL	ND(1)	ND(1)	ND(1)	ND(1)	ND(20)	
	12/30/2016	ND(1)	ND(1)	ND(1)	ND(1)	BRL	ND(1)	ND(1)	ND(1)	ND(1)	ND(5)	
	04/05/2017	ND(1)	ND(1)	ND(1)	ND(1)	BRL	ND(1)	ND(1)	ND(1)	ND(1)	ND(5)	
	06/30/2017	ND(1)	ND(1)	ND(1)	ND(1)	BRL	ND(1)	ND(1)	ND(1)	ND(1)	ND(5)	
	10/03/2017	ND(1)	ND(1)	ND(1)	ND(1)	BRL	ND(1)	ND(1)	ND(1)	ND(1)	ND(5)	
	12/28/2017	ND(1)	ND(1)	ND(1)	ND(1)	BRL	ND(1)	ND(1)	ND(1)	ND(1)	ND(5)	
	03/01/2018	ND(1)	ND(1)	ND(1)	ND(1)	BRL	ND(1)	ND(1)	ND(1)	ND(1)	ND(5)	
	05/14/2018	ND(1)	ND(1)	ND(1)	ND(1)	BRL	ND(1)	ND(1)	ND(1)	ND(1)	ND(5)	
08/03/2018	ND(1)	ND(1)	ND(1)	ND(1)	BRL	ND(1)	ND(1)	ND(1)	ND(1)	ND(20)		
12/03/2018	ND(1)	ND(1)	ND(1)	ND(5)	BRL	ND(1)	ND(1)	ND(1)	ND(1)	ND(25)		
03/11/2019	0.2 J	ND(1)	ND(1)	ND(5)	0.2 J	ND(1)	ND(1)	ND(1)	ND(1)	ND(25)		
MW-166C(393)	03/14/2013	ND(1.0)	ND(1.0)	ND(1.0)	ND(1.0)	BRL	ND(1.0)	ND(5.0)	ND(5.0)	ND(5.0)	ND(25)	
	06/26/2013	ND(1.0)	ND(1.0)	ND(1.0)	ND(1.0)	BRL	ND(1.0)	ND(5.0)	ND(5.0)	ND(5.0)	ND(25)	
	09/23/2013	ND(1.0)	ND(1.0)	ND(1.0)	ND(1.0)	BRL	ND(1.0)	ND(5.0)	ND(5.0)	ND(5.0)	ND(25)	
	12/18/2013	ND(1.0)	ND(1.0)	ND(1.0)	ND(1.0)	BRL	ND(1.0)	ND(5.0)	ND(5.0)	ND(5.0)	ND(25)	
	03/20/2014	ND(0.50)	ND(1.0)	ND(0.50)	ND(1.0)	BRL	ND(1.0)	ND(2.0)	ND(5.0)	ND(5.0)	ND(25)	
	06/23/2014	ND(0.50)	ND(1.0)	ND(1.0)	ND(1.0)	BRL	ND(1.0)	ND(2.0)	ND(5.0)	ND(5.0)	ND(25)	
	09/22/2014	ND(0.50)	ND(1.0)	ND(1.0)	ND(1.0)	BRL	ND(1.0)	ND(2.0)	ND(2.0)	ND(2.0)	ND(10)	
	12/17/2014	ND(0.50)	ND(1.0)	ND(1.0)	ND(1.0)	BRL	ND(1.0)	ND(2.0)	ND(2.0)	ND(2.0)	ND(10)	
	03/27/2015	ND(1)	ND(1)	ND(1)	ND(1)	BRL	ND(1)	ND(1)	ND(1)	ND(1)	ND(5)	
	06/29/2015	ND(1)	ND(1)	ND(1)	ND(1)	BRL	ND(1)	ND(1)	ND(1)	ND(1)	ND(5)	
	09/29/2015	ND(1)	ND(1)	ND(1)	ND(1)	BRL	ND(1)	ND(1)	ND(1)	ND(1)	ND(20)	
	12/30/2015	ND(1)	ND(1)	ND(1)	ND(1)	BRL	ND(1)	ND(1)	ND(1)	ND(1)	ND(5)	
	03/31/2016	ND(1)	ND(1)	ND(1)	ND(1)	BRL	ND(1)	ND(1)	ND(1)	ND(1)	ND(5)	
	06/30/2016	ND(1)	ND(1)	ND(1)	ND(1)	BRL	ND(1)	ND(1)	ND(1)	ND(1)	ND(5)	
	10/05/2016	ND(1)	ND(1)	ND(1)	ND(1)	BRL	ND(1)	ND(1)	ND(1)	ND(1)	ND(20)	
	12/30/2016	ND(1)	ND(1)	ND(1)	ND(1)	BRL	ND(1)	ND(1)	ND(1)	ND(1)	ND(5)	
	04/05/2017	ND(1)	ND(1)	ND(1)	ND(1)	BRL	ND(1)	ND(1)	ND(1)	ND(1)	ND(5)	
	06/30/2017	ND(1)	ND(1)	ND(1)	ND(1)	BRL	ND(1)	ND(1)	ND(1)	ND(1)	ND(5)	
	10/03/2017	ND(1)	ND(1)	ND(1)	ND(1)	BRL	ND(1)	ND(1)	ND(1)	ND(1)	ND(5)	
	12/28/2017	ND(1)	ND(1)	ND(1)	ND(1)	BRL	ND(1)	ND(1)	ND(1)	ND(1)	ND(5)	
	03/01/2018	ND(1)	ND(1)	ND(1)	ND(1)	BRL	ND(1)	ND(1)	ND(1)	ND(1)	ND(5)	
	05/14/2018	ND(1)	ND(1)	ND(1)	ND(1)	BRL	ND(1)	ND(1)	ND(1)	ND(1)	ND(5)	
	08/03/2018	ND(1)	ND(1)	ND(1)	ND(1)	BRL	ND(1)	ND(1)	ND(1)	ND(1)	ND(20)	
12/03/2018	ND(1)	ND(1)	ND(1)	ND(5)	BRL	ND(1)	ND(1)	ND(1)	ND(1)	ND(25)		
03/11/2019	0.2 J	ND(1)	ND(1)	ND(5)	0.2 J	ND(1)	ND(1)	ND(1)	ND(1)	ND(25)		

Table 2

**Summary of Groundwater Analytical Results
Inactive Exxon Facility #28077
14258 Jarrettsville Pike
Phoenix, Maryland**

January 2013 through December 2022

Sample ID	Date	Benzene (µg/L)	Toluene (µg/L)	Ethylbenzene (µg/L)	Total Xylenes (µg/L)	Total BTEX (µg/L)	MTBE (µg/L)	DIPE (µg/L)	ETBE (µg/L)	TAME (µg/L)	TBA (µg/L)	Comments
MW-166C(435)	03/14/2013	ND(1.0)	ND(1.0)	ND(1.0)	0.26 J	0.26 J	0.28 J	ND(5.0)	ND(5.0)	ND(5.0)	ND(25)	
	06/26/2013	ND(1.0)	ND(1.0)	ND(1.0)	ND(1.0)	BRL	ND(1.0)	ND(5.0)	ND(5.0)	ND(5.0)	ND(25)	
	09/23/2013	ND(1.0)	ND(1.0)	ND(1.0)	ND(1.0)	BRL	ND(1.0)	ND(5.0)	ND(5.0)	ND(5.0)	ND(25)	
	12/18/2013	ND(1.0)	ND(1.0)	ND(1.0)	ND(1.0)	BRL	ND(1.0)	ND(5.0)	ND(5.0)	ND(5.0)	ND(25)	
	03/20/2014	ND(0.50)	ND(1.0)	ND(0.50)	ND(1.0)	BRL	ND(1.0)	ND(2.0)	ND(5.0)	ND(5.0)	ND(25)	
	06/23/2014	ND(0.50)	ND(1.0)	ND(1.0)	ND(1.0)	BRL	ND(1.0)	ND(2.0)	ND(5.0)	ND(5.0)	ND(25)	
	09/22/2014	ND(0.50)	ND(1.0)	ND(1.0)	ND(1.0)	BRL	ND(1.0)	ND(2.0)	ND(2.0)	ND(2.0)	ND(10)	
	12/17/2014	ND(0.50)	ND(1.0)	ND(1.0)	ND(1.0)	BRL	ND(1.0)	ND(2.0)	ND(2.0)	ND(2.0)	ND(10)	
	03/27/2015	ND(1)	ND(1)	ND(1)	ND(1)	BRL	ND(1)	ND(1)	ND(1)	ND(1)	ND(5)	
	06/29/2015	ND(1)	ND(1)	ND(1)	ND(1)	BRL	ND(1)	ND(1)	ND(1)	ND(1)	ND(5)	
	09/29/2015	ND(1)	ND(1)	ND(1)	ND(1)	BRL	ND(1)	ND(1)	ND(1)	ND(1)	ND(20)	
	12/30/2015	ND(1)	ND(1)	ND(1)	ND(1)	BRL	ND(1)	ND(1)	ND(1)	ND(1)	ND(5)	
	03/31/2016	ND(1)	ND(1)	ND(1)	ND(1)	BRL	ND(1)	ND(1)	ND(1)	ND(1)	ND(5)	
	06/30/2016	ND(1)	ND(1)	ND(1)	ND(1)	BRL	ND(1)	ND(1)	ND(1)	ND(1)	ND(5)	
	10/05/2016	ND(1)	ND(1)	ND(1)	ND(1)	BRL	ND(1)	ND(1)	ND(1)	ND(1)	ND(20)	
	12/30/2016	ND(1)	ND(1)	ND(1)	ND(1)	BRL	ND(1)	ND(1)	ND(1)	ND(1)	ND(5)	
	04/05/2017	ND(1)	ND(1)	ND(1)	ND(1)	BRL	ND(1)	ND(1)	ND(1)	ND(1)	ND(5)	
	06/30/2017	ND(1)	ND(1)	ND(1)	ND(1)	BRL	ND(1)	ND(1)	ND(1)	ND(1)	ND(5)	
	10/03/2017	ND(1)	ND(1)	ND(1)	ND(1)	BRL	ND(1)	ND(1)	ND(1)	ND(1)	ND(5)	
	12/28/2017	ND(1)	ND(1)	ND(1)	ND(1)	BRL	ND(1)	ND(1)	ND(1)	ND(1)	ND(5)	
03/01/2018	ND(1)	ND(1)	ND(1)	ND(1)	BRL	ND(1)	ND(1)	ND(1)	ND(1)	ND(5)		
05/14/2018	ND(1)	ND(1)	ND(1)	ND(1)	BRL	ND(1)	ND(1)	ND(1)	ND(1)	ND(5)		
08/03/2018	ND(1)	ND(1)	ND(1)	ND(1)	BRL	ND(1)	ND(1)	ND(1)	ND(1)	ND(20)		
12/03/2018	ND(1)	ND(1)	ND(1)	ND(5)	BRL	ND(1)	ND(1)	ND(1)	ND(1)	ND(25)		
03/11/2019	ND(1)	ND(1)	ND(1)	ND(5)	BRL	ND(1)	ND(1)	ND(1)	ND(1)	ND(25)		
MW-167	07/25/2013	ND(1.0)	ND(1.0)	ND(1.0)	ND(1.0)	BRL	ND(1.0)	ND(5.0)	ND(5.0)	ND(5.0)	ND(25)	Previously dry since 9/15/2009
	08/19/2013	NS	NS	NS	NS	NS	NS	NS	NS	NS	NS	DRY
	09/24/2013	NS	NS	NS	NS	NS	NS	NS	NS	NS	NS	DRY
	10/15/2013	NS	NS	NS	NS	NS	NS	NS	NS	NS	NS	DRY
	11/13/2013	NS	NS	NS	NS	NS	NS	NS	NS	NS	NS	DRY
	12/18/2013	NS	NS	NS	NS	NS	NS	NS	NS	NS	NS	DRY
	01/28/2014	ND(1.0)	ND(1.0)	ND(1.0)	ND(1.0)	BRL	ND(1.0)	ND(5.0)	ND(5.0)	ND(5.0)	ND(25)	
	02/17/2014	ND(1.0)	ND(1.0)	ND(1.0)	ND(1.0)	BRL	ND(1.0)	ND(5.0)	ND(5.0)	ND(5.0)	ND(25)	
	03/27/2014	ND(0.50)	ND(1.0)	ND(0.50)	ND(1.0)	BRL	ND(1.0)	ND(2.0)	ND(5.0)	ND(5.0)	ND(25)	
	04/22/2014	ND(0.50)	ND(1.0)	ND(0.50)	ND(1.0)	BRL	ND(1.0)	ND(2.0)	ND(5.0)	ND(5.0)	ND(25)	
	05/27/2014	ND(0.50)	ND(1.0)	ND(1.0)	ND(1.0)	BRL	ND(1.0)	ND(2.0)	ND(5.0)	ND(5.0)	ND(25)	
	06/17/2014	ND(0.50)	ND(1.0)	ND(1.0)	ND(1.0)	BRL	ND(1.0)	ND(2.0)	ND(5.0)	ND(5.0)	ND(25)	
	07/24/2014	ND(0.50)	ND(1.0)	ND(1.0)	ND(1.0)	BRL	0.71 J	ND(2.0)	ND(5.0)	ND(5.0)	ND(25)	
	08/21/2014	ND(0.50)	ND(1.0)	ND(1.0)	ND(1.0)	BRL	ND(1.0)	ND(2.0)	ND(2.0)	ND(2.0)	ND(10)	
	09/16/2014	ND(0.50)	ND(1.0)	ND(1.0)	ND(1.0)	BRL	ND(1.0)	ND(2.0)	ND(2.0)	ND(2.0)	ND(10)	
10/27/2014	ND(0.50)	ND(1.0)	ND(1.0)	ND(1.0)	BRL	ND(1.0)	ND(2.0)	ND(2.0)	ND(2.0)	ND(10)		
11/13/2014	ND(0.50)	ND(1.0)	ND(1.0)	ND(1.0)	BRL	ND(1.0)	ND(2.0)	ND(2.0)	ND(2.0)	ND(10)		

Table 2
Summary of Groundwater Analytical Results
Inactive Exxon Facility #28077
14258 Jarrettsville Pike
Phoenix, Maryland

January 2013 through December 2022

Sample ID	Date	Benzene (µg/L)	Toluene (µg/L)	Ethyl- benzene (µg/L)	Total Xylenes (µg/L)	Total BTEX (µg/L)	MTBE (µg/L)	DIPE (µg/L)	ETBE (µg/L)	TAME (µg/L)	TBA (µg/L)	Comments
MW-167	12/23/2014	ND(0.50)	ND(1.0)	ND(1.0)	ND(1.0)	BRL	ND(1.0)	ND(2.0)	ND(2.0)	ND(2.0)	ND(10)	
	01/19/2015	ND(1)	ND(1)	ND(1)	ND(1)	BRL	ND(1)	ND(1)	ND(1)	ND(1)	ND(5)	
	02/10/2015	ND(1)	ND(1)	ND(1)	ND(1)	BRL	ND(1)	ND(1)	ND(1)	ND(1)	ND(5)	
	03/18/2015	ND(1)	ND(1)	ND(1)	ND(1)	BRL	ND(1)	ND(1)	ND(1)	ND(1)	ND(5)	
	04/24/2015	ND(1)	ND(1)	ND(1)	ND(1)	BRL	ND(1)	ND(1)	ND(1)	ND(1)	ND(5)	
	05/13/2015	ND(1)	ND(1)	ND(1)	ND(1)	BRL	ND(1)	ND(1)	ND(1)	ND(1)	ND(5)	
	06/15/2015	ND(1)	ND(1)	ND(1)	ND(1)	BRL	ND(1)	ND(1)	ND(1)	ND(1)	ND(5)	
	07/29/2015	ND(1)	ND(1)	ND(1)	ND(1)	BRL	ND(1)	ND(1)	ND(1)	ND(1)	ND(5)	
	08/12/2015	ND(1)	ND(1)	ND(1)	ND(1)	BRL	ND(1)	ND(1)	ND(1)	ND(1)	ND(5)	
	09/23/2015	ND(1)	ND(1)	ND(1)	ND(1)	BRL	ND(1)	ND(1)	ND(1)	ND(1)	ND(20)	
	10/14/2015	ND(1)	ND(1)	ND(1)	ND(1)	BRL	ND(1)	ND(1)	ND(1)	ND(1)	ND(5)	
	11/17/2015	ND(1)	ND(1)	ND(1)	ND(1)	BRL	ND(1)	ND(1)	ND(1)	ND(1)	ND(5)	
	12/14/2015	ND(1)	ND(1)	ND(1)	ND(1)	BRL	ND(1)	ND(1)	ND(1)	ND(1)	ND(5)	
	01/27/2016	ND(1)	ND(1)	ND(1)	ND(1)	BRL	ND(1)	ND(1)	ND(1)	ND(1)	ND(5)	
	02/11/2016	ND(1)	ND(1)	ND(1)	ND(1)	BRL	ND(1)	ND(1)	ND(1)	ND(1)	ND(5)	
	03/21/2016	ND(1)	ND(1)	ND(1)	ND(1)	BRL	ND(1)	ND(1)	ND(1)	ND(1)	ND(5)	
	04/15/2016	ND(1)	ND(1)	ND(1)	ND(1)	BRL	ND(1)	ND(1)	ND(1)	ND(1)	ND(5)	
	05/20/2016	ND(1)	ND(1)	ND(1)	ND(1)	BRL	ND(1)	ND(1)	ND(1)	ND(1)	ND(5)	
	06/21/2016	ND(1)	ND(1)	ND(1)	ND(1)	BRL	ND(1)	ND(1)	ND(1)	ND(1)	ND(5)	
	07/25/2016	ND(1)	ND(1)	ND(1)	ND(1)	BRL	ND(1)	ND(1)	ND(1)	ND(1)	ND(5)	
	08/15/2016	ND(1)	ND(1)	ND(1)	ND(1)	BRL	ND(1)	ND(1)	ND(1)	ND(1)	ND(5)	
	09/19/2016	ND(1)	ND(1)	ND(1)	ND(1)	BRL	ND(1)	ND(1)	ND(1)	ND(1)	ND(20)	
	10/24/2016	ND(1)	ND(1)	ND(1)	ND(1)	BRL	ND(1)	ND(1)	ND(1)	ND(1)	ND(5)	
	11/17/2016	ND(1)	ND(1)	ND(1)	ND(1)	BRL	ND(1)	ND(1)	ND(1)	ND(1)	ND(5)	
	12/20/2016	ND(1)	ND(1)	ND(1)	ND(1)	BRL	ND(1)	ND(1)	ND(1)	ND(1)	ND(5)	
	01/26/2017	ND(1)	ND(1)	ND(1)	ND(1)	BRL	ND(1)	ND(1)	ND(1)	ND(1)	ND(5)	
	02/16/2017	ND(1)	ND(1)	ND(1)	ND(1)	BRL	ND(1)	ND(1)	ND(1)	ND(1)	ND(5)	
	03/28/2017	ND(1)	ND(1)	ND(1)	ND(1)	BRL	ND(1)	ND(1)	ND(1)	ND(1)	ND(5)	
	04/10/2017	ND(1)	ND(1)	ND(1)	ND(1)	BRL	ND(1)	ND(1)	ND(1)	ND(1)	ND(5)	
	05/08/2017	NS	NS	NS	NS	NS	NS	NS	NS	NS	NS	Dry
	06/30/2017	ND(1)	ND(1)	ND(1)	ND(1)	BRL	ND(1)	ND(1)	ND(1)	ND(1)	ND(5)	
	07/11/2017	ND(1)	ND(1)	ND(1)	ND(1)	BRL	ND(1)	ND(1)	ND(1)	ND(1)	ND(5)	
	08/30/2017	ND(1)	ND(1)	ND(1)	ND(1)	BRL	ND(1)	ND(1)	ND(1)	ND(1)	ND(5)	
09/20/2017	ND(1)	ND(1)	ND(1)	ND(1)	BRL	ND(1)	ND(1)	ND(1)	ND(1)	ND(20)		
09/26/2017	ND(1)	ND(1)	ND(1)	ND(1)	BRL	ND(1)	ND(1)	ND(1)	ND(1)	ND(5)		
10/04/2017	ND(1)	ND(1)	ND(1)	ND(1)	BRL	ND(1)	ND(1)	ND(1)	ND(1)	ND(20)		
10/11/2017	ND(1)	ND(1)	ND(1)	ND(1)	BRL	ND(1)	ND(1)	ND(1)	ND(1)	ND(20)		
10/18/2017	ND(1)	ND(1)	ND(1)	ND(1)	BRL	ND(1)	ND(1)	ND(1)	ND(1)	ND(20)		
10/25/2017	ND(1)	ND(1)	ND(1)	ND(1)	BRL	ND(1)	ND(1)	ND(1)	ND(1)	ND(20)		
11/09/2017	ND(1)	ND(1)	ND(1)	ND(1)	BRL	ND(1)	ND(1)	ND(1)	ND(1)	ND(5)		
11/15/2017	ND(1)	ND(1)	ND(1)	ND(1)	BRL	ND(1)	ND(1)	ND(1)	ND(1)	ND(5)		
12/14/2017	ND(1)	ND(1)	ND(1)	ND(1)	BRL	ND(1)	ND(1)	ND(1)	ND(1)	ND(5)		

Table 2

**Summary of Groundwater Analytical Results
Inactive Exxon Facility #28077
14258 Jarrettsville Pike
Phoenix, Maryland**

January 2013 through December 2022

Sample ID	Date	Benzene (µg/L)	Toluene (µg/L)	Ethylbenzene (µg/L)	Total Xylenes (µg/L)	Total BTEX (µg/L)	MTBE (µg/L)	DIPE (µg/L)	ETBE (µg/L)	TAME (µg/L)	TBA (µg/L)	Comments
MW-167	01/17/2018	ND(1)	ND(1)	ND(1)	ND(1)	BRL	ND(1)	ND(1)	ND(1)	ND(1)	ND(5)	
	02/09/2018	ND(1)	ND(1)	ND(1)	ND(1)	BRL	ND(1)	ND(1)	ND(1)	ND(1)	ND(20)	
	03/07/2018	ND(1)	ND(1)	ND(1)	ND(1)	BRL	ND(1)	ND(1)	ND(1)	ND(1)	ND(5)	
	04/04/2018	ND(1)	ND(1)	ND(1)	ND(1)	BRL	ND(1)	ND(1)	ND(1)	ND(1)	ND(5)	
	05/10/2018	ND(1)	ND(1)	ND(1)	ND(1)	BRL	ND(1)	ND(1)	ND(1)	ND(1)	ND(5)	
	06/06/2018	ND(1)	ND(1)	ND(1)	ND(1)	BRL	ND(1)	ND(1)	ND(1)	ND(1)	ND(5)	
	07/11/2018	ND(1)	ND(1)	ND(1)	ND(1)	BRL	ND(1)	ND(1)	ND(1)	ND(1)	ND(5)	
	08/14/2018	ND(1)	ND(1)	ND(1)	ND(5)	BRL	ND(1)	ND(1)	ND(1)	ND(1)	ND(25)	
	09/07/2018	ND(1)	ND(1)	ND(1)	ND(5)	BRL	ND(1)	ND(1)	ND(1)	ND(1)	ND(25)	
	10/10/2018	ND(1)	ND(1)	ND(1)	ND(5)	BRL	ND(1)	ND(1)	ND(1)	ND(1)	ND(25)	
	11/12/2018	ND(1)	ND(1)	ND(1)	ND(5)	BRL	ND(1)	ND(1)	ND(1)	ND(1)	ND(25)	
	01/16/2019	ND(1)	ND(1)	ND(1)	ND(5)	BRL	ND(1)	ND(1)	ND(1)	ND(1)	ND(25)	
	02/26/2019	ND(1)	ND(1)	ND(1)	ND(5)	BRL	ND(1)	ND(1)	ND(1)	ND(1)	ND(25)	
	03/18/2019	ND(1)	ND(1)	ND(1)	ND(5)	BRL	ND(1)	ND(1)	ND(1)	ND(1)	ND(25)	
	05/13/2019	ND(1)	ND(1)	ND(1)	ND(5)	BRL	ND(1)	ND(1)	ND(1)	ND(1)	ND(25)	
	07/05/2019	ND(1)	ND(1)	ND(1)	ND(5)	BRL	ND(1)	ND(1)	ND(1)	ND(1)	ND(25)	
	07/26/2019	ND(1)	ND(1)	ND(1)	ND(5)	BRL	ND(1)	ND(1)	ND(1)	ND(1)	ND(25)	
	08/06/2019	ND(1)	ND(1)	ND(1)	ND(5)	BRL	0.6 J	ND(1)	ND(1)	ND(1)	ND(25)	
	09/04/2019	ND(1)	ND(1)	ND(1)	ND(3)	BRL	ND(1)	ND(1)	ND(1)	ND(1)	ND(25)	
	10/21/2019	ND(1)	ND(1)	ND(1)	ND(5)	BRL	0.3 J	ND(1)	ND(1)	ND(1)	ND(25)	
11/18/2019	ND(1)	ND(1)	ND(1)	ND(3)	BRL	0.3 J	ND(1)	ND(1)	ND(1)	ND(25)		
12/06/2019	ND(1)	ND(1)	ND(1)	ND(3)	BRL	0.2 J	ND(1)	ND(1)	ND(1)	ND(25)		
03/03/2020	ND(1)	ND(1)	ND(1)	ND(3)	BRL	0.2 J	ND(1)	ND(1)	ND(1)	ND(25)		
MW-168(157.5)	04/19/2019	ND(1)	ND(1)	ND(1)	ND(5)	BRL	0.5 J	ND(1)	ND(1)	ND(1)	ND(25)	
	07/05/2019	ND(1)	ND(1)	ND(1)	ND(5)	BRL	ND(1)	ND(1)	ND(1)	ND(1)	ND(25)	
	07/26/2019	ND(1)	ND(1)	ND(1)	ND(5)	BRL	ND(1)	ND(1)	ND(1)	ND(1)	ND(25)	
	10/21/2019	ND(1)	ND(1)	ND(1)	ND(3)	BRL	ND(1)	ND(1)	ND(1)	ND(1)	ND(25)	
	11/04/2019	ND(1)	ND(1)	ND(1)	ND(3)	BRL	ND(1)	ND(1)	ND(1)	ND(1)	ND(25)	
11/18/2019	ND(1)	ND(1)	ND(1)	ND(3)	BRL	ND(1)	ND(1)	ND(1)	ND(1)	ND(25)		
MW-168	09/19/2017	ND(1)	ND(1)	ND(1)	ND(1)	BRL	ND(1)	ND(1)	ND(1)	ND(1)	ND(20)	
	09/20/2017	ND(1)	ND(1)	ND(1)	ND(1)	BRL	8	ND(1)	ND(1)	ND(1)	ND(20)	
	09/21/2017	ND(1)	ND(1)	ND(1)	0.7 J	0.7 J	9	ND(1)	ND(1)	ND(1)	ND(20)	
	09/22/2017	0.6 J	ND(1)	ND(1)	0.8 J	1.4 J	10	ND(1)	ND(1)	ND(1)	ND(20)	
	09/25/2017	ND(1)	ND(1)	ND(1)	0.8 J	0.8 J	10	ND(1)	ND(1)	ND(1)	ND(5)	
	09/26/2017	ND(1)	ND(1)	ND(1)	ND(1)	BRL	12	ND(1)	ND(1)	0.5 J	ND(5)	
	10/04/2017	ND(1)	ND(1)	ND(1)	ND(1)	BRL	8	ND(1)	ND(1)	ND(1)	ND(20)	
	10/11/2017	ND(1)	ND(1)	ND(1)	ND(1)	BRL	6	ND(1)	ND(1)	ND(1)	ND(20)	
	10/18/2017	ND(1)	ND(1)	ND(1)	ND(1)	BRL	4	ND(1)	ND(1)	ND(1)	ND(20)	
	10/25/2017	ND(1)	ND(1)	ND(1)	ND(1)	BRL	3	ND(1)	ND(1)	ND(1)	ND(20)	
	11/09/2017	ND(1)	ND(1)	ND(1)	ND(1)	BRL	2	ND(1)	ND(1)	ND(1)	ND(5)	
	12/14/2017	ND(1)	ND(1)	ND(1)	ND(1)	BRL	1	ND(1)	ND(1)	ND(1)	ND(5)	
	05/03/2018	ND(1)	ND(1)	ND(1)	ND(1)	BRL	0.6 J	ND(1)	ND(1)	ND(1)	ND(5)	

Table 2
Summary of Groundwater Analytical Results
Inactive Exxon Facility #28077
14258 Jarrettsville Pike
Phoenix, Maryland

January 2013 through December 2022

Sample ID	Date	Benzene (µg/L)	Toluene (µg/L)	Ethylbenzene (µg/L)	Total Xylenes (µg/L)	Total BTEX (µg/L)	MTBE (µg/L)	DIPE (µg/L)	ETBE (µg/L)	TAME (µg/L)	TBA (µg/L)	Comments
MW-168	06/07/2018	ND(1)	ND(1)	ND(1)	ND(1)	BRL	2	ND(1)	ND(1)	ND(1)	ND(5)	
	07/10/2018	ND(1)	ND(1)	ND(1)	ND(1)	BRL	3	ND(1)	ND(1)	ND(1)	17	
	08/14/2018	0.3 J	ND(1)	ND(1)	ND(5)	0.3 J	1	ND(1)	ND(1)	ND(1)	ND(25)	
	09/19/2018	ND(1)	ND(1)	ND(1)	ND(5)	BRL	2	ND(1)	ND(1)	ND(1)	ND(25)	
	01/10/2020	ND(1)	ND(1)	ND(1)	ND(3)	BRL	ND(1)	ND(1)	ND(1)	ND(1)	ND(25)	
MW-168(67)	12/30/2013	NS	NS	NS	NS	NS	NS	NS	NS	NS	NS	DRY Since 3/2/2010
	02/22/2017	ND(1)	ND(1)	ND(1)	ND(1)	BRL	ND(1)	ND(1)	ND(1)	ND(1)	ND(5)	
	05/26/2022	ND(1.0)	ND(1.0)	ND(1.0)	ND(6.0)	BRL	ND(1.0)	ND(1.0)	ND(1.0)	ND(5.0)	ND(50)	
MW-168(75)	08/26/2022	ND(1.0)	ND(1.0)	ND(1.0)	ND(6.0)	BRL	ND(1.0)	ND(1.0)	ND(1.0)	ND(5.0)	ND(50)	
	07/23/2013	ND(1.0)	ND(1.0)	ND(1.0)	ND(1.0)	BRL	ND(1.0)	ND(5.0)	ND(5.0)	ND(5.0)	ND(25)	
	07/30/2013	ND(1.0)	ND(1.0)	ND(1.0)	ND(1.0)	BRL	ND(1.0)	ND(5.0)	ND(5.0)	ND(5.0)	ND(25)	
	11/04/2013	NS	NS	NS	NS	NS	NS	NS	NS	NS	NS	DRY since 7/30/2013
	11/11/2013	ND(1.0)	ND(1.0)	ND(1.0)	ND(1.0)	BRL	ND(1.0)	ND(5.0)	0.37 J	ND(5.0)	ND(25)	
	11/18/2013	ND(1.0)	ND(1.0)	ND(1.0)	ND(1.0)	BRL	ND(1.0)	ND(5.0)	0.34 J	ND(5.0)	ND(25)	
	11/25/2013	ND(1.0)	ND(1.0)	ND(1.0)	ND(1.0)	BRL	ND(1.0)	ND(5.0)	ND(5.0)	ND(5.0)	ND(25)	
	12/02/2013	ND(1.0)	ND(1.0)	ND(1.0)	ND(1.0)	BRL	ND(1.0)	ND(5.0)	0.35 J	ND(5.0)	ND(25)	
	12/09/2013	ND(1.0)	ND(1.0)	ND(1.0)	ND(1.0)	BRL	ND(1.0)	ND(5.0)	0.28 J	ND(5.0)	ND(25)	
	12/16/2013	ND(1.0)	ND(1.0)	ND(1.0)	ND(1.0)	BRL	ND(1.0)	ND(5.0)	0.38 J	ND(5.0)	ND(25)	
	12/23/2013	ND(1.0)	ND(1.0)	ND(1.0)	ND(1.0)	BRL	ND(1.0)	ND(5.0)	0.31 J	ND(5.0)	ND(25)	
	12/30/2013	ND(1.0)	ND(1.0)	ND(1.0)	ND(1.0)	BRL	ND(1.0)	ND(5.0)	0.28 J	ND(5.0)	ND(25)	
	01/06/2014	ND(1.0)	ND(1.0)	ND(1.0)	ND(1.0)	BRL	ND(1.0)	ND(5.0)	0.29 J	ND(5.0)	ND(25)	
	01/14/2014	ND(1.0)	ND(1.0)	ND(1.0)	ND(1.0)	BRL	ND(1.0)	ND(5.0)	0.35 J	ND(5.0)	ND(25)	
	01/20/2014	ND(1.0)	ND(1.0)	ND(1.0)	ND(1.0)	BRL	ND(1.0)	ND(5.0)	0.25 J	ND(5.0)	ND(25)	
	01/27/2014	ND(1.0)	ND(1.0)	ND(1.0)	ND(1.0)	BRL	ND(1.0)	ND(5.0)	0.30 J	ND(5.0)	ND(25)	
	02/03/2014	ND(1.0)	ND(1.0)	ND(1.0)	ND(1.0)	BRL	ND(1.0)	ND(5.0)	0.32 J	ND(5.0)	ND(25)	
	02/10/2014	ND(1.0)	ND(1.0)	ND(1.0)	ND(1.0)	BRL	ND(1.0)	ND(5.0)	0.37 J	ND(5.0)	ND(25)	
	02/17/2014	ND(1.0)	ND(1.0)	ND(1.0)	ND(1.0)	BRL	ND(1.0)	ND(5.0)	0.36 J	ND(5.0)	ND(25)	
	02/24/2014	ND(1.0)	ND(1.0)	ND(1.0)	ND(1.0)	BRL	ND(1.0)	ND(5.0)	0.33 J	ND(5.0)	ND(25)	
	03/04/2014	ND(1.0)	ND(1.0)	ND(1.0)	ND(1.0)	BRL	ND(1.0)	ND(5.0)	0.41 J	ND(5.0)	ND(25)	
	03/10/2014	ND(1.0)	ND(1.0)	ND(1.0)	ND(1.0)	BRL	ND(1.0)	ND(5.0)	ND(5.0)	ND(5.0)	ND(25)	
	03/17/2014	ND(0.50)	ND(1.0)	ND(0.50)	ND(1.0)	BRL	ND(1.0)	ND(2.0)	0.35 J	ND(5.0)	ND(25)	
	03/24/2014	ND(0.50)	ND(1.0)	ND(0.50)	ND(1.0)	BRL	ND(1.0)	ND(2.0)	0.34 J	ND(5.0)	ND(25)	
	04/01/2014	ND(0.50)	ND(1.0)	ND(0.50)	ND(1.0)	BRL	ND(1.0)	ND(2.0)	0.37 J	ND(5.0)	ND(25)	
	04/07/2014	ND(0.50)	ND(1.0)	ND(0.50)	ND(1.0)	BRL	ND(1.0)	ND(2.0)	0.40 J	ND(5.0)	ND(25)	
	04/14/2014	ND(0.50)	ND(1.0)	ND(0.50)	ND(1.0)	BRL	ND(1.0)	ND(2.0)	0.31 J	ND(5.0)	ND(25)	
04/21/2014	ND(0.50)	ND(1.0)	ND(0.50)	ND(1.0)	BRL	ND(1.0)	ND(2.0)	0.36 J	ND(5.0)	ND(25)		
04/28/2014	ND(0.50)	ND(1.0)	ND(0.50)	ND(1.0)	BRL	ND(1.0)	ND(2.0)	0.45 J	ND(5.0)	ND(25)		
05/05/2014	ND(0.50)	ND(1.0)	ND(0.50)	ND(1.0)	BRL	ND(1.0)	ND(2.0)	0.36 J	ND(5.0)	ND(25)		
05/12/2014	ND(0.50)	ND(1.0)	ND(0.50)	ND(1.0)	BRL	ND(1.0)	ND(2.0)	0.31 J	ND(5.0)	ND(25)		
05/21/2014	ND(0.50)	ND(1.0)	ND(0.50)	ND(1.0)	BRL	ND(1.0)	ND(2.0)	0.33 J	ND(5.0)	ND(25)		
05/28/2014	ND(0.50)	ND(1.0)	ND(1.0)	ND(1.0)	BRL	ND(1.0)	ND(2.0)	ND(5.0)	ND(5.0)	ND(25)		
06/03/2014	ND(0.50)	ND(1.0)	ND(1.0)	ND(1.0)	BRL	ND(1.0)	ND(2.0)	0.28 J	ND(5.0)	ND(25)		

Table 2

**Summary of Groundwater Analytical Results
Inactive Exxon Facility #28077
14258 Jarrettsville Pike
Phoenix, Maryland**

January 2013 through December 2022

Sample ID	Date	Benzene (µg/L)	Toluene (µg/L)	Ethylbenzene (µg/L)	Total Xylenes (µg/L)	Total BTEX (µg/L)	MTBE (µg/L)	DIPE (µg/L)	ETBE (µg/L)	TAME (µg/L)	TBA (µg/L)	Comments	
MW-168(75)	06/09/2014	ND(0.50)	ND(1.0)	ND(1.0)	ND(1.0)	BRL	ND(1.0)	ND(2.0)	ND(5.0)	ND(5.0)	ND(25)		
	06/16/2014	ND(0.50)	ND(1.0)	ND(1.0)	ND(1.0)	BRL	ND(1.0)	ND(2.0)	0.30 J	ND(5.0)	ND(25)		
	06/23/2014	ND(0.50)	ND(1.0)	ND(1.0)	ND(1.0)	BRL	ND(1.0)	ND(2.0)	0.27 J	ND(5.0)	ND(25)		
	06/30/2014	ND(0.50)	ND(1.0)	ND(1.0)	ND(1.0)	BRL	ND(1.0)	ND(2.0)	0.29 J	ND(5.0)	ND(25)		
	07/07/2014	ND(0.50)	ND(1.0)	ND(1.0)	ND(1.0)	BRL	ND(1.0)	ND(2.0)	0.32 J	ND(5.0)	ND(25)		
	07/14/2014	ND(0.50)	ND(1.0)	ND(1.0)	ND(1.0)	BRL	0.28 J	ND(2.0)	0.32 J	ND(5.0)	ND(25)		
	07/22/2014	ND(0.50)	ND(1.0)	ND(1.0)	ND(1.0)	BRL	ND(1.0)	0.21 J	0.38 J	ND(5.0)	ND(25)		
	07/28/2014	ND(0.50)	ND(1.0)	ND(1.0)	ND(1.0)	BRL	ND(1.0)	ND(2.0)	0.27 J	ND(5.0)	ND(25)		
	08/05/2014	ND(0.50)	ND(1.0)	ND(1.0)	ND(1.0)	BRL	ND(1.0)	ND(2.0)	0.23 J	ND(5.0)	ND(25)		
	08/11/2014	ND(0.50)	ND(1.0)	ND(1.0)	ND(1.0)	BRL	ND(1.0)	ND(2.0)	0.27 J	ND(5.0)	ND(25)		
	08/18/2014	ND(0.50)	ND(1.0)	ND(1.0)	ND(1.0)	BRL	ND(1.0)	ND(2.0)	0.30 J	ND(5.0)	ND(25)		
	08/25/2014	ND(0.50)	ND(1.0)	ND(1.0)	ND(1.0)	BRL	ND(1.0)	ND(2.0)	ND(2.0)	ND(2.0)	ND(10)		
	09/02/2014	ND(0.50)	ND(1.0)	ND(1.0)	ND(1.0)	BRL	ND(1.0)	ND(2.0)	0.32 J	ND(2.0)	ND(10)		
	09/08/2014	ND(0.50)	ND(1.0)	ND(1.0)	ND(1.0)	BRL	ND(1.0)	ND(2.0)	0.31 J	ND(2.0)	ND(10)		
	09/15/2014	ND(0.50)	ND(1.0)	ND(1.0)	ND(1.0)	BRL	ND(1.0)	ND(2.0)	0.31 J	ND(2.0)	ND(10)		
	09/22/2014	ND(0.50)	ND(1.0)	ND(1.0)	ND(1.0)	BRL	ND(1.0)	ND(2.0)	0.27 J	ND(2.0)	ND(10)		
	09/29/2014	ND(0.50)	ND(1.0)	ND(1.0)	ND(1.0)	BRL	ND(1.0)	ND(2.0)	0.26 J	ND(2.0)	ND(10)		
	10/07/2014	ND(0.50)	ND(1.0)	ND(1.0)	ND(1.0)	BRL	ND(1.0)	ND(2.0)	0.29 J	ND(2.0)	ND(10)		
	10/13/2014	ND(0.50)	ND(1.0)	ND(1.0)	ND(1.0)	BRL	ND(1.0)	ND(2.0)	0.29 J	ND(2.0)	ND(10)		
	10/20/2014	ND(0.50)	ND(1.0)	ND(1.0)	ND(1.0)	BRL	ND(1.0)	ND(2.0)	0.29 J	ND(2.0)	ND(10)		
	10/27/2014	ND(0.50)	ND(1.0)	ND(1.0)	ND(1.0)	BRL	ND(1.0)	ND(2.0)	0.31 J	ND(2.0)	ND(10)		
	11/03/2014	ND(0.50)	ND(1.0)	ND(1.0)	ND(1.0)	BRL	ND(1.0)	ND(2.0)	0.26 J	ND(2.0)	ND(10)		
	11/10/2014	ND(0.50)	ND(1.0)	ND(1.0)	ND(1.0)	BRL	ND(1.0)	ND(2.0)	ND(2.0)	ND(2.0)	ND(10)		
	11/17/2014	ND(0.50)	ND(1.0)	ND(1.0)	ND(1.0)	BRL	0.26 J	0.25 J	0.35 J	ND(2.0)	ND(10)		
	11/24/2014	ND(0.50)	ND(1.0)	ND(1.0)	ND(1.0)	BRL	ND(1.0)	ND(2.0)	0.29 J	ND(2.0)	ND(10)		
	12/01/2014	ND(0.50)	ND(1.0)	ND(1.0)	ND(1.0)	BRL	ND(1.0)	ND(2.0)	0.27 J	ND(2.0)	ND(10)		
	12/08/2014	ND(0.50)	ND(1.0)	ND(1.0)	ND(1.0)	BRL	ND(1.0)	0.22 J	0.35 J	ND(2.0)	ND(10)		
	12/15/2014	ND(0.50)	ND(1.0)	ND(1.0)	ND(1.0)	BRL	ND(1.0)	ND(2.0)	ND(2.0)	ND(2.0)	ND(10)		
	12/22/2014	ND(0.50)	ND(1.0)	ND(1.0)	ND(1.0)	BRL	ND(1.0)	ND(2.0)	0.27 J	ND(2.0)	ND(10)		
	12/29/2014	ND(0.50)	ND(1.0)	ND(1.0)	ND(1.0)	BRL	ND(1.0)	ND(2.0)	0.39 J	ND(2.0)	ND(10)		
	01/05/2015	ND(1)	ND(1)	ND(1)	ND(1)	BRL	ND(1)	ND(1)	ND(1)	ND(1)	ND(1)	ND(5)	
	01/12/2015	ND(1)	ND(1)	ND(1)	ND(1)	BRL	ND(1)	ND(1)	ND(1)	ND(1)	ND(1)	ND(5)	
	01/19/2015	ND(1)	ND(1)	ND(1)	ND(1)	BRL	ND(1)	ND(1)	ND(1)	ND(1)	ND(1)	ND(5)	
01/27/2015	ND(1)	ND(1)	ND(1)	ND(1)	BRL	ND(1)	ND(1)	ND(1)	ND(1)	ND(1)	ND(5)		
02/02/2015	ND(1)	ND(1)	ND(1)	ND(1)	BRL	ND(1)	ND(1)	ND(1)	ND(1)	ND(1)	ND(5)		
02/09/2015	ND(1)	ND(1)	ND(1)	ND(1)	BRL	ND(1)	ND(1)	ND(1)	ND(1)	ND(1)	ND(5)		
02/17/2015	ND(1)	ND(1)	ND(1)	ND(1)	BRL	ND(1)	ND(1)	ND(1)	ND(1)	ND(1)	ND(5)		
02/24/2015	ND(1)	ND(1)	ND(1)	ND(1)	BRL	ND(1)	ND(1)	ND(1)	ND(1)	ND(1)	ND(5)		
03/02/2015	ND(1)	ND(1)	ND(1)	ND(1)	BRL	ND(1)	ND(1)	ND(1)	ND(1)	ND(1)	ND(5)		
03/09/2015	ND(1)	ND(1)	ND(1)	ND(1)	BRL	ND(1)	ND(1)	ND(1)	ND(1)	ND(1)	ND(5)		
03/16/2015	ND(1)	ND(1)	ND(1)	ND(1)	BRL	ND(1)	ND(1)	ND(1)	ND(1)	ND(1)	ND(5)		
03/23/2015	ND(1)	ND(1)	ND(1)	ND(1)	BRL	ND(1)	ND(1)	ND(1)	ND(1)	ND(1)	ND(5)		

Table 2
Summary of Groundwater Analytical Results
Inactive Exxon Facility #28077
14258 Jarrettsville Pike
Phoenix, Maryland

January 2013 through December 2022

Sample ID	Date	Benzene (µg/L)	Toluene (µg/L)	Ethylbenzene (µg/L)	Total Xylenes (µg/L)	Total BTEX (µg/L)	MTBE (µg/L)	DIPE (µg/L)	ETBE (µg/L)	TAME (µg/L)	TBA (µg/L)	Comments
MW-168(75)	03/30/2015	ND(1)	ND(1)	ND(1)	ND(1)	BRL	ND(1)	ND(1)	ND(1)	ND(1)	ND(5)	
	04/06/2015	ND(1)	ND(1)	ND(1)	ND(1)	BRL	ND(1)	ND(1)	ND(1)	ND(1)	ND(5)	
	04/13/2015	ND(1)	ND(1)	ND(1)	ND(1)	BRL	ND(1)	ND(1)	ND(1)	ND(1)	ND(5)	
	04/20/2015	ND(1)	ND(1)	ND(1)	ND(1)	BRL	ND(1)	ND(1)	ND(1)	ND(1)	ND(5)	
	04/27/2015	ND(1)	ND(1)	ND(1)	ND(1)	BRL	ND(1)	ND(1)	ND(1)	ND(1)	ND(5)	
	05/04/2015	ND(1)	ND(1)	ND(1)	ND(1)	BRL	ND(1)	ND(1)	ND(1)	ND(1)	15	
	05/11/2015	ND(1)	ND(1)	ND(1)	ND(1)	BRL	ND(1)	ND(1)	ND(1)	ND(1)	ND(5)	
	05/18/2015	ND(1)	ND(1)	ND(1)	ND(1)	BRL	ND(1)	ND(1)	ND(1)	ND(1)	ND(5)	
	05/26/2015	ND(1)	ND(1)	ND(1)	ND(1)	BRL	ND(1)	ND(1)	ND(1)	ND(1)	ND(5)	
	06/01/2015	ND(1)	ND(1)	ND(1)	ND(1)	BRL	ND(1)	ND(1)	ND(1)	ND(1)	ND(5)	
	06/08/2015	ND(1)	ND(1)	ND(1)	ND(1)	BRL	ND(1)	ND(1)	ND(1)	ND(1)	ND(5)	
	06/15/2015	ND(1)	ND(1)	ND(1)	ND(1)	BRL	ND(1)	ND(1)	ND(1)	ND(1)	ND(5)	
	06/22/2015	ND(1)	ND(1)	ND(1)	ND(1)	BRL	ND(1)	ND(1)	ND(1)	ND(1)	ND(5)	
	06/29/2015	ND(1)	ND(1)	ND(1)	ND(1)	BRL	ND(1)	ND(1)	ND(1)	ND(1)	ND(5)	
	07/06/2015	ND(1)	ND(1)	ND(1)	ND(1)	BRL	ND(1)	ND(1)	ND(1)	ND(1)	ND(5)	
	07/13/2015	ND(1)	ND(1)	ND(1)	ND(1)	BRL	ND(1)	ND(1)	ND(1)	ND(1)	ND(5)	
	07/20/2015	ND(1)	ND(1)	ND(1)	ND(1)	BRL	ND(1)	ND(1)	ND(1)	ND(1)	ND(5)	
	07/27/2015	ND(1)	ND(1)	ND(1)	ND(1)	BRL	ND(1)	ND(1)	ND(1)	ND(1)	ND(5)	
	08/03/2015	ND(1)	ND(1)	ND(1)	ND(1)	BRL	ND(1)	ND(1)	ND(1)	ND(1)	ND(5)	
	08/10/2015	ND(1)	ND(1)	ND(1)	ND(1)	BRL	ND(1)	ND(1)	ND(1)	ND(1)	ND(5)	
	08/17/2015	ND(1)	ND(1)	ND(1)	ND(1)	BRL	ND(1)	ND(1)	ND(1)	ND(1)	ND(5)	
	08/31/2015	ND(1)	ND(1)	ND(1)	ND(1)	BRL	2	ND(1)	ND(1)	ND(1)	ND(5)	
	09/08/2015	ND(1)	ND(1)	ND(1)	ND(1)	BRL	4	ND(1)	ND(1)	ND(1)	ND(5)	
	09/14/2015	ND(1)	ND(1)	ND(1)	ND(1)	BRL	1	ND(1)	ND(1)	ND(1)	ND(5)	
	09/21/2015	ND(1)	ND(1)	ND(1)	0.6 J	0.6 J	3	ND(1)	ND(1)	ND(1)	ND(5)	
	09/28/2015	ND(1)	ND(1)	ND(1)	ND(1)	BRL	ND(1)	ND(1)	ND(1)	ND(1)	ND(5)	
	10/05/2015	ND(1)	ND(1)	ND(1)	0.5 J	0.5 J	2	ND(1)	ND(1)	ND(1)	ND(5)	
	10/12/2015	ND(1)	ND(1)	ND(1)	ND(1)	BRL	ND(1)	ND(1)	ND(1)	ND(1)	ND(5)	
	10/22/2015	ND(1)	ND(1)	ND(1)	ND(1)	BRL	ND(1)	ND(1)	ND(1)	ND(1)	ND(5)	
	10/26/2015	ND(1)	ND(1)	ND(1)	ND(1)	BRL	1	ND(1)	ND(1)	ND(1)	ND(5)	
	11/03/2015	ND(1)	ND(1)	ND(1)	ND(1)	BRL	ND(1)	ND(1)	ND(1)	ND(1)	ND(5)	
	11/10/2015	ND(1)	ND(1)	ND(1)	ND(1)	BRL	0.7 J	ND(1)	ND(1)	ND(1)	ND(5)	
	11/16/2015	ND(1)	ND(1)	ND(1)	ND(1)	BRL	ND(1)	ND(1)	ND(1)	ND(1)	ND(5)	
	11/23/2015	ND(1)	ND(1)	ND(1)	ND(1)	BRL	ND(1)	ND(1)	ND(1)	ND(1)	ND(5)	
	11/30/2015	ND(1)	ND(1)	ND(1)	ND(1)	BRL	ND(1)	ND(1)	ND(1)	ND(1)	ND(5)	
	12/08/2015	ND(1)	ND(1)	ND(1)	ND(1)	BRL	ND(1)	ND(1)	ND(1)	ND(1)	ND(5)	
	12/14/2015	ND(1)	ND(1)	ND(1)	ND(1)	BRL	ND(1)	ND(1)	ND(1)	ND(1)	ND(5)	
	12/22/2015	ND(1)	ND(1)	ND(1)	ND(1)	BRL	0.6 J	ND(1)	ND(1)	ND(1)	ND(5)	
	12/31/2015	ND(1)	ND(1)	ND(1)	ND(1)	BRL	0.6 J	ND(1)	ND(1)	ND(1)	ND(5)	
	01/06/2016	ND(1)	ND(1)	ND(1)	ND(1)	BRL	ND(1)	ND(1)	ND(1)	ND(1)	ND(5)	
	01/15/2016	ND(1)	ND(1)	ND(1)	ND(1)	BRL	ND(1)	ND(1)	ND(1)	ND(1)	ND(5)	
	01/21/2016	ND(1)	ND(1)	ND(1)	ND(1)	BRL	ND(1)	ND(1)	ND(1)	ND(1)	ND(5)	

Table 2
Summary of Groundwater Analytical Results
Inactive Exxon Facility #28077
14258 Jarrettsville Pike
Phoenix, Maryland

January 2013 through December 2022

Sample ID	Date	Benzene (µg/L)	Toluene (µg/L)	Ethyl-benzene (µg/L)	Total Xylenes (µg/L)	Total BTEX (µg/L)	MTBE (µg/L)	DIPE (µg/L)	ETBE (µg/L)	TAME (µg/L)	TBA (µg/L)	Comments
MW-168(75)	01/29/2016	ND(1)	ND(1)	ND(1)	ND(1)	BRL	ND(1)	ND(1)	ND(1)	ND(1)	ND(5)	
	02/04/2016	ND(1)	ND(1)	ND(1)	ND(1)	BRL	ND(1)	ND(1)	ND(1)	ND(1)	ND(5)	
	02/08/2016	ND(1)	ND(1)	ND(1)	ND(1)	BRL	ND(1)	ND(1)	ND(1)	ND(1)	ND(5)	
	02/17/2016	ND(1)	ND(1)	ND(1)	ND(1)	BRL	ND(1)	ND(1)	ND(1)	ND(1)	ND(5)	
	02/22/2016	ND(1)	ND(1)	ND(1)	ND(1)	BRL	ND(1)	ND(1)	ND(1)	ND(1)	ND(5)	
	03/03/2016	ND(1)	ND(1)	ND(1)	ND(1)	BRL	ND(1)	ND(1)	ND(1)	ND(1)	ND(5)	
	03/11/2016	ND(1)	ND(1)	ND(1)	ND(1)	BRL	ND(1)	ND(1)	ND(1)	ND(1)	ND(5)	
	03/15/2016	ND(1)	ND(1)	ND(1)	ND(1)	BRL	ND(1)	ND(1)	ND(1)	ND(1)	ND(5)	
	03/25/2016	ND(1)	ND(1)	ND(1)	ND(1)	BRL	ND(1)	ND(1)	ND(1)	ND(1)	ND(5)	
	03/30/2016	ND(1)	ND(1)	ND(1)	ND(1)	BRL	ND(1)	ND(1)	ND(1)	ND(1)	ND(5)	
	04/08/2016	ND(1)	ND(1)	ND(1)	ND(1)	ND(1)	BRL	ND(1)	ND(1)	ND(1)	ND(20)	
	04/14/2016	ND(1)	ND(1)	ND(1)	ND(1)	ND(1)	BRL	ND(1)	ND(1)	ND(1)	ND(5)	
	04/20/2016	ND(1)	ND(1)	ND(1)	ND(1)	ND(1)	BRL	ND(1)	ND(1)	ND(1)	ND(5)	
	04/28/2016	ND(1)	ND(1)	ND(1)	ND(1)	ND(1)	BRL	ND(1)	ND(1)	ND(1)	ND(5)	
	05/05/2016	ND(1)	ND(1)	ND(1)	ND(1)	ND(1)	BRL	ND(1)	ND(1)	ND(1)	ND(5)	
	06/27/2016	ND(1)	ND(1)	ND(1)	ND(1)	ND(1)	BRL	ND(1)	ND(1)	ND(1)	ND(5)	
	07/07/2016	ND(1)	ND(1)	ND(1)	ND(1)	ND(1)	BRL	ND(1)	ND(1)	ND(1)	ND(5)	
	08/05/2016	ND(1)	ND(1)	ND(1)	ND(1)	ND(1)	BRL	ND(1)	ND(1)	ND(1)	ND(5)	
	09/27/2016	ND(1)	ND(1)	ND(1)	ND(1)	ND(1)	BRL	ND(1)	ND(1)	ND(1)	ND(20)	
	10/18/2016	ND(1)	ND(1)	ND(1)	ND(1)	ND(1)	BRL	ND(1)	ND(1)	ND(1)	ND(5)	
	11/23/2016	ND(1)	ND(1)	ND(1)	ND(1)	ND(1)	BRL	ND(1)	ND(1)	ND(1)	ND(5)	
	12/20/2016	ND(1)	ND(1)	ND(1)	ND(1)	ND(1)	BRL	ND(1)	ND(1)	ND(1)	ND(5)	
	01/06/2017	ND(1)	ND(1)	ND(1)	ND(1)	ND(1)	BRL	ND(1)	ND(1)	ND(1)	ND(5)	
	02/22/2017	ND(1)	ND(1)	ND(1)	ND(1)	ND(1)	BRL	ND(1)	ND(1)	ND(1)	ND(5)	
	03/29/2017	ND(1)	ND(1)	ND(1)	ND(1)	ND(1)	BRL	ND(1)	ND(1)	ND(1)	ND(5)	
	04/25/2017	ND(1)	ND(1)	ND(1)	ND(1)	ND(1)	BRL	ND(1)	ND(1)	ND(1)	ND(5)	
	05/17/2017	ND(1)	ND(1)	ND(1)	ND(1)	ND(1)	BRL	ND(1)	ND(1)	ND(1)	ND(5)	
	06/28/2017	ND(1)	ND(1)	ND(1)	ND(1)	ND(1)	BRL	ND(1)	ND(1)	ND(1)	ND(5)	
	07/24/2017	ND(1)	ND(1)	ND(1)	ND(1)	ND(1)	BRL	ND(1)	ND(1)	ND(1)	ND(1)	3 J
	08/31/2017	ND(1)	ND(1)	ND(1)	ND(1)	ND(1)	BRL	ND(1)	ND(1)	ND(1)	ND(1)	8
	01/29/2018	ND(1)	ND(1)	ND(1)	ND(1)	ND(1)	BRL	7	ND(1)	ND(1)	ND(1)	ND(20)
	02/26/2018	ND(1)	ND(1)	ND(1)	ND(1)	ND(1)	BRL	3	ND(1)	ND(1)	ND(1)	5
	03/09/2018	ND(1)	ND(1)	ND(1)	ND(1)	ND(1)	BRL	3	ND(1)	ND(1)	ND(1)	ND(5)
04/05/2018	ND(1)	ND(1)	ND(1)	ND(1)	0.5 J	0.5 J	8	ND(1)	ND(1)	ND(1)	ND(5)	
11/26/2018	ND(1)	ND(1)	ND(1)	ND(1)	ND(5)	BRL	0.3 J	ND(1)	0.2 J	ND(1)	ND(25)	
12/20/2018	ND(1)	ND(1)	ND(1)	ND(1)	ND(5)	BRL	0.4 J	ND(1)	0.2 J	ND(1)	ND(25)	
01/31/2019	ND(1)	ND(1)	ND(1)	ND(1)	ND(5)	BRL	0.4 J	ND(1)	0.2 J	ND(1)	ND(25)	
02/27/2019	ND(1)	ND(1)	ND(1)	ND(1)	ND(5)	BRL	0.5 J	ND(1)	0.2 J	ND(1)	ND(25)	
03/19/2019	ND(1)	ND(1)	ND(1)	ND(1)	ND(5)	BRL	0.3 J	ND(1)	0.2 J	ND(1)	ND(25)	
05/26/2022	ND(1.0)	ND(1.0)	ND(1.0)	ND(1.0)	ND(6.0)	BRL	ND(1.0)	ND(1.0)	ND(1.0)	ND(5.0)	ND(50)	
08/26/2022	ND(1.0)	ND(1.0)	ND(1.0)	ND(1.0)	ND(6.0)	BRL	ND(1.0)	ND(1.0)	ND(1.0)	ND(5.0)	ND(50)	
MW-168(87)	01/02/2013	ND(1.0)	ND(1.0)	ND(1.0)	ND(1.0)	BRL	ND(1.0)	ND(5.0)	ND(5.0)	ND(5.0)	ND(25)	

Table 2

Summary of Groundwater Analytical Results
Inactive Exxon Facility #28077
14258 Jarrettsville Pike
Phoenix, Maryland

January 2013 through December 2022

Sample ID	Date	Benzene (µg/L)	Toluene (µg/L)	Ethylbenzene (µg/L)	Total Xylenes (µg/L)	Total BTEX (µg/L)	MTBE (µg/L)	DIPE (µg/L)	ETBE (µg/L)	TAME (µg/L)	TBA (µg/L)	Comments
MW-168(87)	01/07/2013	ND(1.0)	ND(1.0)	ND(1.0)	ND(1.0)	BRL	ND(1.0)	ND(5.0)	ND(5.0)	ND(5.0)	ND(25)	
	01/14/2013	ND(1.0)	ND(1.0)	ND(1.0)	ND(1.0)	BRL	ND(1.0)	ND(5.0)	ND(5.0)	ND(5.0)	ND(25)	
	01/21/2013	ND(1.0)	ND(1.0)	ND(1.0)	ND(1.0)	BRL	ND(1.0)	ND(5.0)	ND(5.0)	ND(5.0)	ND(25)	
	01/28/2013	ND(1.0)	ND(1.0)	ND(1.0)	ND(1.0)	BRL	2.9	ND(5.0)	ND(5.0)	ND(5.0)	ND(25)	
	02/04/2013	ND(1.0)	ND(1.0)	ND(1.0)	ND(1.0)	BRL	ND(1.0)	ND(5.0)	ND(5.0)	ND(5.0)	ND(25)	
	02/11/2013	ND(1.0)	ND(1.0)	ND(1.0)	ND(1.0)	BRL	ND(1.0)	ND(5.0)	ND(5.0)	ND(5.0)	ND(25)	
	02/18/2013	ND(1.0)	ND(1.0)	ND(1.0)	ND(1.0)	BRL	ND(1.0)	ND(5.0)	ND(5.0)	ND(5.0)	ND(25)	
	02/25/2013	ND(1.0)	ND(1.0)	ND(1.0)	ND(1.0)	BRL	ND(1.0)	ND(5.0)	ND(5.0)	ND(5.0)	ND(25)	
	03/04/2013	ND(1.0)	ND(1.0)	ND(1.0)	ND(1.0)	BRL	ND(1.0)	ND(5.0)	ND(5.0)	ND(5.0)	ND(25)	
	03/11/2013	ND(1.0)	ND(1.0)	ND(1.0)	ND(1.0)	BRL	ND(1.0)	ND(5.0)	ND(5.0)	ND(5.0)	ND(25)	
	03/18/2013	ND(1.0)	ND(1.0)	ND(1.0)	ND(1.0)	BRL	ND(1.0)	ND(5.0)	ND(5.0)	ND(5.0)	ND(25)	
	03/26/2013	ND(1.0)	ND(1.0)	ND(1.0)	ND(1.0)	BRL	2	ND(5.0)	ND(5.0)	ND(5.0)	ND(25)	
	04/01/2013	ND(1.0)	ND(1.0)	ND(1.0)	ND(1.0)	BRL	0.24 J	ND(5.0)	ND(5.0)	ND(5.0)	ND(25)	
	04/08/2013	ND(1.0)	ND(1.0)	ND(1.0)	ND(1.0)	BRL	ND(1.0)	ND(5.0)	ND(5.0)	ND(5.0)	ND(25)	
	04/16/2013	ND(1.0)	ND(1.0)	ND(1.0)	ND(1.0)	BRL	ND(1.0)	ND(5.0)	ND(5.0)	ND(5.0)	ND(25)	
	04/22/2013	ND(1.0)	ND(1.0)	ND(1.0)	ND(1.0)	BRL	ND(1.0)	ND(5.0)	ND(5.0)	ND(5.0)	ND(25)	
	04/29/2013	ND(1.0)	ND(1.0)	ND(1.0)	ND(1.0)	BRL	ND(1.0)	ND(5.0)	ND(5.0)	ND(5.0)	ND(25)	
	05/06/2013	ND(1.0)	ND(1.0)	ND(1.0)	ND(1.0)	BRL	ND(1.0)	ND(5.0)	ND(5.0)	ND(5.0)	ND(25)	
	05/13/2013	ND(1.0)	ND(1.0)	ND(1.0)	ND(1.0)	BRL	ND(1.0)	ND(5.0)	ND(5.0)	ND(5.0)	ND(25)	
	05/20/2013	ND(1.0)	0.39 J	ND(1.0)	ND(1.0)	0.39 J	ND(1.0)	ND(5.0)	ND(5.0)	ND(5.0)	ND(25)	
	05/28/2013	ND(1.0)	ND(1.0)	ND(1.0)	ND(1.0)	BRL	ND(1.0)	ND(5.0)	ND(5.0)	ND(5.0)	ND(25)	
	06/03/2013	ND(1.0)	ND(1.0)	ND(1.0)	ND(1.0)	BRL	ND(1.0)	ND(5.0)	ND(5.0)	ND(5.0)	ND(25)	
	06/10/2013	ND(1.0)	ND(1.0)	ND(1.0)	ND(1.0)	BRL	ND(1.0)	ND(5.0)	ND(5.0)	ND(5.0)	ND(25)	
	06/17/2013	ND(1.0)	ND(1.0)	ND(1.0)	ND(1.0)	BRL	ND(1.0)	ND(5.0)	ND(5.0)	ND(5.0)	ND(25)	
	06/24/2013	ND(1.0)	ND(1.0)	ND(1.0)	ND(1.0)	BRL	ND(1.0)	ND(5.0)	ND(5.0)	ND(5.0)	ND(25)	
	07/01/2013	ND(1.0)	ND(1.0)	ND(1.0)	ND(1.0)	BRL	ND(1.0)	ND(5.0)	ND(5.0)	ND(5.0)	ND(25)	
	07/08/2013	ND(1.0)	ND(1.0)	ND(1.0)	ND(1.0)	BRL	ND(1.0)	ND(5.0)	ND(5.0)	ND(5.0)	ND(25)	
	07/15/2013	ND(1.0)	ND(1.0)	ND(1.0)	ND(1.0)	BRL	0.35 J	ND(5.0)	ND(5.0)	ND(5.0)	ND(25)	
	07/23/2013	ND(1.0)	ND(1.0)	ND(1.0)	ND(1.0)	BRL	0.27 J	ND(5.0)	ND(5.0)	ND(5.0)	ND(25)	
	07/30/2013	ND(1.0)	ND(1.0)	ND(1.0)	ND(1.0)	BRL	ND(1.0)	ND(5.0)	ND(5.0)	ND(5.0)	ND(25)	
08/05/2013	ND(1.0)	ND(1.0)	ND(1.0)	ND(1.0)	BRL	ND(1.0)	ND(5.0)	ND(5.0)	ND(5.0)	ND(25)		
08/13/2013	ND(1.0)	ND(1.0)	ND(1.0)	ND(1.0)	BRL	ND(1.0)	ND(5.0)	ND(5.0)	ND(5.0)	ND(25)		
08/19/2013	ND(1.0)	ND(1.0)	ND(1.0)	ND(1.0)	BRL	ND(1.0)	ND(5.0)	ND(5.0)	ND(5.0)	ND(25)		
08/27/2013	ND(1.0)	ND(1.0)	ND(1.0)	ND(1.0)	BRL	ND(1.0)	ND(5.0)	ND(5.0)	ND(5.0)	ND(25)		
09/03/2013	ND(1.0)	ND(1.0)	ND(1.0)	ND(1.0)	BRL	ND(1.0)	ND(5.0)	ND(5.0)	ND(5.0)	ND(25)		
09/10/2013	ND(1.0)	ND(1.0)	ND(1.0)	ND(1.0)	BRL	ND(1.0)	ND(5.0)	ND(5.0)	ND(5.0)	ND(25)		
09/16/2013	ND(1.0)	ND(1.0)	ND(1.0)	ND(1.0)	BRL	ND(1.0)	ND(5.0)	ND(5.0)	ND(5.0)	ND(25)		
09/23/2013	ND(1.0)	ND(1.0)	ND(1.0)	ND(1.0)	BRL	ND(1.0)	ND(5.0)	ND(5.0)	ND(5.0)	ND(25)		
09/30/2013	ND(1.0)	ND(1.0)	ND(1.0)	ND(1.0)	BRL	ND(1.0)	ND(5.0)	ND(5.0)	ND(5.0)	ND(25)		
10/07/2013	ND(1.0)	ND(1.0)	ND(1.0)	ND(1.0)	BRL	ND(1.0)	ND(5.0)	ND(5.0)	ND(5.0)	ND(25)		
10/14/2013	ND(1.0)	ND(1.0)	ND(1.0)	ND(1.0)	BRL	ND(1.0)	ND(5.0)	ND(5.0)	ND(5.0)	ND(25)		
10/22/2013	ND(1.0)	ND(1.0)	ND(1.0)	ND(1.0)	BRL	0.32 J	ND(5.0)	0.4 J	ND(5.0)	ND(25)		

Table 2

**Summary of Groundwater Analytical Results
Inactive Exxon Facility #28077
14258 Jarrettsville Pike
Phoenix, Maryland**

January 2013 through December 2022

Sample ID	Date	Benzene (µg/L)	Toluene (µg/L)	Ethyl- benzene (µg/L)	Total Xylenes (µg/L)	Total BTEX (µg/L)	MTBE (µg/L)	DIPE (µg/L)	ETBE (µg/L)	TAME (µg/L)	TBA (µg/L)	Comments
MW-168(87)	10/28/2013	ND(1.0)	ND(1.0)	ND(1.0)	ND(1.0)	BRL	ND(1.0)	ND(5.0)	0.29 J	ND(5.0)	ND(25)	
	11/04/2013	ND(1.0)	ND(1.0)	ND(1.0)	ND(1.0)	BRL	0.96 J	ND(5.0)	0.34 J	ND(5.0)	ND(25)	
	11/11/2013	ND(1.0)	ND(1.0)	ND(1.0)	ND(1.0)	BRL	0.71 J	ND(5.0)	0.35 J	ND(5.0)	ND(25)	
	11/18/2013	ND(1.0)	ND(1.0)	ND(1.0)	ND(1.0)	BRL	0.31 J	ND(5.0)	0.35 J	ND(5.0)	ND(25)	
	11/25/2013	ND(1.0)	ND(1.0)	ND(1.0)	ND(1.0)	BRL	ND(1.0)	ND(5.0)	0.39 J	ND(5.0)	ND(25)	
	12/02/2013	ND(1.0)	ND(1.0)	ND(1.0)	ND(1.0)	BRL	ND(1.0)	ND(5.0)	0.29 J	ND(5.0)	ND(25)	
	12/09/2013	ND(1.0)	ND(1.0)	ND(1.0)	ND(1.0)	BRL	ND(1.0)	ND(5.0)	ND(5.0)	ND(5.0)	ND(25)	
	12/16/2013	ND(1.0)	ND(1.0)	ND(1.0)	ND(1.0)	BRL	ND(1.0)	ND(5.0)	0.38 J	ND(5.0)	ND(25)	
	12/23/2013	ND(1.0)	ND(1.0)	ND(1.0)	ND(1.0)	BRL	ND(1.0)	ND(5.0)	0.27 J	ND(5.0)	ND(25)	
	12/30/2013	ND(1.0)	ND(1.0)	ND(1.0)	ND(1.0)	BRL	ND(1.0)	ND(5.0)	0.26 J	ND(5.0)	ND(25)	
	01/06/2014	ND(1.0)	ND(1.0)	ND(1.0)	ND(1.0)	BRL	ND(1.0)	ND(5.0)	0.27 J	ND(5.0)	ND(25)	
	01/14/2014	ND(1.0)	ND(1.0)	ND(1.0)	ND(1.0)	BRL	ND(1.0)	ND(5.0)	0.35 J	ND(5.0)	ND(25)	
	01/20/2014	ND(1.0)	ND(1.0)	ND(1.0)	ND(1.0)	BRL	ND(1.0)	ND(5.0)	0.27 J	ND(5.0)	ND(25)	
	01/27/2014	ND(1.0)	ND(1.0)	ND(1.0)	ND(1.0)	BRL	ND(1.0)	ND(5.0)	0.30 J	ND(5.0)	ND(25)	
	02/03/2014	ND(1.0)	ND(1.0)	ND(1.0)	ND(1.0)	BRL	ND(1.0)	ND(5.0)	0.28 J	ND(5.0)	ND(25)	
	02/10/2014	ND(1.0)	ND(1.0)	ND(1.0)	ND(1.0)	BRL	ND(1.0)	ND(5.0)	0.33 J	ND(5.0)	ND(25)	
	02/17/2014	ND(1.0)	ND(1.0)	ND(1.0)	ND(1.0)	BRL	ND(1.0)	ND(5.0)	0.34 J	ND(5.0)	ND(25)	
	02/24/2014	ND(1.0)	ND(1.0)	ND(1.0)	ND(1.0)	BRL	ND(1.0)	ND(5.0)	0.37 J	ND(5.0)	ND(25)	
	03/04/2014	ND(1.0)	ND(1.0)	ND(1.0)	ND(1.0)	BRL	ND(1.0)	ND(5.0)	0.38 J	ND(5.0)	ND(25)	
	03/10/2014	ND(1.0)	ND(1.0)	ND(1.0)	ND(1.0)	BRL	ND(1.0)	ND(5.0)	0.34 J	ND(5.0)	ND(25)	
	03/17/2014	ND(0.50)	ND(1.0)	ND(0.50)	ND(1.0)	BRL	ND(1.0)	ND(2.0)	0.34 J	ND(5.0)	ND(25)	
	03/24/2014	ND(0.50)	ND(1.0)	ND(0.50)	ND(1.0)	BRL	ND(1.0)	ND(2.0)	0.28 J	ND(5.0)	ND(25)	
	04/01/2014	ND(0.50)	ND(1.0)	ND(0.50)	ND(1.0)	BRL	ND(1.0)	ND(2.0)	0.34 J	ND(5.0)	ND(25)	
	04/07/2014	ND(0.50)	ND(1.0)	ND(0.50)	ND(1.0)	BRL	0.29 J	ND(2.0)	0.35 J	ND(5.0)	ND(25)	
	04/14/2014	ND(0.50)	ND(1.0)	ND(0.50)	ND(1.0)	BRL	ND(1.0)	ND(2.0)	0.30 J	ND(5.0)	ND(25)	
	04/21/2014	ND(0.50)	ND(1.0)	ND(0.50)	ND(1.0)	BRL	ND(1.0)	ND(2.0)	0.33 J	ND(5.0)	ND(25)	
	04/28/2014	ND(0.50)	ND(1.0)	ND(0.50)	ND(1.0)	BRL	ND(1.0)	ND(2.0)	0.35 J	ND(5.0)	ND(25)	
	05/05/2014	ND(0.50)	ND(1.0)	ND(0.50)	ND(1.0)	BRL	ND(1.0)	ND(2.0)	0.30 J	ND(5.0)	ND(25)	
	05/12/2014	ND(0.50)	ND(1.0)	ND(0.50)	ND(1.0)	BRL	ND(1.0)	ND(2.0)	ND(5.0)	ND(5.0)	ND(25)	
	05/21/2014	ND(0.50)	ND(1.0)	ND(0.50)	ND(1.0)	BRL	ND(1.0)	ND(2.0)	0.26 J	ND(5.0)	ND(25)	
	05/28/2014	ND(0.50)	ND(1.0)	ND(1.0)	ND(1.0)	BRL	ND(1.0)	ND(2.0)	0.31 J	ND(5.0)	ND(25)	
	06/03/2014	ND(0.50)	ND(1.0)	ND(1.0)	ND(1.0)	BRL	ND(1.0)	ND(2.0)	0.28 J	ND(5.0)	ND(25)	
06/09/2014	ND(0.50)	ND(1.0)	ND(1.0)	ND(1.0)	BRL	ND(1.0)	ND(2.0)	ND(5.0)	ND(5.0)	ND(25)		
06/16/2014	ND(0.50)	ND(1.0)	ND(1.0)	ND(1.0)	BRL	ND(1.0)	ND(2.0)	ND(5.0)	ND(5.0)	ND(25)		
06/23/2014	ND(0.50)	ND(1.0)	ND(1.0)	ND(1.0)	BRL	ND(1.0)	ND(2.0)	0.28 J	ND(5.0)	ND(25)		
06/30/2014	ND(0.50)	ND(1.0)	ND(1.0)	ND(1.0)	BRL	ND(1.0)	ND(2.0)	ND(5.0)	ND(5.0)	ND(25)		
07/07/2014	ND(0.50)	ND(1.0)	ND(1.0)	ND(1.0)	BRL	ND(1.0)	ND(2.0)	0.29 J	ND(5.0)	ND(25)		
07/14/2014	ND(0.50)	ND(1.0)	ND(1.0)	ND(1.0)	BRL	0.26 J	ND(2.0)	0.30 J	ND(5.0)	ND(25)		
07/22/2014	ND(0.50)	ND(1.0)	ND(1.0)	ND(1.0)	BRL	0.36 J	0.20 J	0.29 J	ND(5.0)	ND(25)		
07/28/2014	ND(0.50)	ND(1.0)	ND(1.0)	ND(1.0)	BRL	ND(1.0)	ND(2.0)	ND(5.0)	ND(5.0)	ND(25)		
08/05/2014	ND(0.50)	ND(1.0)	ND(1.0)	ND(1.0)	BRL	ND(1.0)	ND(2.0)	0.23 J	ND(5.0)	ND(25)		
08/11/2014	ND(0.50)	ND(1.0)	ND(1.0)	ND(1.0)	BRL	ND(1.0)	ND(2.0)	0.29 J	ND(5.0)	ND(25)		

Table 2

**Summary of Groundwater Analytical Results
Inactive Exxon Facility #28077
14258 Jarrettsville Pike
Phoenix, Maryland**

January 2013 through December 2022

Sample ID	Date	Benzene (µg/L)	Toluene (µg/L)	Ethyl- benzene (µg/L)	Total Xylenes (µg/L)	Total BTEX (µg/L)	MTBE (µg/L)	DIPE (µg/L)	ETBE (µg/L)	TAME (µg/L)	TBA (µg/L)	Comments	
MW-168(87)	08/18/2014	ND(0.50)	ND(1.0)	ND(1.0)	ND(1.0)	BRL	ND(1.0)	ND(2.0)	0.27 J	ND(5.0)	ND(25)		
	08/25/2014	ND(0.50)	ND(1.0)	ND(1.0)	ND(1.0)	BRL	0.26 J	ND(2.0)	0.26 J	ND(2.0)	ND(10)		
	09/02/2014	ND(0.50)	ND(1.0)	ND(1.0)	ND(1.0)	BRL	0.30 J	ND(2.0)	0.27 J	ND(2.0)	ND(10)		
	09/08/2014	ND(0.50)	ND(1.0)	ND(1.0)	ND(1.0)	BRL	ND(1.0)	ND(2.0)	0.25 J	ND(2.0)	ND(10)		
	09/15/2014	ND(0.50)	ND(1.0)	ND(1.0)	ND(1.0)	BRL	0.34 J	ND(2.0)	0.29 J	ND(2.0)	ND(10)		
	09/22/2014	ND(0.50)	ND(1.0)	ND(1.0)	ND(1.0)	BRL	0.28 J	ND(2.0)	ND(2.0)	ND(2.0)	ND(10)		
	09/29/2014	ND(0.50)	ND(1.0)	ND(1.0)	ND(1.0)	BRL	ND(1.0)	ND(2.0)	0.27 J	ND(2.0)	ND(10)		
	10/07/2014	ND(0.50)	ND(1.0)	ND(1.0)	ND(1.0)	BRL	0.31 J	ND(2.0)	0.26 J	ND(2.0)	ND(10)		
	10/13/2014	ND(0.50)	ND(1.0)	ND(1.0)	ND(1.0)	BRL	0.30 J	ND(2.0)	0.26 J	ND(2.0)	ND(10)		
	10/20/2014	ND(0.50)	ND(1.0)	ND(1.0)	ND(1.0)	BRL	0.32 J	ND(2.0)	0.22 J	ND(2.0)	ND(10)		
	10/27/2014	ND(0.50)	ND(1.0)	ND(1.0)	ND(1.0)	BRL	ND(1.0)	ND(2.0)	0.26 J	ND(2.0)	ND(10)		
	11/03/2014	ND(0.50)	ND(1.0)	ND(1.0)	ND(1.0)	BRL	ND(1.0)	ND(2.0)	ND(2.0)	ND(2.0)	ND(10)		
	11/10/2014	ND(0.50)	ND(1.0)	ND(1.0)	ND(1.0)	BRL	ND(1.0)	ND(2.0)	0.27 J	ND(2.0)	ND(10)		
	11/17/2014	ND(0.50)	ND(1.0)	ND(1.0)	ND(1.0)	BRL	0.35 J	0.20 J	0.32 J	ND(2.0)	ND(10)		
	11/24/2014	ND(0.50)	ND(1.0)	ND(1.0)	ND(1.0)	BRL	0.46 J	0.21 J	0.29 J	ND(2.0)	ND(10)		
	12/01/2014	ND(0.50)	ND(1.0)	ND(1.0)	ND(1.0)	BRL	0.37 J	ND(2.0)	0.22 J	ND(2.0)	ND(10)		
	12/08/2014	ND(0.50)	ND(1.0)	ND(1.0)	ND(1.0)	BRL	0.43 J	0.21 J	0.29 J	ND(2.0)	ND(10)		
	12/15/2014	ND(0.50)	ND(1.0)	ND(1.0)	ND(1.0)	BRL	ND(1.0)	ND(2.0)	ND(2.0)	ND(2.0)	ND(10)		
	12/22/2014	ND(0.50)	ND(1.0)	ND(1.0)	ND(1.0)	BRL	0.43 J	ND(2.0)	0.24 J	ND(2.0)	ND(10)		
	12/29/2014	ND(0.50)	ND(1.0)	ND(1.0)	ND(1.0)	BRL	0.49 J	0.22 J	0.32 J	ND(2.0)	ND(10)		
	01/05/2015	ND(1)	ND(1)	ND(1)	ND(1)	BRL	ND(1)	ND(1)	ND(1)	ND(1)	ND(1)	ND(5)	
	01/12/2015	ND(1)	ND(1)	ND(1)	ND(1)	BRL	ND(1)	ND(1)	ND(1)	ND(1)	ND(1)	ND(5)	
	01/19/2015	ND(1)	ND(1)	ND(1)	ND(1)	BRL	ND(1)	ND(1)	ND(1)	ND(1)	ND(1)	ND(5)	
	01/27/2015	ND(1)	ND(1)	ND(1)	ND(1)	BRL	ND(1)	ND(1)	ND(1)	ND(1)	ND(1)	ND(5)	
	02/02/2015	ND(1)	ND(1)	ND(1)	ND(1)	BRL	ND(1)	ND(1)	ND(1)	ND(1)	ND(1)	ND(5)	
	02/09/2015	ND(1)	ND(1)	ND(1)	ND(1)	BRL	ND(1)	ND(1)	ND(1)	ND(1)	ND(1)	ND(5)	
	02/17/2015	ND(1)	ND(1)	ND(1)	ND(1)	BRL	ND(1)	ND(1)	ND(1)	ND(1)	ND(1)	ND(5)	
	02/24/2015	ND(1)	ND(1)	ND(1)	ND(1)	BRL	ND(1)	ND(1)	ND(1)	ND(1)	ND(1)	ND(5)	
	03/02/2015	ND(1)	ND(1)	ND(1)	ND(1)	BRL	ND(1)	ND(1)	ND(1)	ND(1)	ND(1)	ND(5)	
	03/09/2015	ND(1)	ND(1)	ND(1)	ND(1)	BRL	ND(1)	ND(1)	ND(1)	ND(1)	ND(1)	ND(5)	
	03/16/2015	ND(1)	ND(1)	ND(1)	ND(1)	BRL	ND(1)	ND(1)	ND(1)	ND(1)	ND(1)	ND(5)	
	03/23/2015	ND(1)	ND(1)	ND(1)	ND(1)	BRL	ND(1)	ND(1)	ND(1)	ND(1)	ND(1)	ND(5)	
	03/30/2015	ND(1)	ND(1)	ND(1)	ND(1)	BRL	ND(1)	ND(1)	ND(1)	ND(1)	ND(1)	ND(5)	
04/06/2015	ND(1)	ND(1)	ND(1)	ND(1)	BRL	ND(1)	ND(1)	ND(1)	ND(1)	ND(1)	ND(5)		
04/13/2015	ND(1)	ND(1)	ND(1)	ND(1)	BRL	ND(1)	ND(1)	ND(1)	ND(1)	ND(1)	ND(5)		
04/20/2015	ND(1)	ND(1)	ND(1)	ND(1)	BRL	ND(1)	ND(1)	ND(1)	ND(1)	ND(1)	ND(5)		
04/27/2015	ND(1)	ND(1)	ND(1)	ND(1)	BRL	ND(1)	ND(1)	ND(1)	ND(1)	ND(1)	ND(5)		
05/04/2015	ND(1)	ND(1)	ND(1)	ND(1)	BRL	ND(1)	ND(1)	ND(1)	ND(1)	ND(1)	ND(5)		
05/11/2015	ND(1)	ND(1)	ND(1)	ND(1)	BRL	ND(1)	ND(1)	ND(1)	ND(1)	ND(1)	ND(5)		
05/18/2015	ND(1)	ND(1)	ND(1)	ND(1)	BRL	ND(1)	ND(1)	ND(1)	ND(1)	ND(1)	ND(5)		
05/26/2015	ND(1)	ND(1)	ND(1)	ND(1)	BRL	ND(1)	ND(1)	ND(1)	ND(1)	ND(1)	ND(5)		
06/01/2015	ND(1)	ND(1)	ND(1)	ND(1)	BRL	ND(1)	ND(1)	ND(1)	ND(1)	ND(1)	ND(5)		

Table 2

Summary of Groundwater Analytical Results
Inactive Exxon Facility #28077
14258 Jarrettsville Pike
Phoenix, Maryland

January 2013 through December 2022

Sample ID	Date	Benzene (µg/L)	Toluene (µg/L)	Ethyl- benzene (µg/L)	Total Xylenes (µg/L)	Total BTEX (µg/L)	MTBE (µg/L)	DIPE (µg/L)	ETBE (µg/L)	TAME (µg/L)	TBA (µg/L)	Comments	
MW-168(87)	06/08/2015	ND(1)	ND(1)	ND(1)	ND(1)	BRL	ND(1)	ND(1)	ND(1)	ND(1)	ND(5)		
	06/15/2015	ND(1)	ND(1)	ND(1)	ND(1)	BRL	ND(1)	ND(1)	ND(1)	ND(1)	ND(5)		
	06/22/2015	ND(1)	ND(1)	ND(1)	ND(1)	BRL	ND(1)	ND(1)	ND(1)	ND(1)	ND(5)		
	06/29/2015	ND(1)	ND(1)	ND(1)	ND(1)	BRL	ND(1)	ND(1)	ND(1)	ND(1)	ND(5)		
	07/06/2015	ND(1)	ND(1)	ND(1)	ND(1)	BRL	ND(1)	ND(1)	ND(1)	ND(1)	ND(5)		
	07/13/2015	ND(1)	ND(1)	ND(1)	ND(1)	BRL	ND(1)	ND(1)	ND(1)	ND(1)	ND(5)		
	07/20/2015	ND(1)	ND(1)	ND(1)	ND(1)	BRL	ND(1)	ND(1)	ND(1)	ND(1)	ND(5)		
	07/27/2015	ND(1)	ND(1)	ND(1)	ND(1)	BRL	ND(1)	ND(1)	ND(1)	ND(1)	ND(5)		
	08/03/2015	ND(1)	ND(1)	ND(1)	ND(1)	BRL	ND(1)	ND(1)	ND(1)	ND(1)	ND(5)		
	08/10/2015	ND(1)	ND(1)	ND(1)	ND(1)	BRL	ND(1)	ND(1)	ND(1)	ND(1)	ND(5)		
	08/17/2015	ND(1)	ND(1)	ND(1)	ND(1)	BRL	ND(1)	ND(1)	ND(1)	ND(1)	ND(5)		
	08/24/2015	ND(1)	ND(1)	ND(1)	17	17	16	ND(1)	ND(1)	ND(1)	0.9 J	ND(5)	
	08/31/2015	ND(1)	ND(1)	ND(1)	0.9 J	0.9 J	6	ND(1)	ND(1)	ND(1)	ND(1)	ND(5)	
	09/08/2015	ND(1)	ND(1)	ND(1)	0.7 J	0.7 J	5	ND(1)	ND(1)	ND(1)	ND(1)	ND(5)	
	09/14/2015	ND(1)	ND(1)	ND(1)	0.6 J	0.6 J	4	ND(1)	ND(1)	ND(1)	ND(1)	ND(5)	
	09/21/2015	ND(1)	ND(1)	ND(1)	0.8 J	0.8 J	5	ND(1)	ND(1)	ND(1)	ND(1)	ND(5)	
	09/28/2015	ND(1)	ND(1)	ND(1)	1	1	5	ND(1)	ND(1)	ND(1)	ND(1)	ND(5)	
	10/05/2015	ND(1)	ND(1)	ND(1)	1	1	4	ND(1)	ND(1)	ND(1)	ND(1)	ND(5)	
	10/12/2015	ND(1)	ND(1)	ND(1)	ND(1)	BRL	1	ND(1)	ND(1)	ND(1)	ND(1)	ND(5)	
	10/22/2015	ND(1)	ND(1)	ND(1)	1	1	7	ND(1)	ND(1)	ND(1)	ND(1)	ND(5)	
	10/26/2015	ND(1)	ND(1)	ND(1)	ND(1)	ND(1)	BRL	3	ND(1)	ND(1)	ND(1)	ND(5)	
	11/03/2015	ND(1)	ND(1)	ND(1)	ND(1)	ND(1)	BRL	1	ND(1)	ND(1)	ND(1)	ND(5)	
	11/10/2015	ND(1)	ND(1)	ND(1)	ND(1)	ND(1)	BRL	1	ND(1)	ND(1)	ND(1)	ND(5)	
	11/16/2015	ND(1)	ND(1)	ND(1)	ND(1)	ND(1)	BRL	1	ND(1)	ND(1)	ND(1)	ND(5)	
	11/23/2015	ND(1)	ND(1)	ND(1)	ND(1)	ND(1)	BRL	1	ND(1)	ND(1)	ND(1)	ND(5)	
	11/30/2015	ND(1)	ND(1)	ND(1)	ND(1)	ND(1)	BRL	1	ND(1)	ND(1)	ND(1)	ND(5)	
	12/08/2015	ND(1)	ND(1)	ND(1)	ND(1)	ND(1)	BRL	1	ND(1)	ND(1)	ND(1)	ND(5)	
	12/14/2015	ND(1)	ND(1)	ND(1)	ND(1)	ND(1)	BRL	0.6 J	ND(1)	ND(1)	ND(1)	ND(5)	
	12/22/2015	ND(1)	ND(1)	ND(1)	ND(1)	ND(1)	BRL	1	ND(1)	ND(1)	ND(1)	ND(5)	
	12/31/2015	ND(1)	ND(1)	ND(1)	ND(1)	ND(1)	BRL	0.6 J	ND(1)	ND(1)	ND(1)	ND(5)	
	01/06/2016	ND(1)	ND(1)	ND(1)	ND(1)	ND(1)	BRL	ND(1)	ND(1)	ND(1)	ND(1)	ND(5)	
	01/15/2016	ND(1)	ND(1)	ND(1)	ND(1)	ND(1)	BRL	0.6 J	ND(1)	ND(1)	ND(1)	ND(5)	
	01/21/2016	ND(1)	ND(1)	ND(1)	ND(1)	ND(1)	BRL	ND(1)	ND(1)	ND(1)	ND(1)	ND(5)	
01/29/2016	ND(1)	ND(1)	ND(1)	ND(1)	ND(1)	BRL	ND(1)	ND(1)	ND(1)	ND(1)	ND(5)		
02/04/2016	ND(1)	ND(1)	ND(1)	ND(1)	ND(1)	BRL	ND(1)	ND(1)	ND(1)	ND(1)	ND(5)		
02/08/2016	ND(1)	ND(1)	ND(1)	ND(1)	ND(1)	BRL	ND(1)	ND(1)	ND(1)	ND(1)	ND(5)		
02/17/2016	ND(1)	ND(1)	ND(1)	ND(1)	ND(1)	BRL	ND(1)	ND(1)	ND(1)	ND(1)	ND(5)		
02/22/2016	ND(1)	ND(1)	ND(1)	ND(1)	ND(1)	BRL	ND(1)	ND(1)	ND(1)	ND(1)	ND(5)		
03/03/2016	ND(1)	ND(1)	ND(1)	ND(1)	ND(1)	BRL	ND(1)	ND(1)	ND(1)	ND(1)	ND(5)		
03/11/2016	ND(1)	ND(1)	ND(1)	ND(1)	ND(1)	BRL	ND(1)	ND(1)	ND(1)	ND(1)	ND(5)		
03/15/2016	ND(1)	ND(1)	ND(1)	ND(1)	ND(1)	BRL	ND(1)	ND(1)	ND(1)	ND(1)	ND(5)		
03/25/2016	ND(1)	ND(1)	ND(1)	ND(1)	ND(1)	BRL	ND(1)	ND(1)	ND(1)	ND(1)	ND(5)		

Table 2

**Summary of Groundwater Analytical Results
Inactive Exxon Facility #28077
14258 Jarrettsville Pike
Phoenix, Maryland**

January 2013 through December 2022

Sample ID	Date	Benzene (µg/L)	Toluene (µg/L)	Ethyl- benzene (µg/L)	Total Xylenes (µg/L)	Total BTEX (µg/L)	MTBE (µg/L)	DIPE (µg/L)	ETBE (µg/L)	TAME (µg/L)	TBA (µg/L)	Comments
MW-168(87)	03/30/2016	ND(1)	ND(1)	ND(1)	ND(1)	BRL	ND(1)	ND(1)	ND(1)	ND(1)	ND(5)	
	04/08/2016	ND(1)	ND(1)	ND(1)	ND(1)	BRL	ND(1)	ND(1)	ND(1)	ND(1)	ND(20)	
	04/14/2016	ND(1)	ND(1)	ND(1)	ND(1)	BRL	ND(1)	ND(1)	ND(1)	ND(1)	ND(5)	
	04/20/2016	ND(1)	ND(1)	ND(1)	ND(1)	BRL	ND(1)	ND(1)	ND(1)	ND(1)	ND(5)	
	04/28/2016	ND(1)	ND(1)	ND(1)	ND(1)	BRL	ND(1)	ND(1)	ND(1)	ND(1)	ND(5)	
	05/05/2016	ND(1)	ND(1)	ND(1)	ND(1)	BRL	ND(1)	ND(1)	ND(1)	ND(1)	ND(5)	
	06/27/2016	ND(1)	ND(1)	ND(1)	ND(1)	BRL	ND(1)	ND(1)	ND(1)	ND(1)	9	
	07/07/2016	ND(1)	ND(1)	ND(1)	ND(1)	BRL	ND(1)	ND(1)	ND(1)	ND(1)	ND(5)	
	08/05/2016	ND(1)	ND(1)	ND(1)	ND(1)	BRL	ND(1)	ND(1)	ND(1)	ND(1)	ND(5)	
	09/27/2016	ND(1)	ND(1)	ND(1)	ND(1)	BRL	ND(1)	ND(1)	ND(1)	ND(1)	ND(20)	
	10/18/2016	ND(1)	ND(1)	ND(1)	ND(1)	BRL	ND(1)	ND(1)	ND(1)	ND(1)	ND(5)	
	11/23/2016	ND(1)	ND(1)	ND(1)	ND(1)	BRL	ND(1)	ND(1)	ND(1)	ND(1)	2 J	
	12/20/2016	ND(1)	ND(1)	ND(1)	ND(1)	BRL	ND(1)	ND(1)	ND(1)	ND(1)	ND(5)	
	01/06/2017	ND(1)	ND(1)	ND(1)	ND(1)	BRL	ND(1)	ND(1)	ND(1)	ND(1)	ND(5)	
	02/22/2017	ND(1)	ND(1)	ND(1)	ND(1)	BRL	ND(1)	ND(1)	ND(1)	ND(1)	ND(5)	
	03/29/2017	ND(1)	ND(1)	ND(1)	ND(1)	BRL	ND(1)	ND(1)	ND(1)	ND(1)	ND(5)	
	04/25/2017	ND(1)	ND(1)	ND(1)	ND(1)	BRL	ND(1)	ND(1)	ND(1)	ND(1)	ND(5)	
	05/17/2017	ND(1)	ND(1)	ND(1)	ND(1)	BRL	ND(1)	ND(1)	ND(1)	ND(1)	ND(5)	
	06/28/2017	ND(1)	ND(1)	ND(1)	ND(1)	BRL	ND(1)	ND(1)	ND(1)	ND(1)	ND(5)	
	07/24/2017	ND(1)	ND(1)	ND(1)	ND(1)	BRL	ND(1)	ND(1)	ND(1)	ND(1)	ND(5)	
	08/31/2017	ND(1)	ND(1)	ND(1)	ND(1)	BRL	ND(1)	ND(1)	ND(1)	ND(1)	ND(5)	
	01/29/2018	ND(1)	ND(1)	ND(1)	ND(1)	BRL	7	ND(1)	ND(1)	ND(1)	ND(20)	
	02/26/2018	ND(1)	ND(1)	ND(1)	ND(1)	BRL	2	ND(1)	ND(1)	ND(1)	ND(5)	
	03/09/2018	ND(1)	ND(1)	ND(1)	ND(1)	BRL	2	ND(1)	ND(1)	ND(1)	ND(5)	
	04/05/2018	ND(1)	ND(1)	ND(1)	0.6 J	0.6 J	8	ND(1)	ND(1)	ND(1)	ND(5)	
	10/19/2018	ND(1)	ND(1)	ND(1)	ND(5)	BRL	0.6 J	ND(1)	0.3 J	ND(1)	ND(25)	
	11/26/2018	ND(1)	ND(1)	ND(1)	ND(5)	BRL	0.3 J	ND(1)	0.3 J	ND(1)	ND(25)	
	12/20/2018	ND(1)	ND(1)	ND(1)	ND(5)	BRL	0.4 J	ND(1)	ND(1)	ND(1)	ND(25)	
	01/31/2019	ND(1)	ND(1)	ND(1)	ND(5)	BRL	0.3 J	ND(1)	0.2 J	ND(1)	ND(25)	
	02/27/2019	ND(1)	ND(1)	ND(1)	ND(5)	BRL	0.6 J	ND(1)	0.2 J	ND(1)	ND(25)	
03/19/2019	ND(1)	ND(1)	ND(1)	ND(5)	BRL	0.3 J	ND(1)	0.2 J	ND(1)	ND(25)		
05/26/2022	ND(1.0)	ND(1.0)	ND(1.0)	ND(6.0)	BRL	ND(1.0)	ND(1.0)	ND(1.0)	ND(5.0)	ND(50)		
08/26/2022	ND(1.0)	ND(1.0)	ND(1.0)	ND(6.0)	BRL	ND(1.0)	ND(1.0)	ND(1.0)	ND(5.0)	ND(50)		
MW-168(115)	01/02/2013	ND(1.0)	ND(1.0)	ND(1.0)	ND(1.0)	BRL	3.7	ND(5.0)	ND(5.0)	ND(5.0)	ND(25)	
	01/07/2013	ND(1.0)	ND(1.0)	ND(1.0)	ND(1.0)	BRL	3.9	ND(5.0)	ND(5.0)	ND(5.0)	ND(25)	
	01/14/2013	ND(1.0)	ND(1.0)	ND(1.0)	ND(1.0)	BRL	1.8	ND(5.0)	ND(5.0)	ND(5.0)	ND(25)	
	01/21/2013	ND(1.0)	ND(1.0)	ND(1.0)	ND(1.0)	BRL	5.3	ND(5.0)	ND(5.0)	ND(5.0)	ND(25)	
	01/28/2013	ND(1.0)	ND(1.0)	ND(1.0)	ND(1.0)	BRL	5.5	ND(5.0)	ND(5.0)	ND(5.0)	ND(25)	
	02/04/2013	ND(1.0)	ND(1.0)	ND(1.0)	ND(1.0)	BRL	1.3	ND(5.0)	ND(5.0)	ND(5.0)	ND(25)	
	02/11/2013	ND(1.0)	ND(1.0)	ND(1.0)	ND(1.0)	BRL	1	ND(5.0)	ND(5.0)	ND(5.0)	ND(25)	
	02/18/2013	ND(1.0)	ND(1.0)	ND(1.0)	ND(1.0)	BRL	1.2	ND(5.0)	ND(5.0)	ND(5.0)	ND(25)	
	02/25/2013	ND(1.0)	ND(1.0)	ND(1.0)	ND(1.0)	BRL	0.81 J	ND(5.0)	ND(5.0)	ND(5.0)	ND(25)	

Table 2

**Summary of Groundwater Analytical Results
Inactive Exxon Facility #28077
14258 Jarrettsville Pike
Phoenix, Maryland**

January 2013 through December 2022

Sample ID	Date	Benzene (µg/L)	Toluene (µg/L)	Ethyl- benzene (µg/L)	Total Xylenes (µg/L)	Total BTEX (µg/L)	MTBE (µg/L)	DIPE (µg/L)	ETBE (µg/L)	TAME (µg/L)	TBA (µg/L)	Comments	
MW-168(115)	03/04/2013	ND(1.0)	ND(1.0)	ND(1.0)	ND(1.0)	BRL	1.2	ND(5.0)	ND(5.0)	ND(5.0)	ND(25)		
	03/11/2013	ND(1.0)	ND(1.0)	ND(1.0)	ND(1.0)	BRL	0.76 J	ND(5.0)	ND(5.0)	ND(5.0)	ND(25)		
	03/18/2013	ND(1.0)	ND(1.0)	ND(1.0)	ND(1.0)	BRL	0.62 J	ND(5.0)	ND(5.0)	ND(5.0)	ND(25)		
	03/26/2013	ND(1.0)	ND(1.0)	ND(1.0)	ND(1.0)	BRL	2.1	ND(5.0)	ND(5.0)	ND(5.0)	ND(25)		
	04/01/2013	ND(1.0)	ND(1.0)	ND(1.0)	ND(1.0)	BRL	1.5	ND(5.0)	ND(5.0)	ND(5.0)	ND(25)		
	04/08/2013	ND(1.0)	ND(1.0)	ND(1.0)	ND(1.0)	BRL	0.43 J	ND(5.0)	ND(5.0)	ND(5.0)	ND(25)		
	04/16/2013	ND(1.0)	ND(1.0)	ND(1.0)	ND(1.0)	BRL	4.7	ND(5.0)	ND(5.0)	ND(5.0)	ND(25)		
	04/22/2013	ND(1.0)	ND(1.0)	ND(1.0)	ND(1.0)	BRL	1.8	ND(5.0)	ND(5.0)	ND(5.0)	ND(25)		
	04/29/2013	ND(1.0)	ND(1.0)	ND(1.0)	ND(1.0)	BRL	0.2 J	ND(5.0)	ND(5.0)	ND(5.0)	ND(25)		
	05/06/2013	ND(1.0)	ND(1.0)	ND(1.0)	ND(1.0)	BRL	3.2	ND(5.0)	ND(5.0)	ND(5.0)	ND(25)		
	05/13/2013	ND(1.0)	ND(1.0)	ND(1.0)	ND(1.0)	BRL	2.1	ND(5.0)	ND(5.0)	ND(5.0)	ND(25)		
	05/20/2013	ND(1.0)	0.43 J	ND(1.0)	ND(1.0)	0.43 J	2.6	ND(5.0)	ND(5.0)	ND(5.0)	ND(25)		
	05/28/2013	ND(1.0)	ND(1.0)	ND(1.0)	ND(1.0)	BRL	ND(1.0)	ND(5.0)	ND(5.0)	ND(5.0)	ND(25)		
	06/03/2013	ND(1.0)	ND(1.0)	ND(1.0)	ND(1.0)	ND(1.0)	BRL	2.3	ND(5.0)	ND(5.0)	ND(5.0)	ND(25)	
	06/10/2013	ND(1.0)	ND(1.0)	ND(1.0)	ND(1.0)	ND(1.0)	BRL	5.5	ND(5.0)	ND(5.0)	0.31 J	ND(25)	
	06/17/2013	ND(1.0)	ND(1.0)	ND(1.0)	ND(1.0)	ND(1.0)	BRL	1.1	ND(5.0)	ND(5.0)	ND(5.0)	ND(25)	
	06/24/2013	ND(1.0)	ND(1.0)	ND(1.0)	ND(1.0)	ND(1.0)	BRL	1.6	ND(5.0)	ND(5.0)	ND(5.0)	ND(25)	
	07/01/2013	ND(1.0)	ND(1.0)	ND(1.0)	ND(1.0)	ND(1.0)	BRL	ND(1.0)	ND(5.0)	ND(5.0)	ND(5.0)	ND(25)	
	07/08/2013	ND(1.0)	ND(1.0)	ND(1.0)	ND(1.0)	ND(1.0)	BRL	ND(1.0)	ND(5.0)	ND(5.0)	ND(5.0)	ND(25)	
	07/15/2013	ND(1.0)	ND(1.0)	ND(1.0)	ND(1.0)	ND(1.0)	BRL	0.31 J	ND(5.0)	ND(5.0)	ND(5.0)	ND(25)	
	07/23/2013	ND(1.0)	ND(1.0)	ND(1.0)	ND(1.0)	ND(1.0)	BRL	0.24 J	ND(5.0)	ND(5.0)	ND(5.0)	ND(25)	
	07/30/2013	ND(1.0)	ND(1.0)	ND(1.0)	ND(1.0)	ND(1.0)	BRL	ND(1.0)	ND(5.0)	ND(5.0)	ND(5.0)	ND(25)	
	08/05/2013	ND(1.0)	ND(1.0)	ND(1.0)	ND(1.0)	ND(1.0)	BRL	3.4	ND(5.0)	ND(5.0)	ND(5.0)	ND(25)	
	08/13/2013	ND(1.0)	ND(1.0)	ND(1.0)	ND(1.0)	ND(1.0)	BRL	2.3	ND(5.0)	ND(5.0)	ND(5.0)	ND(25)	
	08/19/2013	ND(1.0)	ND(1.0)	ND(1.0)	ND(1.0)	ND(1.0)	BRL	0.42 J	ND(5.0)	ND(5.0)	ND(5.0)	ND(25)	
	08/27/2013	ND(1.0)	ND(1.0)	ND(1.0)	ND(1.0)	ND(1.0)	BRL	0.21 J	ND(5.0)	ND(5.0)	ND(5.0)	ND(25)	
	09/03/2013	ND(1.0)	ND(1.0)	ND(1.0)	ND(1.0)	ND(1.0)	BRL	ND(1.0)	ND(5.0)	ND(5.0)	ND(5.0)	ND(25)	
	09/10/2013	ND(1.0)	ND(1.0)	ND(1.0)	ND(1.0)	ND(1.0)	BRL	0.56 J	ND(5.0)	ND(5.0)	ND(5.0)	ND(25)	
	09/16/2013	ND(1.0)	ND(1.0)	ND(1.0)	ND(1.0)	ND(1.0)	BRL	ND(1.0)	ND(5.0)	ND(5.0)	ND(5.0)	ND(25)	
	09/23/2013	ND(1.0)	ND(1.0)	ND(1.0)	ND(1.0)	ND(1.0)	BRL	0.38 J	ND(5.0)	ND(5.0)	ND(5.0)	ND(25)	
09/30/2013	ND(1.0)	ND(1.0)	ND(1.0)	ND(1.0)	ND(1.0)	BRL	ND(1.0)	ND(5.0)	ND(5.0)	ND(5.0)	ND(25)		
10/07/2013	ND(1.0)	ND(1.0)	ND(1.0)	ND(1.0)	ND(1.0)	BRL	1.2	ND(5.0)	ND(5.0)	ND(5.0)	ND(25)		
10/14/2013	ND(1.0)	ND(1.0)	ND(1.0)	ND(1.0)	ND(1.0)	BRL	0.3 J	ND(5.0)	ND(5.0)	ND(5.0)	ND(25)		
10/22/2013	ND(1.0)	ND(1.0)	ND(1.0)	ND(1.0)	ND(1.0)	BRL	0.36 J	ND(5.0)	0.33 J	ND(5.0)	ND(25)		
10/28/2013	ND(1.0)	ND(1.0)	ND(1.0)	ND(1.0)	ND(1.0)	BRL	0.33 J	ND(5.0)	0.28 J	ND(5.0)	ND(25)		
11/04/2013	ND(1.0)	ND(1.0)	ND(1.0)	ND(1.0)	ND(1.0)	BRL	1.4	ND(5.0)	0.33 J	ND(5.0)	ND(25)		
11/11/2013	ND(1.0)	ND(1.0)	ND(1.0)	ND(1.0)	ND(1.0)	BRL	0.51 J	ND(5.0)	0.35 J	ND(5.0)	ND(25)		
11/18/2013	ND(1.0)	ND(1.0)	ND(1.0)	ND(1.0)	ND(1.0)	BRL	0.46 J	ND(5.0)	ND(5.0)	ND(5.0)	ND(25)		
11/25/2013	ND(1.0)	ND(1.0)	ND(1.0)	ND(1.0)	ND(1.0)	BRL	0.45 J	ND(5.0)	0.36 J	ND(5.0)	ND(25)		
12/02/2013	ND(1.0)	ND(1.0)	ND(1.0)	ND(1.0)	ND(1.0)	BRL	0.45 J	ND(5.0)	0.32 J	ND(5.0)	ND(25)		
12/09/2013	ND(1.0)	ND(1.0)	ND(1.0)	ND(1.0)	ND(1.0)	BRL	ND(1.0)	ND(5.0)	ND(5.0)	ND(5.0)	ND(25)		
12/16/2013	ND(1.0)	ND(1.0)	ND(1.0)	ND(1.0)	ND(1.0)	BRL	ND(1.0)	ND(5.0)	0.33 J	ND(5.0)	ND(25)		

Table 2

**Summary of Groundwater Analytical Results
Inactive Exxon Facility #28077
14258 Jarrettsville Pike
Phoenix, Maryland**

January 2013 through December 2022

Sample ID	Date	Benzene (µg/L)	Toluene (µg/L)	Ethyl- benzene (µg/L)	Total Xylenes (µg/L)	Total BTEX (µg/L)	MTBE (µg/L)	DIPE (µg/L)	ETBE (µg/L)	TAME (µg/L)	TBA (µg/L)	Comments	
MW-168(115)	12/23/2013	ND(1.0)	ND(1.0)	ND(1.0)	ND(1.0)	BRL	ND(1.0)	ND(5.0)	0.26 J	ND(5.0)	ND(25)		
	12/30/2013	ND(1.0)	ND(1.0)	ND(1.0)	ND(1.0)	BRL	ND(1.0)	ND(5.0)	0.25 J	ND(5.0)	ND(25)		
	01/06/2014	ND(1.0)	ND(1.0)	ND(1.0)	ND(1.0)	BRL	ND(1.0)	ND(5.0)	0.27 J	ND(5.0)	ND(25)		
	01/14/2014	ND(1.0)	ND(1.0)	ND(1.0)	ND(1.0)	BRL	ND(1.0)	ND(5.0)	0.29 J	ND(5.0)	ND(25)		
	01/20/2014	ND(1.0)	ND(1.0)	ND(1.0)	ND(1.0)	BRL	ND(1.0)	ND(5.0)	0.31 J	ND(5.0)	ND(25)		
	01/27/2014	ND(1.0)	ND(1.0)	ND(1.0)	ND(1.0)	BRL	ND(1.0)	ND(5.0)	ND(5.0)	ND(5.0)	ND(5.0)	ND(25)	
	02/03/2014	ND(1.0)	ND(1.0)	ND(1.0)	ND(1.0)	BRL	ND(1.0)	ND(5.0)	0.27 J	ND(5.0)	ND(25)		
	02/10/2014	ND(1.0)	ND(1.0)	ND(1.0)	ND(1.0)	BRL	ND(1.0)	ND(5.0)	0.34 J	ND(5.0)	ND(25)		
	02/17/2014	ND(1.0)	ND(1.0)	ND(1.0)	ND(1.0)	BRL	ND(1.0)	ND(5.0)	0.34 J	ND(5.0)	ND(25)		
	02/24/2014	ND(1.0)	ND(1.0)	ND(1.0)	ND(1.0)	BRL	ND(1.0)	ND(5.0)	0.37 J	ND(5.0)	ND(25)		
	03/04/2014	ND(1.0)	ND(1.0)	ND(1.0)	ND(1.0)	BRL	0.52 J	ND(5.0)	0.34 J	ND(5.0)	ND(25)		
	03/10/2014	ND(1.0)	ND(1.0)	ND(1.0)	ND(1.0)	BRL	ND(1.0)	ND(5.0)	0.35 J	ND(5.0)	ND(25)		
	03/17/2014	ND(0.50)	ND(1.0)	ND(0.50)	ND(1.0)	BRL	ND(1.0)	ND(2.0)	0.30 J	ND(5.0)	ND(25)		
	03/24/2014	ND(0.50)	ND(1.0)	ND(0.50)	ND(1.0)	BRL	ND(1.0)	ND(2.0)	0.28 J	ND(5.0)	ND(25)		
	04/01/2014	ND(0.50)	ND(1.0)	ND(0.50)	ND(1.0)	BRL	ND(1.0)	ND(2.0)	0.32 J	ND(5.0)	ND(25)		
	04/07/2014	ND(0.50)	ND(1.0)	ND(0.50)	ND(1.0)	BRL	ND(1.0)	ND(2.0)	0.34 J	ND(5.0)	ND(25)		
	04/14/2014	ND(0.50)	ND(1.0)	ND(0.50)	ND(1.0)	BRL	ND(1.0)	ND(2.0)	0.30 J	ND(5.0)	ND(25)		
	04/21/2014	ND(0.50)	ND(1.0)	ND(0.50)	ND(1.0)	BRL	ND(1.0)	ND(2.0)	0.36 J	ND(5.0)	ND(25)		
	04/28/2014	ND(0.50)	ND(1.0)	ND(0.50)	ND(1.0)	BRL	ND(1.0)	ND(2.0)	0.38 J	ND(5.0)	ND(25)		
	05/05/2014	ND(0.50)	ND(1.0)	ND(0.50)	ND(1.0)	BRL	ND(1.0)	ND(2.0)	0.32 J	ND(5.0)	ND(25)		
	05/12/2014	ND(0.50)	ND(1.0)	ND(0.50)	ND(1.0)	BRL	ND(1.0)	ND(2.0)	0.30 J	ND(5.0)	15.5 J		
	05/21/2014	ND(0.50)	ND(1.0)	ND(0.50)	ND(1.0)	BRL	ND(1.0)	ND(2.0)	0.34 J	ND(5.0)	ND(25)		
	05/28/2014	ND(0.50)	ND(1.0)	ND(1.0)	ND(1.0)	BRL	ND(1.0)	ND(2.0)	0.30 J	ND(5.0)	ND(25)		
	06/03/2014	ND(0.50)	ND(1.0)	ND(1.0)	ND(1.0)	BRL	ND(1.0)	ND(2.0)	ND(5.0)	ND(5.0)	ND(25)		
	06/09/2014	ND(0.50)	ND(1.0)	ND(1.0)	ND(1.0)	BRL	ND(1.0)	ND(2.0)	ND(5.0)	ND(5.0)	ND(25)		
	06/16/2014	ND(0.50)	ND(1.0)	ND(1.0)	ND(1.0)	BRL	ND(1.0)	ND(2.0)	0.27 J	ND(5.0)	ND(25)		
	06/23/2014	ND(0.50)	ND(1.0)	ND(1.0)	ND(1.0)	BRL	ND(1.0)	ND(2.0)	0.29 J	ND(5.0)	ND(25)		
	06/30/2014	ND(0.50)	ND(1.0)	ND(1.0)	ND(1.0)	BRL	ND(1.0)	ND(2.0)	0.27 J	ND(5.0)	ND(25)		
	07/07/2014	ND(0.50)	ND(1.0)	ND(1.0)	ND(1.0)	BRL	ND(1.0)	ND(2.0)	0.29 J	ND(5.0)	ND(25)		
	07/14/2014	ND(0.50)	ND(1.0)	ND(1.0)	ND(1.0)	BRL	0.28 J	ND(2.0)	0.28 J	ND(5.0)	ND(25)		
	07/22/2014	ND(0.50)	ND(1.0)	ND(1.0)	ND(1.0)	BRL	0.40 J	ND(2.0)	0.32 J	ND(5.0)	ND(25)		
	07/28/2014	ND(0.50)	ND(1.0)	ND(1.0)	ND(1.0)	BRL	ND(1.0)	ND(2.0)	ND(5.0)	ND(5.0)	ND(25)		
	08/05/2014	ND(0.50)	ND(1.0)	ND(1.0)	ND(1.0)	BRL	ND(1.0)	ND(2.0)	0.25 J	ND(5.0)	ND(25)		
08/11/2014	ND(0.50)	ND(1.0)	ND(1.0)	ND(1.0)	BRL	ND(1.0)	ND(2.0)	0.28 J	ND(5.0)	ND(25)			
08/18/2014	ND(0.50)	ND(1.0)	ND(1.0)	ND(1.0)	BRL	ND(1.0)	ND(2.0)	0.29 J	ND(5.0)	ND(25)			
08/25/2014	ND(0.50)	ND(1.0)	ND(1.0)	ND(1.0)	BRL	0.27 J	ND(2.0)	0.26 J	ND(2.0)	ND(10)			
09/02/2014	ND(0.50)	ND(1.0)	ND(1.0)	ND(1.0)	BRL	0.29 J	ND(2.0)	0.24 J	ND(2.0)	ND(10)			
09/08/2014	ND(0.50)	ND(1.0)	ND(1.0)	ND(1.0)	BRL	0.32 J	ND(2.0)	0.25 J	ND(2.0)	ND(10)			
09/15/2014	ND(0.50)	ND(1.0)	ND(1.0)	ND(1.0)	BRL	0.27 J	ND(2.0)	0.25 J	ND(2.0)	ND(10)			
09/22/2014	ND(0.50)	ND(1.0)	ND(1.0)	ND(1.0)	BRL	ND(1.0)	ND(2.0)	0.26 J	ND(2.0)	ND(10)			
09/29/2014	ND(0.50)	ND(1.0)	ND(1.0)	ND(1.0)	BRL	0.29 J	ND(2.0)	0.23 J	ND(2.0)	ND(10)			
10/07/2014	ND(0.50)	ND(1.0)	ND(1.0)	ND(1.0)	BRL	0.30 J	ND(2.0)	0.23 J	ND(2.0)	ND(10)			

Table 2

**Summary of Groundwater Analytical Results
Inactive Exxon Facility #28077
14258 Jarrettsville Pike
Phoenix, Maryland**

January 2013 through December 2022

Sample ID	Date	Benzene (µg/L)	Toluene (µg/L)	Ethyl- benzene (µg/L)	Total Xylenes (µg/L)	Total BTEX (µg/L)	MTBE (µg/L)	DIPE (µg/L)	ETBE (µg/L)	TAME (µg/L)	TBA (µg/L)	Comments	
MW-168(115)	10/13/2014	ND(0.50)	ND(1.0)	ND(1.0)	ND(1.0)	BRL	ND(1.0)	ND(2.0)	ND(2.0)	ND(2.0)	ND(10)		
	10/20/2014	ND(0.50)	ND(1.0)	ND(1.0)	ND(1.0)	BRL	ND(1.0)	ND(2.0)	0.23 J	ND(2.0)	ND(10)		
	10/27/2014	ND(0.50)	ND(1.0)	ND(1.0)	ND(1.0)	BRL	ND(1.0)	ND(2.0)	ND(2.0)	ND(2.0)	ND(10)		
	11/03/2014	ND(0.50)	ND(1.0)	ND(1.0)	ND(1.0)	BRL	ND(1.0)	ND(2.0)	ND(2.0)	ND(2.0)	ND(10)		
	11/10/2014	ND(0.50)	ND(1.0)	ND(1.0)	ND(1.0)	BRL	ND(1.0)	ND(2.0)	0.29 J	ND(2.0)	ND(10)		
	11/17/2014	ND(0.50)	ND(1.0)	ND(1.0)	ND(1.0)	BRL	0.36 J	ND(2.0)	0.29 J	ND(2.0)	ND(10)		
	11/24/2014	ND(0.50)	ND(1.0)	ND(1.0)	ND(1.0)	BRL	0.42 J	0.21 J	ND(2.0)	ND(2.0)	ND(10)		
	12/01/2014	ND(0.50)	ND(1.0)	ND(1.0)	ND(1.0)	BRL	0.34 J	ND(2.0)	0.21 J	ND(2.0)	ND(10)		
	12/08/2014	ND(0.50)	ND(1.0)	ND(1.0)	ND(1.0)	BRL	0.42 J	ND(2.0)	0.27 J	ND(2.0)	ND(10)		
	12/15/2014	ND(0.50)	ND(1.0)	ND(1.0)	ND(1.0)	BRL	ND(1.0)	ND(2.0)	ND(2.0)	ND(2.0)	ND(10)		
	12/22/2014	ND(0.50)	ND(1.0)	ND(1.0)	ND(1.0)	BRL	0.40 J	ND(2.0)	ND(2.0)	ND(2.0)	ND(10)		
	12/29/2014	ND(0.50)	ND(1.0)	ND(1.0)	ND(1.0)	BRL	0.48 J	0.24 J	0.36 J	ND(2.0)	ND(10)		
	01/05/2015	ND(1)	ND(1)	ND(1)	ND(1)	BRL	ND(1)	ND(1)	ND(1)	ND(1)	ND(1)	ND(5)	
	01/12/2015	ND(1)	ND(1)	ND(1)	ND(1)	BRL	ND(1)	ND(1)	ND(1)	ND(1)	ND(1)	ND(5)	
	01/19/2015	ND(1)	ND(1)	ND(1)	ND(1)	BRL	ND(1)	ND(1)	ND(1)	ND(1)	ND(1)	ND(5)	
	01/27/2015	ND(1)	ND(1)	ND(1)	ND(1)	BRL	ND(1)	ND(1)	ND(1)	ND(1)	ND(1)	ND(5)	
	02/02/2015	ND(1)	ND(1)	ND(1)	ND(1)	BRL	ND(1)	ND(1)	ND(1)	ND(1)	ND(1)	ND(5)	
	02/09/2015	ND(1)	ND(1)	ND(1)	ND(1)	BRL	ND(1)	ND(1)	ND(1)	ND(1)	ND(1)	ND(5)	
	02/17/2015	ND(1)	ND(1)	ND(1)	ND(1)	BRL	ND(1)	ND(1)	ND(1)	ND(1)	ND(1)	ND(5)	
	02/24/2015	ND(1)	ND(1)	ND(1)	ND(1)	BRL	ND(1)	ND(1)	ND(1)	ND(1)	ND(1)	ND(5)	
	03/02/2015	ND(1)	ND(1)	ND(1)	ND(1)	BRL	ND(1)	ND(1)	ND(1)	ND(1)	ND(1)	ND(5)	
	03/09/2015	ND(1)	ND(1)	ND(1)	ND(1)	BRL	ND(1)	ND(1)	ND(1)	ND(1)	ND(1)	ND(5)	
	03/16/2015	ND(1)	ND(1)	ND(1)	ND(1)	BRL	ND(1)	ND(1)	ND(1)	ND(1)	ND(1)	ND(5)	
	03/23/2015	ND(1)	ND(1)	ND(1)	ND(1)	BRL	ND(1)	ND(1)	ND(1)	ND(1)	ND(1)	ND(5)	
	03/30/2015	ND(1)	ND(1)	ND(1)	ND(1)	BRL	ND(1)	ND(1)	ND(1)	ND(1)	ND(1)	ND(5)	
	04/06/2015	ND(1)	ND(1)	ND(1)	ND(1)	BRL	ND(1)	ND(1)	ND(1)	ND(1)	ND(1)	ND(5)	
	04/13/2015	ND(1)	ND(1)	ND(1)	ND(1)	BRL	ND(1)	ND(1)	ND(1)	ND(1)	ND(1)	ND(5)	
	04/20/2015	ND(1)	ND(1)	ND(1)	ND(1)	BRL	ND(1)	ND(1)	ND(1)	ND(1)	ND(1)	ND(5)	
	04/27/2015	ND(1)	ND(1)	ND(1)	ND(1)	BRL	ND(1)	ND(1)	ND(1)	ND(1)	ND(1)	ND(5)	
	05/04/2015	ND(1)	ND(1)	ND(1)	ND(1)	BRL	ND(1)	ND(1)	ND(1)	ND(1)	ND(1)	ND(5)	
	05/11/2015	ND(1)	ND(1)	ND(1)	ND(1)	BRL	ND(1)	ND(1)	ND(1)	ND(1)	ND(1)	ND(5)	
	05/18/2015	ND(1)	ND(1)	ND(1)	ND(1)	BRL	ND(1)	ND(1)	ND(1)	ND(1)	ND(1)	ND(5)	
	05/26/2015	ND(1)	ND(1)	ND(1)	ND(1)	BRL	ND(1)	ND(1)	ND(1)	ND(1)	ND(1)	ND(5)	
	06/01/2015	ND(1)	ND(1)	ND(1)	ND(1)	BRL	ND(1)	ND(1)	ND(1)	ND(1)	ND(1)	ND(5)	
	06/08/2015	ND(1)	ND(1)	ND(1)	ND(1)	BRL	ND(1)	ND(1)	ND(1)	ND(1)	ND(1)	ND(5)	
	06/15/2015	ND(1)	ND(1)	ND(1)	ND(1)	BRL	ND(1)	ND(1)	ND(1)	ND(1)	ND(1)	ND(5)	
	06/22/2015	ND(1)	ND(1)	ND(1)	ND(1)	BRL	ND(1)	ND(1)	ND(1)	ND(1)	ND(1)	ND(5)	
	06/29/2015	ND(1)	ND(1)	ND(1)	ND(1)	BRL	ND(1)	ND(1)	ND(1)	ND(1)	ND(1)	ND(5)	
	07/06/2015	ND(1)	ND(1)	ND(1)	ND(1)	BRL	ND(1)	ND(1)	ND(1)	ND(1)	ND(1)	ND(5)	
	07/13/2015	ND(1)	ND(1)	ND(1)	ND(1)	BRL	ND(1)	ND(1)	ND(1)	ND(1)	ND(1)	ND(5)	
07/20/2015	ND(1)	ND(1)	ND(1)	ND(1)	BRL	ND(1)	ND(1)	ND(1)	ND(1)	ND(1)	ND(5)		
07/27/2015	ND(1)	ND(1)	ND(1)	ND(1)	BRL	ND(1)	ND(1)	ND(1)	ND(1)	ND(1)	ND(5)		

Table 2
Summary of Groundwater Analytical Results
Inactive Exxon Facility #28077
14258 Jarrettsville Pike
Phoenix, Maryland

January 2013 through December 2022

Sample ID	Date	Benzene (µg/L)	Toluene (µg/L)	Ethylbenzene (µg/L)	Total Xylenes (µg/L)	Total BTEX (µg/L)	MTBE (µg/L)	DIPE (µg/L)	ETBE (µg/L)	TAME (µg/L)	TBA (µg/L)	Comments
MW-168(115)	08/03/2015	ND(1)	ND(1)	ND(1)	ND(1)	BRL	ND(1)	ND(1)	ND(1)	ND(1)	ND(5)	
	08/10/2015	ND(1)	ND(1)	ND(1)	ND(1)	BRL	ND(1)	ND(1)	ND(1)	ND(1)	ND(5)	
	08/17/2015	ND(1)	ND(1)	ND(1)	ND(1)	BRL	ND(1)	ND(1)	ND(1)	ND(1)	ND(5)	
	08/24/2015	ND(1)	ND(1)	ND(1)	19	19	20	ND(1)	ND(1)	1	ND(5)	
	08/31/2015	ND(1)	ND(1)	ND(1)	0.6 J	0.6 J	7	ND(1)	ND(1)	ND(1)	ND(5)	
	09/08/2015	ND(1)	ND(1)	ND(1)	0.7 J	0.7 J	6	ND(1)	ND(1)	ND(1)	ND(5)	
	09/14/2015	ND(1)	ND(1)	ND(1)	0.6 J	0.6 J	5	ND(1)	ND(1)	ND(1)	ND(5)	
	09/21/2015	ND(1)	ND(1)	ND(1)	0.8 J	0.8 J	5	ND(1)	ND(1)	ND(1)	ND(5)	
	09/28/2015	ND(1)	ND(1)	ND(1)	ND(1)	BRL	4	ND(1)	ND(1)	ND(1)	ND(5)	
	10/05/2015	ND(1)	ND(1)	ND(1)	1	1	4	ND(1)	ND(1)	ND(1)	ND(5)	
	10/12/2015	ND(1)	ND(1)	ND(1)	0.8 J	0.8 J	4	ND(1)	ND(1)	ND(1)	ND(5)	
	10/22/2015	ND(1)	ND(1)	ND(1)	0.6 J	0.6 J	4	ND(1)	ND(1)	ND(1)	ND(5)	
	10/26/2015	ND(1)	ND(1)	ND(1)	ND(1)	BRL	3	ND(1)	ND(1)	ND(1)	ND(5)	
	11/03/2015	ND(1)	ND(1)	ND(1)	ND(1)	BRL	2	ND(1)	ND(1)	ND(1)	ND(5)	
	11/10/2015	ND(1)	ND(1)	ND(1)	ND(1)	BRL	1	ND(1)	ND(1)	ND(1)	ND(5)	
	11/16/2015	ND(1)	ND(1)	ND(1)	ND(1)	BRL	1	ND(1)	ND(1)	ND(1)	ND(5)	
	11/23/2015	ND(1)	ND(1)	ND(1)	ND(1)	BRL	1	ND(1)	ND(1)	ND(1)	ND(5)	
	11/30/2015	ND(1)	ND(1)	ND(1)	ND(1)	BRL	1	ND(1)	ND(1)	ND(1)	ND(5)	
	12/08/2015	ND(1)	ND(1)	ND(1)	ND(1)	BRL	1	ND(1)	ND(1)	ND(1)	ND(5)	
	12/14/2015	ND(1)	ND(1)	ND(1)	ND(1)	BRL	0.6 J	ND(1)	ND(1)	ND(1)	ND(5)	
	12/22/2015	ND(1)	ND(1)	ND(1)	ND(1)	BRL	1	ND(1)	ND(1)	ND(1)	ND(5)	
	12/31/2015	ND(1)	ND(1)	ND(1)	ND(1)	BRL	0.7 J	ND(1)	ND(1)	ND(1)	ND(5)	
	01/06/2016	ND(1)	ND(1)	ND(1)	ND(1)	BRL	0.5 J	ND(1)	ND(1)	ND(1)	4 J	
	01/15/2016	ND(1)	ND(1)	ND(1)	ND(1)	BRL	0.5 J	ND(1)	ND(1)	ND(1)	ND(5)	
	01/21/2016	ND(1)	ND(1)	ND(1)	ND(1)	BRL	ND(1)	ND(1)	ND(1)	ND(1)	ND(5)	
	01/29/2016	ND(1)	ND(1)	ND(1)	ND(1)	BRL	ND(1)	ND(1)	ND(1)	ND(1)	ND(5)	
	02/04/2016	ND(1)	ND(1)	ND(1)	ND(1)	BRL	ND(1)	ND(1)	ND(1)	ND(1)	ND(5)	
	02/08/2016	ND(1)	ND(1)	ND(1)	ND(1)	BRL	ND(1)	ND(1)	ND(1)	ND(1)	ND(5)	
	02/17/2016	ND(1)	ND(1)	ND(1)	ND(1)	BRL	ND(1)	ND(1)	ND(1)	ND(1)	ND(5)	
	02/22/2016	ND(1)	ND(1)	ND(1)	ND(1)	BRL	ND(1)	ND(1)	ND(1)	ND(1)	ND(5)	
	03/03/2016	ND(1)	ND(1)	ND(1)	ND(1)	BRL	ND(1)	ND(1)	ND(1)	ND(1)	ND(5)	
	03/11/2016	ND(1)	ND(1)	ND(1)	ND(1)	BRL	ND(1)	ND(1)	ND(1)	ND(1)	ND(5)	
	03/15/2016	ND(1)	ND(1)	ND(1)	ND(1)	BRL	ND(1)	ND(1)	ND(1)	ND(1)	ND(5)	
03/25/2016	ND(1)	ND(1)	ND(1)	ND(1)	BRL	ND(1)	ND(1)	ND(1)	ND(1)	ND(5)		
03/30/2016	ND(1)	ND(1)	ND(1)	ND(1)	BRL	ND(1)	ND(1)	ND(1)	ND(1)	ND(5)		
04/08/2016	ND(1)	ND(1)	ND(1)	ND(1)	BRL	ND(1)	ND(1)	ND(1)	ND(1)	ND(20)		
04/14/2016	ND(1)	ND(1)	ND(1)	ND(1)	BRL	ND(1)	ND(1)	ND(1)	ND(1)	ND(5)		
04/20/2016	ND(1)	ND(1)	ND(1)	ND(1)	BRL	ND(1)	ND(1)	ND(1)	ND(1)	ND(5)		
04/28/2016	ND(1)	ND(1)	ND(1)	ND(1)	BRL	ND(1)	ND(1)	ND(1)	ND(1)	ND(5)		
05/05/2016	ND(1)	ND(1)	ND(1)	ND(1)	BRL	ND(1)	ND(1)	ND(1)	ND(1)	ND(5)		
06/27/2016	ND(1)	ND(1)	ND(1)	ND(1)	BRL	ND(1)	ND(1)	ND(1)	ND(1)	ND(5)		
07/07/2016	ND(1)	ND(1)	ND(1)	ND(1)	BRL	ND(1)	ND(1)	ND(1)	ND(1)	ND(5)		

Table 2

**Summary of Groundwater Analytical Results
Inactive Exxon Facility #28077
14258 Jarrettsville Pike
Phoenix, Maryland**

January 2013 through December 2022

Sample ID	Date	Benzene (µg/L)	Toluene (µg/L)	Ethyl- benzene (µg/L)	Total Xylenes (µg/L)	Total BTEX (µg/L)	MTBE (µg/L)	DIPE (µg/L)	ETBE (µg/L)	TAME (µg/L)	TBA (µg/L)	Comments
MW-168(115)	08/05/2016	ND(1)	ND(1)	ND(1)	ND(1)	BRL	ND(1)	ND(1)	ND(1)	ND(1)	ND(5)	
	09/27/2016	ND(1)	ND(1)	ND(1)	ND(1)	BRL	ND(1)	ND(1)	ND(1)	ND(1)	ND(20)	
	10/18/2016	ND(1)	ND(1)	ND(1)	ND(1)	BRL	ND(1)	ND(1)	ND(1)	ND(1)	ND(5)	
	11/23/2016	ND(1)	ND(1)	ND(1)	ND(1)	BRL	ND(1)	ND(1)	ND(1)	ND(1)	ND(5)	
	12/20/2016	ND(1)	ND(1)	ND(1)	ND(1)	BRL	ND(1)	ND(1)	ND(1)	ND(1)	ND(5)	
	01/06/2017	ND(1)	ND(1)	ND(1)	ND(1)	BRL	ND(1)	ND(1)	ND(1)	ND(1)	ND(5)	
	02/22/2017	ND(1)	ND(1)	ND(1)	ND(1)	BRL	ND(1)	ND(1)	ND(1)	ND(1)	ND(5)	
	03/29/2017	ND(1)	ND(1)	ND(1)	ND(1)	BRL	ND(1)	ND(1)	ND(1)	ND(1)	ND(5)	
	04/25/2017	ND(1)	ND(1)	ND(1)	ND(1)	BRL	ND(1)	ND(1)	ND(1)	ND(1)	ND(5)	
	05/17/2017	ND(1)	ND(1)	ND(1)	ND(1)	BRL	ND(1)	ND(1)	ND(1)	ND(1)	ND(5)	
	06/28/2017	ND(1)	ND(1)	ND(1)	ND(1)	BRL	ND(1)	ND(1)	ND(1)	ND(1)	ND(5)	
	07/24/2017	ND(1)	ND(1)	ND(1)	ND(1)	BRL	ND(1)	ND(1)	ND(1)	ND(1)	ND(5)	
	08/31/2017	ND(1)	ND(1)	ND(1)	ND(1)	BRL	ND(1)	ND(1)	ND(1)	ND(1)	ND(5)	
	01/29/2018	ND(1)	ND(1)	ND(1)	ND(1)	BRL	7	ND(1)	ND(1)	ND(1)	ND(20)	
	02/26/2018	ND(1)	ND(1)	ND(1)	ND(1)	BRL	1	ND(1)	ND(1)	ND(1)	ND(5)	
	03/09/2018	ND(1)	ND(1)	ND(1)	ND(1)	BRL	2	ND(1)	ND(1)	ND(1)	ND(5)	
	04/05/2018	ND(1)	ND(1)	ND(1)	0.5 J	0.5 J	7	ND(1)	ND(1)	0.7 J	ND(5)	
	10/19/2018	ND(1)	ND(1)	ND(1)	ND(5)	BRL	0.5 J	ND(1)	0.3 J	ND(1)	ND(25)	
	11/26/2018	ND(1)	ND(1)	ND(1)	ND(5)	BRL	0.2 J	ND(1)	0.2 J	ND(1)	ND(25)	
	12/20/2018	ND(1)	ND(1)	ND(1)	ND(5)	BRL	0.3 J	ND(1)	0.2 J	ND(1)	ND(25)	
01/31/2019	ND(1)	ND(1)	ND(1)	ND(5)	BRL	0.3 J	ND(1)	0.2 J	ND(1)	ND(25)		
02/27/2019	ND(1)	ND(1)	ND(1)	ND(5)	BRL	0.5 J	ND(1)	0.2 J	ND(1)	ND(25)		
03/19/2019	ND(1)	ND(1)	ND(1)	ND(5)	BRL	0.4 J	ND(1)	0.2 J	ND(1)	ND(25)		
05/26/2022	ND(1.0)	ND(1.0)	ND(1.0)	ND(6.0)	BRL	ND(1.0)	ND(1.0)	ND(1.0)	ND(5.0)	ND(50)		
08/26/2022	ND(1.0)	ND(1.0)	ND(1.0)	ND(6.0)	BRL	ND(1.0)	ND(1.0)	ND(1.0)	ND(5.0)	ND(50)		
MW-168(148)	01/02/2013	ND(1.0)	ND(1.0)	ND(1.0)	ND(1.0)	BRL	10.2	ND(5.0)	ND(5.0)	ND(5.0)	ND(25)	
	01/07/2013	ND(1.0)	ND(1.0)	ND(1.0)	ND(1.0)	BRL	11.9	ND(5.0)	ND(5.0)	0.39 J	ND(25)	
	01/14/2013	ND(1.0)	ND(1.0)	ND(1.0)	ND(1.0)	BRL	14.9	ND(5.0)	0.32 J	0.83 J	ND(25)	
	01/21/2013	ND(1.0)	ND(1.0)	ND(1.0)	ND(1.0)	BRL	15.8	ND(5.0)	0.31 J	0.77 J	ND(25)	
	01/28/2013	ND(1.0)	ND(1.0)	ND(1.0)	ND(1.0)	BRL	15.1	ND(5.0)	0.39 J	0.98 J	ND(25)	
	02/04/2013	ND(1.0)	ND(1.0)	ND(1.0)	ND(1.0)	BRL	8.8	ND(5.0)	ND(5.0)	0.39 J	ND(25)	
	02/11/2013	ND(1.0)	ND(1.0)	ND(1.0)	ND(1.0)	BRL	5.6	ND(5.0)	ND(5.0)	0.35 J	ND(25)	
	02/18/2013	ND(1.0)	ND(1.0)	ND(1.0)	ND(1.0)	BRL	5.3	ND(5.0)	ND(5.0)	0.29 J	ND(25)	
	02/25/2013	ND(1.0)	ND(1.0)	ND(1.0)	ND(1.0)	BRL	5.2	ND(5.0)	ND(5.0)	0.33 J	ND(25)	
	03/04/2013	ND(1.0)	ND(1.0)	ND(1.0)	ND(1.0)	BRL	5.8	ND(5.0)	ND(5.0)	ND(5.0)	ND(25)	
	03/11/2013	ND(1.0)	ND(1.0)	ND(1.0)	ND(1.0)	BRL	6	ND(5.0)	ND(5.0)	ND(5.0)	ND(25)	
	03/18/2013	ND(1.0)	ND(1.0)	ND(1.0)	ND(1.0)	BRL	6.3	ND(5.0)	ND(5.0)	0.35 J	ND(25)	
	03/26/2013	ND(1.0)	ND(1.0)	ND(1.0)	ND(1.0)	BRL	2	ND(5.0)	ND(5.0)	ND(5.0)	ND(25)	
	04/01/2013	ND(1.0)	ND(1.0)	ND(1.0)	ND(1.0)	BRL	6.4	ND(5.0)	ND(5.0)	0.38 J	ND(25)	
	04/08/2013	ND(1.0)	ND(1.0)	ND(1.0)	ND(1.0)	BRL	4	ND(5.0)	ND(5.0)	ND(5.0)	ND(25)	
04/16/2013	ND(1.0)	ND(1.0)	ND(1.0)	ND(1.0)	BRL	6.9	ND(5.0)	ND(5.0)	ND(5.0)	ND(25)		
04/22/2013	ND(1.0)	ND(1.0)	ND(1.0)	ND(1.0)	BRL	4	ND(5.0)	ND(5.0)	ND(5.0)	ND(25)		

Table 2

**Summary of Groundwater Analytical Results
Inactive Exxon Facility #28077
14258 Jarrettsville Pike
Phoenix, Maryland**

January 2013 through December 2022

Sample ID	Date	Benzene (µg/L)	Toluene (µg/L)	Ethyl- benzene (µg/L)	Total Xylenes (µg/L)	Total BTEX (µg/L)	MTBE (µg/L)	DIPE (µg/L)	ETBE (µg/L)	TAME (µg/L)	TBA (µg/L)	Comments
MW-168(148)	04/29/2013	ND(1.0)	ND(1.0)	ND(1.0)	ND(1.0)	BRL	4.2	ND(5.0)	ND(5.0)	ND(5.0)	ND(25)	
	05/06/2013	ND(1.0)	ND(1.0)	ND(1.0)	ND(1.0)	BRL	5.4	ND(5.0)	ND(5.0)	ND(5.0)	ND(25)	
	05/13/2013	ND(1.0)	ND(1.0)	ND(1.0)	ND(1.0)	BRL	6.7	ND(5.0)	ND(5.0)	ND(5.0)	ND(25)	
	05/20/2013	ND(1.0)	0.37 J	ND(1.0)	ND(1.0)	0.37 J	5.4	ND(5.0)	ND(5.0)	ND(5.0)	ND(25)	
	05/28/2013	ND(1.0)	ND(1.0)	ND(1.0)	ND(1.0)	BRL	7.8	ND(5.0)	ND(5.0)	0.4 J	ND(25)	
	06/03/2013	ND(1.0)	ND(1.0)	ND(1.0)	ND(1.0)	BRL	6.2	ND(5.0)	ND(5.0)	ND(5.0)	ND(25)	
	06/10/2013	ND(1.0)	ND(1.0)	ND(1.0)	ND(1.0)	BRL	7	ND(5.0)	ND(5.0)	0.38 J	ND(25)	
	06/17/2013	ND(1.0)	ND(1.0)	ND(1.0)	ND(1.0)	BRL	6.8	ND(5.0)	ND(5.0)	0.33 J	ND(25)	
	06/24/2013	ND(1.0)	ND(1.0)	ND(1.0)	ND(1.0)	BRL	5.7	ND(5.0)	ND(5.0)	ND(5.0)	ND(25)	
	07/01/2013	ND(1.0)	ND(1.0)	ND(1.0)	ND(1.0)	BRL	ND(1.0)	ND(5.0)	ND(5.0)	ND(5.0)	ND(25)	
	07/08/2013	ND(1.0)	ND(1.0)	ND(1.0)	ND(1.0)	BRL	ND(1.0)	ND(5.0)	ND(5.0)	ND(5.0)	ND(25)	
	07/15/2013	ND(1.0)	ND(1.0)	ND(1.0)	ND(1.0)	BRL	0.3 J	ND(5.0)	ND(5.0)	ND(5.0)	ND(25)	
	07/23/2013	ND(1.0)	ND(1.0)	ND(1.0)	ND(1.0)	BRL	ND(1.0)	ND(5.0)	ND(5.0)	ND(5.0)	ND(25)	
	07/30/2013	ND(1.0)	ND(1.0)	ND(1.0)	ND(1.0)	BRL	ND(1.0)	ND(5.0)	ND(5.0)	ND(5.0)	ND(25)	
	08/05/2013	ND(1.0)	ND(1.0)	ND(1.0)	ND(1.0)	BRL	3.3	ND(5.0)	ND(5.0)	ND(5.0)	ND(25)	
	08/13/2013	ND(1.0)	ND(1.0)	ND(1.0)	ND(1.0)	BRL	2.6	ND(5.0)	ND(5.0)	ND(5.0)	ND(25)	
	08/19/2013	ND(1.0)	ND(1.0)	ND(1.0)	ND(1.0)	BRL	1.9	ND(5.0)	ND(5.0)	ND(5.0)	ND(25)	
	08/27/2013	ND(1.0)	ND(1.0)	ND(1.0)	ND(1.0)	BRL	1.2	ND(5.0)	ND(5.0)	ND(5.0)	ND(25)	
	09/03/2013	ND(1.0)	ND(1.0)	ND(1.0)	ND(1.0)	BRL	1.1	ND(5.0)	ND(5.0)	ND(5.0)	ND(25)	
	09/10/2013	ND(1.0)	ND(1.0)	ND(1.0)	ND(1.0)	BRL	2.5	ND(5.0)	ND(5.0)	ND(5.0)	ND(25)	
	09/16/2013	ND(1.0)	ND(1.0)	ND(1.0)	ND(1.0)	BRL	3.2	ND(5.0)	ND(5.0)	ND(5.0)	ND(25)	
	09/23/2013	ND(1.0)	ND(1.0)	ND(1.0)	ND(1.0)	BRL	0.68 J	ND(5.0)	ND(5.0)	ND(5.0)	ND(25)	
	09/30/2013	ND(1.0)	ND(1.0)	ND(1.0)	ND(1.0)	BRL	2.4	ND(5.0)	ND(5.0)	ND(5.0)	ND(25)	
	10/07/2013	ND(1.0)	ND(1.0)	ND(1.0)	ND(1.0)	BRL	1.8	ND(5.0)	ND(5.0)	ND(5.0)	ND(25)	
	10/14/2013	ND(1.0)	ND(1.0)	ND(1.0)	ND(1.0)	BRL	ND(1.0)	ND(5.0)	ND(5.0)	ND(5.0)	ND(25)	
	10/22/2013	ND(1.0)	ND(1.0)	ND(1.0)	ND(1.0)	BRL	0.37 J	ND(5.0)	0.37 J	ND(5.0)	ND(25)	
	10/28/2013	ND(1.0)	ND(1.0)	ND(1.0)	ND(1.0)	BRL	0.61 J	ND(5.0)	0.28 J	ND(5.0)	ND(25)	
	11/04/2013	ND(1.0)	ND(1.0)	ND(1.0)	ND(1.0)	BRL	2	ND(5.0)	0.36 J	ND(5.0)	ND(25)	
	11/11/2013	ND(1.0)	ND(1.0)	ND(1.0)	ND(1.0)	BRL	1.2	ND(5.0)	0.33 J	ND(5.0)	ND(25)	
	11/18/2013	ND(1.0)	ND(1.0)	ND(1.0)	ND(1.0)	BRL	0.80 J	ND(5.0)	0.30 J	ND(5.0)	ND(25)	
11/25/2013	ND(1.0)	ND(1.0)	ND(1.0)	ND(1.0)	BRL	0.64 J	ND(5.0)	0.38 J	ND(5.0)	ND(25)		
12/02/2013	ND(1.0)	ND(1.0)	ND(1.0)	ND(1.0)	BRL	0.74 J	ND(5.0)	0.30 J	ND(5.0)	ND(25)		
12/09/2013	ND(1.0)	ND(1.0)	ND(1.0)	ND(1.0)	BRL	0.64 J	ND(5.0)	ND(5.0)	ND(5.0)	ND(25)		
12/16/2013	ND(1.0)	ND(1.0)	ND(1.0)	ND(1.0)	BRL	ND(1.0)	ND(5.0)	0.34 J	ND(5.0)	ND(25)		
12/23/2013	ND(1.0)	ND(1.0)	ND(1.0)	ND(1.0)	BRL	ND(1.0)	ND(5.0)	0.27 J	ND(5.0)	ND(25)		
12/30/2013	ND(1.0)	ND(1.0)	ND(1.0)	ND(1.0)	BRL	ND(1.0)	ND(5.0)	0.26 J	ND(5.0)	ND(25)		
01/06/2014	ND(1.0)	ND(1.0)	ND(1.0)	ND(1.0)	BRL	ND(1.0)	ND(5.0)	0.25 J	ND(5.0)	ND(25)		
01/14/2014	ND(1.0)	ND(1.0)	ND(1.0)	ND(1.0)	BRL	ND(1.0)	ND(5.0)	0.30 J	ND(5.0)	ND(25)		
01/20/2014	ND(1.0)	ND(1.0)	ND(1.0)	ND(1.0)	BRL	ND(1.0)	ND(5.0)	0.25 J	ND(5.0)	ND(25)		
01/27/2014	ND(1.0)	ND(1.0)	ND(1.0)	ND(1.0)	BRL	ND(1.0)	ND(5.0)	0.27 J	ND(5.0)	ND(25)		
02/03/2014	ND(1.0)	ND(1.0)	ND(1.0)	ND(1.0)	BRL	ND(1.0)	ND(5.0)	ND(5.0)	ND(5.0)	ND(25)		
02/10/2014	ND(1.0)	ND(1.0)	ND(1.0)	ND(1.0)	BRL	ND(1.0)	ND(5.0)	0.35 J	ND(5.0)	ND(25)		

Table 2

**Summary of Groundwater Analytical Results
Inactive Exxon Facility #28077
14258 Jarrettsville Pike
Phoenix, Maryland**

January 2013 through December 2022

Sample ID	Date	Benzene (µg/L)	Toluene (µg/L)	Ethyl- benzene (µg/L)	Total Xylenes (µg/L)	Total BTEX (µg/L)	MTBE (µg/L)	DIPE (µg/L)	ETBE (µg/L)	TAME (µg/L)	TBA (µg/L)	Comments
MW-168(148)	02/17/2014	ND(1.0)	ND(1.0)	ND(1.0)	ND(1.0)	BRL	ND(1.0)	ND(5.0)	0.30 J	ND(5.0)	ND(25)	
	02/24/2014	ND(1.0)	ND(1.0)	ND(1.0)	ND(1.0)	BRL	0.89 J	ND(5.0)	0.34 J	ND(5.0)	ND(25)	
	03/04/2014	ND(1.0)	ND(1.0)	ND(1.0)	ND(1.0)	BRL	7	ND(5.0)	0.44 J	0.41 J	ND(25)	
	03/10/2014	ND(1.0)	ND(1.0)	ND(1.0)	ND(1.0)	BRL	4.1	ND(5.0)	0.39 J	ND(5.0)	ND(25)	
	03/17/2014	ND(0.50)	ND(1.0)	ND(0.50)	ND(1.0)	BRL	ND(1.0)	ND(2.0)	0.31 J	ND(5.0)	ND(25)	
	03/24/2014	ND(0.50)	ND(1.0)	ND(0.50)	ND(1.0)	BRL	ND(1.0)	ND(2.0)	0.27 J	ND(5.0)	ND(25)	
	04/01/2014	ND(0.50)	ND(1.0)	ND(0.50)	ND(1.0)	BRL	ND(1.0)	ND(2.0)	0.29 J	ND(5.0)	ND(25)	
	04/07/2014	ND(0.50)	ND(1.0)	ND(0.50)	ND(1.0)	BRL	ND(1.0)	ND(2.0)	0.35 J	ND(5.0)	ND(25)	
	04/14/2014	ND(0.50)	ND(1.0)	ND(0.50)	ND(1.0)	BRL	ND(1.0)	ND(2.0)	0.28 J	ND(5.0)	ND(25)	
	04/21/2014	ND(0.50)	ND(1.0)	ND(0.50)	ND(1.0)	BRL	ND(1.0)	ND(2.0)	0.35 J	ND(5.0)	ND(25)	
	04/28/2014	ND(0.50)	ND(1.0)	ND(0.50)	ND(1.0)	BRL	ND(1.0)	ND(2.0)	0.34 J	ND(5.0)	ND(25)	
	05/05/2014	ND(0.50)	ND(1.0)	ND(0.50)	ND(1.0)	BRL	ND(1.0)	ND(2.0)	ND(5.0)	ND(5.0)	ND(25)	
	05/12/2014	ND(0.50)	ND(1.0)	ND(0.50)	ND(1.0)	BRL	ND(1.0)	ND(2.0)	0.26 J	ND(5.0)	ND(25)	
	05/21/2014	ND(0.50)	ND(1.0)	ND(0.50)	ND(1.0)	BRL	ND(1.0)	ND(2.0)	0.36 J	ND(5.0)	ND(25)	
	05/28/2014	ND(0.50)	ND(1.0)	ND(1.0)	ND(1.0)	BRL	ND(1.0)	ND(2.0)	0.28 J	ND(5.0)	ND(25)	
	06/03/2014	ND(0.50)	ND(1.0)	ND(1.0)	ND(1.0)	BRL	ND(1.0)	ND(2.0)	0.24 J	ND(5.0)	ND(25)	
	06/09/2014	ND(0.50)	ND(1.0)	ND(1.0)	ND(1.0)	BRL	ND(1.0)	ND(2.0)	ND(5.0)	ND(5.0)	ND(25)	
	06/16/2014	ND(0.50)	ND(1.0)	ND(1.0)	ND(1.0)	BRL	ND(1.0)	ND(2.0)	0.25 J	ND(5.0)	ND(25)	
	06/23/2014	ND(0.50)	ND(1.0)	ND(1.0)	ND(1.0)	BRL	0.31 J	ND(2.0)	ND(5.0)	ND(5.0)	ND(25)	
	06/30/2014	ND(0.50)	ND(1.0)	ND(1.0)	ND(1.0)	BRL	ND(1.0)	ND(2.0)	0.28 J	ND(5.0)	ND(25)	
	07/07/2014	ND(0.50)	ND(1.0)	ND(1.0)	ND(1.0)	BRL	ND(1.0)	ND(2.0)	0.25 J	ND(5.0)	ND(25)	
	07/14/2014	ND(0.50)	ND(1.0)	ND(1.0)	ND(1.0)	BRL	0.27 J	ND(2.0)	0.28 J	ND(5.0)	ND(25)	
	07/22/2014	ND(0.50)	ND(1.0)	ND(1.0)	ND(1.0)	BRL	0.42 J	ND(2.0)	0.32 J	ND(5.0)	ND(25)	
	07/28/2014	ND(0.50)	ND(1.0)	ND(1.0)	ND(1.0)	BRL	ND(1.0)	ND(2.0)	ND(5.0)	ND(5.0)	ND(25)	
	08/05/2014	ND(0.50)	ND(1.0)	ND(1.0)	ND(1.0)	BRL	ND(1.0)	ND(2.0)	0.22 J	ND(5.0)	ND(25)	
	08/11/2014	ND(0.50)	ND(1.0)	ND(1.0)	ND(1.0)	BRL	ND(1.0)	ND(2.0)	ND(5.0)	ND(5.0)	ND(25)	
	08/18/2014	ND(0.50)	ND(1.0)	ND(1.0)	ND(1.0)	BRL	ND(1.0)	ND(2.0)	0.23 J	ND(5.0)	ND(25)	
	08/25/2014	ND(0.50)	ND(1.0)	ND(1.0)	ND(1.0)	BRL	ND(1.0)	ND(2.0)	0.26 J	ND(2.0)	ND(10)	
	09/02/2014	ND(0.50)	ND(1.0)	ND(1.0)	ND(1.0)	BRL	0.29 J	ND(2.0)	0.24 J	ND(2.0)	ND(10)	
	09/08/2014	ND(0.50)	ND(1.0)	ND(1.0)	ND(1.0)	BRL	ND(1.0)	ND(2.0)	0.25 J	ND(2.0)	ND(10)	
09/15/2014	ND(0.50)	ND(1.0)	ND(1.0)	ND(1.0)	BRL	ND(1.0)	ND(2.0)	0.26 J	ND(2.0)	ND(10)		
09/22/2014	ND(0.50)	ND(1.0)	ND(1.0)	ND(1.0)	BRL	ND(1.0)	ND(2.0)	0.25 J	ND(2.0)	ND(10)		
09/29/2014	ND(0.50)	ND(1.0)	ND(1.0)	ND(1.0)	BRL	0.28 J	ND(2.0)	0.26 J	ND(2.0)	ND(10)		
10/07/2014	ND(0.50)	ND(1.0)	ND(1.0)	ND(1.0)	BRL	0.31 J	ND(2.0)	0.25 J	ND(2.0)	ND(10)		
10/13/2014	ND(0.50)	ND(1.0)	ND(1.0)	ND(1.0)	BRL	ND(1.0)	ND(2.0)	ND(2.0)	ND(2.0)	ND(10)		
10/20/2014	ND(0.50)	ND(1.0)	ND(1.0)	ND(1.0)	BRL	ND(1.0)	ND(2.0)	ND(2.0)	ND(2.0)	ND(10)		
10/27/2014	ND(0.50)	ND(1.0)	ND(1.0)	ND(1.0)	BRL	ND(1.0)	ND(2.0)	ND(2.0)	ND(2.0)	ND(10)		
11/03/2014	ND(0.50)	ND(1.0)	ND(1.0)	ND(1.0)	BRL	ND(1.0)	ND(2.0)	ND(2.0)	ND(2.0)	ND(10)		
11/10/2014	ND(0.50)	ND(1.0)	ND(1.0)	ND(1.0)	BRL	ND(1.0)	ND(2.0)	ND(2.0)	ND(2.0)	ND(10)		
11/17/2014	ND(0.50)	ND(1.0)	ND(1.0)	ND(1.0)	BRL	0.39 J	0.22 J	0.33 J	ND(2.0)	ND(10)		
11/24/2014	ND(0.50)	ND(1.0)	ND(1.0)	ND(1.0)	BRL	0.35 J	0.22 J	0.32 J	ND(2.0)	ND(10)		
12/01/2014	ND(0.50)	ND(1.0)	ND(1.0)	ND(1.0)	BRL	ND(1.0)	ND(2.0)	0.23 J	ND(2.0)	ND(10)		

Table 2

**Summary of Groundwater Analytical Results
Inactive Exxon Facility #28077
14258 Jarrettsville Pike
Phoenix, Maryland**

January 2013 through December 2022

Sample ID	Date	Benzene (µg/L)	Toluene (µg/L)	Ethyl- benzene (µg/L)	Total Xylenes (µg/L)	Total BTEX (µg/L)	MTBE (µg/L)	DIPE (µg/L)	ETBE (µg/L)	TAME (µg/L)	TBA (µg/L)	Comments
MW-168(148)	12/08/2014	ND(0.50)	ND(1.0)	ND(1.0)	ND(1.0)	BRL	0.38 J	0.22 J	0.27 J	ND(2.0)	ND(10)	
	12/15/2014	ND(0.50)	ND(1.0)	ND(1.0)	ND(1.0)	BRL	0.33 J	ND(2.0)	0.25 J	ND(2.0)	ND(10)	
	12/22/2014	ND(0.50)	ND(1.0)	ND(1.0)	ND(1.0)	BRL	0.39 J	ND(2.0)	ND(2.0)	ND(2.0)	ND(10)	
	12/29/2014	ND(0.50)	ND(1.0)	ND(1.0)	ND(1.0)	BRL	0.48 J	0.20 J	0.34 J	ND(2.0)	ND(10)	
	01/05/2015	ND(1)	ND(1)	ND(1)	ND(1)	BRL	ND(1)	ND(1)	ND(1)	ND(1)	ND(5)	
	01/12/2015	ND(1)	ND(1)	ND(1)	ND(1)	BRL	ND(1)	ND(1)	ND(1)	ND(1)	ND(5)	
	01/19/2015	ND(1)	ND(1)	ND(1)	ND(1)	BRL	ND(1)	ND(1)	ND(1)	ND(1)	ND(5)	
	01/27/2015	ND(1)	ND(1)	ND(1)	ND(1)	BRL	ND(1)	ND(1)	ND(1)	ND(1)	ND(5)	
	02/02/2015	ND(1)	ND(1)	ND(1)	ND(1)	BRL	ND(1)	ND(1)	ND(1)	ND(1)	ND(5)	
	02/09/2015	ND(1)	ND(1)	ND(1)	ND(1)	BRL	ND(1)	ND(1)	ND(1)	ND(1)	ND(5)	
	02/17/2015	ND(1)	ND(1)	ND(1)	ND(1)	BRL	ND(1)	ND(1)	ND(1)	ND(1)	ND(5)	
	02/24/2015	ND(1)	ND(1)	ND(1)	ND(1)	BRL	ND(1)	ND(1)	ND(1)	ND(1)	ND(5)	
	03/02/2015	ND(1)	ND(1)	ND(1)	ND(1)	BRL	ND(1)	ND(1)	ND(1)	ND(1)	ND(5)	
	03/09/2015	ND(1)	ND(1)	ND(1)	ND(1)	BRL	ND(1)	ND(1)	ND(1)	ND(1)	ND(5)	
	03/16/2015	ND(1)	ND(1)	ND(1)	ND(1)	BRL	ND(1)	ND(1)	ND(1)	ND(1)	ND(5)	
	03/23/2015	ND(1)	ND(1)	ND(1)	ND(1)	BRL	ND(1)	ND(1)	ND(1)	ND(1)	ND(5)	
	03/30/2015	ND(1)	ND(1)	ND(1)	ND(1)	BRL	ND(1)	ND(1)	ND(1)	ND(1)	ND(5)	
	04/06/2015	ND(1)	ND(1)	ND(1)	ND(1)	BRL	ND(1)	ND(1)	ND(1)	ND(1)	ND(5)	
	04/13/2015	ND(1)	ND(1)	ND(1)	ND(1)	BRL	ND(1)	ND(1)	ND(1)	ND(1)	ND(5)	
	04/20/2015	ND(1)	ND(1)	ND(1)	ND(1)	BRL	ND(1)	ND(1)	ND(1)	ND(1)	ND(5)	
	04/27/2015	ND(1)	ND(1)	ND(1)	ND(1)	BRL	ND(1)	ND(1)	ND(1)	ND(1)	ND(5)	
	05/04/2015	ND(1)	ND(1)	ND(1)	ND(1)	BRL	ND(1)	ND(1)	ND(1)	ND(1)	ND(5)	
	05/11/2015	ND(1)	ND(1)	ND(1)	ND(1)	BRL	ND(1)	ND(1)	ND(1)	ND(1)	ND(5)	
	05/18/2015	ND(1)	ND(1)	ND(1)	ND(1)	BRL	ND(1)	ND(1)	ND(1)	ND(1)	ND(5)	
	05/26/2015	ND(1)	ND(1)	ND(1)	ND(1)	BRL	ND(1)	ND(1)	ND(1)	ND(1)	ND(5)	
	06/01/2015	ND(1)	ND(1)	ND(1)	ND(1)	BRL	ND(1)	ND(1)	ND(1)	ND(1)	ND(5)	
	06/08/2015	ND(1)	ND(1)	ND(1)	ND(1)	BRL	ND(1)	ND(1)	ND(1)	ND(1)	ND(5)	
	06/15/2015	ND(1)	ND(1)	ND(1)	ND(1)	BRL	ND(1)	ND(1)	ND(1)	ND(1)	ND(5)	
	06/22/2015	ND(1)	ND(1)	ND(1)	ND(1)	BRL	ND(1)	ND(1)	ND(1)	ND(1)	ND(5)	
	06/29/2015	ND(1)	ND(1)	ND(1)	ND(1)	BRL	ND(1)	ND(1)	ND(1)	ND(1)	ND(5)	
07/06/2015	ND(1)	ND(1)	ND(1)	ND(1)	BRL	ND(1)	ND(1)	ND(1)	ND(1)	ND(5)		
07/13/2015	ND(1)	ND(1)	ND(1)	ND(1)	BRL	ND(1)	ND(1)	ND(1)	ND(1)	ND(5)		
07/20/2015	ND(1)	ND(1)	ND(1)	ND(1)	BRL	ND(1)	ND(1)	ND(1)	ND(1)	ND(5)		
07/27/2015	ND(1)	ND(1)	ND(1)	ND(1)	BRL	ND(1)	ND(1)	ND(1)	ND(1)	ND(5)		
08/03/2015	ND(1)	ND(1)	ND(1)	ND(1)	BRL	ND(1)	ND(1)	ND(1)	ND(1)	ND(5)		
08/10/2015	ND(1)	ND(1)	ND(1)	ND(1)	BRL	ND(1)	ND(1)	ND(1)	ND(1)	ND(5)		
08/17/2015	ND(1)	ND(1)	ND(1)	ND(1)	BRL	ND(1)	ND(1)	ND(1)	ND(1)	ND(5)		
08/24/2015	ND(1)	ND(1)	ND(1)	13	13	24	ND(1)	ND(1)	1 J	ND(5)		
08/31/2015	ND(1)	ND(1)	ND(1)	ND(1)	BRL	15	ND(1)	ND(1)	0.7 J	ND(5)		
09/08/2015	ND(1)	ND(1)	ND(1)	ND(1)	BRL	8	ND(1)	ND(1)	ND(1)	ND(5)		
09/14/2015	ND(1)	ND(1)	ND(1)	ND(1)	BRL	6	ND(1)	ND(1)	ND(1)	ND(5)		
09/21/2015	ND(1)	ND(1)	ND(1)	ND(1)	BRL	4	ND(1)	ND(1)	ND(1)	ND(5)		

Table 2

**Summary of Groundwater Analytical Results
Inactive Exxon Facility #28077
14258 Jarrettsville Pike
Phoenix, Maryland**

January 2013 through December 2022

Sample ID	Date	Benzene (µg/L)	Toluene (µg/L)	Ethyl- benzene (µg/L)	Total Xylenes (µg/L)	Total BTEX (µg/L)	MTBE (µg/L)	DIPE (µg/L)	ETBE (µg/L)	TAME (µg/L)	TBA (µg/L)	Comments
MW-168(148)	09/28/2015	ND(1)	ND(1)	ND(1)	ND(1)	BRL	26	ND(1)	ND(1)	0.8 J	ND(5)	
	10/05/2015	ND(1)	ND(1)	ND(1)	ND(1)	BRL	3	ND(1)	ND(1)	ND(1)	ND(5)	
	10/12/2015	ND(1)	ND(1)	ND(1)	ND(1)	BRL	2	ND(1)	ND(1)	ND(1)	ND(5)	
	10/22/2015	ND(1)	ND(1)	ND(1)	ND(1)	BRL	2	ND(1)	ND(1)	ND(1)	ND(5)	
	10/26/2015	ND(1)	ND(1)	ND(1)	ND(1)	BRL	2	ND(1)	ND(1)	ND(1)	ND(5)	
	11/03/2015	ND(1)	ND(1)	ND(1)	ND(1)	BRL	5	ND(1)	ND(1)	ND(1)	ND(5)	
	11/10/2015	ND(1)	ND(1)	ND(1)	ND(1)	BRL	9	ND(1)	ND(1)	ND(1)	ND(5)	
	11/16/2015	ND(1)	ND(1)	ND(1)	ND(1)	BRL	21	ND(1)	ND(1)	0.6 J	ND(5)	
	11/23/2015	ND(1)	ND(1)	ND(1)	ND(1)	BRL	1	ND(1)	ND(1)	ND(1)	ND(5)	
	11/30/2015	ND(1)	ND(1)	ND(1)	ND(1)	BRL	8	ND(1)	ND(1)	ND(1)	ND(5)	
	12/08/2015	ND(1)	ND(1)	ND(1)	ND(1)	BRL	5	ND(1)	ND(1)	ND(1)	ND(5)	
	12/14/2015	ND(1)	ND(1)	ND(1)	ND(1)	BRL	0.9 J	ND(1)	ND(1)	ND(1)	ND(5)	
	12/22/2015	ND(1)	ND(1)	ND(1)	ND(1)	BRL	4	ND(1)	ND(1)	ND(1)	ND(5)	
	12/31/2015	ND(1)	ND(1)	ND(1)	ND(1)	BRL	ND(1)	ND(1)	ND(1)	ND(1)	ND(5)	
	01/06/2016	ND(1)	ND(1)	ND(1)	ND(1)	BRL	0.5 J	ND(1)	ND(1)	ND(1)	ND(5)	
	01/15/2016	ND(1)	ND(1)	ND(1)	ND(1)	BRL	ND(1)	ND(1)	ND(1)	ND(1)	ND(5)	
	01/21/2016	ND(1)	ND(1)	ND(1)	ND(1)	BRL	ND(1)	ND(1)	ND(1)	ND(1)	ND(5)	
	01/29/2016	ND(1)	ND(1)	ND(1)	ND(1)	BRL	ND(1)	ND(1)	ND(1)	ND(1)	ND(5)	
	02/04/2016	ND(1)	ND(1)	ND(1)	ND(1)	BRL	0.9 J	ND(1)	ND(1)	ND(1)	ND(5)	
	02/08/2016	ND(1)	ND(1)	ND(1)	ND(1)	BRL	0.6 J	ND(1)	ND(1)	ND(1)	ND(5)	
	02/17/2016	ND(1)	ND(1)	ND(1)	ND(1)	BRL	ND(1)	ND(1)	ND(1)	ND(1)	ND(5)	
	02/22/2016	ND(1)	ND(1)	ND(1)	ND(1)	BRL	ND(1)	ND(1)	ND(1)	ND(1)	ND(5)	
	03/03/2016	ND(1)	ND(1)	ND(1)	ND(1)	BRL	ND(1)	ND(1)	ND(1)	ND(1)	ND(5)	
	03/11/2016	ND(1)	ND(1)	ND(1)	ND(1)	BRL	ND(1)	ND(1)	ND(1)	ND(1)	ND(5)	
	03/15/2016	ND(1)	ND(1)	ND(1)	ND(1)	BRL	ND(1)	ND(1)	ND(1)	ND(1)	ND(5)	
	03/25/2016	ND(1)	ND(1)	ND(1)	ND(1)	BRL	ND(1)	ND(1)	ND(1)	ND(1)	ND(5)	
	03/30/2016	ND(1)	ND(1)	ND(1)	ND(1)	BRL	ND(1)	ND(1)	ND(1)	ND(1)	ND(5)	
	04/08/2016	ND(1)	ND(1)	ND(1)	ND(1)	BRL	ND(1)	ND(1)	ND(1)	ND(1)	ND(20)	
	04/14/2016	ND(1)	ND(1)	ND(1)	ND(1)	BRL	ND(1)	ND(1)	ND(1)	ND(1)	ND(5)	
	04/20/2016	ND(1)	ND(1)	ND(1)	ND(1)	BRL	ND(1)	ND(1)	ND(1)	ND(1)	ND(5)	
	04/28/2016	ND(1)	ND(1)	ND(1)	ND(1)	BRL	ND(1)	ND(1)	ND(1)	ND(1)	ND(5)	
	05/05/2016	ND(1)	ND(1)	ND(1)	ND(1)	BRL	ND(1)	ND(1)	ND(1)	ND(1)	ND(5)	
	06/27/2016	ND(1)	ND(1)	ND(1)	ND(1)	BRL	ND(1)	ND(1)	ND(1)	ND(1)	ND(5)	
07/07/2016	ND(1)	ND(1)	ND(1)	ND(1)	BRL	ND(1)	ND(1)	ND(1)	ND(1)	ND(5)		
08/05/2016	ND(1)	ND(1)	ND(1)	ND(1)	BRL	ND(1)	ND(1)	ND(1)	ND(1)	ND(5)		
09/27/2016	ND(1)	ND(1)	ND(1)	ND(1)	BRL	ND(1)	ND(1)	ND(1)	ND(1)	ND(20)		
10/18/2016	ND(1)	ND(1)	ND(1)	ND(1)	BRL	ND(1)	ND(1)	ND(1)	ND(1)	ND(5)		
11/23/2016	ND(1)	ND(1)	ND(1)	ND(1)	BRL	ND(1)	ND(1)	ND(1)	ND(1)	ND(5)		
12/20/2016	ND(1)	ND(1)	ND(1)	ND(1)	BRL	3	ND(1)	ND(1)	ND(1)	ND(5)		
01/06/2017	ND(1)	ND(1)	ND(1)	ND(1)	BRL	1	ND(1)	ND(1)	ND(1)	ND(5)		
02/22/2017	ND(1)	ND(1)	ND(1)	ND(1)	BRL	ND(1)	ND(1)	ND(1)	ND(1)	ND(5)		
03/29/2017	ND(1)	ND(1)	ND(1)	ND(1)	BRL	ND(1)	ND(1)	ND(1)	ND(1)	ND(5)		

Table 2

**Summary of Groundwater Analytical Results
Inactive Exxon Facility #28077
14258 Jarrettsville Pike
Phoenix, Maryland**

January 2013 through December 2022

Sample ID	Date	Benzene (µg/L)	Toluene (µg/L)	Ethylbenzene (µg/L)	Total Xylenes (µg/L)	Total BTEX (µg/L)	MTBE (µg/L)	DIPE (µg/L)	ETBE (µg/L)	TAME (µg/L)	TBA (µg/L)	Comments
MW-168(148)	04/25/2017	ND(1)	ND(1)	ND(1)	ND(1)	BRL	0.5 J	ND(1)	ND(1)	ND(1)	ND(5)	
	05/17/2017	ND(1)	ND(1)	ND(1)	ND(1)	BRL	ND(1)	ND(1)	ND(1)	ND(1)	ND(5)	
	06/28/2017	ND(1)	ND(1)	ND(1)	ND(1)	BRL	ND(1)	ND(1)	ND(1)	ND(1)	ND(5)	
	07/24/2017	ND(1)	ND(1)	ND(1)	ND(1)	BRL	ND(1)	ND(1)	ND(1)	ND(1)	ND(5)	
	08/31/2017	ND(1)	ND(1)	ND(1)	ND(1)	BRL	ND(1)	ND(1)	ND(1)	ND(1)	10	
	01/29/2018	ND(1)	ND(1)	ND(1)	ND(1)	BRL	7	ND(1)	ND(1)	ND(1)	ND(20)	
	02/26/2018	ND(1)	ND(1)	ND(1)	ND(1)	BRL	2	ND(1)	ND(1)	ND(1)	ND(5)	
	03/09/2018	ND(1)	ND(1)	ND(1)	ND(1)	BRL	2	ND(1)	ND(1)	ND(1)	ND(5)	
	04/05/2018	ND(1)	ND(1)	ND(1)	0.6 J	0.6 J	8	ND(1)	ND(1)	ND(1)	ND(5)	
	10/19/2018	ND(1)	ND(1)	ND(1)	ND(5)	BRL	0.6 J	0.2 J	0.3 J	ND(1)	ND(25)	
	11/26/2018	ND(1)	ND(1)	ND(1)	ND(5)	BRL	0.3 J	ND(1)	0.2 J	ND(1)	ND(25)	
	12/20/2018	ND(1)	ND(1)	ND(1)	ND(5)	BRL	0.4 J	ND(1)	0.2 J	ND(1)	ND(25)	
	01/31/2019	ND(1)	ND(1)	ND(1)	ND(5)	BRL	0.3 J	ND(1)	0.2 J	ND(1)	ND(25)	
	02/27/2019	ND(1)	ND(1)	ND(1)	ND(5)	BRL	0.6 J	ND(1)	0.2 J	ND(1)	ND(25)	
03/19/2019	ND(1)	ND(1)	ND(1)	ND(5)	BRL	0.3 J	ND(1)	0.2 J	ND(1)	ND(25)		
MW-168(235)	01/02/2013	ND(1.0)	ND(1.0)	ND(1.0)	ND(1.0)	BRL	17.6	ND(5.0)	0.62 J	0.61 J	ND(25)	
	01/07/2013	ND(1.0)	ND(1.0)	ND(1.0)	ND(1.0)	BRL	13.6	ND(5.0)	0.36 J	0.57 J	ND(25)	
	01/14/2013	ND(1.0)	ND(1.0)	ND(1.0)	ND(1.0)	BRL	16.2	0.23 J	0.64 J	0.57 J	ND(25)	
	01/21/2013	ND(1.0)	ND(1.0)	ND(1.0)	ND(1.0)	BRL	18.5	0.35 J	0.7 J	0.96 J	ND(25)	
	01/28/2013	ND(1.0)	ND(1.0)	ND(1.0)	ND(1.0)	BRL	15.8	ND(5.0)	0.60 J	0.63 J	ND(25)	
	02/04/2013	ND(1.0)	ND(1.0)	ND(1.0)	ND(1.0)	BRL	15	ND(5.0)	0.56 J	0.61 J	ND(25)	
	02/11/2013	ND(1.0)	ND(1.0)	ND(1.0)	ND(1.0)	BRL	20.2	0.31 J	0.78 J	0.85 J	ND(25)	
	02/18/2013	ND(1.0)	ND(1.0)	ND(1.0)	ND(1.0)	BRL	21.5	0.27 J	0.72 J	0.72 J	ND(25)	
	02/25/2013	ND(1.0)	ND(1.0)	ND(1.0)	ND(1.0)	BRL	20.3	0.26 J	0.74 J	0.75 J	ND(25)	
	03/04/2013	ND(1.0)	ND(1.0)	ND(1.0)	ND(1.0)	BRL	16.6	ND(5.0)	0.51 J	0.54 J	ND(25)	
	03/11/2013	ND(1.0)	ND(1.0)	ND(1.0)	ND(1.0)	BRL	13.4	ND(5.0)	0.41 J	0.41 J	ND(25)	
	03/18/2013	ND(1.0)	ND(1.0)	ND(1.0)	ND(1.0)	BRL	18.1	ND(5.0)	0.56 J	0.63 J	ND(25)	
	03/26/2013	ND(1.0)	ND(1.0)	ND(1.0)	ND(1.0)	BRL	20.3	0.26 J	0.72 J	0.81 J	ND(25)	
	04/01/2013	ND(1.0)	ND(1.0)	ND(1.0)	ND(1.0)	BRL	21.2	ND(5.0)	0.60 J	0.71 J	ND(25)	
	04/08/2013	ND(1.0)	ND(1.0)	ND(1.0)	ND(1.0)	BRL	17.7	ND(5.0)	0.47 J	0.53 J	ND(25)	
	04/16/2013	ND(1.0)	ND(1.0)	ND(1.0)	ND(1.0)	BRL	18.1	ND(5.0)	0.53 J	0.7 J	ND(25)	
	04/22/2013	ND(1.0)	ND(1.0)	ND(1.0)	ND(1.0)	BRL	18	ND(5.0)	0.48 J	ND(5.0)	ND(25)	
	04/29/2013	ND(1.0)	ND(1.0)	ND(1.0)	ND(1.0)	BRL	4.7	ND(5.0)	ND(5.0)	ND(5.0)	ND(25)	
	05/06/2013	ND(1.0)	ND(1.0)	ND(1.0)	ND(1.0)	BRL	15.4	ND(5.0)	0.39 J	0.47 J	ND(25)	
	05/13/2013	ND(1.0)	ND(1.0)	ND(1.0)	ND(1.0)	BRL	35.8	0.28 J	1 J	1.3 J	ND(25)	
	05/20/2013	ND(1.0)	0.36 J	ND(1.0)	ND(1.0)	0.36 J	27.3	0.23 J	0.71 J	1 J	ND(25)	
05/28/2013	ND(1.0)	ND(1.0)	ND(1.0)	ND(1.0)	BRL	13.3	ND(5.0)	0.39 J	0.52 J	ND(25)		
06/03/2013	ND(1.0)	ND(1.0)	ND(1.0)	ND(1.0)	BRL	25.5	0.21 J	0.65 J	0.84 J	ND(25)		
06/10/2013	0.25 J	ND(1.0)	ND(1.0)	ND(1.0)	0.25 J	27.5	0.21 J	0.62 J	1 J	ND(25)		
06/17/2013	0.32 J	ND(1.0)	ND(1.0)	ND(1.0)	0.32 J	38.5	ND(5.0)	0.86 J	1.3 J	ND(25)		
06/24/2013	0.39 J	ND(1.0)	ND(1.0)	ND(1.0)	0.39 J	39.8	0.38 J	0.96 J	1.4 J	ND(25)		
07/01/2013	ND(1.0)	ND(1.0)	ND(1.0)	ND(1.0)	BRL	34.5	ND(5.0)	0.63 J	0.86 J	ND(25)		

Table 2

**Summary of Groundwater Analytical Results
Inactive Exxon Facility #28077
14258 Jarrettsville Pike
Phoenix, Maryland**

January 2013 through December 2022

Sample ID	Date	Benzene (µg/L)	Toluene (µg/L)	Ethyl- benzene (µg/L)	Total Xylenes (µg/L)	Total BTEX (µg/L)	MTBE (µg/L)	DIPE (µg/L)	ETBE (µg/L)	TAME (µg/L)	TBA (µg/L)	Comments
MW-168(235)	07/08/2013	0.29 J	ND(1.0)	ND(1.0)	ND(1.0)	0.29 J	41.5	ND(5.0)	0.9 J	1.1 J	ND(25)	
	07/15/2013	0.72 J	ND(1.0)	ND(1.0)	ND(1.0)	0.72 J	50.1	0.37 J	1.6 J	2.1 J	ND(25)	
	07/23/2013	0.28 J	ND(1.0)	ND(1.0)	ND(1.0)	0.28 J	21.5	ND(5.0)	0.46 J	0.7 J	ND(25)	
	07/30/2013	ND(1.0)	ND(1.0)	ND(1.0)	ND(1.0)	BRL	15.6	ND(5.0)	0.44 J	ND(5.0)	ND(25)	
	08/05/2013	ND(1.0)	ND(1.0)	ND(1.0)	ND(1.0)	BRL	20.6	ND(5.0)	0.58 J	0.60 J	ND(25)	
	08/13/2013	0.37 J	ND(1.0)	ND(1.0)	ND(1.0)	0.37 J	22.2	0.29 J	0.85 J	0.77 J	ND(25)	
	08/19/2013	ND(1.0)	ND(1.0)	ND(1.0)	ND(1.0)	BRL	4.7	ND(5.0)	ND(5.0)	ND(5.0)	ND(25)	
	08/27/2013	ND(1.0)	ND(1.0)	ND(1.0)	ND(1.0)	BRL	8.1	ND(5.0)	0.59 J	ND(5.0)	ND(25)	
	09/03/2013	ND(1.0)	ND(1.0)	ND(1.0)	ND(1.0)	BRL	5.1	ND(5.0)	0.54 J	ND(5.0)	ND(25)	
	09/10/2013	ND(1.0)	ND(1.0)	ND(1.0)	ND(1.0)	BRL	6.1	ND(5.0)	0.48 J	ND(5.0)	ND(25)	
	09/16/2013	ND(1.0)	ND(1.0)	ND(1.0)	ND(1.0)	BRL	8	ND(5.0)	0.59 J	ND(5.0)	ND(25)	
	09/23/2013	ND(1.0)	ND(1.0)	ND(1.0)	ND(1.0)	BRL	9.8	0.18 J	0.64 J	0.29 J	ND(25)	
	09/30/2013	ND(1.0)	ND(1.0)	ND(1.0)	ND(1.0)	BRL	10.1	0.2 J	0.64 J	ND(5.0)	ND(25)	
	10/07/2013	ND(1.0)	ND(1.0)	ND(1.0)	ND(1.0)	BRL	12.6	0.27 J	0.79 J	0.52 J	ND(25)	
	10/14/2013	ND(1.0)	ND(1.0)	ND(1.0)	ND(1.0)	BRL	12.8	ND(5.0)	0.49 J	ND(5.0)	ND(25)	
	10/22/2013	ND(1.0)	ND(1.0)	ND(1.0)	ND(1.0)	BRL	11	ND(5.0)	0.59 J	ND(5.0)	ND(25)	
	10/28/2013	ND(1.0)	ND(1.0)	ND(1.0)	ND(1.0)	BRL	9.9	ND(5.0)	0.57 J	0.41 J	ND(25)	
	11/04/2013	ND(1.0)	ND(1.0)	ND(1.0)	ND(1.0)	BRL	2.8	ND(5.0)	0.38 J	ND(5.0)	ND(25)	
	11/11/2013	ND(1.0)	ND(1.0)	ND(1.0)	ND(1.0)	BRL	11	ND(5.0)	0.48 J	ND(5.0)	ND(25)	
	11/18/2013	ND(1.0)	ND(1.0)	ND(1.0)	ND(1.0)	BRL	4.3	ND(5.0)	0.42 J	ND(5.0)	ND(25)	
	11/25/2013	ND(1.0)	ND(1.0)	ND(1.0)	ND(1.0)	BRL	5.3	ND(5.0)	0.47 J	0.39 J	ND(25)	
	12/02/2013	ND(1.0)	ND(1.0)	ND(1.0)	ND(1.0)	BRL	2.6	ND(5.0)	0.34 J	ND(5.0)	ND(25)	
	12/09/2013	0.33 J	ND(1.0)	ND(1.0)	ND(1.0)	0.33 J	20.2	ND(5.0)	0.59 J	0.70 J	ND(25)	
	12/16/2013	ND(1.0)	ND(1.0)	ND(1.0)	ND(1.0)	BRL	5.3	ND(5.0)	0.54 J	0.43 J	ND(25)	
	12/23/2013	ND(1.0)	ND(1.0)	ND(1.0)	ND(1.0)	BRL	0.38 J	ND(5.0)	0.30 J	ND(5.0)	ND(25)	
	12/30/2013	ND(1.0)	ND(1.0)	ND(1.0)	ND(1.0)	BRL	ND(1.0)	ND(5.0)	0.27 J	ND(5.0)	ND(25)	
	01/06/2014	ND(1.0)	ND(1.0)	ND(1.0)	ND(1.0)	BRL	2.7	ND(5.0)	0.36 J	0.20 J	ND(25)	
	01/14/2014	ND(1.0)	ND(1.0)	ND(1.0)	ND(1.0)	BRL	1.1	ND(5.0)	0.36 J	ND(5.0)	ND(25)	
	01/20/2014	ND(1.0)	ND(1.0)	ND(1.0)	ND(1.0)	BRL	3.2	ND(5.0)	0.40 J	ND(5.0)	ND(25)	
	01/27/2014	ND(1.0)	ND(1.0)	ND(1.0)	ND(1.0)	BRL	2.8	ND(5.0)	0.38 J	ND(5.0)	ND(25)	
	02/03/2014	ND(1.0)	ND(1.0)	ND(1.0)	ND(1.0)	BRL	1.7	ND(5.0)	0.35 J	ND(5.0)	ND(25)	
	02/10/2014	ND(1.0)	ND(1.0)	ND(1.0)	ND(1.0)	BRL	0.30 J	ND(5.0)	0.38 J	ND(5.0)	ND(25)	
02/17/2014	ND(1.0)	ND(1.0)	ND(1.0)	ND(1.0)	BRL	1.6	ND(5.0)	0.43 J	ND(5.0)	ND(25)		
02/24/2014	ND(1.0)	ND(1.0)	ND(1.0)	ND(1.0)	BRL	2.9	ND(5.0)	0.46 J	ND(5.0)	ND(25)		
03/04/2014	ND(1.0)	ND(1.0)	ND(1.0)	ND(1.0)	BRL	3.9	ND(5.0)	0.46 J	ND(5.0)	ND(25)		
03/10/2014	ND(1.0)	ND(1.0)	ND(1.0)	ND(1.0)	BRL	5.5	ND(5.0)	0.43 J	ND(5.0)	ND(25)		
03/17/2014	ND(0.50)	ND(1.0)	ND(0.50)	ND(1.0)	BRL	7.4	ND(2.0)	0.47 J	ND(5.0)	ND(25)		
03/24/2014	ND(0.50)	ND(1.0)	ND(0.50)	ND(1.0)	BRL	8.5	ND(2.0)	0.45 J	ND(5.0)	ND(25)		
04/01/2014	ND(0.50)	ND(1.0)	ND(0.50)	ND(1.0)	BRL	10.4	ND(2.0)	0.52 J	ND(5.0)	ND(25)		
04/07/2014	ND(0.50)	ND(1.0)	ND(0.50)	ND(1.0)	BRL	14.9	ND(2.0)	0.61 J	0.49 J	ND(25)		
04/14/2014	ND(0.50)	ND(1.0)	ND(0.50)	ND(1.0)	BRL	12.9	ND(2.0)	0.52 J	0.38 J	ND(25)		
04/21/2014	ND(0.50)	ND(1.0)	ND(0.50)	ND(1.0)	BRL	15	ND(2.0)	0.56 J	0.44 J	ND(25)		

Table 2

**Summary of Groundwater Analytical Results
Inactive Exxon Facility #28077
14258 Jarrettsville Pike
Phoenix, Maryland**

January 2013 through December 2022

Sample ID	Date	Benzene (µg/L)	Toluene (µg/L)	Ethyl- benzene (µg/L)	Total Xylenes (µg/L)	Total BTEX (µg/L)	MTBE (µg/L)	DIPE (µg/L)	ETBE (µg/L)	TAME (µg/L)	TBA (µg/L)	Comments
MW-168(235)	04/28/2014	ND(0.50)	ND(1.0)	ND(0.50)	ND(1.0)	BRL	19.6	ND(2.0)	0.66 J	0.56 J	ND(25)	
	05/05/2014	ND(0.50)	ND(1.0)	ND(0.50)	ND(1.0)	BRL	19.4	ND(2.0)	0.64 J	0.55 J	ND(25)	
	05/12/2014	ND(0.50)	ND(1.0)	ND(0.50)	ND(1.0)	BRL	11.5	ND(2.0)	0.48 J	0.34 J	ND(25)	
	05/21/2014	ND(0.50)	ND(1.0)	ND(0.50)	ND(1.0)	BRL	12.8	ND(2.0)	0.50 J	0.47 J	ND(25)	
	05/28/2014	ND(0.50)	ND(1.0)	ND(1.0)	ND(1.0)	BRL	19.1	ND(2.0)	0.57 J	0.72 J	ND(25)	
	06/03/2014	0.27 J	ND(1.0)	ND(1.0)	ND(1.0)	0.27 J	26.6	ND(2.0)	0.63 J	0.85 J	ND(25)	
	06/09/2014	0.32 J	ND(1.0)	ND(1.0)	ND(1.0)	0.32 J	28.2	ND(2.0)	0.78 J	1.0 J	ND(25)	
	06/16/2014	ND(0.50)	ND(1.0)	ND(1.0)	ND(1.0)	BRL	0.65 J	ND(2.0)	0.28 J	ND(5.0)	ND(25)	
	06/23/2014	0.42 J	ND(1.0)	ND(1.0)	ND(1.0)	0.42 J	48.4	0.33 J	1.1 J	1.6 J	ND(25)	
	06/30/2014	ND(0.50)	ND(1.0)	ND(1.0)	ND(1.0)	BRL	12.9	ND(2.0)	0.48 J	0.46 J	ND(25)	
	07/07/2014	0.30 J	ND(1.0)	ND(1.0)	ND(1.0)	0.30 J	36.4	0.26 J	0.85 J	1.2 J	ND(25)	
	07/14/2014	0.37 J	ND(1.0)	ND(1.0)	ND(1.0)	0.37 J	5.1	0.21 J	0.41 J	0.29 J	ND(25)	
	07/22/2014	0.39 J	ND(1.0)	ND(1.0)	ND(1.0)	0.39 J	45	0.29 J	0.94 J	1.7 J	23.2 J	
	07/28/2014	0.27 J	ND(1.0)	ND(1.0)	ND(1.0)	0.27 J	29.3	ND(2.0)	0.66 J	0.83 J	ND(25)	
	08/05/2014	0.42 J	ND(1.0)	ND(1.0)	ND(1.0)	0.42 J	49.8	0.29 J	0.87 J	1.6 J	ND(25)	
	08/11/2014	ND(0.50)	ND(1.0)	ND(1.0)	ND(1.0)	BRL	ND(1.0)	ND(2.0)	0.28 J	ND(5.0)	ND(25)	
	08/18/2014	0.40 J	ND(1.0)	ND(1.0)	ND(1.0)	0.40 J	45.6	0.24 J	0.92 J	1.5 J	ND(25)	
	08/25/2014	0.31 J	ND(1.0)	ND(1.0)	ND(1.0)	0.31 J	41.8	0.33 J	0.90 J	1.4 J	ND(10)	
	09/02/2014	ND(0.50)	ND(1.0)	ND(1.0)	ND(1.0)	BRL	0.45 J	ND(2.0)	0.27 J	ND(2.0)	ND(10)	
	09/08/2014	0.45 J	ND(1.0)	ND(1.0)	ND(1.0)	0.45 J	50.7	0.28 J	0.99 J	1.7 J	ND(10)	
	09/15/2014	0.29 J	ND(1.0)	ND(1.0)	ND(1.0)	0.29 J	31.9	0.26 J	0.76 J	1.2 J	ND(10)	
	09/22/2014	0.29 J	ND(1.0)	ND(1.0)	ND(1.0)	0.29 J	36	0.26 J	0.79 J	1.1 J	ND(10)	
	09/29/2014	ND(0.50)	ND(1.0)	ND(1.0)	ND(1.0)	BRL	28.2	ND(2.0)	0.60 J	0.72 J	ND(10)	
	10/07/2014	0.5	ND(1.0)	ND(1.0)	ND(1.0)	0.5	57.6	0.34 J	1.0 J	2.1	ND(10)	
	10/13/2014	0.39 J	ND(1.0)	ND(1.0)	ND(1.0)	0.39 J	46.8	ND(2.0)	0.91 J	1.6 J	ND(10)	
	10/20/2014	0.44 J	ND(1.0)	ND(1.0)	ND(1.0)	0.44 J	59.1	0.59 J	0.99 J	1.9 J	ND(10)	
	10/27/2014	0.46 J	ND(1.0)	ND(1.0)	ND(1.0)	0.46 J	56.8	0.31 J	0.94 J	1.7 J	ND(10)	
	11/03/2014	0.35 J	ND(1.0)	ND(1.0)	ND(1.0)	0.35 J	41.2	ND(2.0)	0.70 J	1.3 J	ND(10)	
	11/10/2014	0.46 J	ND(1.0)	ND(1.0)	ND(1.0)	0.46 J	56.8	0.29 J	0.97 J	1.8 J	ND(10)	
	11/17/2014	0.25 J	ND(1.0)	ND(1.0)	ND(1.0)	0.25 J	28.4	0.30 J	0.74 J	1.0 J	ND(10)	
	11/24/2014	0.27 J	ND(1.0)	ND(1.0)	ND(1.0)	0.27 J	28.3	0.29 J	0.72 J	1.0 J	ND(10)	
	12/01/2014	0.52	ND(1.0)	ND(1.0)	ND(1.0)	0.52	58	0.30 J	1.0 J	2	ND(10)	
	12/08/2014	0.5	ND(1.0)	ND(1.0)	ND(1.0)	0.5	58.3	0.38 J	1.2 J	2.1	ND(10)	
12/15/2014	0.59	ND(1.0)	ND(1.0)	ND(1.0)	0.59	79	0.38 J	1.3 J	2.5	ND(10)		
12/22/2014	0.46 J	ND(1.0)	ND(1.0)	ND(1.0)	0.46 J	62.8	ND(2.0)	0.96 J	1.5 J	ND(10)		
12/29/2014	0.27 J	ND(1.0)	ND(1.0)	ND(1.0)	0.27 J	36.7	0.31 J	0.85 J	1.4 J	ND(10)		
01/05/2015	ND(1)	ND(1)	ND(1)	ND(1)	BRL	ND(1)	ND(1)	ND(1)	ND(1)	ND(5)		
01/12/2015	ND(1)	ND(1)	ND(1)	ND(1)	BRL	34	ND(1)	0.7 J	1	ND(5)		
01/19/2015	ND(1)	ND(1)	ND(1)	ND(1)	BRL	43	ND(1)	0.8 J	1	ND(5)		
01/27/2015	ND(1)	ND(1)	ND(1)	ND(1)	BRL	71	ND(1)	1	2	ND(5)		
02/02/2015	ND(1)	ND(1)	ND(1)	ND(1)	BRL	62	ND(1)	1	2	ND(5)		
02/09/2015	ND(1)	ND(1)	ND(1)	ND(1)	BRL	43	ND(1)	0.8 J	ND(1)	ND(5)		

Table 2

**Summary of Groundwater Analytical Results
Inactive Exxon Facility #28077
14258 Jarrettsville Pike
Phoenix, Maryland**

January 2013 through December 2022

Sample ID	Date	Benzene (µg/L)	Toluene (µg/L)	Ethyl- benzene (µg/L)	Total Xylenes (µg/L)	Total BTEX (µg/L)	MTBE (µg/L)	DIPE (µg/L)	ETBE (µg/L)	TAME (µg/L)	TBA (µg/L)	Comments	
MW-168(235)	02/17/2015	0.5 J	ND(1)	ND(1)	ND(1)	0.5 J	59	ND(1)	1	2	ND(5)		
	02/24/2015	ND(1)	ND(1)	ND(1)	ND(1)	BRL	58	ND(1)	1	2	ND(5)		
	03/02/2015	0.6 J	ND(1)	ND(1)	ND(1)	0.6 J	83	ND(1)	1	3	ND(5)		
	03/09/2015	ND(1)	ND(1)	ND(1)	ND(1)	BRL	ND(1)	ND(1)	ND(1)	ND(1)	ND(5)		
	03/16/2015	0.6 J	ND(1)	ND(1)	ND(1)	0.6 J	75	ND(1)	1	2	ND(5)		
	03/23/2015	0.5 J	ND(1)	ND(1)	ND(1)	ND(1)	0.5 J	68	ND(1)	1	2	ND(5)	
	03/30/2015	ND(1)	ND(1)	ND(1)	ND(1)	ND(1)	BRL	7	ND(1)	ND(1)	ND(1)	ND(5)	
	04/06/2015	ND(1)	ND(1)	ND(1)	ND(1)	ND(1)	BRL	15	ND(1)	ND(1)	ND(1)	ND(5)	
	04/13/2015	ND(1)	ND(1)	ND(1)	ND(1)	ND(1)	BRL	ND(1)	ND(1)	ND(1)	ND(1)	ND(5)	
	04/20/2015	ND(1)	ND(1)	ND(1)	ND(1)	ND(1)	BRL	ND(1)	ND(1)	ND(1)	ND(1)	ND(5)	
	04/27/2015	ND(1)	ND(1)	ND(1)	ND(1)	ND(1)	BRL	22	ND(1)	ND(1)	0.7 J	ND(5)	
	05/04/2015	ND(1)	ND(1)	ND(1)	ND(1)	ND(1)	BRL	25	ND(1)	0.5 J	0.8 J	ND(5)	
	05/11/2015	ND(1)	0.6 J	ND(1)	ND(1)	ND(1)	0.6 J	ND(1)	ND(1)	ND(1)	ND(1)	ND(5)	
	05/18/2015	ND(1)	ND(1)	ND(1)	ND(1)	ND(1)	BRL	92	ND(1)	1	3	ND(5)	
	05/26/2015	ND(1)	ND(1)	ND(1)	ND(1)	ND(1)	BRL	69	ND(1)	1	2	ND(5)	
	06/01/2015	ND(1)	ND(1)	ND(1)	ND(1)	ND(1)	BRL	ND(1)	ND(1)	ND(1)	ND(1)	ND(5)	
	06/08/2015	ND(1)	ND(1)	ND(1)	ND(1)	ND(1)	BRL	ND(1)	ND(1)	ND(1)	ND(1)	ND(5)	
	06/15/2015	ND(1)	ND(1)	ND(1)	ND(1)	ND(1)	BRL	ND(1)	ND(1)	ND(1)	ND(1)	ND(5)	
	06/22/2015	ND(1)	ND(1)	ND(1)	ND(1)	ND(1)	BRL	83	ND(1)	1	2	ND(5)	
	06/29/2015	ND(1)	ND(1)	ND(1)	ND(1)	ND(1)	BRL	ND(1)	ND(1)	ND(1)	ND(1)	ND(5)	
	07/06/2015	ND(1)	ND(1)	ND(1)	ND(1)	ND(1)	BRL	65	ND(1)	0.9 J	2	ND(5)	
	07/13/2015	ND(1)	ND(1)	ND(1)	ND(1)	ND(1)	BRL	82	ND(1)	1	3	ND(5)	
	07/20/2015	ND(1)	ND(1)	ND(1)	ND(1)	ND(1)	BRL	85	ND(1)	1	3	ND(5)	
	07/27/2015	ND(1)	ND(1)	ND(1)	ND(1)	ND(1)	BRL	22	ND(1)	ND(1)	0.6 J	ND(5)	
	08/03/2015	ND(1)	ND(1)	ND(1)	ND(1)	ND(1)	BRL	72	ND(1)	1	2	ND(5)	
	08/10/2015	ND(1)	ND(1)	ND(1)	ND(1)	ND(1)	BRL	75	ND(1)	1	2	ND(5)	
	08/17/2015	ND(1)	ND(1)	ND(1)	ND(1)	ND(1)	BRL	75	ND(1)	1	2	ND(5)	
	08/24/2015	ND(1)	ND(1)	ND(1)	ND(1)	8	8	33	ND(1)	0.6 J	1	ND(5)	
	08/31/2015	ND(1)	ND(1)	ND(1)	ND(1)	ND(1)	BRL	18	ND(1)	ND(1)	0.7 J	ND(5)	
	09/08/2015	ND(1)	ND(1)	ND(1)	ND(1)	ND(1)	BRL	15	ND(1)	ND(1)	0.6 J	ND(5)	
09/14/2015	ND(1)	ND(1)	ND(1)	ND(1)	ND(1)	BRL	21	ND(1)	ND(1)	0.7 J	ND(5)		
09/21/2015	ND(1)	ND(1)	ND(1)	ND(1)	ND(1)	BRL	16	ND(1)	ND(1)	0.5 J	ND(5)		
09/28/2015	ND(1)	ND(1)	ND(1)	ND(1)	ND(1)	BRL	24	ND(1)	ND(1)	0.7 J	ND(5)		
10/05/2015	ND(1)	ND(1)	ND(1)	ND(1)	ND(1)	BRL	17	ND(1)	ND(1)	ND(1)	ND(5)		
10/12/2015	ND(1)	ND(1)	ND(1)	ND(1)	ND(1)	BRL	22	ND(1)	ND(1)	0.6 J	ND(5)		
10/22/2015	ND(1)	ND(1)	ND(1)	ND(1)	ND(1)	BRL	30	ND(1)	ND(1)	0.9 J	ND(5)		
10/26/2015	ND(1)	ND(1)	ND(1)	ND(1)	ND(1)	BRL	29	ND(1)	0.6 J	1	ND(5)		
11/03/2015	ND(1)	ND(1)	ND(1)	ND(1)	ND(1)	BRL	24	ND(1)	ND(1)	0.7 J	ND(5)		
11/10/2015	ND(1)	ND(1)	ND(1)	ND(1)	ND(1)	BRL	17	ND(1)	ND(1)	0.5 J	ND(5)		
11/16/2015	ND(1)	ND(1)	ND(1)	ND(1)	ND(1)	BRL	10	ND(1)	ND(1)	ND(1)	ND(5)		
11/23/2015	ND(1)	ND(1)	ND(1)	ND(1)	ND(1)	BRL	14	ND(1)	ND(1)	ND(1)	ND(5)		
11/30/2015	ND(1)	ND(1)	ND(1)	ND(1)	ND(1)	BRL	1	ND(1)	ND(1)	ND(1)	ND(5)		

Table 2

**Summary of Groundwater Analytical Results
Inactive Exxon Facility #28077
14258 Jarrettsville Pike
Phoenix, Maryland**

January 2013 through December 2022

Sample ID	Date	Benzene (µg/L)	Toluene (µg/L)	Ethylbenzene (µg/L)	Total Xylenes (µg/L)	Total BTEX (µg/L)	MTBE (µg/L)	DIPE (µg/L)	ETBE (µg/L)	TAME (µg/L)	TBA (µg/L)	Comments
MW-168(235)	12/08/2015	ND(1)	ND(1)	ND(1)	ND(1)	BRL	7	ND(1)	ND(1)	ND(1)	ND(5)	
	12/14/2015	ND(1)	ND(1)	ND(1)	ND(1)	BRL	0.6 J	ND(1)	ND(1)	ND(1)	ND(5)	
	12/22/2015	ND(1)	ND(1)	ND(1)	ND(1)	BRL	1	ND(1)	ND(1)	ND(1)	ND(5)	
	12/31/2015	ND(1)	ND(1)	ND(1)	ND(1)	BRL	3	ND(1)	ND(1)	ND(1)	ND(5)	
	01/06/2016	ND(1)	ND(1)	ND(1)	ND(1)	BRL	0.7 J	ND(1)	ND(1)	ND(1)	ND(5)	
	01/15/2016	ND(1)	ND(1)	ND(1)	ND(1)	BRL	0.9 J	ND(1)	ND(1)	ND(1)	ND(5)	
	01/21/2016	ND(1)	ND(1)	ND(1)	ND(1)	BRL	2	ND(1)	ND(1)	ND(1)	ND(5)	
	01/29/2016	ND(1)	ND(1)	ND(1)	ND(1)	BRL	0.7 J	ND(1)	ND(1)	ND(1)	ND(5)	
	02/04/2016	ND(1)	ND(1)	ND(1)	ND(1)	BRL	1	ND(1)	ND(1)	ND(1)	ND(5)	
	02/08/2016	ND(1)	ND(1)	ND(1)	ND(1)	BRL	1	ND(1)	ND(1)	ND(1)	ND(5)	
	02/17/2016	ND(1)	ND(1)	ND(1)	ND(1)	BRL	1	ND(1)	ND(1)	ND(1)	ND(5)	
	02/22/2016	ND(1)	ND(1)	ND(1)	ND(1)	BRL	1	ND(1)	ND(1)	ND(1)	ND(5)	
	03/03/2016	ND(1)	ND(1)	ND(1)	ND(1)	BRL	0.8 J	ND(1)	ND(1)	ND(1)	ND(5)	
	03/11/2016	ND(1)	ND(1)	ND(1)	ND(1)	BRL	ND(1)	ND(1)	ND(1)	ND(1)	ND(5)	
	03/15/2016	ND(1)	ND(1)	ND(1)	ND(1)	BRL	1 J	ND(1)	ND(1)	ND(1)	ND(5)	
	03/25/2016	ND(1)	ND(1)	ND(1)	ND(1)	BRL	1	ND(1)	ND(1)	ND(1)	ND(5)	
	03/30/2016	ND(1)	ND(1)	ND(1)	ND(1)	BRL	1	ND(1)	ND(1)	ND(1)	ND(5)	
	04/08/2016	ND(1)	ND(1)	ND(1)	ND(1)	BRL	2	ND(1)	ND(1)	ND(1)	ND(20)	
	04/14/2016	ND(1)	ND(1)	ND(1)	ND(1)	BRL	ND(1)	ND(1)	ND(1)	ND(1)	ND(5)	
	04/20/2016	ND(1)	ND(1)	ND(1)	ND(1)	BRL	ND(1)	ND(1)	ND(1)	ND(1)	ND(5)	
	04/28/2016	ND(1)	ND(1)	ND(1)	ND(1)	BRL	3	ND(1)	ND(1)	ND(1)	ND(5)	
	05/05/2016	ND(1)	ND(1)	ND(1)	ND(1)	BRL	2	ND(1)	ND(1)	ND(1)	ND(5)	
	06/27/2016	ND(1)	ND(1)	ND(1)	ND(1)	BRL	3	ND(1)	ND(1)	ND(1)	ND(5)	
	07/07/2016	ND(1)	ND(1)	ND(1)	ND(1)	BRL	2	ND(1)	ND(1)	ND(1)	ND(5)	
	08/05/2016	ND(1)	ND(1)	ND(1)	ND(1)	BRL	3	ND(1)	ND(1)	ND(1)	ND(5)	
	09/27/2016	ND(1)	ND(1)	ND(1)	ND(1)	BRL	1	ND(1)	ND(1)	ND(1)	ND(20)	
	10/18/2016	ND(1)	ND(1)	ND(1)	ND(1)	BRL	5	ND(1)	ND(1)	ND(1)	ND(5)	
	11/23/2016	ND(1)	ND(1)	ND(1)	ND(1)	BRL	5	ND(1)	ND(1)	ND(1)	ND(5)	
	12/20/2016	ND(1)	ND(1)	ND(1)	ND(1)	BRL	6	ND(1)	ND(1)	ND(1)	ND(5)	
	01/06/2017	ND(1)	ND(1)	ND(1)	ND(1)	BRL	4	ND(1)	ND(1)	ND(1)	ND(5)	
	02/22/2017	ND(1)	ND(1)	ND(1)	ND(1)	BRL	ND(1)	ND(1)	ND(1)	ND(1)	ND(5)	
	03/29/2017	ND(1)	ND(1)	ND(1)	ND(1)	BRL	ND(1)	ND(1)	ND(1)	ND(1)	ND(5)	
04/25/2017	ND(1)	ND(1)	ND(1)	ND(1)	BRL	ND(1)	ND(1)	ND(1)	ND(1)	ND(5)		
05/17/2017	ND(1)	ND(1)	ND(1)	ND(1)	BRL	1	ND(1)	ND(1)	ND(1)	ND(5)		
06/28/2017	ND(1)	ND(1)	ND(1)	ND(1)	BRL	ND(1)	ND(1)	ND(1)	ND(1)	ND(5)		
07/24/2017	ND(1)	ND(1)	ND(1)	ND(1)	BRL	ND(1)	ND(1)	ND(1)	ND(1)	ND(5)		
08/31/2017	ND(1)	ND(1)	ND(1)	ND(1)	BRL	ND(1)	ND(1)	ND(1)	ND(1)	ND(5)		
01/29/2018	ND(1)	ND(1)	ND(1)	ND(1)	BRL	8	ND(1)	ND(1)	ND(1)	ND(20)		
02/26/2018	ND(1)	ND(1)	ND(1)	ND(1)	BRL	1	ND(1)	ND(1)	ND(1)	ND(5)		
03/09/2018	ND(1)	ND(1)	ND(1)	ND(1)	BRL	3	ND(1)	ND(1)	ND(1)	ND(5)		
04/05/2018	ND(1)	ND(1)	ND(1)	ND(1)	BRL	7	ND(1)	ND(1)	ND(1)	ND(5)		
10/19/2018	ND(1)	ND(1)	ND(1)	ND(1)	ND(5)	BRL	0.5 J	ND(1)	0.3 J	ND(1)	ND(25)	

Table 2

**Summary of Groundwater Analytical Results
Inactive Exxon Facility #28077
14258 Jarrettsville Pike
Phoenix, Maryland**

January 2013 through December 2022

Sample ID	Date	Benzene (µg/L)	Toluene (µg/L)	Ethyl- benzene (µg/L)	Total Xylenes (µg/L)	Total BTEX (µg/L)	MTBE (µg/L)	DIPE (µg/L)	ETBE (µg/L)	TAME (µg/L)	TBA (µg/L)	Comments
MW-168(235)	11/26/2018	ND(1)	ND(1)	ND(1)	ND(5)	BRL	ND(1)	ND(1)	0.3 J	ND(1)	ND(25)	
	12/20/2018	ND(1)	ND(1)	ND(1)	ND(5)	BRL	0.4 J	ND(1)	0.2 J	ND(1)	ND(25)	
	01/31/2019	ND(1)	ND(1)	ND(1)	ND(5)	BRL	0.3 J	ND(1)	0.2 J	ND(1)	ND(25)	
	02/27/2019	ND(1)	ND(1)	ND(1)	ND(5)	BRL	0.6 J	ND(1)	0.2 J	ND(1)	ND(25)	
	03/19/2019	ND(1)	ND(1)	ND(1)	ND(5)	BRL	0.3 J	ND(1)	ND(1)	ND(1)	ND(25)	
	06/14/2019	ND(1)	ND(1)	ND(1)	ND(5)	BRL	ND(1)	ND(1)	ND(1)	ND(1)	ND(25)	
	07/31/2019	ND(1)	ND(1)	ND(1)	ND(3)	BRL	0.4 J	ND(1)	ND(1)	ND(1)	ND(25)	
	09/04/2019	ND(1)	ND(1)	ND(1)	ND(3)	BRL	0.3 J	ND(1)	ND(1)	ND(1)	ND(25)	
	12/20/2019	ND(1)	ND(1)	ND(1)	ND(3)	BRL	ND(1)	ND(1)	ND(1)	ND(1)	ND(25)	
	02/14/2020	ND(1)	ND(1)	ND(1)	ND(3)	BRL	ND(1)	ND(1)	ND(1)	ND(1)	ND(25)	
	03/11/2020	ND(1)	ND(1)	ND(1)	ND(3)	BRL	ND(1)	ND(1)	ND(1)	ND(1)	ND(25)	
	04/16/2020	ND(1)	ND(1)	ND(1)	ND(3)	BRL	ND(1)	ND(1)	ND(1)	ND(1)	ND(25)	
	04/21/2020	ND(1)	ND(1)	ND(1)	ND(3)	BRL	ND(1)	ND(1)	ND(1)	ND(1)	ND(25)	
	04/22/2020	ND(1)	ND(1)	ND(1)	ND(3)	BRL	ND(1)	ND(1)	ND(1)	ND(1)	ND(25)	
	04/23/2020	ND(1)	ND(1)	ND(1)	ND(3)	BRL	ND(1)	ND(1)	ND(1)	ND(1)	ND(25)	
	04/24/2020	ND(1)	ND(1)	ND(1)	ND(3)	BRL	ND(1)	ND(1)	ND(1)	ND(1)	ND(25)	
	04/27/2020	ND(1)	ND(1)	ND(1)	ND(3)	BRL	ND(1)	ND(1)	ND(1)	ND(1)	ND(25)	
	07/30/2020	ND(1.0)	ND(1.0)	ND(1.0)	ND(6.0)	BRL	ND(1.0)	ND(1.0)	ND(1.0)	ND(5.0)	ND(50)	
	08/24/2020	ND(1.0)	ND(1.0)	ND(1.0)	ND(6.0)	BRL	ND(1.0)	ND(1.0)	ND(1.0)	ND(5.0)	ND(50)	
	09/17/2020	ND(1.0)	ND(1.0)	ND(1.0)	ND(6.0)	BRL	ND(1.0)	ND(1.0)	ND(1.0)	ND(5.0)	ND(50)	
10/15/2020	ND(1.0)	ND(1.0)	ND(1.0)	ND(6.0)	BRL	ND(1.0)	ND(1.0)	ND(1.0)	ND(5.0)	ND(50)		
02/15/2021	ND(1.0)	ND(1.0)	ND(1.0)	ND(6.0)	BRL	ND(1.0)	ND(1.0)	ND(1.0)	ND(5.0)	ND(50)		
11/29/2021	ND(1.0)	ND(1.0)	ND(1.0)	ND(1.0)	BRL	ND(1.0)	ND(1.0)	ND(1.0)	ND(5.0)	ND(50)		
03/09/2022	ND(1.0)	ND(1.0)	ND(1.0)	ND(6.0)	BRL	ND(1.0)	ND(1.0)	ND(1.0)	ND(5.0)	ND(50)		
05/26/2022	ND(1.0)	ND(1.0)	ND(1.0)	ND(6.0)	BRL	ND(1.0)	ND(1.0)	ND(1.0)	ND(5.0)	ND(50)		
08/26/2022	ND(1.0)	ND(1.0)	ND(1.0)	ND(6.0)	BRL	ND(1.0)	ND(1.0)	ND(1.0)	ND(5.0)	ND(50)		
MW-169	01/23/2013	ND(1.0)	ND(1.0)	ND(1.0)	ND(1.0)	BRL	8.6	ND(5.0)	0.7 J	ND(5.0)	ND(25)	
	02/25/2013	ND(1.0)	ND(1.0)	ND(1.0)	ND(1.0)	BRL	9.5	0.21 J	0.59 J	0.41 J	ND(25)	
	03/29/2013	ND(1.0)	ND(1.0)	ND(1.0)	ND(1.0)	BRL	17	0.22 J	0.63 J	0.73 J	ND(25)	
	04/24/2013	ND(1.0)	ND(1.0)	ND(1.0)	ND(1.0)	BRL	11.9	0.36 J	0.83 J	0.64 J	ND(25)	
	05/21/2013	ND(1.0)	ND(1.0)	ND(1.0)	ND(1.0)	BRL	10.9	0.33 J	0.77 J	0.71 J	ND(25)	
	06/17/2013	ND(1.0)	ND(1.0)	ND(1.0)	ND(1.0)	BRL	8.6	0.3 J	0.67 J	0.47 J	ND(25)	
	07/26/2013	ND(1.0)	ND(1.0)	ND(1.0)	ND(1.0)	BRL	12.9	0.29 J	0.71 J	0.54 J	ND(25)	
	08/19/2013	ND(1.0)	ND(1.0)	ND(1.0)	ND(1.0)	BRL	12	0.21 J	0.62 J	0.59 J	ND(25)	
	09/25/2013	ND(1.0)	ND(1.0)	ND(1.0)	ND(1.0)	BRL	6.2	0.26 J	0.62 J	ND(5.0)	ND(25)	
	10/17/2013	ND(1.0)	ND(1.0)	ND(1.0)	ND(1.0)	BRL	2.3	0.3 J	0.54 J	ND(5.0)	ND(25)	
	11/12/2013	ND(1.0)	ND(1.0)	ND(1.0)	ND(1.0)	BRL	5.2	0.35 J	0.88 J	ND(5.0)	ND(25)	
	12/17/2013	ND(1.0)	ND(1.0)	ND(1.0)	ND(1.0)	BRL	ND(1.0)	ND(5.0)	ND(5.0)	ND(5.0)	ND(25)	
	01/27/2014	ND(1.0)	ND(1.0)	ND(1.0)	ND(1.0)	BRL	5.2	0.25 J	0.64 J	ND(5.0)	ND(25)	
	02/17/2014	ND(1.0)	ND(1.0)	ND(1.0)	ND(1.0)	BRL	5.7	0.33 J	0.70 J	ND(5.0)	ND(25)	
	03/24/2014	ND(0.50)	ND(1.0)	ND(0.50)	ND(1.0)	BRL	6.4	0.27 J	0.55 J	ND(5.0)	ND(25)	
04/21/2014	ND(0.50)	ND(1.0)	ND(0.50)	ND(1.0)	BRL	8.4	ND(2.0)	0.61 J	ND(5.0)	ND(25)		

Table 2

**Summary of Groundwater Analytical Results
Inactive Exxon Facility #28077
14258 Jarrettsville Pike
Phoenix, Maryland**

January 2013 through December 2022

Sample ID	Date	Benzene (µg/L)	Toluene (µg/L)	Ethylbenzene (µg/L)	Total Xylenes (µg/L)	Total BTEX (µg/L)	MTBE (µg/L)	DIPE (µg/L)	ETBE (µg/L)	TAME (µg/L)	TBA (µg/L)	Comments	
MW-169	05/19/2014	ND(0.50)	ND(1.0)	ND(0.50)	0.20 J	0.20 J	9	0.29 J	0.55 J	0.43 J	ND(25)		
	06/25/2014	ND(0.50)	ND(1.0)	ND(1.0)	ND(1.0)	BRL	10	0.23 J	0.58 J	0.51 J	ND(25)		
	07/23/2014	ND(0.50)	ND(1.0)	ND(1.0)	ND(1.0)	BRL	9.5	ND(2.0)	0.55 J	ND(5.0)	ND(25)		
	08/21/2014	ND(0.50)	ND(1.0)	ND(1.0)	ND(1.0)	BRL	7.9	ND(2.0)	0.50 J	ND(2.0)	ND(10)		
	09/11/2014	ND(0.50)	ND(1.0)	ND(1.0)	ND(1.0)	BRL	7.3	0.24 J	0.51 J	0.29 J	ND(10)		
	10/21/2014	ND(0.50)	ND(1.0)	ND(1.0)	ND(1.0)	BRL	5.8	ND(2.0)	0.45 J	ND(2.0)	ND(10)		
	11/12/2014	ND(0.50)	ND(1.0)	ND(1.0)	ND(1.0)	BRL	6	ND(2.0)	0.44 J	ND(2.0)	ND(10)		
	12/10/2014	ND(0.50)	ND(1.0)	ND(1.0)	ND(1.0)	ND(1.0)	BRL	6.4	0.28 J	0.62 J	0.27 J	ND(10)	
	01/14/2015	ND(1)	ND(1)	ND(1)	ND(1)	ND(1)	BRL	9	ND(1)	0.7 J	ND(1)	ND(5)	
	02/11/2015	ND(1)	ND(1)	ND(1)	ND(1)	ND(1)	BRL	10	ND(1)	0.8 J	ND(1)	ND(5)	
	03/11/2015	ND(1)	ND(1)	ND(1)	ND(1)	ND(1)	BRL	17	ND(1)	0.7 J	0.7 J	ND(5)	
	04/20/2015	ND(1)	ND(1)	ND(1)	ND(1)	ND(1)	BRL	10	ND(1)	ND(1)	ND(1)	ND(5)	
	05/14/2015	ND(1)	ND(1)	ND(1)	ND(1)	ND(1)	BRL	9	ND(1)	0.5 J	ND(1)	ND(5)	
	06/10/2015	ND(1)	ND(1)	ND(1)	ND(1)	ND(1)	BRL	6	ND(1)	ND(1)	ND(1)	ND(5)	
	07/22/2015	ND(1)	ND(1)	ND(1)	ND(1)	ND(1)	BRL	5	ND(1)	ND(1)	ND(1)	ND(5)	
	08/10/2015	ND(1)	ND(1)	ND(1)	ND(1)	ND(1)	BRL	6	ND(1)	ND(1)	ND(1)	ND(5)	
	09/11/2015	ND(1)	ND(1)	ND(1)	ND(1)	ND(1)	BRL	7	ND(1)	ND(1)	ND(1)	ND(20)	
	10/13/2015	ND(1)	ND(1)	ND(1)	ND(1)	ND(1)	BRL	5	ND(1)	ND(1)	ND(1)	ND(5)	
	11/23/2015	ND(1)	ND(1)	ND(1)	ND(1)	ND(1)	BRL	8	ND(1)	ND(1)	ND(1)	ND(5)	
	12/22/2015	ND(1)	ND(1)	ND(1)	ND(1)	ND(1)	BRL	6	ND(1)	ND(1)	ND(1)	ND(5)	
	01/07/2016	ND(1)	ND(1)	ND(1)	ND(1)	ND(1)	BRL	6	ND(1)	ND(1)	ND(1)	ND(5)	
	02/08/2016	ND(1)	ND(1)	ND(1)	ND(1)	ND(1)	BRL	5	ND(1)	ND(1)	ND(1)	ND(5)	
	03/09/2016	ND(1)	ND(1)	ND(1)	ND(1)	ND(1)	BRL	6	ND(1)	ND(1)	ND(1)	ND(5)	
	04/21/2016	ND(1)	ND(1)	ND(1)	ND(1)	ND(1)	BRL	6	ND(1)	ND(1)	ND(1)	ND(5)	
	05/16/2016	ND(1)	ND(1)	ND(1)	ND(1)	ND(1)	BRL	6	ND(1)	ND(1)	ND(1)	ND(5)	
	06/16/2016	ND(1)	ND(1)	ND(1)	ND(1)	ND(1)	BRL	5	ND(1)	ND(1)	ND(1)	ND(5)	
	07/20/2016	ND(1)	ND(1)	ND(1)	ND(1)	ND(1)	BRL	ND(1)	ND(1)	ND(1)	ND(1)	ND(5)	
	08/29/2016	ND(1)	ND(1)	ND(1)	ND(1)	ND(1)	BRL	ND(1)	ND(1)	ND(1)	ND(1)	ND(5)	
	09/22/2016	ND(1)	ND(1)	ND(1)	ND(1)	ND(1)	BRL	18	ND(1)	ND(1)	1	7 J	
	10/24/2016	ND(1)	ND(1)	ND(1)	ND(1)	ND(1)	BRL	8	ND(1)	ND(1)	ND(1)	ND(5)	
	11/16/2016	ND(1)	ND(1)	ND(1)	ND(1)	ND(1)	BRL	6	ND(1)	ND(1)	ND(1)	ND(5)	
	12/07/2016	ND(1)	ND(1)	ND(1)	ND(1)	ND(1)	BRL	0.8 J	ND(1)	ND(1)	ND(1)	ND(5)	
	01/13/2017	ND(1)	ND(1)	ND(1)	ND(1)	ND(1)	BRL	4	ND(1)	ND(1)	ND(1)	ND(5)	
02/09/2017	ND(1)	ND(1)	ND(1)	ND(1)	ND(1)	BRL	5	ND(1)	ND(1)	ND(1)	ND(5)		
03/24/2017	ND(1)	ND(1)	ND(1)	ND(1)	ND(1)	BRL	4	ND(1)	ND(1)	ND(1)	ND(5)		
04/10/2017	ND(1)	ND(1)	ND(1)	ND(1)	ND(1)	BRL	5	ND(1)	ND(1)	ND(1)	ND(5)		
05/15/2017	ND(5)	ND(5)	ND(5)	ND(5)	ND(5)	BRL	7	ND(5)	ND(5)	ND(5)	ND(25)		
06/26/2017	ND(1)	ND(1)	ND(1)	ND(1)	ND(1)	BRL	6	ND(1)	ND(1)	ND(1)	ND(5)		
07/25/2017	ND(1)	ND(1)	ND(1)	ND(1)	ND(1)	BRL	5	ND(1)	ND(1)	ND(1)	ND(5)		
08/30/2017	ND(1)	ND(1)	ND(1)	ND(1)	ND(1)	BRL	5	ND(1)	ND(1)	ND(1)	ND(5)		
10/13/2017	ND(1)	ND(1)	ND(1)	ND(1)	ND(1)	BRL	ND(1)	ND(1)	ND(1)	ND(1)	ND(5)		
11/29/2017	ND(1)	ND(1)	ND(1)	ND(1)	ND(1)	BRL	2	ND(1)	ND(1)	ND(1)	ND(5)		

Table 2

**Summary of Groundwater Analytical Results
Inactive Exxon Facility #28077
14258 Jarrettsville Pike
Phoenix, Maryland**

January 2013 through December 2022

Sample ID	Date	Benzene (µg/L)	Toluene (µg/L)	Ethylbenzene (µg/L)	Total Xylenes (µg/L)	Total BTEX (µg/L)	MTBE (µg/L)	DIPE (µg/L)	ETBE (µg/L)	TAME (µg/L)	TBA (µg/L)	Comments
MW-169	12/20/2017	ND(1)	ND(1)	ND(1)	ND(1)	BRL	5	ND(1)	ND(1)	ND(1)	6	
	01/15/2018	ND(1)	ND(1)	ND(1)	ND(1)	BRL	0.7 J	ND(1)	ND(1)	ND(1)	ND(5)	
	02/20/2018	ND(1)	ND(1)	ND(1)	ND(1)	BRL	2	ND(1)	ND(1)	ND(1)	ND(5)	
	03/09/2018	ND(1)	ND(1)	ND(1)	ND(1)	BRL	1	ND(1)	ND(1)	ND(1)	ND(5)	
	04/04/2018	ND(1)	ND(1)	ND(1)	ND(1)	BRL	2	ND(1)	ND(1)	ND(1)	ND(5)	
	05/23/2018	ND(1)	ND(1)	ND(1)	ND(1)	BRL	2	ND(1)	ND(1)	ND(1)	ND(5)	
	06/07/2018	ND(1)	ND(1)	ND(1)	ND(1)	BRL	3	ND(1)	ND(1)	ND(1)	ND(5)	
	07/10/2018	ND(1)	ND(1)	ND(1)	ND(1)	BRL	ND(1)	ND(1)	ND(1)	ND(1)	ND(5)	
	08/14/2018	0.3 J	ND(1)	ND(1)	ND(5)	0.3 J	1	ND(1)	ND(1)	ND(1)	ND(25)	
	09/19/2018	ND(1)	ND(1)	ND(1)	ND(5)	BRL	2	ND(1)	ND(1)	ND(1)	ND(25)	
	10/18/2018	ND(1)	ND(1)	ND(1)	ND(5)	BRL	2	ND(1)	ND(1)	ND(1)	ND(25)	
	11/19/2018	ND(1)	ND(1)	ND(1)	ND(5)	BRL	3	ND(1)	ND(1)	ND(1)	ND(25)	
	12/20/2018	ND(1)	ND(1)	ND(1)	ND(5)	BRL	ND(1)	ND(1)	ND(1)	ND(1)	ND(25)	
	01/08/2019	ND(1)	ND(1)	ND(1)	ND(5)	BRL	0.7 J	ND(1)	ND(1)	ND(1)	ND(25)	
	02/25/2019	ND(1)	ND(1)	ND(1)	4 J	4 J	4	ND(1)	ND(1)	ND(1)	ND(25)	
	03/19/2019	ND(1)	ND(1)	ND(1)	ND(5)	BRL	2	ND(1)	ND(1)	ND(1)	ND(25)	
	06/12/2019	ND(1)	ND(1)	ND(1)	ND(5)	BRL	ND(1)	ND(1)	ND(1)	ND(1)	ND(25)	
	07/31/2019	ND(1)	ND(1)	ND(1)	ND(3)	BRL	ND(1)	ND(1)	ND(1)	ND(1)	ND(25)	
	08/20/2019	ND(1)	ND(1)	ND(1)	ND(3)	BRL	ND(1)	ND(1)	ND(1)	ND(1)	ND(25)	
	10/15/2019	ND(1)	ND(1)	ND(1)	ND(3)	BRL	ND(1)	ND(1)	ND(1)	ND(1)	ND(25)	
	10/23/2019	ND(1)	ND(1)	ND(1)	ND(3)	BRL	ND(1)	ND(1)	ND(1)	ND(1)	ND(25)	
	11/18/2019	ND(1)	ND(1)	ND(1)	ND(3)	BRL	ND(1)	ND(1)	ND(1)	ND(1)	ND(25)	
	12/06/2019	ND(1)	ND(1)	ND(1)	ND(3)	BRL	ND(1)	ND(1)	ND(1)	ND(1)	ND(25)	
	01/06/2020	ND(1)	ND(1)	ND(1)	ND(3)	BRL	ND(1)	ND(1)	ND(1)	ND(1)	ND(25)	
	04/17/2020	ND(1)	ND(1)	ND(1)	ND(3)	BRL	ND(1)	ND(1)	ND(1)	ND(1)	ND(25)	
	11/02/2020	ND(1.0)	ND(1.0)	ND(1.0)	ND(6.0)	BRL	ND(1.0)	ND(1.0)	ND(1.0)	ND(5.0)	ND(50)	
	01/20/2021	ND(1.0)	ND(1.0)	ND(1.0)	ND(6.0)	BRL	ND(1.0)	ND(1.0)	ND(1.0)	ND(5.0)	ND(50)	
	04/08/2021	ND(1.0)	ND(1.0)	ND(1.0)	ND(6.0)	BRL	ND(1.0)	ND(1.0)	ND(1.0)	ND(5.0)	ND(50)	
07/29/2021	ND(1.0)	ND(1.0)	ND(1.0)	ND(1.0)	BRL	ND(1.0)	ND(1.0)	ND(1.0)	ND(5.0)	ND(50)		
11/30/2021	ND(1.0)	ND(1.0)	ND(1.0)	ND(6.0)	BRL	ND(1.0)	ND(1.0)	ND(1.0)	ND(5.0)	ND(50)		
02/01/2022	ND(1.0)	ND(1.0)	ND(1.0)	ND(6.0)	BRL	ND(1.0)	ND(1.0)	ND(1.0)	ND(5.0)	ND(50)		
06/08/2022	ND(1.0)	ND(1.0)	ND(1.0)	ND(6.0)	BRL	ND(1.0)	ND(1.0)	ND(1.0)	ND(5.0)	ND(50)		
07/28/2022	ND(1.0)	ND(1.0)	ND(1.0)	ND(6.0)	BRL	ND(1.0)	ND(1.0)	ND(1.0)	ND(5.0)	ND(50)		
10/20/2022	ND(1.0)	ND(1.0)	ND(1.0)	ND(6.0)	BRL	ND(1.0)	ND(1.0)	ND(1.0)	ND(5.0)	ND(50)		
MW-170	01/23/2013	ND(1.0)	ND(1.0)	ND(1.0)	ND(1.0)	BRL	4.4	ND(5.0)	0.41 J	ND(5.0)	ND(25)	
	02/25/2013	ND(1.0)	ND(1.0)	ND(1.0)	ND(1.0)	BRL	3.6	ND(5.0)	0.33 J	ND(5.0)	ND(25)	
	03/29/2013	ND(1.0)	ND(1.0)	ND(1.0)	ND(1.0)	BRL	3.8	ND(5.0)	0.38 J	ND(5.0)	ND(25)	
	04/24/2013	ND(1.0)	ND(1.0)	ND(1.0)	ND(1.0)	BRL	3.1	0.23 J	0.52 J	ND(5.0)	ND(25)	
	05/21/2013	ND(1.0)	ND(1.0)	ND(1.0)	ND(1.0)	BRL	2.9	0.2 J	0.48 J	ND(5.0)	ND(25)	
	06/17/2013	ND(1.0)	ND(1.0)	ND(1.0)	ND(1.0)	BRL	1.7	ND(5.0)	0.31 J	ND(5.0)	ND(25)	
	07/26/2013	ND(1.0)	ND(1.0)	ND(1.0)	ND(1.0)	BRL	2	ND(5.0)	0.3 J	ND(5.0)	ND(25)	
	08/19/2013	ND(1.0)	ND(1.0)	ND(1.0)	ND(1.0)	BRL	1.4	ND(5.0)	ND(5.0)	ND(5.0)	ND(25)	

Table 2

**Summary of Groundwater Analytical Results
Inactive Exxon Facility #28077
14258 Jarrettsville Pike
Phoenix, Maryland**

January 2013 through December 2022

Sample ID	Date	Benzene (µg/L)	Toluene (µg/L)	Ethyl- benzene (µg/L)	Total Xylenes (µg/L)	Total BTEX (µg/L)	MTBE (µg/L)	DIPE (µg/L)	ETBE (µg/L)	TAME (µg/L)	TBA (µg/L)	Comments
MW-170	09/25/2013	ND(1.0)	ND(1.0)	ND(1.0)	ND(1.0)	BRL	0.55 J	0.35 J	0.75 J	ND(5.0)	ND(25)	
	10/17/2013	ND(1.0)	ND(1.0)	ND(1.0)	ND(1.0)	BRL	0.73 J	ND(5.0)	ND(5.0)	ND(5.0)	ND(25)	
	11/12/2013	ND(1.0)	ND(1.0)	ND(1.0)	ND(1.0)	BRL	0.46 J	0.55 J	1.3 J	ND(5.0)	ND(25)	
	12/17/2013	ND(1.0)	ND(1.0)	ND(1.0)	ND(1.0)	BRL	ND(1.0)	ND(5.0)	ND(5.0)	ND(5.0)	ND(25)	
	01/27/2014	ND(1.0)	ND(1.0)	ND(1.0)	ND(1.0)	BRL	1.1	ND(5.0)	0.32 J	ND(5.0)	ND(25)	
	02/17/2014	ND(1.0)	ND(1.0)	ND(1.0)	ND(1.0)	BRL	3.4	ND(5.0)	0.47 J	ND(5.0)	ND(25)	
	03/24/2014	ND(0.50)	ND(1.0)	ND(0.50)	ND(1.0)	BRL	10.9	ND(2.0)	0.50 J	ND(5.0)	ND(25)	
	04/21/2014	ND(0.50)	ND(1.0)	ND(0.50)	ND(1.0)	BRL	5.3	ND(2.0)	0.52 J	ND(5.0)	ND(25)	
	05/19/2014	ND(0.50)	ND(1.0)	ND(1.0)	ND(1.0)	BRL	5.6	0.31 J	0.81 J	0.45 J	ND(25)	
	06/25/2014	ND(0.50)	ND(1.0)	ND(1.0)	ND(1.0)	BRL	2	ND(2.0)	ND(5.0)	ND(5.0)	ND(25)	
	07/23/2014	ND(0.50)	ND(1.0)	ND(1.0)	ND(1.0)	BRL	1	ND(2.0)	ND(5.0)	ND(5.0)	ND(25)	
	08/21/2014	ND(0.50)	ND(1.0)	ND(1.0)	ND(1.0)	BRL	1	ND(2.0)	ND(2.0)	ND(2.0)	ND(10)	
	09/11/2014	ND(0.50)	ND(1.0)	ND(1.0)	ND(1.0)	BRL	0.92 J	ND(2.0)	ND(2.0)	ND(2.0)	ND(10)	
	10/21/2014	ND(0.50)	ND(1.0)	ND(1.0)	ND(1.0)	BRL	0.64 J	ND(2.0)	ND(2.0)	ND(2.0)	ND(10)	
	11/12/2014	ND(0.50)	ND(1.0)	ND(1.0)	ND(1.0)	BRL	0.94 J	ND(2.0)	0.23 J	ND(2.0)	ND(10)	
	12/10/2014	ND(0.50)	ND(1.0)	ND(1.0)	ND(1.0)	BRL	2.2	ND(2.0)	0.34 J	ND(2.0)	ND(10)	
	01/14/2015	ND(1)	ND(1)	ND(1)	ND(1)	BRL	11	ND(1)	ND(1)	ND(1)	ND(5)	
	02/11/2015	ND(1)	ND(1)	ND(1)	ND(1)	BRL	4	ND(1)	ND(1)	ND(1)	5	
	03/11/2015	ND(1)	ND(1)	ND(1)	ND(1)	BRL	3	ND(1)	ND(1)	ND(1)	ND(5)	
	04/20/2015	ND(1)	ND(1)	ND(1)	ND(1)	BRL	0.9 J	ND(1)	ND(1)	ND(1)	ND(5)	
	05/14/2015	ND(1)	ND(1)	ND(1)	ND(1)	BRL	0.6 J	ND(1)	ND(1)	ND(1)	ND(5)	
	06/10/2015	ND(1)	ND(1)	ND(1)	ND(1)	BRL	ND(1)	ND(1)	ND(1)	ND(1)	ND(5)	
	07/22/2015	ND(1)	ND(1)	ND(1)	ND(1)	BRL	0.5 J	ND(1)	ND(1)	ND(1)	ND(5)	
	08/10/2015	ND(1)	ND(1)	ND(1)	ND(1)	BRL	2	ND(1)	ND(1)	ND(1)	ND(5)	
	09/11/2015	ND(1)	ND(1)	ND(1)	ND(1)	BRL	0.7 J	ND(1)	ND(1)	ND(1)	ND(20)	
	10/13/2015	ND(1)	ND(1)	ND(1)	ND(1)	BRL	ND(1)	ND(1)	ND(1)	ND(1)	ND(5)	
	11/23/2015	ND(1)	ND(1)	ND(1)	ND(1)	BRL	ND(1)	ND(1)	ND(1)	ND(1)	ND(5)	
	12/22/2015	ND(1)	ND(1)	ND(1)	ND(1)	BRL	ND(1)	ND(1)	ND(1)	ND(1)	ND(5)	
	01/07/2016	ND(1)	ND(1)	ND(1)	ND(1)	BRL	ND(1)	ND(1)	ND(1)	ND(1)	ND(5)	
	02/08/2016	ND(1)	ND(1)	ND(1)	ND(1)	BRL	1	ND(1)	ND(1)	ND(1)	3 J	
	03/09/2016	ND(1)	ND(1)	ND(1)	ND(1)	BRL	5	ND(1)	ND(1)	ND(1)	ND(5)	
	04/21/2016	ND(1)	ND(1)	ND(1)	ND(1)	BRL	1	ND(1)	ND(1)	ND(1)	ND(5)	
	05/16/2016	ND(1)	ND(1)	ND(1)	ND(1)	BRL	0.5 J	ND(1)	ND(1)	ND(1)	ND(5)	
	06/16/2016	ND(1)	ND(1)	ND(1)	ND(1)	BRL	ND(1)	ND(1)	ND(1)	ND(1)	ND(5)	
07/20/2016	ND(1)	ND(1)	ND(1)	ND(1)	BRL	ND(1)	ND(1)	ND(1)	ND(1)	ND(5)		
08/25/2016	ND(1)	ND(1)	ND(1)	ND(1)	BRL	ND(1)	ND(1)	ND(1)	ND(1)	ND(5)		
09/22/2016	ND(1)	ND(1)	ND(1)	ND(1)	BRL	6	ND(1)	ND(1)	ND(1)	ND(20)		
10/24/2016	ND(1)	ND(1)	ND(1)	ND(1)	BRL	ND(1)	ND(1)	ND(1)	ND(1)	ND(5)		
11/16/2016	ND(1)	ND(1)	ND(1)	ND(1)	BRL	ND(1)	ND(1)	ND(1)	ND(1)	ND(5)		
12/07/2016	ND(1)	ND(1)	ND(1)	ND(1)	BRL	ND(1)	ND(1)	ND(1)	ND(1)	7		
01/13/2017	ND(1)	ND(1)	ND(1)	ND(1)	BRL	ND(1)	ND(1)	ND(1)	ND(1)	ND(5)		
02/09/2017	ND(1)	ND(1)	ND(1)	ND(1)	BRL	0.9 J	ND(1)	ND(1)	ND(1)	ND(5)		

Table 2

**Summary of Groundwater Analytical Results
Inactive Exxon Facility #28077
14258 Jarrettsville Pike
Phoenix, Maryland**

January 2013 through December 2022

Sample ID	Date	Benzene (µg/L)	Toluene (µg/L)	Ethyl- benzene (µg/L)	Total Xylenes (µg/L)	Total BTEX (µg/L)	MTBE (µg/L)	DIPE (µg/L)	ETBE (µg/L)	TAME (µg/L)	TBA (µg/L)	Comments	
MW-170	03/24/2017	ND(1)	ND(1)	ND(1)	ND(1)	BRL	0.8 J	ND(1)	ND(1)	ND(1)	ND(5)		
	04/10/2017	ND(1)	ND(1)	ND(1)	ND(1)	BRL	0.7 J	ND(1)	ND(1)	ND(1)	ND(5)		
	05/15/2017	ND(1)	ND(1)	ND(1)	ND(1)	BRL	1 J	ND(1)	ND(1)	ND(1)	ND(5)		
	06/26/2017	ND(1)	ND(1)	ND(1)	ND(1)	BRL	2	ND(1)	ND(1)	ND(1)	2 J		
	07/27/2017	ND(1)	ND(1)	ND(1)	ND(1)	BRL	1	ND(1)	0.6 J	ND(1)	ND(5)		
	08/30/2017	ND(1)	ND(1)	ND(1)	ND(1)	BRL	1	ND(1)	ND(1)	ND(1)	ND(5)		
	09/22/2017	ND(1)	ND(1)	ND(1)	ND(1)	BRL	ND(1)	ND(1)	ND(1)	ND(1)	ND(20)		
	10/12/2017	ND(1)	ND(1)	ND(1)	ND(1)	BRL	ND(1)	ND(1)	ND(1)	ND(1)	ND(5)		
	11/27/2017	ND(1)	ND(1)	ND(1)	ND(1)	BRL	ND(1)	ND(1)	ND(1)	ND(1)	ND(5)		
	12/20/2017	ND(1)	ND(1)	ND(1)	ND(1)	BRL	1 J	ND(1)	ND(1)	ND(1)	6		
	01/15/2018	ND(1)	ND(1)	ND(1)	ND(1)	BRL	0.7 J	ND(1)	ND(1)	ND(1)	ND(5)		
	02/20/2018	ND(1)	ND(1)	ND(1)	ND(1)	BRL	ND(1)	ND(1)	ND(1)	ND(1)	ND(5)		
	03/09/2018	ND(1)	ND(1)	ND(1)	ND(1)	BRL	ND(1)	ND(1)	ND(1)	ND(1)	ND(5)		
	04/04/2018	ND(1)	ND(1)	ND(1)	ND(1)	BRL	0.6 J	ND(1)	ND(1)	ND(1)	ND(5)		
	05/23/2018	ND(1)	ND(1)	ND(1)	ND(1)	BRL	ND(1)	ND(1)	ND(1)	ND(1)	ND(5)		
	06/07/2018	ND(1)	ND(1)	ND(1)	ND(1)	BRL	0.6 J	ND(1)	ND(1)	ND(1)	ND(5)		
	07/11/2018	ND(1)	ND(1)	ND(1)	ND(1)	BRL	2	ND(1)	ND(1)	ND(1)	ND(5)		
	08/14/2018	ND(1)	ND(1)	ND(1)	ND(1)	ND(5)	BRL	0.3 J	ND(1)	ND(1)	ND(1)	ND(25)	
	09/19/2018	ND(1)	ND(1)	ND(1)	ND(1)	ND(5)	BRL	2	ND(1)	ND(1)	ND(1)	ND(25)	
	10/18/2018	ND(1)	ND(1)	ND(1)	ND(1)	ND(5)	BRL	0.4 J	ND(1)	ND(1)	ND(1)	ND(25)	
	11/19/2018	ND(1)	ND(1)	ND(1)	ND(1)	ND(5)	BRL	0.4 J	ND(1)	ND(1)	ND(1)	ND(25)	
	12/20/2018	ND(1)	ND(1)	ND(1)	ND(1)	ND(5)	BRL	0.4 J	ND(1)	ND(1)	ND(1)	ND(25)	
	01/08/2019	ND(1)	ND(1)	ND(1)	ND(1)	ND(5)	BRL	ND(1)	ND(1)	ND(1)	ND(1)	ND(25)	
	02/25/2019	ND(1)	ND(1)	ND(1)	ND(1)	ND(5)	BRL	0.8 J	ND(1)	ND(1)	ND(1)	ND(25)	
	03/19/2019	ND(1)	ND(1)	ND(1)	ND(1)	ND(5)	BRL	0.7 J	ND(1)	ND(1)	ND(1)	ND(25)	
	05/02/2019	ND(1)	ND(1)	ND(1)	ND(1)	ND(5)	BRL	0.4 J	ND(1)	ND(1)	ND(1)	ND(25)	
	07/31/2019	ND(1)	ND(1)	ND(1)	ND(1)	ND(3)	BRL	0.5 J	ND(1)	ND(1)	ND(1)	ND(25)	
	10/23/2019	ND(1)	ND(1)	ND(1)	ND(1)	ND(3)	BRL	ND(1)	ND(1)	ND(1)	ND(1)	ND(25)	
	11/19/2019	ND(1)	ND(1)	ND(1)	ND(1)	ND(3)	BRL	ND(1)	ND(1)	ND(1)	ND(1)	ND(25)	
	12/06/2019	ND(1)	ND(1)	ND(1)	ND(1)	ND(3)	BRL	ND(1)	ND(1)	ND(1)	ND(1)	ND(25)	
	01/06/2020	ND(1)	ND(1)	ND(1)	ND(1)	ND(3)	BRL	ND(1)	ND(1)	ND(1)	ND(1)	ND(25)	
	04/17/2020	ND(1)	ND(1)	ND(1)	ND(1)	ND(3)	BRL	ND(1)	ND(1)	ND(1)	ND(1)	ND(25)	
	11/02/2020	ND(1.0)	ND(1.0)	ND(1.0)	ND(1.0)	ND(6.0)	BRL	ND(1.0)	ND(1.0)	ND(1.0)	ND(5.0)	ND(50)	
01/20/2021	ND(1.0)	ND(1.0)	ND(1.0)	ND(1.0)	ND(6.0)	BRL	ND(1.0)	ND(1.0)	ND(1.0)	ND(5.0)	ND(50)		
04/08/2021	ND(1.0)	ND(1.0)	ND(1.0)	ND(1.0)	ND(6.0)	BRL	ND(1.0)	ND(1.0)	ND(1.0)	ND(5.0)	ND(50)		
07/29/2021	ND(1.0)	ND(1.0)	ND(1.0)	ND(1.0)	ND(1.0)	BRL	ND(1.0)	ND(1.0)	ND(1.0)	ND(5.0)	ND(50)		
11/30/2021	ND(1.0)	ND(1.0)	ND(1.0)	ND(1.0)	ND(6.0)	BRL	ND(1.0)	ND(1.0)	ND(1.0)	ND(5.0)	ND(50)		
02/01/2022	ND(1.0)	ND(1.0)	ND(1.0)	ND(1.0)	ND(6.0)	BRL	ND(1.0)	ND(1.0)	ND(1.0)	ND(5.0)	ND(50)		
06/08/2022	ND(1.0)	ND(1.0)	ND(1.0)	ND(1.0)	ND(6.0)	BRL	ND(1.0)	ND(1.0)	ND(1.0)	ND(5.0)	ND(50)		
07/28/2022	ND(1.0)	ND(1.0)	ND(1.0)	ND(1.0)	ND(6.0)	BRL	ND(1.0)	ND(1.0)	ND(1.0)	ND(5.0)	ND(50)		
10/20/2022	ND(1.0)	ND(1.0)	ND(1.0)	ND(1.0)	ND(6.0)	BRL	ND(1.0)	ND(1.0)	ND(1.0)	ND(5.0)	ND(50)		
MW-171	01/28/2013	ND(1.0)	ND(1.0)	ND(1.0)	ND(1.0)	BRL	ND(1.0)	0.34 J	0.47 J	ND(5.0)	ND(25)		

Table 2

**Summary of Groundwater Analytical Results
Inactive Exxon Facility #28077
14258 Jarrettsville Pike
Phoenix, Maryland**

January 2013 through December 2022

Sample ID	Date	Benzene (µg/L)	Toluene (µg/L)	Ethylbenzene (µg/L)	Total Xylenes (µg/L)	Total BTEX (µg/L)	MTBE (µg/L)	DIPE (µg/L)	ETBE (µg/L)	TAME (µg/L)	TBA (µg/L)	Comments
MW-171	02/25/2013	ND(1.0)	ND(1.0)	ND(1.0)	ND(1.0)	BRL	2.4	0.63 J	1.5 J	ND(5.0)	ND(25)	
	03/29/2013	ND(1.0)	ND(1.0)	ND(1.0)	ND(1.0)	BRL	ND(1.0)	0.7 J	0.98 J	ND(5.0)	ND(25)	
	04/24/2013	ND(1.0)	ND(1.0)	ND(1.0)	ND(1.0)	BRL	0.52 J	ND(5.0)	ND(5.0)	ND(5.0)	ND(25)	
	05/21/2013	ND(1.0)	ND(1.0)	ND(1.0)	ND(1.0)	BRL	2.8	ND(5.0)	0.48 J	ND(5.0)	ND(25)	
	06/17/2013	ND(1.0)	ND(1.0)	ND(1.0)	ND(1.0)	BRL	0.31 J	ND(5.0)	ND(5.0)	ND(5.0)	ND(25)	
	07/26/2013	ND(1.0)	ND(1.0)	ND(1.0)	ND(1.0)	BRL	0.34 J	ND(5.0)	ND(5.0)	ND(5.0)	ND(25)	
	08/19/2013	ND(1.0)	ND(1.0)	ND(1.0)	ND(1.0)	BRL	0.5 J	ND(5.0)	0.37 J	ND(5.0)	ND(25)	
	09/25/2013	ND(1.0)	ND(1.0)	ND(1.0)	ND(1.0)	BRL	0.46 J	0.40 J	0.83 J	ND(5.0)	ND(25)	
	10/17/2013	ND(1.0)	ND(1.0)	ND(1.0)	ND(1.0)	BRL	0.46 J	ND(5.0)	ND(5.0)	ND(5.0)	ND(25)	
	11/12/2013	ND(1.0)	ND(1.0)	ND(1.0)	ND(1.0)	BRL	0.40 J	0.70 J	1.6 J	ND(5.0)	ND(25)	
	12/17/2013	ND(1.0)	ND(1.0)	ND(1.0)	ND(1.0)	BRL	8.5	0.46 J	0.81 J	ND(5.0)	ND(25)	
	01/27/2014	1.8	0.51 J	ND(1.0)	4.9	7.2 J	47.1	ND(5.0)	0.84 J	2.4 J	ND(25)	
	02/17/2014	ND(1.0)	ND(1.0)	ND(1.0)	ND(1.0)	BRL	2.5	ND(5.0)	ND(5.0)	ND(5.0)	ND(25)	
	03/28/2014	ND(0.50)	ND(1.0)	ND(0.50)	ND(1.0)	BRL	2.4	ND(2.0)	ND(5.0)	ND(5.0)	ND(25)	
	04/22/2014	ND(0.50)	ND(1.0)	ND(0.50)	ND(1.0)	BRL	ND(1.0)	ND(2.0)	ND(5.0)	ND(5.0)	ND(25)	
	05/27/2014	ND(0.50)	ND(1.0)	ND(1.0)	ND(1.0)	BRL	ND(1.0)	ND(2.0)	ND(5.0)	ND(5.0)	ND(25)	
	06/17/2014	ND(0.50)	ND(1.0)	ND(1.0)	ND(1.0)	BRL	ND(1.0)	ND(2.0)	ND(5.0)	ND(5.0)	ND(25)	
	07/24/2014	ND(0.50)	ND(1.0)	ND(1.0)	ND(1.0)	BRL	0.35 J	ND(2.0)	ND(5.0)	ND(5.0)	ND(25)	
	08/21/2014	ND(0.50)	ND(1.0)	ND(1.0)	ND(1.0)	BRL	ND(1.0)	ND(2.0)	ND(2.0)	ND(2.0)	ND(10)	
	09/16/2014	ND(0.50)	ND(1.0)	ND(1.0)	ND(1.0)	BRL	ND(1.0)	ND(2.0)	ND(2.0)	ND(2.0)	ND(10)	
	10/27/2014	ND(0.50)	ND(1.0)	ND(1.0)	ND(1.0)	BRL	ND(1.0)	ND(2.0)	ND(2.0)	ND(2.0)	ND(10)	
	11/12/2014	ND(0.50)	ND(1.0)	ND(1.0)	ND(1.0)	BRL	ND(1.0)	ND(2.0)	ND(2.0)	ND(2.0)	ND(10)	
	12/29/2014	ND(0.50)	ND(1.0)	ND(1.0)	ND(1.0)	BRL	ND(1.0)	ND(2.0)	ND(2.0)	ND(2.0)	ND(10)	
	01/20/2015	ND(1)	ND(1)	ND(1)	ND(1)	BRL	ND(1)	ND(1)	ND(1)	ND(1)	ND(5)	
	02/11/2015	ND(1)	ND(1)	ND(1)	ND(1)	BRL	ND(1)	ND(1)	ND(1)	ND(1)	ND(5)	
	03/18/2015	ND(1)	ND(1)	ND(1)	ND(1)	BRL	ND(1)	ND(1)	ND(1)	ND(1)	ND(5)	
	04/22/2015	ND(1)	ND(1)	ND(1)	ND(1)	BRL	0.8 J	ND(1)	ND(1)	ND(1)	ND(5)	
	05/13/2015	ND(1)	ND(1)	ND(1)	ND(1)	BRL	ND(1)	ND(1)	ND(1)	ND(1)	ND(5)	
	06/15/2015	ND(1)	ND(1)	ND(1)	ND(1)	BRL	ND(1)	ND(1)	ND(1)	ND(1)	ND(5)	
	07/23/2015	ND(1)	ND(1)	ND(1)	ND(1)	BRL	ND(1)	ND(1)	ND(1)	ND(1)	ND(5)	
	08/12/2015	ND(1)	ND(1)	ND(1)	ND(1)	BRL	ND(1)	ND(1)	ND(1)	ND(1)	ND(5)	
	09/23/2015	ND(1)	ND(1)	ND(1)	ND(1)	BRL	ND(1)	ND(1)	ND(1)	ND(1)	ND(20)	
	10/12/2015	ND(1)	ND(1)	ND(1)	ND(1)	BRL	ND(1)	ND(1)	ND(1)	ND(1)	ND(5)	
	11/17/2015	ND(1)	ND(1)	ND(1)	ND(1)	BRL	ND(1)	ND(1)	ND(1)	ND(1)	ND(5)	
12/14/2015	ND(1)	ND(1)	ND(1)	ND(1)	BRL	1	ND(1)	ND(1)	ND(1)	ND(5)		
01/28/2016	1	0.7 J	ND(1)	2	4 J	32	ND(1)	0.6 J	2	ND(5)		
02/22/2016	ND(1)	ND(1)	ND(1)	ND(1)	BRL	11	ND(1)	ND(1)	ND(1)	ND(5)		
03/21/2016	ND(1)	ND(1)	ND(1)	ND(1)	BRL	ND(1)	ND(1)	ND(1)	ND(1)	ND(5)		
04/14/2016	ND(1)	ND(1)	ND(1)	ND(1)	BRL	ND(1)	ND(1)	ND(1)	ND(1)	ND(5)		
05/25/2016	ND(1)	ND(1)	ND(1)	ND(1)	BRL	ND(1)	ND(1)	ND(1)	ND(1)	ND(5)		
06/21/2016	ND(1)	ND(1)	ND(1)	ND(1)	BRL	ND(1)	ND(1)	ND(1)	ND(1)	ND(5)		
07/25/2016	ND(1)	ND(1)	ND(1)	ND(1)	BRL	ND(1)	ND(1)	ND(1)	ND(1)	ND(5)		

Table 2
Summary of Groundwater Analytical Results
Inactive Exxon Facility #28077
14258 Jarrettsville Pike
Phoenix, Maryland

January 2013 through December 2022

Sample ID	Date	Benzene (µg/L)	Toluene (µg/L)	Ethyl- benzene (µg/L)	Total Xylenes (µg/L)	Total BTEX (µg/L)	MTBE (µg/L)	DIPE (µg/L)	ETBE (µg/L)	TAME (µg/L)	TBA (µg/L)	Comments
MW-171	08/23/2016	ND(1)	ND(1)	ND(1)	ND(1)	BRL	ND(1)	ND(1)	ND(1)	ND(1)	ND(5)	
	09/19/2016	ND(1)	ND(1)	ND(1)	ND(1)	BRL	ND(1)	ND(1)	ND(1)	ND(1)	ND(20)	
	10/24/2016	ND(1)	ND(1)	ND(1)	ND(1)	BRL	ND(1)	ND(1)	ND(1)	ND(1)	ND(5)	
	11/09/2016	ND(1)	ND(1)	ND(1)	ND(1)	BRL	ND(1)	ND(1)	ND(1)	ND(1)	ND(5)	
	12/20/2016	ND(1)	ND(1)	ND(1)	ND(1)	BRL	ND(1)	ND(1)	ND(1)	ND(1)	ND(5)	
	01/31/2017	ND(1)	ND(1)	ND(1)	ND(1)	BRL	ND(1)	ND(1)	ND(1)	ND(1)	ND(5)	
	02/27/2017	ND(1)	ND(1)	ND(1)	ND(1)	BRL	ND(1)	ND(1)	ND(1)	ND(1)	ND(5)	
	03/09/2017	ND(1)	ND(1)	ND(1)	ND(1)	BRL	ND(1)	ND(1)	ND(1)	ND(1)	ND(5)	
	04/24/2017	ND(1)	ND(1)	ND(1)	ND(1)	BRL	3	ND(1)	ND(1)	ND(1)	ND(5)	
	05/11/2017	ND(1)	ND(1)	ND(1)	ND(1)	BRL	ND(1)	ND(1)	ND(1)	ND(1)	ND(5)	
	06/30/2017	ND(1)	ND(1)	ND(1)	ND(1)	BRL	ND(1)	ND(1)	ND(1)	ND(1)	ND(5)	
	07/28/2017	ND(1)	ND(1)	ND(1)	ND(1)	BRL	2	ND(1)	ND(1)	ND(1)	ND(5)	
	08/31/2017	ND(1)	ND(1)	ND(1)	ND(1)	BRL	ND(1)	ND(1)	ND(1)	ND(1)	ND(5)	
	09/20/2017	ND(1)	ND(1)	ND(1)	ND(1)	BRL	ND(1)	ND(1)	ND(1)	ND(1)	ND(20)	
	10/13/2017	ND(1)	ND(1)	ND(1)	ND(1)	BRL	ND(1)	ND(1)	ND(1)	ND(1)	ND(5)	
	11/14/2017	ND(1)	ND(1)	ND(1)	ND(1)	BRL	ND(1)	ND(1)	ND(1)	ND(1)	ND(5)	
	12/20/2017	ND(1)	ND(1)	ND(1)	ND(1)	BRL	ND(1)	ND(1)	ND(1)	ND(1)	ND(5)	
	01/16/2018	ND(1)	ND(1)	ND(1)	ND(1)	BRL	ND(1)	ND(1)	ND(1)	ND(1)	ND(5)	
	02/09/2018	ND(1)	ND(1)	ND(1)	ND(1)	BRL	ND(1)	ND(1)	ND(1)	ND(1)	ND(20)	
	03/07/2018	ND(1)	ND(1)	ND(1)	ND(1)	BRL	ND(1)	ND(1)	ND(1)	ND(1)	ND(5)	
	04/04/2018	ND(1)	ND(1)	ND(1)	ND(1)	BRL	ND(1)	ND(1)	ND(1)	ND(1)	ND(5)	
	05/10/2018	ND(1)	ND(1)	ND(1)	ND(1)	BRL	ND(1)	ND(1)	ND(1)	ND(1)	ND(5)	
	06/06/2018	ND(1)	ND(1)	ND(1)	ND(1)	BRL	ND(1)	ND(1)	ND(1)	ND(1)	ND(5)	
	07/11/2018	ND(1)	ND(1)	ND(1)	ND(1)	BRL	ND(1)	ND(1)	ND(1)	ND(1)	2 J	
	08/14/2018	ND(1)	ND(1)	ND(1)	ND(5)	BRL	ND(1)	ND(1)	ND(1)	ND(1)	ND(25)	
	09/07/2018	ND(1)	ND(1)	ND(1)	ND(5)	BRL	ND(1)	ND(1)	ND(1)	ND(1)	ND(25)	
	10/17/2018	ND(1)	ND(1)	ND(1)	ND(5)	BRL	0.4 J	ND(1)	ND(1)	ND(1)	ND(25)	
	11/26/2018	ND(1)	ND(1)	ND(1)	ND(5)	BRL	ND(1)	ND(1)	ND(1)	ND(1)	ND(25)	
	01/08/2019	ND(1)	ND(1)	ND(1)	ND(5)	BRL	ND(1)	ND(1)	ND(1)	ND(1)	ND(25)	
	02/26/2019	ND(1)	ND(1)	ND(1)	ND(5)	BRL	ND(1)	ND(1)	ND(1)	ND(1)	ND(25)	
	03/18/2019	ND(1)	ND(1)	ND(1)	ND(5)	BRL	ND(1)	ND(1)	ND(1)	ND(1)	ND(25)	
	05/13/2019	ND(1)	ND(1)	ND(1)	ND(5)	BRL	ND(1)	ND(1)	ND(1)	ND(1)	ND(25)	
08/06/2019	ND(1)	ND(1)	ND(1)	ND(5)	BRL	ND(1)	ND(1)	ND(1)	ND(1)	ND(25)		
03/03/2020	ND(1)	ND(1)	ND(1)	ND(3)	BRL	ND(1)	ND(1)	ND(1)	ND(1)	ND(25)		
07/17/2020	ND(1.0)	ND(1.0)	ND(1.0)	ND(6.0)	BRL	ND(1.0)	ND(1.0)	ND(1.0)	ND(5.0)	ND(50)		
02/15/2021	ND(1.0)	ND(1.0)	ND(1.0)	ND(6.0)	BRL	ND(1.0)	ND(1.0)	ND(1.0)	ND(5.0)	ND(50)		
11/29/2021	ND(1.0)	ND(1.0)	ND(1.0)	ND(1.0)	BRL	ND(1.0)	ND(1.0)	ND(1.0)	ND(5.0)	ND(50)		
03/09/2022	ND(1.0)	ND(1.0)	ND(1.0)	ND(6.0)	BRL	1.8	ND(1.0)	ND(1.0)	ND(5.0)	ND(50)		
05/26/2022	ND(1.0)	ND(1.0)	ND(1.0)	ND(6.0)	BRL	2.4	ND(1.0)	ND(1.0)	ND(5.0)	ND(50)		
08/25/2022	ND(1.0)	ND(1.0)	ND(1.0)	ND(6.0)	BRL	1.4	ND(1.0)	ND(1.0)	ND(5.0)	ND(50)		
MW-171C	01/10/2020	ND(1)	ND(1)	ND(1)	ND(3)	BRL	0.7 J	ND(1)	0.2 J	ND(1)	ND(25)	
	05/26/2022	ND(1.0)	ND(1.0)	ND(1.0)	ND(6.0)	BRL	0.46 J	ND(1.0)	ND(1.0)	ND(5.0)	ND(50)	

Table 2

**Summary of Groundwater Analytical Results
Inactive Exxon Facility #28077
14258 Jarrettsville Pike
Phoenix, Maryland**

January 2013 through December 2022

Sample ID	Date	Benzene (µg/L)	Toluene (µg/L)	Ethyl- benzene (µg/L)	Total Xylenes (µg/L)	Total BTEX (µg/L)	MTBE (µg/L)	DIPE (µg/L)	ETBE (µg/L)	TAME (µg/L)	TBA (µg/L)	Comments
MW-171C(133.5)	09/29/2014	ND(0.50)	ND(1.0)	ND(1.0)	ND(1.0)	BRL	1.6	ND(2.0)	0.79 J	ND(2.0)	ND(10)	
	10/23/2014	ND(0.50)	ND(1.0)	ND(1.0)	ND(1.0)	BRL	2.5	ND(2.0)	0.86 J	ND(2.0)	ND(10)	
	11/24/2014	ND(0.50)	ND(1.0)	ND(1.0)	ND(1.0)	BRL	1.8	ND(2.0)	0.95 J	ND(2.0)	ND(10)	
MW-171C(139)	09/29/2014	ND(0.50)	ND(1.0)	ND(1.0)	ND(1.0)	BRL	1.4	ND(2.0)	0.79 J	ND(2.0)	ND(10)	
	10/23/2014	ND(0.50)	ND(1.0)	ND(1.0)	ND(1.0)	BRL	2.3	ND(2.0)	0.84 J	ND(2.0)	ND(10)	
	11/24/2014	ND(0.50)	ND(1.0)	ND(1.0)	ND(1.0)	BRL	1.9	ND(2.0)	0.92 J	ND(2.0)	ND(10)	
MW-171C(153)	09/29/2014	ND(0.50)	ND(1.0)	ND(1.0)	ND(1.0)	BRL	1.4	ND(2.0)	0.81 J	ND(2.0)	ND(10)	
	10/23/2014	ND(0.50)	ND(1.0)	ND(1.0)	ND(1.0)	BRL	2.1	ND(2.0)	0.79 J	ND(2.0)	ND(10)	
	11/24/2014	ND(0.50)	ND(1.0)	ND(1.0)	ND(1.0)	BRL	1.8	ND(2.0)	0.91 J	ND(2.0)	ND(10)	
MW-171C(159.5)	09/29/2014	ND(0.50)	ND(1.0)	ND(1.0)	ND(1.0)	BRL	1.3	ND(2.0)	0.73 J	ND(2.0)	ND(10)	
	10/23/2014	ND(0.50)	ND(1.0)	ND(1.0)	ND(1.0)	BRL	2.3	ND(2.0)	0.89 J	ND(2.0)	ND(10)	
	11/24/2014	ND(0.50)	ND(1.0)	ND(1.0)	ND(1.0)	BRL	1.9	ND(2.0)	0.84 J	ND(2.0)	ND(10)	
MW-171C(167)	09/29/2014	ND(0.50)	ND(1.0)	ND(1.0)	ND(1.0)	BRL	1.3	ND(2.0)	0.72 J	ND(2.0)	ND(10)	
	10/23/2014	ND(0.50)	ND(1.0)	ND(1.0)	ND(1.0)	BRL	2.2	ND(2.0)	0.87 J	ND(2.0)	ND(10)	
	11/24/2014	ND(0.50)	ND(1.0)	ND(1.0)	ND(1.0)	BRL	1.7	ND(2.0)	0.90 J	ND(2.0)	ND(10)	
MW-171C(190)	09/29/2014	ND(0.50)	ND(1.0)	ND(1.0)	ND(1.0)	BRL	1.4	ND(2.0)	0.76 J	ND(2.0)	ND(10)	
	10/23/2014	ND(0.50)	ND(1.0)	ND(1.0)	ND(1.0)	BRL	2.1	ND(2.0)	0.85 J	ND(2.0)	ND(10)	
	11/24/2014	ND(0.50)	ND(1.0)	ND(1.0)	ND(1.0)	BRL	1.5	ND(2.0)	0.94 J	ND(2.0)	ND(10)	
MW-171C(207.5)	06/14/2019	ND(1)	ND(1)	ND(1)	ND(5)	BRL	0.9 J	ND(1)	ND(1)	ND(1)	ND(25)	
	07/17/2019	ND(1)	ND(1)	ND(1)	ND(5)	BRL	0.6 J	ND(1)	ND(1)	ND(1)	ND(25)	
	11/04/2019	ND(1)	ND(1)	ND(1)	ND(3)	BRL	ND(1)	ND(1)	0.2 J	ND(1)	ND(25)	
	12/20/2019	ND(1)	ND(1)	ND(1)	ND(3)	BRL	0.7 J	ND(1)	0.2 J	ND(1)	ND(25)	
	01/02/2020	ND(1)	ND(1)	ND(1)	ND(3)	BRL	0.7 J	ND(1)	0.2 J	ND(1)	ND(25)	
	02/14/2020	ND(1)	ND(1)	ND(1)	ND(3)	BRL	0.7 J	ND(1)	ND(1)	ND(1)	ND(25)	
	03/11/2020	ND(1)	ND(1)	ND(1)	ND(3)	BRL	0.7 J	ND(1)	ND(1)	ND(1)	ND(25)	
	04/16/2020	ND(1)	ND(1)	ND(1)	ND(3)	BRL	0.6 J	ND(1)	ND(1)	ND(1)	ND(25)	
	04/21/2020	ND(1)	ND(1)	ND(1)	ND(3)	BRL	0.7 J	ND(1)	0.2 J	ND(1)	ND(25)	
	04/22/2020	ND(1)	ND(1)	ND(1)	ND(3)	BRL	0.7 J	ND(1)	0.2 J	ND(1)	ND(25)	
	04/23/2020	ND(1)	ND(1)	ND(1)	ND(3)	BRL	0.7 J	ND(1)	0.2 J	ND(1)	ND(25)	
	04/24/2020	ND(1)	ND(1)	ND(1)	ND(3)	BRL	0.7 J	ND(1)	0.2 J	ND(1)	ND(25)	
	04/27/2020	ND(1)	ND(1)	ND(1)	ND(3)	BRL	0.6 J	ND(1)	ND(1)	ND(1)	ND(25)	
	08/12/2020	ND(1.0)	ND(1.0)	ND(1.0)	ND(6.0)	BRL	1.2	ND(1.0)	0.40 J	ND(5.0)	ND(50)	
	02/15/2021	ND(1.0)	ND(1.0)	ND(1.0)	ND(6.0)	BRL	0.54 J	ND(1.0)	ND(1.0)	ND(5.0)	ND(50)	
11/29/2021	ND(1.0)	ND(1.0)	ND(1.0)	ND(1.0)	BRL	0.63 J	ND(1.0)	ND(1.0)	ND(5.0)	ND(50)		
03/09/2022	ND(1.0)	ND(1.0)	ND(1.0)	ND(6.0)	BRL	0.47 J	ND(1.0)	ND(1.0)	ND(5.0)	ND(50)		
08/30/2022	ND(1.0)	ND(1.0)	ND(1.0)	ND(6.0)	BRL	1.6	ND(1.0)	NA	ND(5.0)	ND(50)		
MW-171C(227.5)	09/29/2014	ND(0.50)	ND(1.0)	ND(1.0)	ND(1.0)	BRL	1.4	ND(2.0)	ND(2.0)	ND(2.0)	ND(10)	
	10/23/2014	ND(0.50)	ND(1.0)	ND(1.0)	ND(1.0)	BRL	2.2	ND(2.0)	0.59 J	ND(2.0)	ND(10)	
	11/24/2014	ND(0.50)	ND(1.0)	ND(1.0)	ND(1.0)	BRL	1.6	ND(2.0)	0.86 J	ND(2.0)	ND(10)	
MW-171C(288)	09/29/2014	ND(0.50)	ND(1.0)	ND(1.0)	ND(1.0)	BRL	1.5	ND(2.0)	0.83 J	ND(2.0)	ND(10)	
	10/23/2014	ND(0.50)	ND(1.0)	ND(1.0)	ND(1.0)	BRL	1.3	ND(2.0)	0.78 J	ND(2.0)	ND(10)	
	11/24/2014	ND(0.50)	ND(1.0)	ND(1.0)	ND(1.0)	BRL	2	ND(2.0)	0.83 J	ND(2.0)	ND(10)	

Table 2

**Summary of Groundwater Analytical Results
Inactive Exxon Facility #28077
14258 Jarrettsville Pike
Phoenix, Maryland**

January 2013 through December 2022

Sample ID	Date	Benzene (µg/L)	Toluene (µg/L)	Ethyl- benzene (µg/L)	Total Xylenes (µg/L)	Total BTEX (µg/L)	MTBE (µg/L)	DIPE (µg/L)	ETBE (µg/L)	TAME (µg/L)	TBA (µg/L)	Comments
MW-171C(301)	09/29/2014	ND(0.50)	ND(1.0)	ND(1.0)	ND(1.0)	BRL	1.4	ND(2.0)	0.79 J	ND(2.0)	ND(10)	
	10/23/2014	ND(0.50)	ND(1.0)	ND(1.0)	ND(1.0)	BRL	2	ND(2.0)	0.61 J	ND(2.0)	ND(10)	
	11/24/2014	ND(0.50)	ND(1.0)	ND(1.0)	ND(1.0)	BRL	1.5	ND(2.0)	0.97 J	ND(2.0)	ND(10)	
MW-171C(329.5)	09/29/2014	ND(0.50)	ND(1.0)	ND(1.0)	ND(1.0)	BRL	1.6	ND(2.0)	0.82 J	ND(2.0)	ND(10)	
	10/23/2014	ND(0.50)	ND(1.0)	ND(1.0)	ND(1.0)	BRL	2.3	ND(2.0)	0.61 J	ND(2.0)	ND(10)	
	11/24/2014	ND(0.50)	ND(1.0)	ND(1.0)	ND(1.0)	BRL	1.4	ND(2.0)	0.95 J	ND(2.0)	ND(10)	
MW-171C(355)	09/29/2014	ND(0.50)	ND(1.0)	ND(1.0)	ND(1.0)	BRL	1.5	ND(2.0)	0.78 J	ND(2.0)	ND(10)	
	10/23/2014	ND(0.50)	ND(1.0)	ND(1.0)	ND(1.0)	BRL	2.4	ND(2.0)	0.59 J	ND(2.0)	ND(10)	
	11/24/2014	ND(0.50)	ND(1.0)	ND(1.0)	ND(1.0)	BRL	1.5	ND(2.0)	1.0 J	ND(2.0)	ND(10)	
MW-171C(388)	09/29/2014	ND(0.50)	ND(1.0)	ND(1.0)	ND(1.0)	BRL	1.3	ND(2.0)	0.81 J	ND(2.0)	ND(10)	
	10/23/2014	ND(0.50)	ND(1.0)	ND(1.0)	ND(1.0)	BRL	1.5	ND(2.0)	0.93 J	ND(2.0)	ND(10)	
	11/24/2014	ND(0.50)	ND(1.0)	ND(1.0)	ND(1.0)	BRL	1.4	ND(2.0)	0.97 J	ND(2.0)	ND(10)	
MW-171C(403)	09/29/2014	ND(0.50)	ND(1.0)	ND(1.0)	ND(1.0)	BRL	1.1	ND(2.0)	0.46 J	ND(2.0)	ND(10)	
	10/23/2014	ND(0.50)	ND(1.0)	ND(1.0)	ND(1.0)	BRL	1.6	ND(2.0)	0.88 J	ND(2.0)	ND(10)	
	11/24/2014	ND(0.50)	ND(1.0)	ND(1.0)	ND(1.0)	BRL	2.3	ND(2.0)	0.73 J	ND(2.0)	ND(10)	
MW-171C(AP)	09/03/2013	ND(1.0)	ND(1.0)	ND(1.0)	ND(1.0)	BRL	8.7	ND(5.0)	0.85 J	ND(5.0)	ND(25)	
MW-171C(BP)	08/01/2013	ND(1.0)	ND(1.0)	ND(1.0)	ND(1.0)	BRL	8	ND(5.0)	0.75 J	ND(5.0)	ND(25)	
	09/03/2013	ND(1.0)	ND(1.0)	ND(1.0)	ND(1.0)	BRL	8.9	ND(5.0)	0.88 J	ND(5.0)	ND(25)	
MW-171C(HS-S)	01/30/2013	ND(1.0)	0.44 J	ND(1.0)	ND(1.0)	0.44 J	9.5	ND(5.0)	0.62 J	ND(5.0)	ND(25)	
	02/20/2013	0.26 J	0.47 J	ND(1.0)	ND(1.0)	0.73 J	9.5	ND(5.0)	0.62 J	0.4 J	ND(25)	
	03/21/2013	0.25 J	0.43 J	ND(1.0)	ND(1.0)	0.68 J	7.4	ND(5.0)	0.53 J	0.33 J	ND(25)	
	04/17/2013	ND(1.0)	0.43 J	ND(1.0)	ND(1.0)	0.43 J	6.4	ND(5.0)	0.43 J	ND(5.0)	ND(25)	
	05/20/2013	0.26 J	0.4 J	ND(1.0)	ND(1.0)	0.7 J	10.1	ND(5.0)	0.62 J	0.39 J	ND(25)	
	06/25/2013	ND(1.0)	0.45 J	ND(1.0)	ND(1.0)	0.45 J	8.4	ND(5.0)	0.51 J	0.32 J	ND(25)	
	07/15/2013	ND(1.0)	0.42 J	ND(1.0)	ND(1.0)	0.42 J	9.2	ND(5.0)	0.59 J	ND(5.0)	ND(25)	
	09/25/2013	NS	NS	NS	NS	NS	NS	NS	NS	NS	NS	DRY
	10/08/2013	ND(1.0)	ND(1.0)	ND(1.0)	ND(1.0)	BRL	11.5	ND(5.0)	ND(5.0)	ND(5.0)	ND(25)	
	11/12/2013	ND(1.0)	ND(1.0)	ND(1.0)	ND(1.0)	BRL	3.9	ND(5.0)	0.94 J	ND(5.0)	ND(25)	
	12/10/2013	ND(1.0)	ND(1.0)	ND(1.0)	ND(1.0)	BRL	2	ND(5.0)	0.86 J	ND(5.0)	ND(25)	
	01/15/2014	ND(1.0)	ND(1.0)	ND(1.0)	ND(1.0)	BRL	1.7	ND(5.0)	ND(5.0)	ND(5.0)	ND(25)	
	02/11/2014	ND(1.0)	ND(1.0)	ND(1.0)	ND(1.0)	BRL	1.4	ND(5.0)	0.82 J	ND(5.0)	ND(25)	
	03/11/2014	ND(1.0)	ND(1.0)	ND(1.0)	ND(1.0)	BRL	1.5	ND(5.0)	0.86 J	ND(5.0)	ND(25)	
	04/08/2014	ND(0.50)	ND(1.0)	ND(0.50)	ND(1.0)	BRL	1.8	ND(2.0)	0.91 J	ND(5.0)	ND(25)	
	05/14/2014	ND(0.50)	ND(1.0)	ND(0.50)	ND(1.0)	BRL	1.8	ND(2.0)	1.1 J	ND(5.0)	ND(25)	
	06/11/2014	ND(0.50)	ND(1.0)	ND(1.0)	ND(1.0)	BRL	1.6	ND(2.0)	0.76 J	ND(5.0)	ND(25)	
	07/24/2014	ND(0.50)	ND(1.0)	ND(1.0)	ND(1.0)	BRL	1.5	ND(2.0)	0.98 J	ND(5.0)	ND(25)	
	08/18/2014	ND(0.50)	ND(1.0)	ND(1.0)	ND(1.0)	BRL	1.7	ND(2.0)	0.74 J	ND(2.0)	ND(10)	
	09/12/2014	ND(0.50)	ND(1.0)	ND(1.0)	ND(1.0)	BRL	1.4	ND(2.0)	0.92 J	ND(2.0)	ND(10)	
10/16/2014	ND(0.50)	ND(1.0)	ND(1.0)	ND(1.0)	BRL	1.8	ND(2.0)	0.79 J	ND(2.0)	ND(10)		
11/19/2014	ND(0.50)	ND(1.0)	ND(1.0)	ND(1.0)	BRL	1.8	ND(2.0)	0.79 J	ND(2.0)	ND(10)		
12/22/2014	ND(0.50)	ND(1.0)	ND(1.0)	ND(1.0)	BRL	2.2	ND(2.0)	0.63 J	ND(2.0)	ND(10)		
01/29/2015	ND(1)	ND(1)	ND(1)	ND(1)	BRL	2	ND(1)	0.7 J	ND(1)	ND(5)		

Table 2
Summary of Groundwater Analytical Results
Inactive Exxon Facility #28077
14258 Jarrettsville Pike
Phoenix, Maryland

January 2013 through December 2022

Sample ID	Date	Benzene (µg/L)	Toluene (µg/L)	Ethylbenzene (µg/L)	Total Xylenes (µg/L)	Total BTEX (µg/L)	MTBE (µg/L)	DIPE (µg/L)	ETBE (µg/L)	TAME (µg/L)	TBA (µg/L)	Comments	
MW-171C(HS-S)	02/18/2015	ND(1)	ND(1)	ND(1)	ND(1)	BRL	2	ND(1)	0.5 J	ND(1)	ND(5)		
	03/16/2015	ND(1)	ND(1)	ND(1)	ND(1)	BRL	1	ND(1)	0.6 J	ND(1)	ND(5)		
	04/27/2015	ND(1)	ND(1)	ND(1)	ND(1)	BRL	1	ND(1)	0.6 J	ND(1)	ND(5)		
	05/21/2015	ND(1)	ND(1)	ND(1)	ND(1)	BRL	2	ND(1)	ND(1)	ND(1)	ND(5)		
	06/22/2015	ND(1)	ND(1)	ND(1)	ND(1)	BRL	1	ND(1)	0.7 J	ND(1)	ND(5)		
	07/22/2015	ND(1)	ND(1)	ND(1)	ND(1)	BRL	1	ND(1)	0.6 J	ND(1)	ND(5)		
	08/13/2015	ND(1)	ND(1)	ND(1)	ND(1)	BRL	1	ND(1)	0.6 J	ND(1)	ND(5)		
	09/23/2015	ND(1)	ND(1)	ND(1)	ND(1)	BRL	2	ND(1)	0.7 J	ND(1)	ND(20)		
	10/23/2015	ND(1)	ND(1)	ND(1)	ND(1)	BRL	2	ND(1)	0.6 J	ND(1)	ND(5)		
	11/09/2015	ND(1)	ND(1)	ND(1)	ND(1)	BRL	1	ND(1)	0.8 J	ND(1)	ND(5)		
	12/30/2015	ND(1)	ND(1)	ND(1)	ND(1)	ND(1)	BRL	1	ND(1)	0.8 J	ND(1)	ND(5)	
	01/28/2016	ND(1)	ND(1)	ND(1)	ND(1)	ND(1)	BRL	1	ND(1)	0.5 J	ND(1)	ND(5)	
	02/19/2016	ND(1)	ND(1)	ND(1)	ND(1)	ND(1)	BRL	1	ND(1)	0.5 J	ND(1)	ND(5)	
	03/21/2016	ND(1)	ND(1)	ND(1)	ND(1)	ND(1)	BRL	1	ND(1)	0.6 J	ND(1)	ND(5)	
	04/28/2016	ND(1)	ND(1)	ND(1)	ND(1)	ND(1)	BRL	1	ND(1)	0.7 J	ND(1)	ND(5)	
	05/25/2016	ND(1)	ND(1)	ND(1)	ND(1)	ND(1)	BRL	1	ND(1)	0.8 J	ND(1)	ND(5)	
	06/14/2016	ND(1)	ND(1)	ND(1)	ND(1)	ND(1)	BRL	0.9 J	ND(1)	0.6 J	ND(1)	ND(5)	
	07/28/2016	ND(1)	ND(1)	ND(1)	ND(1)	ND(1)	BRL	1	ND(1)	0.7 J	ND(1)	ND(5)	
	08/31/2016	ND(1)	ND(1)	ND(1)	ND(1)	ND(1)	BRL	1	ND(1)	ND(1)	ND(1)	ND(5)	
	09/20/2016	ND(1)	ND(1)	ND(1)	ND(1)	ND(1)	BRL	1	ND(1)	ND(1)	ND(1)	ND(20)	
	10/20/2016	ND(1)	ND(1)	ND(1)	ND(1)	ND(1)	BRL	1	ND(1)	0.6 J	ND(1)	ND(5)	
	11/28/2016	ND(1)	ND(1)	ND(1)	ND(1)	ND(1)	BRL	1	ND(1)	ND(1)	ND(1)	ND(5)	
	12/27/2016	ND(1)	ND(1)	ND(1)	ND(1)	ND(1)	BRL	1	ND(1)	0.7 J	ND(1)	ND(5)	
	01/31/2017	ND(1)	ND(1)	ND(1)	ND(1)	ND(1)	BRL	1	ND(1)	0.7 J	ND(1)	ND(5)	
	02/21/2017	ND(1)	ND(1)	ND(1)	ND(1)	ND(1)	BRL	1	ND(1)	0.7 J	ND(1)	ND(5)	
	03/31/2017	ND(1)	ND(1)	ND(1)	ND(1)	ND(1)	BRL	1	ND(1)	0.6 J	ND(1)	ND(5)	
	04/26/2017	ND(1)	ND(1)	ND(1)	ND(1)	ND(1)	BRL	0.9 J	ND(1)	ND(1)	ND(1)	ND(5)	
	05/24/2017	ND(1)	ND(1)	ND(1)	ND(1)	ND(1)	BRL	1	ND(1)	0.5 J	ND(1)	ND(5)	
	06/30/2017	ND(1)	ND(1)	ND(1)	ND(1)	ND(1)	BRL	1	ND(1)	ND(1)	ND(1)	ND(5)	
	07/28/2017	ND(1)	ND(1)	ND(1)	ND(1)	ND(1)	BRL	ND(1)	ND(1)	ND(1)	ND(1)	ND(5)	
08/11/2017	ND(1)	ND(1)	ND(1)	ND(1)	ND(1)	BRL	1	ND(1)	0.5 J	ND(1)	ND(5)		
09/25/2017	ND(1)	ND(1)	ND(1)	ND(1)	ND(1)	BRL	1 J	ND(1)	ND(1)	ND(1)	ND(20)		
10/25/2017	ND(1)	ND(1)	ND(1)	ND(1)	ND(1)	BRL	1 J	ND(1)	ND(1)	ND(1)	ND(5)		
11/15/2017	ND(1)	ND(1)	ND(1)	ND(1)	ND(1)	BRL	1	ND(1)	ND(1)	ND(1)	ND(5)		
12/18/2017	ND(1)	ND(1)	ND(1)	ND(1)	ND(1)	BRL	0.8 J	ND(1)	ND(1)	ND(1)	ND(5)		
01/22/2018	ND(1)	ND(1)	ND(1)	ND(1)	ND(1)	BRL	1	ND(1)	ND(1)	ND(1)	ND(5)		
02/27/2018	ND(1)	ND(1)	ND(1)	ND(1)	ND(1)	BRL	1	ND(1)	ND(1)	ND(1)	2 J		
03/07/2018	ND(1)	ND(1)	ND(1)	ND(1)	ND(1)	BRL	0.9 J	ND(1)	ND(1)	ND(1)	ND(5)		
04/05/2018	ND(1)	ND(1)	ND(1)	ND(1)	ND(1)	BRL	0.9 J	ND(1)	ND(1)	ND(1)	ND(5)		
05/10/2018	ND(1)	ND(1)	ND(1)	ND(1)	ND(1)	BRL	0.8 J	ND(1)	ND(1)	ND(1)	ND(5)		
06/06/2018	ND(1)	ND(1)	ND(1)	ND(1)	ND(1)	BRL	1	ND(1)	0.6 J	ND(1)	ND(5)		
06/11/2018	ND(1)	ND(1)	ND(1)	ND(1)	ND(1)	BRL	0.9 J	ND(1)	ND(1)	ND(1)	ND(5)		

Table 2

**Summary of Groundwater Analytical Results
Inactive Exxon Facility #28077
14258 Jarrettsville Pike
Phoenix, Maryland**

January 2013 through December 2022

Sample ID	Date	Benzene (µg/L)	Toluene (µg/L)	Ethyl- benzene (µg/L)	Total Xylenes (µg/L)	Total BTEX (µg/L)	MTBE (µg/L)	DIPE (µg/L)	ETBE (µg/L)	TAME (µg/L)	TBA (µg/L)	Comments
MW-171C(HS-S)	07/11/2018	ND(1)	ND(1)	ND(1)	ND(1)	BRL	1	ND(1)	0.6 J	ND(1)	ND(5)	
	08/14/2018	ND(1)	ND(1)	ND(1)	ND(5)	BRL	1	ND(1)	0.5 J	ND(1)	ND(25)	
	09/10/2018	ND(1)	ND(1)	ND(1)	ND(5)	BRL	1	ND(1)	0.4 J	ND(1)	ND(25)	
	10/04/2018	ND(1)	0.8 J	ND(1)	ND(5)	0.8 J	2	ND(1)	0.7 J	ND(1)	ND(25)	
	11/16/2018	ND(1)	ND(1)	ND(1)	ND(5)	BRL	1	ND(1)	0.3 J	ND(1)	ND(25)	
	12/26/2018	ND(1)	ND(1)	ND(1)	ND(5)	BRL	1	ND(1)	0.3 J	ND(1)	ND(25)	
	01/08/2019	ND(1)	ND(1)	ND(1)	ND(5)	BRL	0.8 J	ND(1)	0.3 J	ND(1)	ND(25)	
	02/13/2019	ND(1)	ND(1)	ND(1)	ND(5)	BRL	0.8 J	ND(1)	0.3 J	ND(1)	ND(25)	
03/18/2019	ND(1)	ND(1)	ND(1)	ND(5)	BRL	0.8 J	ND(1)	ND(1)	ND(1)	ND(25)		
MW-171C(HS-D)	01/30/2013	ND(1.0)	0.39 J	ND(1.0)	ND(1.0)	0.39 J	10.2	ND(5.0)	0.76 J	ND(5.0)	ND(25)	
	02/20/2013	0.26 J	0.43 J	ND(1.0)	ND(1.0)	0.69 J	9.7	ND(5.0)	0.66 J	0.45 J	ND(25)	
	03/21/2013	0.25 J	0.42 J	ND(1.0)	ND(1.0)	0.67 J	7.9	ND(5.0)	0.59 J	0.37 J	ND(25)	
	04/17/2013	0.29 J	0.39 J	ND(1.0)	ND(1.0)	0.68 J	9	ND(5.0)	0.72 J	0.33 J	ND(25)	
	05/20/2013	0.24 J	0.46 J	ND(1.0)	ND(1.0)	0.70 J	9	ND(5.0)	0.59 J	0.31 J	ND(25)	
	06/25/2013	ND(1.0)	0.36 J	ND(1.0)	ND(1.0)	0.36 J	8.6	ND(5.0)	0.65 J	0.39 J	ND(25)	
	07/15/2013	ND(1.0)	0.35 J	ND(1.0)	ND(1.0)	0.35 J	9.9	ND(5.0)	0.68 J	ND(5.0)	ND(25)	
	09/25/2013	ND(1.0)	ND(1.0)	ND(1.0)	ND(1.0)	BRL	9.9	ND(5.0)	0.79 J	ND(5.0)	ND(25)	
	10/07/2013	ND(1.0)	ND(1.0)	ND(1.0)	ND(1.0)	BRL	10.6	ND(5.0)	1.1 J	ND(5.0)	ND(25)	
	11/12/2013	ND(1.0)	ND(1.0)	ND(1.0)	ND(1.0)	BRL	4.3	ND(5.0)	0.76 J	ND(5.0)	ND(25)	
	12/10/2013	ND(1.0)	ND(1.0)	ND(1.0)	ND(1.0)	BRL	2.3	ND(5.0)	1.0 J	ND(5.0)	ND(25)	
	01/15/2014	ND(1.0)	ND(1.0)	ND(1.0)	ND(1.0)	BRL	1.2	ND(5.0)	0.77 J	ND(5.0)	ND(25)	
	02/11/2014	ND(1.0)	ND(1.0)	ND(1.0)	ND(1.0)	BRL	0.82 J	ND(5.0)	0.33 J	ND(5.0)	ND(25)	
	03/11/2014	ND(1.0)	ND(1.0)	ND(1.0)	ND(1.0)	BRL	1.9	ND(5.0)	0.69 J	ND(5.0)	ND(25)	
	04/08/2014	ND(0.50)	ND(1.0)	ND(0.50)	ND(1.0)	BRL	1.1	ND(2.0)	0.52 J	ND(5.0)	ND(25)	
	05/14/2014	ND(0.50)	ND(1.0)	ND(0.50)	ND(1.0)	BRL	1.3	ND(2.0)	0.59 J	ND(5.0)	ND(25)	
	06/11/2014	ND(0.50)	ND(1.0)	ND(1.0)	ND(1.0)	BRL	1.2	ND(2.0)	0.58 J	ND(5.0)	ND(25)	
	07/24/2014	ND(0.50)	ND(1.0)	ND(1.0)	ND(1.0)	BRL	1.5	ND(2.0)	0.74 J	ND(5.0)	ND(25)	
	08/18/2014	ND(0.50)	ND(1.0)	ND(1.0)	ND(1.0)	BRL	1.4	ND(2.0)	0.60 J	ND(2.0)	ND(10)	
	09/12/2014	ND(0.50)	ND(1.0)	ND(1.0)	ND(1.0)	BRL	1.1	ND(2.0)	0.52 J	ND(2.0)	ND(10)	
	10/16/2014	ND(0.50)	ND(1.0)	ND(1.0)	ND(1.0)	BRL	1.2	ND(2.0)	0.60 J	ND(2.0)	ND(10)	
	11/19/2014	ND(0.50)	ND(1.0)	ND(1.0)	ND(1.0)	BRL	1.5	ND(2.0)	0.89 J	ND(2.0)	ND(10)	
	12/22/2014	ND(0.50)	ND(1.0)	ND(1.0)	ND(1.0)	BRL	1.1	ND(2.0)	0.58 J	ND(2.0)	ND(10)	
	01/29/2015	ND(1)	ND(1)	ND(1)	ND(1)	BRL	2	ND(1)	0.7 J	ND(1)	3 J	
	02/18/2015	ND(1)	ND(1)	ND(1)	ND(1)	BRL	1 J	ND(1)	0.5 J	ND(1)	ND(5)	
	03/16/2015	ND(1)	ND(1)	ND(1)	ND(1)	BRL	1	ND(1)	0.6 J	ND(1)	ND(5)	
	04/27/2015	ND(1)	ND(1)	ND(1)	ND(1)	BRL	1	ND(1)	0.7 J	ND(1)	ND(5)	
	05/21/2015	ND(1)	ND(1)	ND(1)	ND(1)	BRL	1	ND(1)	0.6 J	ND(1)	ND(5)	
06/22/2015	ND(1)	ND(1)	ND(1)	ND(1)	BRL	1	ND(1)	0.7 J	ND(1)	ND(5)		
07/22/2015	ND(1)	ND(1)	ND(1)	ND(1)	BRL	1	ND(1)	0.6 J	ND(1)	ND(5)		
08/13/2015	ND(1)	ND(1)	ND(1)	ND(1)	BRL	1	ND(1)	0.5 J	ND(1)	4 J		
09/23/2015	ND(1)	ND(1)	ND(1)	ND(1)	BRL	1	ND(1)	0.7 J	ND(1)	ND(20)		
10/23/2015	ND(1)	ND(1)	ND(1)	ND(1)	BRL	1	ND(1)	0.7 J	ND(1)	ND(5)		

Table 2

**Summary of Groundwater Analytical Results
Inactive Exxon Facility #28077
14258 Jarrettsville Pike
Phoenix, Maryland**

January 2013 through December 2022

Sample ID	Date	Benzene (µg/L)	Toluene (µg/L)	Ethylbenzene (µg/L)	Total Xylenes (µg/L)	Total BTEX (µg/L)	MTBE (µg/L)	DIPE (µg/L)	ETBE (µg/L)	TAME (µg/L)	TBA (µg/L)	Comments
MW-171C(HS-D)	11/09/2015	ND(1)	ND(1)	ND(1)	ND(1)	BRL	1	ND(1)	0.8 J	ND(1)	ND(5)	
	12/30/2015	ND(1)	ND(1)	ND(1)	ND(1)	BRL	1	ND(1)	0.8 J	ND(1)	ND(5)	
	01/28/2016	ND(1)	ND(1)	ND(1)	ND(1)	BRL	2	ND(1)	ND(1)	ND(1)	ND(5)	
	02/19/2016	ND(1)	ND(1)	ND(1)	ND(1)	BRL	1	ND(1)	ND(1)	ND(1)	ND(5)	
	03/21/2016	ND(1)	ND(1)	ND(1)	ND(1)	BRL	1	ND(1)	0.6 J	ND(1)	ND(5)	
	04/28/2016	ND(1)	ND(1)	ND(1)	ND(1)	BRL	1	ND(1)	0.7 J	ND(1)	ND(5)	
	05/25/2016	ND(1)	ND(1)	ND(1)	ND(1)	BRL	1	ND(1)	0.8 J	ND(1)	ND(5)	
	06/14/2016	ND(1)	ND(1)	ND(1)	ND(1)	BRL	1	ND(1)	0.6 J	ND(1)	ND(5)	
	07/28/2016	ND(1)	ND(1)	ND(1)	ND(1)	BRL	1	ND(1)	0.8 J	ND(1)	9	
	08/31/2016	ND(1)	ND(1)	ND(1)	ND(1)	BRL	1	ND(1)	ND(1)	ND(1)	ND(5)	
	09/20/2016	ND(1)	ND(1)	ND(1)	ND(1)	BRL	1	ND(1)	0.5 J	ND(1)	ND(20)	
	10/20/2016	ND(1)	ND(1)	ND(1)	ND(1)	BRL	1	ND(1)	0.5 J	ND(1)	ND(5)	
	11/28/2016	ND(1)	ND(1)	ND(1)	ND(1)	BRL	1	ND(1)	ND(1)	ND(1)	ND(5)	
	12/27/2016	ND(1)	ND(1)	ND(1)	ND(1)	BRL	1	ND(1)	0.7 J	ND(1)	ND(5)	
	01/31/2017	ND(1)	ND(1)	ND(1)	ND(1)	BRL	1	ND(1)	0.7 J	ND(1)	ND(5)	
	02/21/2017	ND(1)	ND(1)	ND(1)	ND(1)	BRL	1	ND(1)	0.6 J	ND(1)	ND(5)	
	03/31/2017	ND(1)	ND(1)	ND(1)	ND(1)	BRL	1	ND(1)	0.6 J	ND(1)	ND(5)	
	04/26/2017	ND(1)	ND(1)	ND(1)	ND(1)	BRL	0.9 J	ND(1)	ND(1)	ND(1)	ND(5)	
	05/24/2017	ND(1)	ND(1)	ND(1)	ND(1)	BRL	1	ND(1)	0.6 J	ND(1)	ND(5)	
	06/30/2017	ND(1)	ND(1)	ND(1)	ND(1)	BRL	1	ND(1)	ND(1)	ND(1)	ND(5)	
	07/28/2017	ND(1)	ND(1)	ND(1)	ND(1)	BRL	ND(1)	ND(1)	ND(1)	ND(1)	ND(5)	
	08/11/2017	ND(1)	ND(1)	ND(1)	ND(1)	BRL	1	ND(1)	0.6 J	ND(1)	ND(5)	
	09/25/2017	ND(1)	ND(1)	ND(1)	ND(1)	BRL	1	ND(1)	ND(1)	ND(1)	ND(20)	
	10/25/2017	ND(1)	ND(1)	ND(1)	ND(1)	BRL	1	ND(1)	ND(1)	ND(1)	ND(5)	
	11/15/2017	ND(1)	ND(1)	ND(1)	ND(1)	BRL	1	ND(1)	ND(1)	ND(1)	ND(5)	
	12/18/2017	ND(1)	ND(1)	ND(1)	ND(1)	BRL	0.7 J	ND(1)	ND(1)	ND(1)	ND(5)	
	01/22/2018	ND(1)	ND(1)	ND(1)	ND(1)	BRL	1	ND(1)	ND(1)	ND(1)	ND(5)	
	02/27/2018	ND(1)	ND(1)	ND(1)	ND(1)	BRL	1	ND(1)	ND(1)	ND(1)	ND(5)	
	03/07/2018	ND(1)	ND(1)	ND(1)	ND(1)	BRL	0.9 J	ND(1)	ND(1)	ND(1)	ND(5)	
	04/05/2018	ND(1)	ND(1)	ND(1)	ND(1)	BRL	0.9 J	ND(1)	ND(1)	ND(1)	ND(5)	
	05/10/2018	ND(1)	ND(1)	ND(1)	ND(1)	BRL	0.7 J	ND(1)	ND(1)	ND(1)	ND(5)	
	06/06/2018	ND(1)	ND(1)	ND(1)	ND(1)	BRL	1	ND(1)	0.6 J	ND(1)	ND(5)	
	06/11/2018	ND(1)	ND(1)	ND(1)	ND(1)	BRL	0.9 J	ND(1)	ND(1)	ND(1)	ND(5)	
07/11/2018	ND(1)	ND(1)	ND(1)	ND(1)	BRL	1	ND(1)	0.6 J	ND(1)	ND(5)		
08/14/2018	ND(1)	ND(1)	ND(1)	ND(1)	ND(5)	BRL	1	ND(1)	0.4 J	ND(1)	ND(25)	
09/10/2018	ND(1)	ND(1)	ND(1)	ND(1)	ND(5)	BRL	1	ND(1)	0.4 J	ND(1)	ND(25)	
10/04/2018	ND(1)	ND(1)	ND(1)	ND(1)	ND(5)	BRL	2	ND(1)	0.7 J	ND(1)	ND(25)	
11/16/2018	ND(1)	ND(1)	ND(1)	ND(1)	ND(5)	BRL	1	ND(1)	0.3 J	ND(1)	ND(25)	
12/26/2018	ND(1)	ND(1)	ND(1)	ND(1)	ND(5)	BRL	1	ND(1)	0.3 J	ND(1)	ND(25)	
01/08/2019	ND(1)	ND(1)	ND(1)	ND(1)	ND(5)	BRL	0.9 J	ND(1)	0.3 J	ND(1)	ND(25)	
02/13/2019	ND(1)	ND(1)	ND(1)	ND(1)	ND(5)	BRL	0.9 J	ND(1)	0.2 J	ND(1)	ND(25)	
03/18/2019	ND(1)	ND(1)	ND(1)	ND(1)	ND(5)	BRL	0.8 J	ND(1)	ND(1)	ND(1)	ND(25)	

Table 2

**Summary of Groundwater Analytical Results
Inactive Exxon Facility #28077
14258 Jarrettsville Pike
Phoenix, Maryland**

January 2013 through December 2022

Sample ID	Date	Benzene (µg/L)	Toluene (µg/L)	Ethylbenzene (µg/L)	Total Xylenes (µg/L)	Total BTEX (µg/L)	MTBE (µg/L)	DIPE (µg/L)	ETBE (µg/L)	TAME (µg/L)	TBA (µg/L)	Comments
MW-176(125-135)49V1	08/27/2020	ND(1.0)	ND(1.0)	ND(1.0)	ND(6.0)	BRL	11	ND(1.0)	0.36 J	ND(5.0)	ND(50)	
	09/17/2020	ND(1.0)	ND(1.0)	ND(1.0)	ND(6.0)	BRL	7.8	ND(1.0)	ND(1.0)	ND(5.0)	ND(50)	
MW-176(150-160)48V1	08/27/2020	ND(1.0)	ND(1.0)	ND(1.0)	ND(6.0)	BRL	6.1	ND(1.0)	0.28 J	ND(5.0)	ND(50)	
	09/17/2020	ND(1.0)	ND(1.0)	ND(1.0)	ND(6.0)	BRL	3.1	ND(1.0)	ND(1.0)	ND(5.0)	ND(50)	
MW-176(164-174)51V1	08/27/2020	ND(1.0)	ND(1.0)	ND(1.0)	ND(6.0)	BRL	3.6	ND(1.0)	0.24 J	ND(5.0)	ND(50)	
	09/17/2020	ND(1.0)	ND(1.0)	ND(1.0)	ND(6.0)	BRL	9.5	ND(1.0)	ND(1.0)	ND(5.0)	ND(50)	
MW-176(182-192)47V1	08/27/2020	ND(1.0)	ND(1.0)	ND(1.0)	ND(6.0)	BRL	3.3	ND(1.0)	0.23 J	ND(5.0)	ND(50)	
	09/17/2020	ND(1.0)	ND(1.0)	ND(1.0)	ND(6.0)	BRL	11	ND(1.0)	ND(1.0)	ND(5.0)	ND(50)	
MW-176(209-219)52V1	08/27/2020	ND(1.0)	ND(1.0)	ND(1.0)	ND(6.0)	BRL	6.2	ND(1.0)	0.21 J	ND(5.0)	ND(50)	
	09/17/2020	ND(1.0)	ND(1.0)	ND(1.0)	ND(6.0)	BRL	1.7	ND(1.0)	ND(1.0)	ND(5.0)	ND(50)	
MW-176(233-243)62V1	08/27/2020	ND(1.0)	ND(1.0)	ND(1.0)	ND(6.0)	BRL	3.4	ND(1.0)	ND(1.0)	ND(5.0)	ND(50)	
	09/17/2020	ND(1.0)	ND(1.0)	ND(1.0)	ND(6.0)	BRL	3.3	ND(1.0)	ND(1.0)	ND(5.0)	ND(50)	
MW-176	01/03/2013	ND(1.0)	ND(1.0)	ND(1.0)	ND(1.0)	BRL	1.8	0.54 J	2 J	ND(5.0)	ND(25)	
	01/07/2013	ND(1.0)	ND(1.0)	ND(1.0)	ND(1.0)	BRL	3.1	0.48 J	2 J	ND(5.0)	ND(25)	
	01/14/2013	ND(1.0)	ND(1.0)	ND(1.0)	ND(1.0)	BRL	3.5	0.60 J	2.2 J	ND(5.0)	ND(25)	
	01/21/2013	ND(1.0)	ND(1.0)	ND(1.0)	ND(1.0)	BRL	2.2	0.64 J	2.1 J	ND(5.0)	ND(25)	
	01/28/2013	ND(1.0)	ND(1.0)	ND(1.0)	ND(1.0)	BRL	3.2	0.71 J	2.2 J	ND(5.0)	ND(25)	
	02/04/2013	ND(1.0)	ND(1.0)	ND(1.0)	ND(1.0)	BRL	2.9	0.54 J	1.8 J	ND(5.0)	ND(25)	
	02/11/2013	ND(1.0)	ND(1.0)	ND(1.0)	ND(1.0)	BRL	2	0.7 J	1.9 J	ND(5.0)	ND(25)	
	02/19/2013	ND(1.0)	ND(1.0)	ND(1.0)	ND(1.0)	BRL	1.3	0.51 J	1.6 J	ND(5.0)	ND(25)	
	02/25/2013	ND(1.0)	ND(1.0)	ND(1.0)	ND(1.0)	BRL	0.9 J	0.58 J	1.7 J	ND(5.0)	ND(25)	
	03/04/2013	ND(1.0)	ND(1.0)	ND(1.0)	ND(1.0)	BRL	1.9	0.44 J	1.6 J	ND(5.0)	ND(25)	
	03/12/2013	ND(1.0)	ND(1.0)	ND(1.0)	ND(1.0)	BRL	7.7	0.52 J	2 J	ND(5.0)	ND(25)	
	03/18/2013	ND(1.0)	ND(1.0)	ND(1.0)	ND(1.0)	BRL	6	0.58 J	2 J	ND(5.0)	ND(25)	
	03/26/2013	ND(1.0)	ND(1.0)	ND(1.0)	ND(1.0)	BRL	4.9	0.64 J	2.1 J	ND(5.0)	ND(25)	
	04/01/2013	ND(1.0)	ND(1.0)	ND(1.0)	ND(1.0)	BRL	2.8	0.57 J	1.7 J	ND(5.0)	ND(25)	
	04/08/2013	ND(1.0)	ND(1.0)	ND(1.0)	ND(1.0)	BRL	11.1	ND(5.0)	0.67 J	ND(5.0)	ND(25)	
	04/15/2013	ND(1.0)	ND(1.0)	ND(1.0)	ND(1.0)	BRL	8	0.66 J	2.5 J	ND(5.0)	ND(25)	
	04/22/2013	ND(1.0)	ND(1.0)	ND(1.0)	ND(1.0)	BRL	9.5	0.24 J	0.66 J	0.57 J	ND(25)	
	04/29/2013	ND(1.0)	ND(1.0)	ND(1.0)	ND(1.0)	BRL	3.2	0.60 J	1.9 J	ND(5.0)	ND(25)	
	05/06/2013	ND(1.0)	ND(1.0)	ND(1.0)	ND(1.0)	BRL	3.5	0.48 J	1.7 J	ND(5.0)	ND(25)	
	05/13/2013	ND(1.0)	ND(1.0)	ND(1.0)	ND(1.0)	BRL	3.5	0.4 J	1.6 J	ND(5.0)	ND(25)	
	05/20/2013	ND(1.0)	0.34 J	ND(1.0)	ND(1.0)	0.34 J	2.7	0.4 J	1.4 J	ND(5.0)	ND(25)	
05/28/2013	ND(1.0)	ND(1.0)	ND(1.0)	ND(1.0)	BRL	2.8	0.51 J	1.6 J	ND(5.0)	ND(25)		
06/03/2013	ND(1.0)	ND(1.0)	ND(1.0)	ND(1.0)	BRL	2.6	0.4 J	1.4 J	ND(5.0)	ND(25)		
06/10/2013	ND(1.0)	ND(1.0)	ND(1.0)	ND(1.0)	BRL	2	0.44 J	1.4 J	ND(5.0)	ND(25)		
06/17/2013	ND(1.0)	ND(1.0)	ND(1.0)	ND(1.0)	BRL	4.1	0.49 J	1.7 J	ND(5.0)	ND(25)		
06/24/2013	ND(1.0)	ND(1.0)	ND(1.0)	ND(1.0)	BRL	3.3	0.57 J	1.8 J	ND(5.0)	ND(25)		
07/01/2013	ND(1.0)	ND(1.0)	ND(1.0)	ND(1.0)	BRL	4.9	0.45 J	1.5 J	ND(5.0)	ND(25)		
07/08/2013	ND(1.0)	ND(1.0)	ND(1.0)	ND(1.0)	BRL	7.1	ND(5.0)	1.4 J	ND(5.0)	ND(25)		
07/15/2013	ND(1.0)	ND(1.0)	ND(1.0)	ND(1.0)	BRL	5.6	0.60 J	1.8 J	ND(5.0)	ND(25)		
07/22/2013	ND(1.0)	ND(1.0)	ND(1.0)	ND(1.0)	BRL	8.5	0.47 J	1.7 J	ND(5.0)	ND(25)		

Table 2

**Summary of Groundwater Analytical Results
Inactive Exxon Facility #28077
14258 Jarrettsville Pike
Phoenix, Maryland**

January 2013 through December 2022

Sample ID	Date	Benzene (µg/L)	Toluene (µg/L)	Ethylbenzene (µg/L)	Total Xylenes (µg/L)	Total BTEX (µg/L)	MTBE (µg/L)	DIPE (µg/L)	ETBE (µg/L)	TAME (µg/L)	TBA (µg/L)	Comments
MW-176	07/29/2013	ND(1.0)	ND(1.0)	ND(1.0)	ND(1.0)	BRL	1.2	0.34 J	0.89 J	ND(5.0)	ND(25)	
	08/05/2013	ND(1.0)	ND(1.0)	ND(1.0)	ND(1.0)	BRL	0.99 J	0.34 J	0.97 J	ND(5.0)	ND(25)	
	08/12/2013	ND(1.0)	ND(1.0)	ND(1.0)	ND(1.0)	BRL	2.8	0.45 J	1.1 J	ND(5.0)	ND(25)	
	08/19/2013	ND(1.0)	ND(1.0)	ND(1.0)	ND(1.0)	BRL	1.6	0.45 J	1.2 J	ND(5.0)	ND(25)	
	08/26/2013	ND(1.0)	ND(1.0)	ND(1.0)	ND(1.0)	BRL	6.4	0.39 J	1.4 J	ND(5.0)	ND(25)	
	09/03/2013	ND(1.0)	ND(1.0)	ND(1.0)	ND(1.0)	BRL	4.8	0.53 J	1.5 J	ND(5.0)	ND(25)	
	09/09/2013	ND(1.0)	ND(1.0)	ND(1.0)	ND(1.0)	BRL	1.8	0.44 J	1.2 J	ND(5.0)	ND(25)	
	09/16/2013	ND(1.0)	ND(1.0)	ND(1.0)	ND(1.0)	BRL	5.4	0.55 J	1.7 J	ND(5.0)	ND(25)	
	09/23/2013	ND(1.0)	ND(1.0)	ND(1.0)	ND(1.0)	BRL	6.5	0.60 J	1.7 J	ND(5.0)	ND(25)	
	10/01/2013	ND(1.0)	ND(1.0)	ND(1.0)	ND(1.0)	BRL	6.6	0.7 J	1.9 J	ND(5.0)	ND(25)	
	10/07/2013	ND(1.0)	ND(1.0)	ND(1.0)	ND(1.0)	BRL	8.9	0.78 J	2.2 J	0.22 J	ND(25)	
	10/14/2013	ND(1.0)	ND(1.0)	ND(1.0)	ND(1.0)	BRL	9.1	0.44 J	1.5 J	ND(5.0)	ND(25)	
	10/21/2013	ND(1.0)	ND(1.0)	ND(1.0)	ND(1.0)	BRL	10.5	0.59 J	1.9 J	ND(5.0)	ND(25)	
	10/28/2013	ND(1.0)	ND(1.0)	ND(1.0)	ND(1.0)	BRL	5.3	0.52 J	1.5 J	ND(5.0)	ND(25)	
	11/04/2013	ND(1.0)	ND(1.0)	ND(1.0)	ND(1.0)	BRL	9.9	0.63 J	1.9 J	ND(5.0)	ND(25)	
	11/11/2013	ND(1.0)	ND(1.0)	ND(1.0)	ND(1.0)	BRL	4.8	0.62 J	1.8 J	ND(5.0)	ND(25)	
	11/18/2013	ND(1.0)	ND(1.0)	ND(1.0)	ND(1.0)	BRL	4.1	0.63 J	1.6 J	ND(5.0)	ND(25)	
	11/25/2013	ND(1.0)	ND(1.0)	ND(1.0)	ND(1.0)	BRL	4.5	0.66 J	2.0 J	ND(5.0)	ND(25)	
	12/02/2013	ND(1.0)	ND(1.0)	ND(1.0)	ND(1.0)	BRL	1.2	0.52 J	1.5 J	ND(5.0)	ND(25)	
	12/09/2013	ND(1.0)	ND(1.0)	ND(1.0)	ND(1.0)	BRL	4	0.62 J	1.6 J	ND(5.0)	ND(25)	
	12/16/2013	ND(1.0)	ND(1.0)	ND(1.0)	ND(1.0)	BRL	0.68 J	ND(5.0)	0.32 J	ND(5.0)	ND(25)	
	12/23/2013	ND(1.0)	ND(1.0)	ND(1.0)	ND(1.0)	BRL	3.3	0.55 J	1.5 J	ND(5.0)	ND(25)	
	12/30/2013	ND(1.0)	ND(1.0)	ND(1.0)	ND(1.0)	BRL	3.4	0.49 J	1.4 J	ND(5.0)	ND(25)	
	01/06/2014	ND(1.0)	ND(1.0)	ND(1.0)	ND(1.0)	BRL	2	0.50 J	1.4 J	ND(5.0)	ND(25)	
	01/13/2014	ND(1.0)	ND(1.0)	ND(1.0)	ND(1.0)	BRL	3.5	0.58 J	1.5 J	ND(5.0)	ND(25)	
	01/20/2014	ND(1.0)	ND(1.0)	ND(1.0)	ND(1.0)	BRL	1.2	ND(5.0)	0.36 J	ND(5.0)	ND(25)	
	01/27/2014	ND(1.0)	ND(1.0)	ND(1.0)	ND(1.0)	BRL	3.2	0.56 J	1.4 J	ND(5.0)	ND(25)	
	02/04/2014	ND(1.0)	ND(1.0)	ND(1.0)	ND(1.0)	BRL	4	0.47 J	1.5 J	ND(5.0)	ND(25)	
	02/10/2014	ND(1.0)	ND(1.0)	ND(1.0)	ND(1.0)	BRL	0.98 J	ND(5.0)	0.30 J	ND(5.0)	ND(25)	
	02/17/2014	1.2	0.57 J	ND(1.0)	0.26 J	2.0 J	403	1.6 J	6.5	25.1	40.7	
	02/25/2014	ND(1.0)	ND(1.0)	ND(1.0)	ND(1.0)	BRL	4.2	0.54 J	1.3 J	ND(5.0)	19.1 J	
	03/04/2014	ND(1.0)	ND(1.0)	ND(1.0)	ND(1.0)	BRL	3.6	0.59 J	1.3 J	ND(5.0)	ND(25)	
03/11/2014	ND(1.0)	ND(1.0)	ND(1.0)	ND(1.0)	BRL	3.4	0.52 J	1.1 J	ND(5.0)	ND(25)		
03/17/2014	ND(0.50)	ND(1.0)	ND(0.50)	ND(1.0)	BRL	2.1	0.55 J	1.1 J	ND(5.0)	ND(25)		
03/24/2014	ND(0.50)	ND(1.0)	ND(0.50)	ND(1.0)	BRL	2.3	0.51 J	1.2 J	ND(5.0)	ND(25)		
04/01/2014	ND(0.50)	ND(1.0)	ND(0.50)	ND(1.0)	BRL	11.7	0.65 J	1.5 J	ND(5.0)	ND(25)		
04/07/2014	ND(0.50)	ND(1.0)	ND(0.50)	ND(1.0)	BRL	6.7	0.60 J	1.6 J	ND(5.0)	ND(25)		
04/14/2014	ND(0.50)	ND(1.0)	ND(0.50)	ND(1.0)	BRL	4.7	0.31 J	0.86 J	ND(5.0)	ND(25)		
04/21/2014	ND(0.50)	ND(1.0)	ND(0.50)	ND(1.0)	BRL	12.3	0.62 J	1.7 J	ND(5.0)	ND(25)		
04/28/2014	ND(0.50)	ND(1.0)	ND(0.50)	ND(1.0)	BRL	16.6	0.67 J	2.1 J	ND(5.0)	6.3 J		
05/05/2014	ND(0.50)	ND(1.0)	ND(0.50)	ND(1.0)	BRL	15.6	0.49 J	1.4 J	ND(5.0)	12.7 J		
05/19/2014	ND(0.50)	ND(1.0)	ND(0.50)	ND(1.0)	BRL	7.1	0.52 J	1.3 J	ND(5.0)	ND(25)		

Table 2

**Summary of Groundwater Analytical Results
Inactive Exxon Facility #28077
14258 Jarrettsville Pike
Phoenix, Maryland**

January 2013 through December 2022

Sample ID	Date	Benzene (µg/L)	Toluene (µg/L)	Ethylbenzene (µg/L)	Total Xylenes (µg/L)	Total BTEX (µg/L)	MTBE (µg/L)	DIPE (µg/L)	ETBE (µg/L)	TAME (µg/L)	TBA (µg/L)	Comments
MW-176	06/25/2014	ND(0.50)	ND(1.0)	ND(1.0)	ND(1.0)	BRL	4.6	0.53 J	1.3 J	ND(5.0)	ND(25)	
	07/23/2014	ND(0.50)	ND(1.0)	ND(1.0)	ND(1.0)	BRL	4	0.52 J	1.4 J	ND(5.0)	ND(25)	
	08/21/2014	ND(0.50)	ND(1.0)	ND(1.0)	ND(1.0)	BRL	2.1	0.56 J	1.4 J	ND(2.0)	ND(10)	
	09/11/2014	ND(0.50)	ND(1.0)	ND(1.0)	ND(1.0)	BRL	1.7	0.52 J	1.2 J	ND(2.0)	ND(10)	
	10/21/2014	ND(0.50)	ND(1.0)	ND(1.0)	ND(1.0)	BRL	1.5	0.40 J	1.1 J	ND(2.0)	ND(10)	
	11/12/2014	ND(0.50)	ND(1.0)	ND(1.0)	ND(1.0)	BRL	1.6	0.45 J	0.88 J	ND(2.0)	ND(10)	
	12/10/2014	ND(0.50)	ND(1.0)	ND(1.0)	ND(1.0)	BRL	1.4	0.63 J	1.4 J	ND(2.0)	ND(10)	
	01/14/2015	ND(1)	ND(1)	ND(1)	ND(1)	BRL	1	0.6 J	1	ND(1)	ND(5)	
	02/11/2015	ND(1)	ND(1)	ND(1)	ND(1)	BRL	1	0.5 J	1 J	ND(1)	ND(5)	
	03/11/2015	ND(1)	ND(1)	ND(1)	ND(1)	BRL	0.9 J	ND(1)	0.8 J	ND(1)	ND(5)	
	04/20/2015	ND(1)	ND(1)	ND(1)	ND(1)	BRL	0.6 J	ND(1)	0.7 J	ND(1)	ND(5)	
	05/14/2015	ND(1)	ND(1)	ND(1)	ND(1)	BRL	0.7 J	ND(1)	0.8 J	ND(1)	ND(5)	
	06/10/2015	ND(1)	ND(1)	ND(1)	ND(1)	BRL	0.6 J	ND(1)	0.7 J	ND(1)	ND(5)	
	07/22/2015	ND(1)	ND(1)	ND(1)	ND(1)	BRL	ND(1)	ND(1)	0.7 J	ND(1)	ND(5)	
	08/10/2015	ND(1)	ND(1)	ND(1)	ND(1)	BRL	0.5 J	ND(1)	0.6 J	ND(1)	ND(5)	
	09/24/2015	ND(1)	ND(1)	ND(1)	ND(1)	BRL	ND(1)	0.6 J	1	ND(1)	ND(20)	
	10/13/2015	ND(1)	ND(1)	ND(1)	ND(1)	BRL	0.5 J	0.7 J	1	ND(1)	ND(5)	
	11/24/2015	ND(1)	ND(1)	ND(1)	ND(1)	BRL	2	ND(1)	2	ND(1)	ND(5)	
	12/22/2015	ND(1)	ND(1)	ND(1)	ND(1)	BRL	11	ND(1)	2	ND(1)	ND(5)	
	01/07/2016	ND(1)	ND(1)	ND(1)	ND(1)	BRL	81	0.8 J	2	4	3 J	
	02/08/2016	ND(1)	ND(1)	ND(1)	ND(1)	BRL	67	ND(1)	1	1 J	ND(5)	
	03/09/2016	ND(1)	ND(1)	ND(1)	ND(1)	BRL	0.7 J	ND(1)	1 J	ND(1)	ND(5)	
	04/22/2016	ND(1)	ND(1)	ND(1)	ND(1)	BRL	ND(1)	ND(1)	1	ND(1)	ND(5)	
	05/16/2016	ND(1)	ND(1)	ND(1)	ND(1)	BRL	0.7 J	ND(1)	1 J	ND(1)	ND(5)	
	06/16/2016	ND(1)	ND(1)	ND(1)	ND(1)	BRL	0.6 J	ND(1)	0.9 J	ND(1)	ND(5)	
	07/20/2016	ND(1)	ND(1)	ND(1)	ND(1)	BRL	ND(1)	ND(1)	0.8 J	ND(1)	ND(5)	
	08/29/2016	ND(1)	ND(1)	ND(1)	ND(1)	BRL	ND(1)	ND(1)	ND(1)	ND(1)	ND(5)	
	09/22/2016	ND(1)	ND(1)	ND(1)	ND(1)	BRL	1	ND(1)	1	ND(1)	ND(20)	
	10/24/2016	ND(1)	ND(1)	ND(1)	ND(1)	BRL	1	ND(1)	0.9 J	ND(1)	ND(5)	
	11/16/2016	ND(1)	ND(1)	ND(1)	ND(1)	BRL	1	ND(1)	0.9 J	ND(1)	ND(5)	
	12/07/2016	ND(1)	ND(1)	ND(1)	ND(1)	BRL	1 J	ND(1)	ND(1)	ND(1)	4 J	
	01/13/2017	ND(1)	ND(1)	ND(1)	ND(1)	BRL	70	ND(1)	1	4	ND(5)	
	02/28/2017	ND(1)	ND(1)	ND(1)	ND(1)	BRL	50	0.6 J	ND(1)	1	ND(5)	
03/24/2017	ND(1)	ND(1)	ND(1)	ND(1)	BRL	35	ND(1)	1	0.6 J	ND(5)		
04/10/2017	ND(1)	ND(1)	ND(1)	ND(1)	BRL	20	ND(1)	1	ND(1)	ND(5)		
05/15/2017	ND(1)	ND(1)	ND(1)	ND(1)	BRL	4	ND(1)	0.8 J	ND(1)	ND(5)		
06/23/2017	ND(1)	ND(1)	ND(1)	ND(1)	BRL	1	ND(1)	0.9 J	ND(1)	ND(5)		
07/25/2017	ND(1)	ND(1)	ND(1)	ND(1)	BRL	0.9 J	ND(1)	0.6 J	ND(1)	ND(5)		
08/28/2017	ND(1)	ND(1)	ND(1)	ND(1)	BRL	0.5 J	ND(1)	0.6 J	ND(1)	ND(5)		
09/22/2017	ND(1)	ND(1)	ND(1)	ND(1)	BRL	0.6 J	ND(1)	ND(1)	ND(1)	ND(20)		
10/12/2017	ND(1)	ND(1)	ND(1)	ND(1)	BRL	1	ND(1)	0.7 J	ND(1)	ND(5)		
11/27/2017	ND(1)	ND(1)	ND(1)	ND(1)	BRL	2	ND(1)	1	ND(1)	ND(5)		

Table 2
Summary of Groundwater Analytical Results
Inactive Exxon Facility #28077
14258 Jarrettsville Pike
Phoenix, Maryland

January 2013 through December 2022

Sample ID	Date	Benzene (µg/L)	Toluene (µg/L)	Ethylbenzene (µg/L)	Total Xylenes (µg/L)	Total BTEX (µg/L)	MTBE (µg/L)	DIPE (µg/L)	ETBE (µg/L)	TAME (µg/L)	TBA (µg/L)	Comments
MW-176	12/21/2017	ND(1)	ND(1)	ND(1)	ND(1)	BRL	2	ND(1)	0.9 J	ND(1)	ND(20)	
	01/15/2018	ND(1)	ND(1)	ND(1)	ND(1)	BRL	ND(1)	ND(1)	ND(1)	ND(1)	ND(5)	
	02/21/2018	ND(1)	ND(1)	ND(1)	ND(1)	BRL	0.6 J	ND(1)	0.5 J	ND(1)	ND(5)	
	03/09/2018	ND(1)	ND(1)	ND(1)	ND(1)	BRL	0.8 J	ND(1)	0.6 J	ND(1)	ND(5)	
	04/04/2018	ND(1)	ND(1)	ND(1)	ND(1)	BRL	3	ND(1)	1	ND(1)	ND(5)	
	05/23/2018	ND(1)	ND(1)	ND(1)	ND(1)	BRL	1	ND(1)	0.5 J	ND(1)	ND(5)	
	06/07/2018	ND(1)	ND(1)	ND(1)	ND(1)	BRL	4	ND(1)	1	ND(1)	ND(5)	
	07/11/2018	ND(1)	ND(1)	ND(1)	ND(1)	BRL	19	0.5 J	2	ND(1)	ND(5)	
	08/14/2018	0.3 J	ND(1)	ND(1)	ND(5)	0.3 J	2	0.3 J	0.7 J	ND(1)	ND(25)	
	09/19/2018	0.4 J	ND(1)	ND(1)	ND(5)	0.4 J	7	0.5 J	1	ND(1)	ND(25)	
	10/18/2018	0.3 J	ND(1)	ND(1)	ND(5)	0.3 J	2	0.6 J	2	ND(1)	ND(25)	
	11/19/2018	ND(1)	ND(1)	ND(1)	ND(5)	BRL	6	0.7 J	2	ND(1)	ND(25)	
	12/20/2018	ND(1)	ND(1)	ND(1)	ND(5)	BRL	20	0.4 J	1	0.5 J	ND(25)	
	01/08/2019	ND(1)	ND(1)	ND(1)	ND(5)	BRL	2	0.4 J	1	ND(1)	ND(25)	
	02/25/2019	ND(1)	ND(1)	ND(1)	ND(5)	BRL	0.8 J	0.3 J	0.8 J	ND(1)	ND(25)	
	03/19/2019	ND(1)	ND(1)	ND(1)	ND(5)	BRL	0.6 J	ND(1)	0.5 J	ND(1)	ND(25)	
	05/02/2019	ND(1)	ND(1)	ND(1)	ND(5)	BRL	0.5 J	ND(1)	0.2 J	ND(1)	ND(25)	
	07/31/2019	ND(1)	ND(1)	ND(1)	ND(3)	BRL	0.3 J	ND(1)	0.4 J	ND(1)	ND(25)	
	10/14/2019	ND(1)	ND(1)	ND(1)	ND(3)	BRL	1	ND(1)	0.4 J	ND(1)	ND(25)	
	11/04/2019	ND(1)	ND(1)	ND(1)	ND(3)	BRL	1	ND(1)	0.6 J	ND(1)	ND(25)	
	12/20/2019	ND(1)	ND(1)	ND(1)	ND(3)	BRL	0.7 J	ND(1)	0.4 J	ND(1)	ND(25)	
	01/10/2020	ND(1)	ND(1)	ND(1)	ND(3)	BRL	0.6 J	ND(1)	0.4 J	ND(1)	ND(25)	
	02/14/2020	ND(1)	ND(1)	ND(1)	ND(3)	BRL	2	0.4 J	1	ND(1)	ND(25)	
	03/11/2020	ND(1)	ND(1)	ND(1)	ND(3)	BRL	0.8 J	0.3 J	1 J	ND(1)	ND(25)	
	04/16/2020	ND(1)	ND(1)	ND(1)	ND(3)	BRL	10	ND(1)	0.6 J	ND(1)	ND(25)	
	04/21/2020	ND(1)	ND(1)	ND(1)	ND(3)	BRL	0.8 J	ND(1)	0.4 J	ND(1)	ND(25)	
	04/22/2020	ND(1)	ND(1)	ND(1)	ND(3)	BRL	0.8 J	ND(1)	0.4 J	ND(1)	ND(25)	
	04/23/2020	ND(1)	ND(1)	ND(1)	ND(3)	BRL	0.8 J	ND(1)	0.4 J	ND(1)	ND(25)	
	04/24/2020	ND(1)	ND(1)	ND(1)	ND(3)	BRL	0.8 J	ND(1)	0.4 J	ND(1)	ND(25)	
	04/27/2020	ND(1)	ND(1)	ND(1)	ND(3)	BRL	0.7 J	ND(1)	0.4 J	ND(1)	ND(25)	
10/15/2020	ND(1.0)	ND(1.0)	ND(1.0)	ND(6.0)	BRL	15	ND(1.0)	0.57 J	ND(5.0)	ND(50)		
11/02/2020	ND(1.0)	ND(1.0)	ND(1.0)	ND(6.0)	BRL	6.2	ND(1.0)	0.37 J	ND(5.0)	ND(50)		
01/20/2021	0.28 J	ND(1.0)	ND(1.0)	ND(6.0)	0.28 J	16	ND(1.0)	0.62 J	ND(5.0)	ND(50)		
04/08/2021	ND(1.0)	ND(1.0)	ND(1.0)	ND(6.0)	BRL	11	ND(1.0)	0.39 J	ND(5.0)	ND(50)		
09/21/2021	ND(1.0)	ND(1.0)	ND(1.0)	ND(1.0)	BRL	3.1	ND(1.0)	ND(1.0)	ND(5.0)	ND(50)		
11/30/2021	ND(1.0)	ND(1.0)	ND(1.0)	ND(6.0)	BRL	14	ND(1.0)	0.38 J	ND(5.0)	ND(50)		
02/01/2022	ND(1.0)	ND(1.0)	ND(1.0)	ND(6.0)	BRL	7.6	ND(1.0)	0.20 J	ND(5.0)	ND(50)		
08/09/2022	ND(1.0)	ND(1.0)	ND(1.0)	ND(6.0)	BRL	ND(1.0)	ND(1.0)	ND(1.0)	ND(5.0)	ND(50)		
10/20/2022	ND(1.0)	ND(1.0)	ND(1.0)	ND(6.0)	BRL	9.9	ND(1.0)	0.29 J	ND(5.0)	ND(50)		
MW-176CC	02/15/2021	ND(1.0)	ND(1.0)	ND(1.0)	ND(6.0)	BRL	0.26 J	ND(1.0)	ND(1.0)	ND(5.0)	ND(50)	
	11/29/2021	ND(1.0)	0.20 J	ND(1.0)	ND(1.0)	0.20 J	5.5	ND(1.0)	ND(1.0)	ND(5.0)	ND(50)	
	03/09/2022	ND(1.0)	ND(1.0)	ND(1.0)	ND(6.0)	BRL	0.30 J	ND(1.0)	ND(1.0)	ND(5.0)	ND(50)	

Table 2

**Summary of Groundwater Analytical Results
Inactive Exxon Facility #28077
14258 Jarrettsville Pike
Phoenix, Maryland**

January 2013 through December 2022

Sample ID	Date	Benzene (µg/L)	Toluene (µg/L)	Ethylbenzene (µg/L)	Total Xylenes (µg/L)	Total BTEX (µg/L)	MTBE (µg/L)	DIPE (µg/L)	ETBE (µg/L)	TAME (µg/L)	TBA (µg/L)	Comments
MW-176CC	05/26/2022	ND(1.0)	ND(1.0)	ND(1.0)	ND(6.0)	BRL	0.21 J	ND(1.0)	ND(1.0)	ND(5.0)	ND(50)	
	08/26/2022	ND(1.0)	ND(1.0)	ND(1.0)	ND(6.0)	BRL	0.26 J	ND(1.0)	ND(1.0)	ND(5.0)	ND(50)	
MW-176CC(HS)	01/17/2013	ND(1.0)	0.41 J	ND(1.0)	ND(1.0)	0.41 J	14.8	ND(5.0)	0.41 J	0.38 J	ND(25)	
	02/20/2013	ND(1.0)	0.8 J	ND(1.0)	ND(1.0)	0.8 J	12.7	ND(5.0)	0.35 J	0.39 J	ND(25)	
	03/21/2013	ND(1.0)	0.29 J	ND(1.0)	ND(1.0)	0.29 J	9.6	ND(5.0)	0.27 J	0.35 J	ND(25)	
	04/17/2013	ND(1.0)	0.32 J	ND(1.0)	ND(1.0)	0.32 J	12.6	ND(5.0)	0.35 J	ND(5.0)	ND(25)	
	05/20/2013	ND(1.0)	0.32 J	ND(1.0)	ND(1.0)	0.32 J	12	ND(5.0)	0.31 J	ND(5.0)	ND(25)	
	06/20/2013	ND(1.0)	ND(1.0)	ND(1.0)	ND(1.0)	BRL	3.8	0.5 J	1.6 J	ND(5.0)	ND(25)	
	07/15/2013	ND(1.0)	0.36 J	ND(1.0)	ND(1.0)	0.36 J	11.4	ND(5.0)	ND(5.0)	ND(5.0)	ND(25)	
	08/28/2013	ND(1.0)	ND(1.0)	ND(1.0)	ND(1.0)	BRL	9.5	ND(5.0)	ND(5.0)	0.29 J	ND(25)	
	09/25/2013	ND(1.0)	ND(1.0)	ND(1.0)	ND(1.0)	BRL	12.4	ND(5.0)	ND(5.0)	ND(5.0)	ND(25)	
	10/21/2013	ND(1.0)	ND(1.0)	ND(1.0)	ND(1.0)	BRL	8.6	ND(5.0)	ND(5.0)	ND(5.0)	ND(25)	
	11/11/2013	ND(1.0)	ND(1.0)	ND(1.0)	ND(1.0)	BRL	9.7	ND(5.0)	ND(5.0)	ND(5.0)	ND(25)	
	12/10/2013	ND(1.0)	ND(1.0)	ND(1.0)	ND(1.0)	BRL	10.2	ND(5.0)	0.36 J	ND(5.0)	ND(25)	
	01/13/2014	ND(1.0)	ND(1.0)	ND(1.0)	ND(1.0)	BRL	4.1	ND(5.0)	ND(5.0)	ND(5.0)	ND(25)	
	02/12/2014	ND(1.0)	ND(1.0)	ND(1.0)	ND(1.0)	BRL	6.5	ND(5.0)	ND(5.0)	ND(5.0)	ND(25)	
	03/11/2014	ND(0.50)	ND(1.0)	ND(0.50)	ND(1.0)	BRL	9	ND(2.0)	ND(5.0)	ND(5.0)	ND(25)	
	04/08/2014	ND(0.50)	ND(1.0)	ND(0.50)	ND(1.0)	BRL	8.7	ND(2.0)	ND(5.0)	0.26 J	ND(25)	
	05/14/2014	ND(0.50)	ND(1.0)	ND(0.50)	ND(1.0)	BRL	9.5	ND(2.0)	ND(5.0)	0.26 J	ND(25)	
	06/10/2014	ND(0.50)	0.34 J	ND(1.0)	ND(1.0)	0.34 J	9.3	ND(2.0)	0.31 J	0.40 J	ND(25)	
	07/24/2014	ND(0.50)	0.39 J	ND(1.0)	ND(1.0)	0.39 J	11.3	ND(2.0)	0.31 J	0.36 J	ND(25)	
	08/15/2014	ND(0.50)	0.27 J	ND(1.0)	ND(1.0)	0.27 J	9	ND(2.0)	ND(5.0)	ND(5.0)	ND(25)	
	09/09/2014	ND(0.50)	0.37 J	ND(1.0)	ND(1.0)	0.37 J	10.1	ND(2.0)	0.24 J	ND(2.0)	ND(10)	
	10/17/2014	ND(0.50)	ND(1.0)	ND(1.0)	ND(1.0)	BRL	5.8	ND(2.0)	ND(2.0)	ND(2.0)	ND(10)	
	11/18/2014	ND(0.50)	0.27 J	ND(1.0)	ND(1.0)	0.27 J	9.3	ND(2.0)	0.24 J	ND(2.0)	ND(10)	
	12/10/2014	ND(0.50)	0.46 J	ND(1.0)	ND(1.0)	0.46 J	9.4	ND(2.0)	0.25 J	ND(2.0)	ND(10)	
	01/28/2015	ND(1)	ND(1)	ND(1)	ND(1)	BRL	6	ND(1)	ND(1)	ND(1)	ND(5)	
	02/19/2015	ND(1)	ND(1)	ND(1)	ND(1)	BRL	8	ND(1)	ND(1)	ND(1)	ND(5)	
	03/11/2015	ND(1)	ND(1)	ND(1)	ND(1)	BRL	7	ND(1)	ND(1)	ND(1)	ND(5)	
	04/23/2015	ND(1)	ND(1)	ND(1)	ND(1)	BRL	1	ND(1)	ND(1)	ND(1)	ND(5)	
	05/19/2015	ND(1)	ND(1)	ND(1)	ND(1)	BRL	1	ND(1)	ND(1)	ND(1)	ND(5)	
	06/18/2015	ND(1)	ND(1)	ND(1)	ND(1)	BRL	3	ND(1)	ND(1)	ND(1)	ND(5)	
	07/22/2015	ND(1)	ND(1)	ND(1)	ND(1)	BRL	7	ND(1)	ND(1)	ND(1)	ND(5)	
	08/13/2015	ND(1)	ND(1)	ND(1)	ND(1)	BRL	5	ND(1)	ND(1)	ND(1)	ND(5)	
09/23/2015	ND(1)	ND(1)	ND(1)	ND(1)	BRL	8	ND(1)	ND(1)	ND(1)	ND(20)		
10/21/2015	ND(1)	ND(1)	ND(1)	ND(1)	BRL	8	ND(1)	ND(1)	ND(1)	ND(5)		
11/09/2015	ND(1)	ND(1)	ND(1)	ND(1)	BRL	7	ND(1)	ND(1)	ND(1)	ND(5)		
12/29/2015	ND(1)	ND(1)	ND(1)	ND(1)	BRL	6	ND(1)	ND(1)	ND(1)	ND(5)		
01/07/2016	ND(1)	ND(1)	ND(1)	ND(1)	BRL	ND(1)	ND(1)	ND(1)	ND(1)	ND(5)		
02/08/2016	ND(1)	ND(1)	ND(1)	ND(1)	BRL	10	ND(1)	ND(1)	ND(1)	ND(5)		
03/15/2016	ND(1)	ND(1)	ND(1)	ND(1)	BRL	7	ND(1)	ND(1)	ND(1)	ND(5)		
04/28/2016	ND(1)	ND(1)	ND(1)	ND(1)	BRL	6	ND(1)	ND(1)	ND(1)	ND(5)		

Table 2

**Summary of Groundwater Analytical Results
Inactive Exxon Facility #28077
14258 Jarrettsville Pike
Phoenix, Maryland**

January 2013 through December 2022

Sample ID	Date	Benzene (µg/L)	Toluene (µg/L)	Ethylbenzene (µg/L)	Total Xylenes (µg/L)	Total BTEX (µg/L)	MTBE (µg/L)	DIPE (µg/L)	ETBE (µg/L)	TAME (µg/L)	TBA (µg/L)	Comments
MW-176CC(HS)	05/25/2016	ND(1)	ND(1)	ND(1)	ND(1)	BRL	6	ND(1)	ND(1)	ND(1)	ND(5)	
	06/14/2016	ND(1)	ND(1)	ND(1)	ND(1)	BRL	6	ND(1)	ND(1)	ND(1)	ND(5)	
	07/26/2016	ND(1)	ND(1)	ND(1)	ND(1)	BRL	6	ND(1)	ND(1)	ND(1)	ND(5)	
	08/31/2016	ND(1)	ND(1)	ND(1)	ND(1)	BRL	ND(1)	ND(1)	ND(1)	ND(1)	ND(5)	
	09/20/2016	ND(1)	ND(1)	ND(1)	ND(1)	BRL	5	ND(1)	ND(1)	ND(1)	ND(20)	
	10/20/2016	ND(1)	ND(1)	ND(1)	ND(1)	BRL	6	ND(1)	ND(1)	ND(1)	ND(5)	
	11/28/2016	ND(1)	ND(1)	ND(1)	ND(1)	BRL	ND(1)	ND(1)	ND(1)	ND(1)	ND(5)	
	12/27/2016	ND(1)	ND(1)	ND(1)	ND(1)	BRL	4	ND(1)	ND(1)	ND(1)	ND(5)	
	01/30/2017	ND(1)	ND(1)	ND(1)	ND(1)	BRL	5	ND(1)	ND(1)	ND(1)	ND(5)	
	02/20/2017	ND(1)	ND(1)	ND(1)	ND(1)	BRL	3	ND(1)	ND(1)	ND(1)	ND(5)	
	03/29/2017	ND(1)	ND(1)	ND(1)	ND(1)	BRL	ND(1)	ND(1)	ND(1)	ND(1)	ND(5)	
	04/26/2017	ND(1)	ND(1)	ND(1)	ND(1)	BRL	ND(1)	ND(1)	ND(1)	ND(1)	ND(5)	
	05/31/2017	ND(1)	ND(1)	ND(1)	ND(1)	BRL	3	ND(1)	ND(1)	ND(1)	ND(5)	
	06/30/2017	ND(1)	ND(1)	ND(1)	ND(1)	BRL	ND(1)	ND(1)	ND(1)	ND(1)	ND(5)	
	07/25/2017	ND(1)	ND(1)	ND(1)	ND(1)	BRL	ND(1)	ND(1)	ND(1)	ND(1)	430	
	08/30/2017	ND(1)	ND(1)	ND(1)	ND(1)	BRL	4	ND(1)	ND(1)	ND(1)	ND(5)	
	09/20/2017	ND(1)	ND(1)	ND(1)	ND(1)	BRL	ND(1)	ND(1)	ND(1)	ND(1)	ND(20)	
	09/26/2017	ND(1)	ND(1)	ND(1)	ND(1)	BRL	1	ND(1)	ND(1)	ND(1)	ND(5)	
	10/04/2017	ND(1)	ND(1)	ND(1)	ND(1)	BRL	ND(1)	ND(1)	ND(1)	ND(1)	ND(20)	
	10/10/2017	ND(1)	ND(1)	ND(1)	ND(1)	BRL	4	ND(1)	ND(1)	ND(1)	ND(5)	
	10/18/2017	ND(1)	ND(1)	ND(1)	ND(1)	BRL	ND(1)	ND(1)	ND(1)	ND(1)	ND(20)	
	10/25/2017	ND(1)	ND(1)	ND(1)	ND(1)	BRL	ND(1)	ND(1)	ND(1)	ND(1)	ND(20)	
	11/09/2017	ND(1)	ND(1)	ND(1)	ND(1)	BRL	2	ND(1)	ND(1)	ND(1)	ND(5)	
	12/14/2017	ND(1)	ND(1)	ND(1)	ND(1)	BRL	ND(1)	ND(1)	ND(1)	ND(1)	ND(5)	
	01/29/2018	ND(1)	ND(1)	ND(1)	ND(1)	BRL	ND(1)	ND(1)	ND(1)	ND(1)	ND(20)	
	02/23/2018	ND(1)	ND(1)	ND(1)	ND(1)	BRL	ND(1)	ND(1)	ND(1)	ND(1)	8	
	03/07/2018	ND(1)	ND(1)	ND(1)	ND(1)	BRL	ND(1)	ND(1)	ND(1)	ND(1)	ND(5)	
	04/16/2018	ND(1)	ND(1)	ND(1)	ND(1)	BRL	ND(1)	ND(1)	ND(1)	ND(1)	ND(5)	
	05/18/2018	ND(1)	ND(1)	ND(1)	ND(1)	BRL	ND(1)	ND(1)	ND(1)	ND(1)	ND(5)	
	06/06/2018	ND(1)	ND(1)	ND(1)	ND(1)	BRL	ND(1)	ND(1)	ND(1)	ND(1)	ND(5)	
07/10/2018	ND(1)	ND(1)	ND(1)	ND(1)	BRL	ND(1)	ND(1)	ND(1)	ND(1)	ND(5)		
08/20/2018	ND(1)	ND(1)	ND(1)	ND(1)	ND(5)	BRL	0.2 J	ND(1)	ND(1)	ND(1)	ND(25)	
09/05/2018	ND(1)	ND(1)	ND(1)	ND(1)	ND(5)	BRL	0.4 J	ND(1)	ND(1)	ND(1)	ND(25)	
10/16/2018	ND(1)	ND(1)	ND(1)	ND(1)	ND(5)	BRL	0.7 J	ND(1)	ND(1)	ND(1)	ND(25)	
11/07/2018	ND(1)	ND(1)	ND(1)	ND(1)	ND(5)	BRL	0.4 J	ND(1)	ND(1)	ND(1)	ND(25)	
12/26/2018	ND(1)	ND(1)	ND(1)	ND(1)	ND(5)	BRL	0.5 J	ND(1)	ND(1)	ND(1)	ND(25)	
01/08/2019	ND(1)	ND(1)	ND(1)	ND(1)	ND(5)	BRL	0.4 J	ND(1)	ND(1)	ND(1)	ND(25)	
02/13/2019	ND(1)	ND(1)	ND(1)	ND(1)	ND(5)	BRL	0.3 J	ND(1)	ND(1)	ND(1)	ND(25)	
03/19/2019	ND(1)	ND(1)	ND(1)	ND(1)	ND(5)	BRL	0.5 J	ND(1)	ND(1)	ND(1)	ND(25)	
05/13/2019	ND(1)	ND(1)	ND(1)	ND(1)	ND(5)	BRL	0.2 J	ND(1)	ND(1)	ND(1)	ND(25)	
08/06/2019	ND(1)	ND(1)	ND(1)	ND(1)	ND(5)	BRL	0.4 J	ND(1)	ND(1)	ND(1)	ND(25)	
03/03/2020	ND(1)	ND(1)	ND(1)	ND(1)	ND(3)	BRL	0.3 J	ND(1)	ND(1)	ND(1)	ND(25)	

Table 2
Summary of Groundwater Analytical Results
Inactive Exxon Facility #28077
14258 Jarrettsville Pike
Phoenix, Maryland

January 2013 through December 2022

Sample ID	Date	Benzene (µg/L)	Toluene (µg/L)	Ethylbenzene (µg/L)	Total Xylenes (µg/L)	Total BTEX (µg/L)	MTBE (µg/L)	DIPE (µg/L)	ETBE (µg/L)	TAME (µg/L)	TBA (µg/L)	Comments
MW-176CC(HS)	08/12/2020	ND(1.0)	ND(1.0)	ND(1.0)	ND(6.0)	BRL	0.31 J	ND(1.0)	ND(1.0)	ND(5.0)	ND(50)	
MW-177	01/10/2020	ND(1)	ND(1)	ND(1)	ND(3)	BRL	5	ND(1)	0.3 J	ND(1)	ND(25)	
	11/29/2022	ND(1.0)	ND(1.0)	ND(1.0)	ND(1.0)	BRL	1.3	ND(1.0)	ND(1.0)	ND(5.0)	ND(50)	
MW-177(130)	01/16/2013	ND(1.0)	ND(1.0)	ND(1.0)	ND(1.0)	BRL	1.4	0.22 J	0.49 J	ND(5.0)	ND(25)	
	02/20/2013	ND(1.0)	ND(1.0)	ND(1.0)	ND(1.0)	BRL	1.4	ND(5.0)	0.42 J	ND(5.0)	ND(25)	
	03/20/2013	ND(1.0)	ND(1.0)	ND(1.0)	ND(1.0)	BRL	1.1	ND(5.0)	0.29 J	ND(5.0)	ND(25)	
	04/17/2013	ND(1.0)	ND(1.0)	ND(1.0)	ND(1.0)	BRL	0.91 J	ND(5.0)	ND(5.0)	ND(5.0)	ND(25)	
	05/20/2013	ND(1.0)	ND(1.0)	ND(1.0)	ND(1.0)	BRL	0.96 J	ND(5.0)	ND(5.0)	ND(5.0)	ND(25)	
	06/20/2013	ND(1.0)	ND(1.0)	ND(1.0)	ND(1.0)	BRL	0.88 J	ND(5.0)	ND(5.0)	ND(5.0)	ND(25)	
	07/25/2013	ND(1.0)	ND(1.0)	ND(1.0)	ND(1.0)	BRL	1.5	0.22 J	0.33 J	ND(5.0)	ND(25)	
	08/27/2013	ND(1.0)	ND(1.0)	ND(1.0)	ND(1.0)	BRL	1.4	ND(5.0)	0.32 J	ND(5.0)	ND(25)	
	09/24/2013	ND(1.0)	ND(1.0)	ND(1.0)	ND(1.0)	BRL	1.3	ND(5.0)	0.34 J	ND(5.0)	ND(25)	
	10/21/2013	ND(1.0)	ND(1.0)	ND(1.0)	ND(1.0)	BRL	5.9	0.24 J	0.39 J	0.32 J	ND(25)	
	11/11/2013	ND(1.0)	ND(1.0)	ND(1.0)	ND(1.0)	BRL	4	ND(5.0)	0.34 J	ND(5.0)	ND(25)	
	12/10/2013	ND(1.0)	ND(1.0)	ND(1.0)	ND(1.0)	BRL	3.3	ND(5.0)	0.39 J	0.35 J	ND(25)	
	01/13/2014	ND(1.0)	ND(1.0)	ND(1.0)	ND(1.0)	BRL	2.4	ND(5.0)	ND(5.0)	ND(5.0)	ND(25)	
	02/11/2014	ND(1.0)	ND(1.0)	ND(1.0)	ND(1.0)	BRL	1.9	ND(5.0)	ND(5.0)	ND(5.0)	ND(25)	
	03/11/2014	ND(1.0)	ND(1.0)	ND(1.0)	ND(1.0)	BRL	2	ND(5.0)	ND(5.0)	ND(5.0)	ND(25)	
	04/16/2014	ND(0.50)	ND(1.0)	ND(0.50)	ND(1.0)	BRL	1.8	ND(2.0)	ND(5.0)	ND(5.0)	ND(25)	
	05/14/2014	ND(0.50)	ND(1.0)	ND(0.50)	ND(1.0)	BRL	1.6	ND(2.0)	0.26 J	ND(5.0)	ND(25)	
	09/12/2014	ND(0.50)	ND(1.0)	ND(1.0)	ND(1.0)	BRL	1	ND(2.0)	ND(2.0)	ND(2.0)	ND(10)	
	12/11/2014	ND(0.50)	ND(1.0)	ND(1.0)	ND(1.0)	BRL	0.53 J	ND(2.0)	ND(2.0)	ND(2.0)	ND(10)	
	03/26/2015	ND(1)	ND(1)	ND(1)	ND(1)	BRL	0.6 J	ND(1)	ND(1)	ND(1)	ND(5)	
	06/25/2015	ND(1)	ND(1)	ND(1)	ND(1)	BRL	0.6 J	ND(1)	ND(1)	ND(1)	ND(5)	
	09/23/2015	ND(1)	ND(1)	ND(1)	ND(1)	BRL	1	ND(1)	ND(1)	ND(1)	ND(20)	
	12/31/2015	ND(1)	ND(1)	ND(1)	ND(1)	BRL	2	ND(1)	ND(1)	ND(1)	15	
	03/25/2016	ND(1)	ND(1)	ND(1)	ND(1)	BRL	ND(1)	ND(1)	ND(1)	ND(1)	ND(5)	
	06/30/2016	ND(1)	ND(1)	ND(1)	ND(1)	BRL	5	ND(1)	ND(1)	ND(1)	3 J	
	09/20/2016	ND(1)	ND(1)	ND(1)	ND(1)	BRL	1	ND(1)	ND(1)	ND(1)	ND(20)	
12/27/2016	ND(1)	ND(1)	ND(1)	ND(1)	BRL	0.7 J	ND(1)	ND(1)	ND(1)	ND(5)		
03/29/2017	ND(1)	ND(1)	ND(1)	ND(1)	BRL	ND(1)	ND(1)	ND(1)	ND(1)	ND(5)		
06/28/2017	ND(1)	ND(1)	ND(1)	ND(1)	BRL	1	ND(1)	ND(1)	ND(1)	ND(5)		
09/22/2017	ND(1)	ND(1)	ND(1)	ND(1)	BRL	1	ND(1)	ND(1)	ND(1)	ND(20)		
12/29/2017	ND(1)	ND(1)	ND(1)	ND(1)	BRL	1	ND(1)	ND(1)	ND(1)	ND(5)		
02/26/2018	ND(1)	ND(1)	ND(1)	ND(1)	BRL	0.6 J	ND(1)	ND(1)	ND(1)	ND(5)		
05/21/2018	ND(1)	ND(1)	ND(1)	ND(1)	BRL	0.8 J	ND(1)	ND(1)	ND(1)	ND(5)		
08/20/2018	ND(1)	ND(1)	ND(1)	ND(1)	BRL	0.6 J	ND(1)	ND(1)	ND(1)	ND(25)		
11/27/2018	ND(1)	ND(1)	ND(1)	ND(1)	BRL	2	ND(1)	ND(1)	ND(1)	ND(25)		
02/14/2019	ND(1)	ND(1)	ND(1)	ND(1)	BRL	2	ND(1)	ND(1)	ND(1)	ND(25)		
MW-177(143)	01/16/2013	ND(1.0)	ND(1.0)	ND(1.0)	ND(1.0)	BRL	0.5 J	ND(5.0)	0.34 J	ND(5.0)	ND(25)	
	02/20/2013	ND(1.0)	ND(1.0)	ND(1.0)	ND(1.0)	BRL	ND(1.0)	ND(5.0)	ND(5.0)	ND(5.0)	ND(25)	
	03/20/2013	ND(1.0)	ND(1.0)	ND(1.0)	ND(1.0)	BRL	ND(1.0)	ND(5.0)	ND(5.0)	ND(5.0)	ND(25)	

Table 2

Summary of Groundwater Analytical Results
Inactive Exxon Facility #28077
14258 Jarrettsville Pike
Phoenix, Maryland

January 2013 through December 2022

Sample ID	Date	Benzene (µg/L)	Toluene (µg/L)	Ethylbenzene (µg/L)	Total Xylenes (µg/L)	Total BTEX (µg/L)	MTBE (µg/L)	DIPE (µg/L)	ETBE (µg/L)	TAME (µg/L)	TBA (µg/L)	Comments
MW-177(143)	04/17/2013	ND(1.0)	ND(1.0)	ND(1.0)	ND(1.0)	BRL	0.49 J	ND(5.0)	ND(5.0)	ND(5.0)	ND(25)	
	05/20/2013	ND(1.0)	ND(1.0)	ND(1.0)	ND(1.0)	BRL	ND(1.0)	ND(5.0)	ND(5.0)	ND(5.0)	ND(25)	
	06/20/2013	ND(1.0)	ND(1.0)	ND(1.0)	ND(1.0)	BRL	1.7	ND(5.0)	ND(5.0)	ND(5.0)	ND(25)	
	07/25/2013	ND(1.0)	ND(1.0)	ND(1.0)	ND(1.0)	BRL	ND(1.0)	ND(5.0)	0.28 J	ND(5.0)	ND(25)	
	08/27/2013	ND(1.0)	ND(1.0)	ND(1.0)	ND(1.0)	BRL	ND(1.0)	ND(5.0)	ND(5.0)	ND(5.0)	ND(25)	
	09/24/2013	ND(1.0)	ND(1.0)	ND(1.0)	ND(1.0)	BRL	ND(1.0)	ND(5.0)	ND(5.0)	ND(5.0)	ND(25)	
	10/21/2013	ND(1.0)	ND(1.0)	ND(1.0)	ND(1.0)	BRL	ND(1.0)	ND(5.0)	ND(5.0)	ND(5.0)	ND(25)	
	11/11/2013	ND(1.0)	ND(1.0)	ND(1.0)	ND(1.0)	BRL	0.34 J	ND(5.0)	ND(5.0)	ND(5.0)	ND(25)	
	12/10/2013	ND(1.0)	ND(1.0)	ND(1.0)	ND(1.0)	BRL	ND(1.0)	ND(5.0)	ND(5.0)	ND(5.0)	ND(25)	
	01/13/2014	ND(1.0)	ND(1.0)	ND(1.0)	ND(1.0)	BRL	ND(1.0)	ND(5.0)	ND(5.0)	ND(5.0)	ND(25)	
	02/11/2014	ND(1.0)	ND(1.0)	ND(1.0)	ND(1.0)	BRL	ND(1.0)	ND(5.0)	ND(5.0)	ND(5.0)	ND(25)	
	03/11/2014	ND(1.0)	ND(1.0)	ND(1.0)	ND(1.0)	BRL	0.57 J	ND(5.0)	ND(5.0)	ND(5.0)	ND(25)	
	04/16/2014	ND(0.50)	ND(1.0)	ND(0.50)	ND(1.0)	BRL	1.8	ND(2.0)	ND(5.0)	ND(5.0)	ND(25)	
	05/14/2014	ND(0.50)	ND(1.0)	ND(0.50)	ND(1.0)	BRL	ND(1.0)	ND(2.0)	ND(5.0)	ND(5.0)	ND(25)	
	09/12/2014	ND(0.50)	ND(1.0)	ND(1.0)	ND(1.0)	BRL	0.36 J	ND(2.0)	0.21 J	ND(2.0)	ND(10)	
	12/11/2014	ND(0.50)	ND(1.0)	ND(1.0)	ND(1.0)	BRL	0.65 J	ND(2.0)	ND(2.0)	ND(2.0)	ND(10)	
	03/26/2015	ND(1)	ND(1)	ND(1)	ND(1)	BRL	ND(1)	ND(1)	ND(1)	ND(1)	ND(5)	
	06/25/2015	ND(1)	ND(1)	ND(1)	ND(1)	BRL	1	ND(1)	ND(1)	ND(1)	ND(5)	
	09/23/2015	ND(1)	ND(1)	ND(1)	ND(1)	BRL	1	ND(1)	ND(1)	ND(1)	ND(20)	
	12/31/2015	ND(1)	ND(1)	ND(1)	ND(1)	BRL	5	ND(1)	ND(1)	ND(1)	8	
	03/25/2016	ND(1)	ND(1)	ND(1)	ND(1)	BRL	ND(1)	ND(1)	ND(1)	ND(1)	ND(5)	
	06/30/2016	ND(1)	ND(1)	ND(1)	ND(1)	BRL	5	ND(1)	ND(1)	ND(1)	3 J	
	09/20/2016	ND(1)	ND(1)	ND(1)	ND(1)	BRL	0.7 J	ND(1)	ND(1)	ND(1)	ND(20)	
	12/27/2016	ND(1)	ND(1)	ND(1)	ND(1)	BRL	0.5 J	ND(1)	ND(1)	ND(1)	ND(5)	
	03/29/2017	ND(1)	ND(1)	ND(1)	ND(1)	BRL	ND(1)	ND(1)	ND(1)	ND(1)	ND(5)	
	06/28/2017	ND(1)	ND(1)	ND(1)	ND(1)	BRL	1	ND(1)	ND(1)	ND(1)	ND(5)	
	09/22/2017	ND(1)	ND(1)	ND(1)	ND(1)	BRL	1	ND(1)	ND(1)	ND(1)	ND(20)	
	12/29/2017	ND(1)	ND(1)	ND(1)	ND(1)	BRL	1	ND(1)	ND(1)	ND(1)	ND(5)	
	02/26/2018	ND(1)	ND(1)	ND(1)	ND(1)	BRL	ND(1)	ND(1)	ND(1)	ND(1)	ND(5)	
	05/21/2018	ND(1)	ND(1)	ND(1)	ND(1)	BRL	0.8 J	ND(1)	ND(1)	ND(1)	ND(5)	
08/20/2018	ND(1)	ND(1)	ND(1)	ND(1)	ND(5)	BRL	0.6 J	ND(1)	ND(1)	ND(1)	ND(25)	
11/27/2018	ND(1)	ND(1)	ND(1)	ND(1)	ND(5)	BRL	2	ND(1)	0.2 J	ND(1)	ND(25)	
02/14/2019	ND(1)	ND(1)	ND(1)	ND(1)	ND(5)	BRL	2	ND(1)	ND(1)	ND(1)	ND(25)	
MW-177(187.75)	06/14/2019	ND(1)	ND(1)	ND(1)	ND(5)	BRL	4	ND(1)	0.2 J	ND(1)	ND(25)	
	07/31/2019	ND(1)	ND(1)	ND(1)	ND(3)	BRL	3	ND(1)	0.3 J	ND(1)	ND(25)	
	11/04/2019	ND(1)	ND(1)	ND(1)	ND(3)	BRL	5	ND(1)	0.3 J	ND(1)	ND(25)	
	12/20/2019	ND(1)	ND(1)	ND(1)	ND(3)	BRL	5	ND(1)	0.3 J	ND(1)	ND(25)	
	02/14/2020	ND(1)	ND(1)	ND(1)	ND(3)	BRL	4	ND(1)	0.2 J	ND(1)	ND(25)	
	03/11/2020	ND(1)	ND(1)	ND(1)	ND(3)	BRL	4	ND(1)	0.2 J	ND(1)	ND(25)	
	04/16/2020	ND(1)	ND(1)	ND(1)	ND(3)	BRL	3	ND(1)	ND(1)	ND(1)	ND(25)	
	04/21/2020	ND(1)	ND(1)	ND(1)	ND(3)	BRL	4	ND(1)	ND(1)	ND(1)	ND(25)	
04/22/2020	ND(1)	ND(1)	ND(1)	ND(3)	BRL	3	ND(1)	0.2 J	ND(1)	ND(25)		

Table 2
Summary of Groundwater Analytical Results
Inactive Exxon Facility #28077
14258 Jarrettsville Pike
Phoenix, Maryland

January 2013 through December 2022

Sample ID	Date	Benzene (µg/L)	Toluene (µg/L)	Ethyl- benzene (µg/L)	Total Xylenes (µg/L)	Total BTEX (µg/L)	MTBE (µg/L)	DIPE (µg/L)	ETBE (µg/L)	TAME (µg/L)	TBA (µg/L)	Comments
MW-177(187.75)	04/23/2020	ND(1)	ND(1)	ND(1)	ND(3)	BRL	4	ND(1)	0.2 J	ND(1)	ND(25)	
	04/24/2020	ND(1)	ND(1)	ND(1)	ND(3)	BRL	3	ND(1)	ND(1)	ND(1)	ND(25)	
	04/27/2020	ND(1)	ND(1)	ND(1)	ND(3)	BRL	3	ND(1)	ND(1)	ND(1)	ND(25)	
	08/12/2020	ND(1.0)	ND(1.0)	ND(1.0)	ND(6.0)	BRL	2	ND(1.0)	ND(1.0)	ND(5.0)	ND(50)	
	02/15/2021	ND(1.0)	ND(1.0)	ND(1.0)	ND(6.0)	BRL	1.8	ND(1.0)	ND(1.0)	ND(5.0)	ND(50)	
	11/29/2021	ND(1.0)	ND(1.0)	ND(1.0)	ND(1.0)	BRL	1.7	ND(1.0)	ND(1.0)	ND(5.0)	ND(50)	
	03/09/2022	ND(1.0)	ND(1.0)	ND(1.0)	ND(6.0)	BRL	0.87 J	ND(1.0)	ND(1.0)	ND(5.0)	ND(50)	
09/08/2022	ND(1.0)	ND(1.0)	ND(1.0)	ND(6.0)	BRL	0.31 J	ND(1.0)	NA	ND(5.0)	ND(50)		
MW-177(220)	01/16/2013	ND(1.0)	ND(1.0)	ND(1.0)	ND(1.0)	BRL	2.7	0.2 J	0.84 J	ND(5.0)	ND(25)	
	02/20/2013	ND(1.0)	ND(1.0)	ND(1.0)	ND(1.0)	BRL	0.3 J	0.24 J	0.7 J	ND(5.0)	ND(25)	
	03/20/2013	ND(1.0)	ND(1.0)	ND(1.0)	ND(1.0)	BRL	ND(1.0)	ND(5.0)	0.44 J	ND(5.0)	ND(25)	
	04/17/2013	ND(1.0)	ND(1.0)	ND(1.0)	ND(1.0)	BRL	ND(1.0)	ND(5.0)	0.38 J	ND(5.0)	ND(25)	
	05/20/2013	ND(1.0)	ND(1.0)	ND(1.0)	ND(1.0)	BRL	1.1	ND(5.0)	0.33 J	ND(5.0)	ND(25)	
	06/20/2013	ND(1.0)	ND(1.0)	ND(1.0)	ND(1.0)	BRL	2.6	ND(5.0)	0.33 J	ND(5.0)	ND(25)	
	07/25/2013	ND(1.0)	ND(1.0)	ND(1.0)	ND(1.0)	BRL	ND(1.0)	ND(5.0)	ND(5.0)	ND(5.0)	ND(25)	
	08/27/2013	ND(1.0)	ND(1.0)	ND(1.0)	ND(1.0)	BRL	ND(1.0)	ND(5.0)	ND(5.0)	ND(5.0)	ND(25)	
	09/24/2013	ND(1.0)	ND(1.0)	ND(1.0)	ND(1.0)	BRL	0.24 J	ND(5.0)	ND(5.0)	ND(5.0)	ND(25)	
	10/21/2013	ND(1.0)	ND(1.0)	ND(1.0)	ND(1.0)	BRL	ND(1.0)	ND(5.0)	ND(5.0)	ND(5.0)	ND(25)	
	11/11/2013	ND(1.0)	ND(1.0)	ND(1.0)	ND(1.0)	BRL	0.32 J	ND(5.0)	ND(5.0)	ND(5.0)	ND(25)	
	12/10/2013	ND(1.0)	ND(1.0)	ND(1.0)	ND(1.0)	BRL	0.38 J	ND(5.0)	ND(5.0)	ND(5.0)	ND(25)	
	01/13/2014	ND(1.0)	ND(1.0)	ND(1.0)	ND(1.0)	BRL	ND(1.0)	ND(5.0)	ND(5.0)	ND(5.0)	ND(25)	
	02/11/2014	ND(1.0)	ND(1.0)	ND(1.0)	ND(1.0)	BRL	0.31 J	ND(5.0)	ND(5.0)	ND(5.0)	ND(25)	
	03/11/2014	ND(1.0)	ND(1.0)	ND(1.0)	ND(1.0)	BRL	ND(1.0)	ND(5.0)	ND(5.0)	ND(5.0)	ND(25)	
	04/16/2014	ND(0.50)	ND(1.0)	ND(0.50)	ND(1.0)	BRL	0.76 J	ND(2.0)	ND(5.0)	ND(5.0)	ND(25)	
	05/14/2014	ND(0.50)	ND(1.0)	ND(0.50)	ND(1.0)	BRL	0.58 J	ND(2.0)	ND(5.0)	ND(5.0)	ND(25)	
	09/12/2014	ND(0.50)	ND(1.0)	ND(1.0)	ND(1.0)	BRL	1.2	ND(2.0)	ND(2.0)	ND(2.0)	ND(10)	
	12/11/2014	ND(0.50)	ND(1.0)	ND(1.0)	ND(1.0)	BRL	3.3	ND(2.0)	ND(2.0)	ND(2.0)	ND(10)	
	03/26/2015	ND(1)	ND(1)	ND(1)	ND(1)	BRL	ND(1)	ND(1)	ND(1)	ND(1)	ND(5)	
	06/25/2015	ND(1)	ND(1)	ND(1)	ND(1)	BRL	2	ND(1)	ND(1)	ND(1)	ND(5)	
	09/23/2015	ND(1)	ND(1)	ND(1)	ND(1)	BRL	1	ND(1)	ND(1)	ND(1)	ND(20)	
	12/31/2015	ND(1)	ND(1)	ND(1)	ND(1)	BRL	7	ND(1)	ND(1)	ND(1)	ND(5)	
	03/25/2016	ND(1)	ND(1)	ND(1)	ND(1)	BRL	0.6 J	ND(1)	ND(1)	ND(1)	ND(5)	
	06/30/2016	ND(1)	ND(1)	ND(1)	ND(1)	BRL	5	ND(1)	ND(1)	ND(1)	3 J	
	09/20/2016	ND(1)	ND(1)	ND(1)	ND(1)	BRL	ND(1)	ND(1)	ND(1)	ND(1)	ND(20)	
	12/27/2016	ND(1)	ND(1)	ND(1)	ND(1)	BRL	ND(1)	ND(1)	ND(1)	ND(1)	ND(5)	
	03/29/2017	ND(1)	ND(1)	ND(1)	ND(1)	BRL	0.5 J	ND(1)	ND(1)	ND(1)	2 J	
	06/28/2017	ND(1)	ND(1)	ND(1)	ND(1)	BRL	1	ND(1)	ND(1)	ND(1)	ND(5)	
	09/22/2017	ND(1)	ND(1)	ND(1)	ND(1)	BRL	1	ND(1)	ND(1)	ND(1)	ND(20)	
12/29/2017	ND(1)	ND(1)	ND(1)	ND(1)	BRL	1 J	ND(1)	ND(1)	ND(1)	ND(5)		
02/26/2018	ND(1)	ND(1)	ND(1)	ND(1)	BRL	ND(1)	ND(1)	ND(1)	ND(1)	ND(5)		
05/21/2018	ND(1)	ND(1)	ND(1)	ND(1)	BRL	0.9 J	ND(1)	ND(1)	ND(1)	ND(5)		
08/20/2018	ND(1)	ND(1)	ND(1)	ND(5)	BRL	0.6 J	ND(1)	ND(1)	ND(1)	ND(25)		

Table 2

Summary of Groundwater Analytical Results
Inactive Exxon Facility #28077
14258 Jarrettsville Pike
Phoenix, Maryland

January 2013 through December 2022

Sample ID	Date	Benzene (µg/L)	Toluene (µg/L)	Ethyl- benzene (µg/L)	Total Xylenes (µg/L)	Total BTEX (µg/L)	MTBE (µg/L)	DIPE (µg/L)	ETBE (µg/L)	TAME (µg/L)	TBA (µg/L)	Comments
MW-177(220)	11/27/2018	ND(1)	ND(1)	ND(1)	ND(5)	BRL	3	ND(1)	ND(1)	ND(1)	ND(25)	
	02/14/2019	ND(1)	ND(1)	ND(1)	ND(5)	BRL	2	ND(1)	ND(1)	ND(1)	ND(25)	
MW-177(228)	01/16/2013	ND(1.0)	ND(1.0)	ND(1.0)	ND(1.0)	BRL	2.7	0.23 J	0.85 J	ND(5.0)	ND(25)	
	02/20/2013	ND(1.0)	ND(1.0)	ND(1.0)	ND(1.0)	BRL	0.25 J	0.22 J	0.62 J	ND(5.0)	ND(25)	
	03/20/2013	ND(1.0)	ND(1.0)	ND(1.0)	ND(1.0)	BRL	0.2 J	ND(5.0)	0.44 J	ND(5.0)	ND(25)	
	04/17/2013	ND(1.0)	ND(1.0)	ND(1.0)	ND(1.0)	BRL	ND(1.0)	ND(5.0)	0.36 J	ND(5.0)	ND(25)	
	05/20/2013	ND(1.0)	ND(1.0)	ND(1.0)	ND(1.0)	BRL	1	ND(5.0)	0.34 J	ND(5.0)	ND(25)	
	06/20/2013	ND(1.0)	ND(1.0)	ND(1.0)	ND(1.0)	BRL	2.6	ND(5.0)	ND(5.0)	ND(5.0)	ND(25)	
	07/25/2013	ND(1.0)	ND(1.0)	ND(1.0)	ND(1.0)	BRL	ND(1.0)	ND(5.0)	ND(5.0)	ND(5.0)	ND(25)	
	08/27/2013	ND(1.0)	ND(1.0)	ND(1.0)	ND(1.0)	BRL	ND(1.0)	ND(5.0)	ND(5.0)	ND(5.0)	ND(25)	
	09/24/2013	ND(1.0)	ND(1.0)	ND(1.0)	ND(1.0)	BRL	ND(1.0)	ND(5.0)	ND(5.0)	ND(5.0)	ND(25)	
	10/21/2013	ND(1.0)	ND(1.0)	ND(1.0)	ND(1.0)	BRL	0.45 J	ND(5.0)	ND(5.0)	ND(5.0)	ND(25)	
	11/11/2013	ND(1.0)	ND(1.0)	ND(1.0)	ND(1.0)	BRL	ND(1.0)	ND(5.0)	ND(5.0)	ND(5.0)	ND(25)	
	12/10/2013	ND(1.0)	ND(1.0)	ND(1.0)	ND(1.0)	BRL	0.33 J	ND(5.0)	ND(5.0)	ND(5.0)	ND(25)	
	01/13/2014	ND(1.0)	ND(1.0)	ND(1.0)	ND(1.0)	BRL	0.39 J	ND(5.0)	ND(5.0)	ND(5.0)	ND(25)	
	02/11/2014	ND(1.0)	ND(1.0)	ND(1.0)	ND(1.0)	BRL	0.29 J	ND(5.0)	ND(5.0)	ND(5.0)	ND(25)	
	03/11/2014	ND(1.0)	ND(1.0)	ND(1.0)	ND(1.0)	BRL	ND(1.0)	ND(5.0)	ND(5.0)	ND(5.0)	ND(25)	
	04/16/2014	ND(0.50)	ND(1.0)	ND(0.50)	ND(1.0)	BRL	0.47 J	ND(2.0)	ND(5.0)	ND(5.0)	ND(25)	
	05/14/2014	ND(0.50)	ND(1.0)	ND(0.50)	ND(1.0)	BRL	0.55 J	ND(2.0)	ND(5.0)	ND(5.0)	ND(25)	
	09/12/2014	ND(0.50)	ND(1.0)	ND(1.0)	ND(1.0)	BRL	1.1	ND(2.0)	ND(2.0)	ND(2.0)	ND(10)	
	12/11/2014	ND(0.50)	ND(1.0)	ND(1.0)	ND(1.0)	BRL	3.1	ND(2.0)	ND(2.0)	ND(2.0)	ND(10)	
	03/26/2015	ND(1)	ND(1)	ND(1)	ND(1)	BRL	ND(1)	ND(1)	ND(1)	ND(1)	ND(5)	
	06/25/2015	ND(1)	ND(1)	ND(1)	ND(1)	BRL	2	ND(1)	ND(1)	ND(1)	ND(5)	
	09/23/2015	ND(1)	ND(1)	ND(1)	ND(1)	BRL	3	ND(1)	ND(1)	ND(1)	ND(20)	
	12/31/2015	ND(1)	ND(1)	ND(1)	ND(1)	BRL	8	ND(1)	ND(1)	ND(1)	ND(5)	
	03/25/2016	ND(1)	ND(1)	ND(1)	ND(1)	BRL	0.6 J	ND(1)	ND(1)	ND(1)	ND(5)	
	06/30/2016	ND(1)	ND(1)	ND(1)	ND(1)	BRL	5	ND(1)	ND(1)	ND(1)	ND(5)	
	09/20/2016	ND(1)	ND(1)	ND(1)	ND(1)	BRL	ND(1)	ND(1)	ND(1)	ND(1)	ND(20)	
	12/27/2016	ND(1)	ND(1)	ND(1)	ND(1)	BRL	0.6 J	ND(1)	ND(1)	ND(1)	ND(5)	
03/29/2017	ND(1)	ND(1)	ND(1)	ND(1)	BRL	ND(1)	ND(1)	ND(1)	ND(1)	ND(5)		
06/28/2017	ND(1)	ND(1)	ND(1)	ND(1)	BRL	1	ND(1)	ND(1)	ND(1)	ND(5)		
09/22/2017	ND(1)	ND(1)	ND(1)	ND(1)	BRL	1	ND(1)	ND(1)	ND(1)	ND(20)		
12/29/2017	ND(1)	ND(1)	ND(1)	ND(1)	BRL	0.9 J	ND(1)	ND(1)	ND(1)	ND(5)		
02/26/2018	ND(1)	ND(1)	ND(1)	ND(1)	BRL	ND(1)	ND(1)	ND(1)	ND(1)	ND(5)		
05/21/2018	ND(1)	ND(1)	ND(1)	ND(1)	BRL	0.8 J	ND(1)	ND(1)	ND(1)	ND(5)		
08/20/2018	ND(1)	ND(1)	ND(1)	ND(1)	BRL	0.6 J	ND(1)	ND(1)	ND(1)	ND(25)		
11/27/2018	ND(1)	ND(1)	ND(1)	ND(1)	BRL	3	ND(1)	ND(1)	ND(1)	ND(25)		
02/14/2019	ND(1)	ND(1)	ND(1)	ND(1)	BRL	2	ND(1)	ND(1)	ND(1)	ND(25)		
MW-177(236)	01/16/2013	ND(1.0)	ND(1.0)	ND(1.0)	ND(1.0)	BRL	2.7	0.22 J	0.85 J	ND(5.0)	ND(25)	
	02/20/2013	ND(1.0)	ND(1.0)	ND(1.0)	ND(1.0)	BRL	0.22 J	0.26 J	0.67 J	ND(5.0)	ND(25)	
	03/20/2013	ND(1.0)	ND(1.0)	ND(1.0)	ND(1.0)	BRL	ND(1.0)	ND(5.0)	0.44 J	ND(5.0)	ND(25)	
	04/17/2013	ND(1.0)	ND(1.0)	ND(1.0)	ND(1.0)	BRL	0.22 J	ND(5.0)	0.37 J	ND(5.0)	ND(25)	

Table 2
Summary of Groundwater Analytical Results
Inactive Exxon Facility #28077
14258 Jarrettsville Pike
Phoenix, Maryland

January 2013 through December 2022

Sample ID	Date	Benzene (µg/L)	Toluene (µg/L)	Ethylbenzene (µg/L)	Total Xylenes (µg/L)	Total BTEX (µg/L)	MTBE (µg/L)	DIPE (µg/L)	ETBE (µg/L)	TAME (µg/L)	TBA (µg/L)	Comments
MW-177(236)	05/20/2013	ND(1.0)	ND(1.0)	ND(1.0)	ND(1.0)	BRL	1.1	ND(5.0)	0.32 J	ND(5.0)	ND(25)	
	06/20/2013	ND(1.0)	ND(1.0)	ND(1.0)	ND(1.0)	BRL	2.5	ND(5.0)	ND(5.0)	ND(5.0)	ND(25)	
	07/25/2013	ND(1.0)	ND(1.0)	ND(1.0)	ND(1.0)	BRL	ND(1.0)	ND(5.0)	ND(5.0)	ND(5.0)	ND(25)	
	08/27/2013	ND(1.0)	ND(1.0)	ND(1.0)	ND(1.0)	BRL	ND(1.0)	ND(5.0)	ND(5.0)	ND(5.0)	ND(25)	
	09/24/2013	ND(1.0)	ND(1.0)	ND(1.0)	ND(1.0)	BRL	ND(1.0)	ND(5.0)	ND(5.0)	ND(5.0)	ND(25)	
	10/21/2013	ND(1.0)	ND(1.0)	ND(1.0)	ND(1.0)	BRL	0.55 J	ND(5.0)	ND(5.0)	ND(5.0)	ND(25)	
	11/11/2013	ND(1.0)	ND(1.0)	ND(1.0)	ND(1.0)	BRL	0.36 J	ND(5.0)	ND(5.0)	ND(5.0)	ND(25)	
	12/10/2013	ND(1.0)	ND(1.0)	ND(1.0)	ND(1.0)	BRL	ND(1.0)	ND(5.0)	ND(5.0)	ND(5.0)	ND(25)	
	01/13/2014	ND(1.0)	ND(1.0)	ND(1.0)	ND(1.0)	BRL	0.34 J	ND(5.0)	ND(5.0)	ND(5.0)	ND(25)	
	02/11/2014	ND(1.0)	ND(1.0)	ND(1.0)	ND(1.0)	BRL	0.36 J	ND(5.0)	ND(5.0)	ND(5.0)	ND(25)	
	03/11/2014	ND(0.50)	ND(1.0)	ND(0.50)	ND(1.0)	BRL	0.30 J	ND(2.0)	ND(5.0)	ND(5.0)	ND(25)	
	04/16/2014	ND(0.50)	ND(1.0)	ND(0.50)	ND(1.0)	BRL	0.57 J	ND(2.0)	ND(5.0)	ND(5.0)	ND(25)	
	05/14/2014	ND(0.50)	ND(1.0)	ND(0.50)	ND(1.0)	BRL	0.71 J	ND(2.0)	ND(5.0)	ND(5.0)	ND(25)	
	09/12/2014	ND(0.50)	ND(1.0)	ND(1.0)	ND(1.0)	BRL	1	ND(2.0)	ND(2.0)	ND(2.0)	ND(10)	
	12/11/2014	ND(0.50)	ND(1.0)	ND(1.0)	ND(1.0)	BRL	3	ND(2.0)	ND(2.0)	ND(2.0)	ND(10)	
	03/26/2015	ND(1)	ND(1)	ND(1)	ND(1)	BRL	ND(1)	ND(1)	ND(1)	ND(1)	ND(5)	
	06/25/2015	ND(1)	ND(1)	ND(1)	ND(1)	BRL	3	ND(1)	ND(1)	ND(1)	ND(5)	
	09/23/2015	ND(1)	ND(1)	ND(1)	ND(1)	BRL	4	ND(1)	ND(1)	ND(1)	5 J	
	12/31/2015	ND(1)	ND(1)	ND(1)	ND(1)	BRL	7	ND(1)	ND(1)	ND(1)	ND(5)	
	03/25/2016	ND(1)	ND(1)	ND(1)	ND(1)	BRL	ND(1)	ND(1)	ND(1)	ND(1)	ND(5)	
	06/30/2016	ND(1)	ND(1)	ND(1)	ND(1)	BRL	5	ND(1)	ND(1)	ND(1)	ND(5)	
	09/20/2016	ND(1)	ND(1)	ND(1)	ND(1)	BRL	ND(1)	ND(1)	ND(1)	ND(1)	ND(20)	
	12/27/2016	ND(1)	ND(1)	ND(1)	ND(1)	BRL	0.5 J	ND(1)	ND(1)	ND(1)	ND(5)	
	03/29/2017	ND(1)	ND(1)	ND(1)	ND(1)	BRL	0.5 J	ND(1)	ND(1)	ND(1)	ND(5)	
	06/28/2017	ND(1)	ND(1)	ND(1)	ND(1)	BRL	1	ND(1)	ND(1)	ND(1)	ND(5)	
	09/22/2017	ND(1)	ND(1)	ND(1)	ND(1)	BRL	1	ND(1)	ND(1)	ND(1)	ND(20)	
	12/29/2017	ND(1)	ND(1)	ND(1)	ND(1)	BRL	1	ND(1)	ND(1)	ND(1)	ND(5)	
02/26/2018	ND(1)	ND(1)	ND(1)	ND(1)	BRL	ND(1)	ND(1)	ND(1)	ND(1)	ND(5)		
05/21/2018	ND(1)	ND(1)	ND(1)	ND(1)	BRL	0.9 J	ND(1)	ND(1)	ND(1)	ND(5)		
08/20/2018	ND(1)	ND(1)	ND(1)	ND(5)	BRL	0.6 J	ND(1)	ND(1)	ND(1)	ND(25)		
11/27/2018	ND(1)	ND(1)	ND(1)	ND(5)	BRL	2	ND(1)	ND(1)	ND(1)	ND(25)		
02/14/2019	ND(1)	ND(1)	ND(1)	ND(5)	BRL	2	ND(1)	ND(1)	ND(1)	ND(25)		
MW-177(HS-S)	06/10/2014	ND(0.50)	ND(1.0)	ND(1.0)	ND(1.0)	BRL	0.38 J	ND(2.0)	ND(5.0)	ND(5.0)	ND(25)	
	07/23/2014	ND(0.50)	ND(1.0)	ND(1.0)	ND(1.0)	BRL	ND(1.0)	ND(2.0)	ND(5.0)	ND(5.0)	ND(25)	
	08/15/2014	ND(0.50)	ND(1.0)	ND(1.0)	ND(1.0)	BRL	0.65 J	ND(2.0)	ND(5.0)	ND(5.0)	ND(25)	
	10/16/2014	ND(0.50)	ND(1.0)	ND(1.0)	ND(1.0)	BRL	1.2	ND(2.0)	ND(2.0)	ND(2.0)	ND(10)	
	11/20/2014	ND(0.50)	ND(1.0)	ND(1.0)	ND(1.0)	BRL	1.8	ND(2.0)	ND(2.0)	ND(2.0)	ND(10)	
	01/29/2015	ND(1)	ND(1)	ND(1)	ND(1)	BRL	2	ND(1)	ND(1)	ND(1)	ND(5)	
	02/25/2015	ND(1)	ND(1)	ND(1)	ND(1)	BRL	4	ND(1)	ND(1)	ND(1)	ND(5)	
	04/29/2015	ND(1)	ND(1)	ND(1)	ND(1)	BRL	ND(1)	ND(1)	ND(1)	ND(1)	ND(5)	
	05/19/2015	ND(1)	ND(1)	ND(1)	ND(1)	BRL	ND(1)	ND(1)	ND(1)	ND(1)	ND(5)	
	07/24/2015	ND(1)	ND(1)	ND(1)	ND(1)	BRL	3	ND(1)	ND(1)	ND(1)	ND(5)	

Table 2

Summary of Groundwater Analytical Results
Inactive Exxon Facility #28077
14258 Jarrettsville Pike
Phoenix, Maryland

January 2013 through December 2022

Sample ID	Date	Benzene (µg/L)	Toluene (µg/L)	Ethyl- benzene (µg/L)	Total Xylenes (µg/L)	Total BTEX (µg/L)	MTBE (µg/L)	DIPE (µg/L)	ETBE (µg/L)	TAME (µg/L)	TBA (µg/L)	Comments	
MW-177(HS-S)	08/13/2015	ND(1)	ND(1)	ND(1)	ND(1)	BRL	4	ND(1)	ND(1)	ND(1)	ND(5)		
	10/23/2015	ND(1)	ND(1)	ND(1)	ND(1)	BRL	4	ND(1)	ND(1)	ND(1)	4 J		
	11/09/2015	ND(1)	ND(1)	ND(1)	ND(1)	BRL	5	ND(1)	ND(1)	ND(1)	2 J		
	01/07/2016	ND(1)	ND(1)	ND(1)	ND(1)	BRL	8	ND(1)	ND(1)	ND(1)	ND(5)		
	02/26/2016	ND(1)	ND(1)	ND(1)	ND(1)	BRL	4	ND(1)	ND(1)	ND(1)	ND(5)		
	04/29/2016	ND(1)	ND(1)	ND(1)	ND(1)	BRL	4	ND(1)	ND(1)	ND(1)	ND(5)		
	05/26/2016	ND(1)	ND(1)	ND(1)	ND(1)	BRL	6	ND(1)	ND(1)	ND(1)	ND(5)		
	07/25/2016	ND(1)	ND(1)	ND(1)	ND(1)	BRL	0.9 J	ND(1)	ND(1)	ND(1)	ND(1)	ND(5)	
	08/30/2016	ND(1)	ND(1)	ND(1)	ND(1)	BRL	2	ND(1)	ND(1)	ND(1)	ND(1)	ND(5)	
	10/20/2016	ND(1)	ND(1)	ND(1)	ND(1)	BRL	0.8 J	ND(1)	ND(1)	ND(1)	ND(1)	ND(5)	
	11/28/2016	ND(1)	ND(1)	ND(1)	ND(1)	BRL	1	ND(1)	ND(1)	ND(1)	ND(1)	ND(5)	
	01/30/2017	ND(1)	ND(1)	ND(1)	ND(1)	BRL	ND(1)	ND(1)	ND(1)	ND(1)	ND(1)	ND(5)	
	02/20/2017	ND(1)	ND(1)	ND(1)	ND(1)	BRL	ND(1)	ND(1)	ND(1)	ND(1)	ND(1)	ND(5)	
	04/28/2017	ND(1)	ND(1)	ND(1)	ND(1)	BRL	ND(1)	ND(1)	ND(1)	ND(1)	ND(1)	ND(5)	
	05/31/2017	ND(1)	ND(1)	ND(1)	ND(1)	BRL	0.9 J	ND(1)	ND(1)	ND(1)	ND(1)	ND(5)	
	07/25/2017	ND(1)	ND(1)	ND(1)	ND(1)	BRL	1	ND(1)	ND(1)	ND(1)	ND(1)	4 J	
	08/30/2017	ND(1)	ND(1)	ND(1)	ND(1)	BRL	0.7 J	ND(1)	ND(1)	ND(1)	ND(1)	ND(5)	
	09/26/2017	ND(1)	ND(1)	ND(1)	ND(1)	BRL	1	ND(1)	ND(1)	ND(1)	ND(1)	ND(5)	
	10/04/2017	2	ND(1)	ND(1)	ND(1)	ND(1)	2	210	7	27	15	1600	
	10/10/2017	ND(1)	ND(1)	ND(1)	ND(1)	ND(1)	BRL	1	ND(1)	0.7 J	ND(1)	ND(5)	
	10/18/2017	ND(1)	ND(1)	ND(1)	ND(1)	ND(1)	BRL	4	ND(1)	ND(1)	ND(1)	ND(20)	
	10/25/2017	ND(1)	ND(1)	ND(1)	ND(1)	ND(1)	BRL	0.9 J	ND(1)	ND(1)	ND(1)	ND(20)	
	11/09/2017	ND(1)	ND(1)	ND(1)	ND(1)	ND(1)	BRL	0.8 J	ND(1)	ND(1)	ND(1)	ND(5)	
	12/14/2017	ND(1)	ND(1)	ND(1)	ND(1)	ND(1)	BRL	0.7 J	ND(1)	ND(1)	ND(1)	ND(5)	
	01/22/2018	ND(1)	ND(1)	ND(1)	ND(1)	ND(1)	BRL	ND(1)	ND(1)	ND(1)	ND(1)	6	
	03/07/2018	ND(1)	ND(1)	ND(1)	ND(1)	ND(1)	BRL	0.8 J	ND(1)	ND(1)	ND(1)	ND(5)	
	04/16/2018	ND(1)	ND(1)	ND(1)	ND(1)	ND(1)	BRL	0.7 J	ND(1)	ND(1)	ND(1)	ND(5)	
	06/06/2018	ND(1)	ND(1)	ND(1)	ND(1)	ND(1)	BRL	0.7 J	ND(1)	ND(1)	ND(1)	ND(5)	
	07/09/2018	ND(1)	ND(1)	ND(1)	ND(1)	ND(1)	BRL	0.7 J	ND(1)	ND(1)	ND(1)	ND(20)	
	09/06/2018	ND(1)	ND(1)	ND(1)	ND(1)	ND(5)	BRL	1	ND(1)	ND(1)	ND(1)	ND(25)	
10/05/2018	ND(1)	0.2 J	ND(1)	ND(1)	ND(5)	0.2 J	2	ND(1)	0.2 J	ND(1)	25 J		
12/26/2018	ND(1)	ND(1)	ND(1)	ND(1)	ND(5)	BRL	3	ND(1)	0.2 J	ND(1)	ND(25)		
01/16/2019	ND(1)	ND(1)	ND(1)	ND(1)	ND(5)	BRL	2	ND(1)	ND(1)	ND(1)	ND(25)		
03/19/2019	ND(1)	ND(1)	ND(1)	ND(1)	ND(5)	BRL	3	ND(1)	0.3 J	ND(1)	ND(25)		
MW-177(HS-D)	06/10/2014	ND(0.50)	ND(1.0)	ND(1.0)	ND(1.0)	BRL	ND(1.0)	ND(2.0)	ND(5.0)	ND(5.0)	ND(25)		
	07/23/2014	ND(0.50)	ND(1.0)	ND(1.0)	ND(1.0)	BRL	ND(1.0)	ND(2.0)	ND(5.0)	ND(5.0)	4.7 J		
	08/15/2014	ND(0.50)	ND(1.0)	ND(1.0)	ND(1.0)	BRL	ND(1.0)	ND(2.0)	ND(5.0)	ND(5.0)	ND(25)		
	10/16/2014	ND(0.50)	ND(1.0)	ND(1.0)	ND(1.0)	BRL	1.6	ND(2.0)	ND(2.0)	ND(2.0)	ND(10)		
	11/20/2014	ND(0.50)	ND(1.0)	ND(1.0)	ND(1.0)	BRL	2.7	ND(2.0)	ND(2.0)	ND(2.0)	ND(10)		
	01/29/2015	ND(1)	ND(1)	ND(1)	ND(1)	BRL	3	ND(1)	ND(1)	ND(1)	ND(5)		
	02/25/2015	ND(1)	ND(1)	ND(1)	ND(1)	BRL	4	ND(1)	ND(1)	ND(1)	3 J		
04/29/2015	ND(1)	ND(1)	ND(1)	ND(1)	ND(1)	BRL	ND(1)	ND(1)	ND(1)	ND(1)	ND(5)		

Table 2
Summary of Groundwater Analytical Results
Inactive Exxon Facility #28077
14258 Jarrettsville Pike
Phoenix, Maryland

January 2013 through December 2022

Sample ID	Date	Benzene (µg/L)	Toluene (µg/L)	Ethylbenzene (µg/L)	Total Xylenes (µg/L)	Total BTEX (µg/L)	MTBE (µg/L)	DIPE (µg/L)	ETBE (µg/L)	TAME (µg/L)	TBA (µg/L)	Comments	
MW-177(HS-D)	05/19/2015	ND(1)	ND(1)	ND(1)	ND(1)	BRL	ND(1)	ND(1)	ND(1)	ND(1)	ND(5)		
	07/24/2015	ND(1)	ND(1)	ND(1)	ND(1)	BRL	3	ND(1)	ND(1)	ND(1)	ND(5)		
	08/13/2015	ND(1)	ND(1)	ND(1)	ND(1)	BRL	3	ND(1)	ND(1)	ND(1)	ND(5)		
	10/23/2015	ND(1)	ND(1)	ND(1)	ND(1)	BRL	5	ND(1)	ND(1)	ND(1)	ND(5)		
	11/09/2015	ND(1)	ND(1)	ND(1)	ND(1)	BRL	5	ND(1)	ND(1)	ND(1)	2 J		
	01/07/2016	ND(1)	ND(1)	ND(1)	ND(1)	BRL	2	ND(1)	ND(1)	ND(1)	ND(5)		
	02/26/2016	ND(1)	ND(1)	ND(1)	ND(1)	BRL	1	ND(1)	ND(1)	ND(1)	ND(5)		
	04/29/2016	ND(1)	ND(1)	ND(1)	ND(1)	BRL	1	ND(1)	ND(1)	ND(1)	ND(5)		
	05/26/2016	ND(1)	ND(1)	ND(1)	ND(1)	BRL	0.6 J	ND(1)	ND(1)	ND(1)	ND(5)		
	07/25/2016	ND(1)	ND(1)	ND(1)	ND(1)	BRL	1	ND(1)	ND(1)	ND(1)	ND(5)		
	08/30/2016	ND(1)	ND(1)	ND(1)	ND(1)	BRL	2	ND(1)	ND(1)	ND(1)	ND(5)		
	10/20/2016	ND(1)	ND(1)	ND(1)	ND(1)	BRL	0.9 J	ND(1)	ND(1)	ND(1)	ND(5)		
	11/28/2016	ND(1)	ND(1)	ND(1)	ND(1)	BRL	1	ND(1)	ND(1)	ND(1)	ND(5)		
	01/30/2017	ND(1)	ND(1)	ND(1)	ND(1)	BRL	ND(1)	ND(1)	ND(1)	ND(1)	ND(5)		
	02/20/2017	ND(1)	ND(1)	ND(1)	ND(1)	BRL	ND(1)	ND(1)	ND(1)	ND(1)	ND(5)		
	04/28/2017	ND(1)	ND(1)	ND(1)	ND(1)	BRL	ND(1)	ND(1)	ND(1)	ND(1)	ND(5)		
	05/31/2017	ND(1)	ND(1)	ND(1)	ND(1)	BRL	1 J	ND(1)	ND(1)	ND(1)	ND(5)		
	07/25/2017	ND(1)	ND(1)	ND(1)	ND(1)	BRL	1	ND(1)	ND(1)	ND(1)	9		
	08/30/2017	ND(1)	ND(1)	ND(1)	ND(1)	BRL	0.7 J	ND(1)	ND(1)	ND(1)	ND(5)		
	09/26/2017	ND(1)	ND(1)	ND(1)	ND(1)	BRL	1	ND(1)	ND(1)	ND(1)	ND(5)		
	10/04/2017	2	ND(1)	ND(1)	ND(1)	ND(1)	2	200	7	27	15	1200	
	10/10/2017	ND(1)	ND(1)	ND(1)	ND(1)	ND(1)	BRL	1	ND(1)	0.6 J	ND(1)	ND(5)	
	10/18/2017	ND(1)	ND(1)	ND(1)	ND(1)	ND(1)	BRL	4	ND(1)	ND(1)	ND(1)	ND(20)	
	10/25/2017	ND(1)	ND(1)	ND(1)	ND(1)	ND(1)	BRL	0.9 J	ND(1)	ND(1)	ND(1)	ND(20)	
	11/09/2017	ND(1)	ND(1)	ND(1)	ND(1)	ND(1)	BRL	0.8 J	ND(1)	ND(1)	ND(1)	ND(5)	
	12/14/2017	ND(1)	ND(1)	ND(1)	ND(1)	ND(1)	BRL	0.6 J	ND(1)	ND(1)	ND(1)	ND(5)	
	01/22/2018	ND(1)	ND(1)	ND(1)	ND(1)	ND(1)	BRL	ND(1)	ND(1)	ND(1)	ND(1)	ND(5)	
	03/07/2018	ND(1)	ND(1)	ND(1)	ND(1)	ND(1)	BRL	0.8 J	ND(1)	ND(1)	ND(1)	ND(5)	
	04/16/2018	ND(1)	ND(1)	ND(1)	ND(1)	ND(1)	BRL	0.7 J	ND(1)	ND(1)	ND(1)	ND(5)	
	06/06/2018	ND(1)	ND(1)	ND(1)	ND(1)	ND(1)	BRL	ND(1)	ND(1)	ND(1)	ND(1)	ND(5)	
	07/09/2018	ND(1)	ND(1)	ND(1)	ND(1)	ND(1)	BRL	0.7 J	ND(1)	ND(1)	ND(1)	ND(20)	
	09/06/2018	ND(1)	ND(1)	ND(1)	ND(1)	ND(5)	BRL	1	ND(1)	ND(1)	ND(1)	ND(25)	
10/05/2018	ND(1)	ND(1)	ND(1)	ND(1)	ND(5)	BRL	0.8 J	ND(1)	ND(1)	ND(1)	ND(25)		
12/26/2018	ND(1)	ND(1)	ND(1)	ND(1)	ND(5)	BRL	3	ND(1)	0.2 J	ND(1)	ND(25)		
01/16/2019	ND(1)	ND(1)	ND(1)	ND(1)	ND(5)	BRL	2	ND(1)	ND(1)	ND(1)	ND(25)		
03/19/2019	ND(1)	ND(1)	ND(1)	ND(1)	ND(5)	BRL	3	ND(1)	0.3 J	ND(1)	ND(25)		
MW-178A	01/24/2013	ND(1.0)	ND(1.0)	ND(1.0)	ND(1.0)	BRL	ND(1.0)	ND(5.0)	ND(5.0)	ND(5.0)	ND(25)		
	02/22/2013	ND(1.0)	ND(1.0)	ND(1.0)	ND(1.0)	BRL	ND(1.0)	ND(5.0)	ND(5.0)	ND(5.0)	ND(25)		
	03/20/2013	ND(1.0)	ND(1.0)	ND(1.0)	ND(1.0)	BRL	ND(1.0)	ND(5.0)	ND(5.0)	ND(5.0)	ND(25)		
	04/23/2013	ND(1.0)	ND(1.0)	ND(1.0)	ND(1.0)	BRL	ND(1.0)	ND(5.0)	ND(5.0)	ND(5.0)	ND(25)		
	05/23/2013	ND(1.0)	ND(1.0)	ND(1.0)	ND(1.0)	BRL	ND(1.0)	ND(5.0)	ND(5.0)	ND(5.0)	ND(25)		
	06/20/2013	ND(1.0)	ND(1.0)	ND(1.0)	ND(1.0)	BRL	2.3	ND(5.0)	ND(5.0)	ND(5.0)	ND(25)		

Table 2

Summary of Groundwater Analytical Results
Inactive Exxon Facility #28077
14258 Jarrettsville Pike
Phoenix, Maryland

January 2013 through December 2022

Sample ID	Date	Benzene (µg/L)	Toluene (µg/L)	Ethylbenzene (µg/L)	Total Xylenes (µg/L)	Total BTEX (µg/L)	MTBE (µg/L)	DIPE (µg/L)	ETBE (µg/L)	TAME (µg/L)	TBA (µg/L)	Comments	
MW-178A	07/22/2013	ND(1.0)	ND(1.0)	ND(1.0)	ND(1.0)	BRL	ND(1.0)	ND(5.0)	ND(5.0)	ND(5.0)	ND(25)		
	08/19/2013	ND(1.0)	ND(1.0)	ND(1.0)	ND(1.0)	BRL	ND(1.0)	ND(5.0)	ND(5.0)	ND(5.0)	ND(25)		
	09/24/2013	ND(1.0)	ND(1.0)	ND(1.0)	ND(1.0)	BRL	ND(1.0)	ND(5.0)	ND(5.0)	ND(5.0)	ND(25)		
	10/15/2013	ND(1.0)	ND(1.0)	ND(1.0)	ND(1.0)	BRL	ND(1.0)	ND(5.0)	ND(5.0)	ND(5.0)	ND(25)		
	11/11/2013	ND(1.0)	ND(1.0)	ND(1.0)	ND(1.0)	BRL	ND(1.0)	ND(5.0)	ND(5.0)	ND(5.0)	ND(25)		
	12/18/2013	ND(1.0)	ND(1.0)	ND(1.0)	ND(1.0)	BRL	ND(1.0)	ND(5.0)	ND(5.0)	ND(5.0)	ND(25)		
	01/31/2014	ND(1.0)	ND(1.0)	ND(1.0)	ND(1.0)	BRL	ND(1.0)	ND(5.0)	ND(5.0)	ND(5.0)	ND(25)		
	02/18/2014	ND(1.0)	ND(1.0)	ND(1.0)	ND(1.0)	BRL	ND(1.0)	ND(5.0)	ND(5.0)	ND(5.0)	ND(25)		
	03/27/2014	ND(0.50)	ND(1.0)	ND(0.50)	ND(1.0)	BRL	ND(1.0)	ND(2.0)	ND(5.0)	ND(5.0)	ND(25)		
	04/22/2014	ND(0.50)	ND(1.0)	ND(0.50)	ND(1.0)	BRL	ND(1.0)	ND(2.0)	ND(5.0)	ND(5.0)	ND(25)		
	05/20/2014	ND(0.50)	ND(1.0)	ND(1.0)	ND(1.0)	BRL	ND(1.0)	ND(2.0)	ND(5.0)	ND(5.0)	ND(25)		
	06/16/2014	ND(0.50)	ND(1.0)	ND(1.0)	ND(1.0)	BRL	ND(1.0)	ND(2.0)	ND(5.0)	ND(5.0)	ND(25)		
	07/23/2014	ND(0.50)	ND(1.0)	ND(1.0)	ND(1.0)	BRL	ND(1.0)	ND(2.0)	ND(5.0)	ND(5.0)	ND(25)		
	08/21/2014	ND(0.50)	ND(1.0)	ND(1.0)	ND(1.0)	ND(1.0)	BRL	ND(1.0)	ND(2.0)	ND(2.0)	ND(2.0)	ND(10)	
	09/15/2014	ND(0.50)	ND(1.0)	ND(1.0)	ND(1.0)	ND(1.0)	BRL	ND(1.0)	ND(2.0)	ND(2.0)	ND(2.0)	ND(10)	
	10/27/2014	ND(0.50)	ND(1.0)	ND(1.0)	ND(1.0)	ND(1.0)	BRL	ND(1.0)	ND(2.0)	ND(2.0)	ND(2.0)	ND(10)	
	11/12/2014	ND(0.50)	ND(1.0)	ND(1.0)	ND(1.0)	ND(1.0)	BRL	ND(1.0)	ND(2.0)	ND(2.0)	ND(2.0)	ND(10)	
	12/16/2014	ND(0.50)	ND(1.0)	ND(1.0)	ND(1.0)	ND(1.0)	BRL	ND(1.0)	ND(2.0)	ND(2.0)	ND(2.0)	ND(10)	
	01/14/2015	ND(1)	ND(1)	ND(1)	ND(1)	ND(1)	BRL	ND(1)	ND(1)	ND(1)	ND(1)	ND(5)	
	02/11/2015	ND(1)	ND(1)	ND(1)	ND(1)	ND(1)	BRL	ND(1)	ND(1)	ND(1)	ND(1)	ND(5)	
	03/16/2015	ND(1)	ND(1)	ND(1)	ND(1)	ND(1)	BRL	ND(1)	ND(1)	ND(1)	ND(1)	ND(5)	
	04/22/2015	ND(1)	ND(1)	ND(1)	ND(1)	ND(1)	BRL	ND(1)	ND(1)	ND(1)	ND(1)	ND(5)	
	05/13/2015	ND(1)	ND(1)	ND(1)	ND(1)	ND(1)	BRL	ND(1)	ND(1)	ND(1)	ND(1)	ND(5)	
	06/16/2015	ND(1)	ND(1)	ND(1)	ND(1)	ND(1)	BRL	ND(1)	ND(1)	ND(1)	ND(1)	ND(5)	
	07/23/2015	ND(1)	ND(1)	ND(1)	ND(1)	ND(1)	BRL	ND(1)	ND(1)	ND(1)	ND(1)	ND(5)	
	08/12/2015	ND(1)	ND(1)	ND(1)	ND(1)	ND(1)	BRL	ND(1)	ND(1)	ND(1)	ND(1)	ND(5)	
	09/22/2015	ND(1)	ND(1)	ND(1)	ND(1)	ND(1)	BRL	ND(1)	ND(1)	ND(1)	ND(1)	ND(20)	
	10/12/2015	ND(1)	ND(1)	ND(1)	ND(1)	ND(1)	BRL	ND(1)	ND(1)	ND(1)	ND(1)	ND(5)	
	11/16/2015	ND(1)	ND(1)	ND(1)	ND(1)	ND(1)	BRL	ND(1)	ND(1)	ND(1)	ND(1)	ND(5)	
	12/10/2015	ND(1)	ND(1)	ND(1)	ND(1)	ND(1)	BRL	ND(1)	ND(1)	ND(1)	ND(1)	ND(5)	
01/07/2016	ND(1)	ND(1)	ND(1)	ND(1)	ND(1)	BRL	ND(1)	ND(1)	ND(1)	ND(1)	ND(5)		
02/12/2016	ND(1)	ND(1)	ND(1)	ND(1)	ND(1)	BRL	ND(1)	ND(1)	ND(1)	ND(1)	ND(5)		
03/21/2016	ND(1)	ND(1)	ND(1)	ND(1)	ND(1)	BRL	ND(1)	ND(1)	ND(1)	ND(1)	ND(5)		
04/15/2016	ND(1)	ND(1)	ND(1)	ND(1)	ND(1)	BRL	ND(1)	ND(1)	ND(1)	ND(1)	ND(5)		
05/20/2016	ND(1)	ND(1)	ND(1)	ND(1)	ND(1)	BRL	ND(1)	ND(1)	ND(1)	ND(1)	ND(5)		
06/21/2016	ND(1)	ND(1)	ND(1)	ND(1)	ND(1)	BRL	ND(1)	ND(1)	ND(1)	ND(1)	ND(5)		
07/25/2016	ND(1)	ND(1)	ND(1)	ND(1)	ND(1)	BRL	ND(1)	ND(1)	ND(1)	ND(1)	ND(5)		
08/17/2016	ND(1)	ND(1)	ND(1)	ND(1)	ND(1)	BRL	ND(1)	ND(1)	ND(1)	ND(1)	ND(5)		
09/19/2016	ND(1)	ND(1)	ND(1)	ND(1)	ND(1)	BRL	ND(1)	ND(1)	ND(1)	ND(1)	ND(20)		
10/24/2016	ND(1)	ND(1)	ND(1)	ND(1)	ND(1)	BRL	ND(1)	ND(1)	ND(1)	ND(1)	ND(5)		
11/10/2016	ND(1)	ND(1)	ND(1)	ND(1)	ND(1)	BRL	ND(1)	ND(1)	ND(1)	ND(1)	ND(5)		
12/20/2016	ND(1)	ND(1)	ND(1)	ND(1)	ND(1)	BRL	ND(1)	ND(1)	ND(1)	ND(1)	ND(5)		

Table 2

Summary of Groundwater Analytical Results
Inactive Exxon Facility #28077
14258 Jarrettsville Pike
Phoenix, Maryland

January 2013 through December 2022

Sample ID	Date	Benzene (µg/L)	Toluene (µg/L)	Ethyl-benzene (µg/L)	Total Xylenes (µg/L)	Total BTEX (µg/L)	MTBE (µg/L)	DIPE (µg/L)	ETBE (µg/L)	TAME (µg/L)	TBA (µg/L)	Comments	
MW-178A	01/30/2017	ND(1)	ND(1)	ND(1)	ND(1)	BRL	ND(1)	ND(1)	ND(1)	ND(1)	ND(5)		
	02/27/2017	ND(1)	ND(1)	ND(1)	ND(1)	BRL	ND(1)	ND(1)	ND(1)	ND(1)	ND(5)		
	03/09/2017	ND(1)	ND(1)	ND(1)	ND(1)	BRL	ND(1)	ND(1)	ND(1)	ND(1)	ND(5)		
	04/24/2017	ND(1)	ND(1)	ND(1)	ND(1)	BRL	ND(1)	ND(1)	ND(1)	ND(1)	8		
	05/11/2017	ND(1)	ND(1)	ND(1)	ND(1)	BRL	ND(1)	ND(1)	ND(1)	ND(1)	ND(5)		
	06/29/2017	ND(1)	ND(1)	ND(1)	ND(1)	BRL	ND(1)	ND(1)	ND(1)	ND(1)	ND(5)		
	07/26/2017	ND(1)	ND(1)	ND(1)	ND(1)	BRL	1 J	ND(1)	ND(1)	ND(1)	ND(1)	33	
	08/14/2017	ND(1)	ND(1)	ND(1)	ND(1)	BRL	ND(1)	ND(1)	ND(1)	ND(1)	ND(1)	ND(5)	
	09/20/2017	ND(1)	ND(1)	ND(1)	ND(1)	BRL	ND(1)	ND(1)	ND(1)	ND(1)	ND(1)	ND(20)	
	10/13/2017	ND(1)	ND(1)	ND(1)	ND(1)	BRL	ND(1)	ND(1)	ND(1)	ND(1)	ND(1)	ND(5)	
	11/14/2017	ND(1)	ND(1)	ND(1)	ND(1)	BRL	ND(1)	ND(1)	ND(1)	ND(1)	ND(1)	ND(5)	
	12/20/2017	ND(1)	ND(1)	ND(1)	ND(1)	BRL	2	ND(1)	ND(1)	ND(1)	ND(1)	ND(5)	
	01/17/2018	ND(1)	ND(1)	ND(1)	ND(1)	BRL	ND(1)	ND(1)	ND(1)	ND(1)	ND(1)	ND(5)	
	02/07/2018	ND(1)	ND(1)	ND(1)	ND(1)	BRL	ND(1)	ND(1)	ND(1)	ND(1)	ND(1)	ND(20)	
	03/09/2018	ND(1)	ND(1)	ND(1)	ND(1)	BRL	ND(1)	ND(1)	ND(1)	ND(1)	ND(1)	ND(5)	
	04/24/2018	ND(1)	ND(1)	ND(1)	ND(1)	BRL	ND(1)	ND(1)	ND(1)	ND(1)	ND(1)	ND(5)	
	05/15/2018	ND(1)	ND(1)	ND(1)	ND(1)	BRL	ND(1)	ND(1)	ND(1)	ND(1)	ND(1)	ND(5)	
	06/08/2018	ND(1)	ND(1)	ND(1)	ND(1)	BRL	ND(1)	ND(1)	ND(1)	ND(1)	ND(1)	3 J	
	07/12/2018	ND(1)	ND(1)	ND(1)	ND(1)	BRL	ND(1)	ND(1)	ND(1)	ND(1)	ND(1)	ND(5)	
	08/16/2018	ND(1)	ND(1)	ND(1)	ND(1)	ND(5)	BRL	ND(1)	ND(1)	ND(1)	ND(1)	ND(25)	
09/17/2018	ND(1)	ND(1)	ND(1)	ND(1)	ND(5)	BRL	ND(1)	ND(1)	ND(1)	ND(1)	ND(25)		
10/12/2018	ND(1)	ND(1)	ND(1)	ND(1)	ND(5)	BRL	0.5 J	ND(1)	ND(1)	ND(1)	ND(25)		
11/13/2018	ND(1)	ND(1)	ND(1)	ND(1)	ND(5)	BRL	ND(1)	ND(1)	ND(1)	ND(1)	ND(25)		
12/28/2018	ND(1)	ND(1)	ND(1)	ND(1)	ND(5)	BRL	0.5 J	ND(1)	ND(1)	ND(1)	ND(25)		
01/31/2019	ND(1)	ND(1)	ND(1)	ND(1)	ND(5)	BRL	ND(1)	ND(1)	ND(1)	ND(1)	ND(25)		
02/27/2019	ND(1)	ND(1)	ND(1)	ND(1)	ND(5)	BRL	0.3 J	ND(1)	ND(1)	ND(1)	ND(25)		
03/14/2019	ND(1)	ND(1)	ND(1)	ND(1)	ND(5)	BRL	0.2 J	ND(1)	ND(1)	ND(1)	ND(25)		
05/20/2019	ND(1)	ND(1)	ND(1)	ND(1)	ND(5)	BRL	ND(1)	ND(1)	ND(1)	ND(1)	ND(25)		
MW-178B	01/24/2013	ND(1.0)	ND(1.0)	ND(1.0)	ND(1.0)	BRL	2.2	0.21 J	ND(5.0)	ND(5.0)	ND(25)		
	02/22/2013	ND(1.0)	ND(1.0)	ND(1.0)	ND(1.0)	BRL	0.75 J	ND(5.0)	0.3 J	ND(5.0)	ND(25)		
	03/20/2013	ND(1.0)	ND(1.0)	ND(1.0)	ND(1.0)	BRL	2.3	ND(5.0)	0.29 J	ND(5.0)	ND(25)		
	04/23/2013	ND(1.0)	ND(1.0)	ND(1.0)	ND(1.0)	BRL	0.81 J	ND(5.0)	ND(5.0)	ND(5.0)	ND(25)		
	05/23/2013	ND(1.0)	ND(1.0)	ND(1.0)	ND(1.0)	BRL	3.7	ND(5.0)	ND(5.0)	ND(5.0)	ND(25)		
	06/20/2013	ND(1.0)	ND(1.0)	ND(1.0)	ND(1.0)	BRL	ND(1.0)	ND(5.0)	ND(5.0)	ND(5.0)	ND(25)		
	07/22/2013	ND(1.0)	ND(1.0)	ND(1.0)	ND(1.0)	BRL	0.78 J	ND(5.0)	ND(5.0)	ND(5.0)	ND(25)		
	08/19/2013	ND(1.0)	ND(1.0)	ND(1.0)	ND(1.0)	BRL	1.6	ND(5.0)	ND(5.0)	ND(5.0)	ND(25)		
	09/24/2013	ND(1.0)	ND(1.0)	ND(1.0)	ND(1.0)	BRL	1.5	ND(5.0)	ND(5.0)	ND(5.0)	ND(25)		
	10/15/2013	ND(1.0)	ND(1.0)	ND(1.0)	ND(1.0)	BRL	1.2	ND(5.0)	ND(5.0)	ND(5.0)	ND(25)		
	11/12/2013	ND(1.0)	ND(1.0)	ND(1.0)	ND(1.0)	BRL	27.8	ND(5.0)	0.50 J	1.0 J	ND(25)		
	12/18/2013	ND(1.0)	ND(1.0)	ND(1.0)	ND(1.0)	BRL	2	ND(5.0)	ND(5.0)	ND(5.0)	ND(25)		
	01/31/2014	ND(1.0)	ND(1.0)	ND(1.0)	ND(1.0)	BRL	1.7	ND(5.0)	ND(5.0)	ND(5.0)	ND(25)		
	02/18/2014	ND(1.0)	ND(1.0)	ND(1.0)	ND(1.0)	BRL	0.86 J	ND(5.0)	ND(5.0)	ND(5.0)	ND(25)		

Table 2

**Summary of Groundwater Analytical Results
Inactive Exxon Facility #28077
14258 Jarrettsville Pike
Phoenix, Maryland**

January 2013 through December 2022

Sample ID	Date	Benzene (µg/L)	Toluene (µg/L)	Ethyl- benzene (µg/L)	Total Xylenes (µg/L)	Total BTEX (µg/L)	MTBE (µg/L)	DIPE (µg/L)	ETBE (µg/L)	TAME (µg/L)	TBA (µg/L)	Comments
MW-178B	03/27/2014	ND(0.50)	ND(1.0)	ND(0.50)	ND(1.0)	BRL	0.54 J	ND(2.0)	0.33 J	ND(5.0)	ND(25)	
	04/22/2014	ND(0.50)	ND(1.0)	ND(0.50)	ND(1.0)	BRL	0.51 J	ND(2.0)	0.33 J	ND(5.0)	ND(25)	
	05/20/2014	ND(0.50)	ND(1.0)	ND(1.0)	ND(1.0)	BRL	0.28 J	ND(2.0)	0.32 J	ND(5.0)	ND(25)	
	06/16/2014	ND(0.50)	ND(1.0)	ND(1.0)	ND(1.0)	BRL	ND(1.0)	ND(2.0)	ND(5.0)	ND(5.0)	ND(25)	
	07/23/2014	ND(0.50)	ND(1.0)	ND(1.0)	ND(1.0)	BRL	1.3	ND(2.0)	ND(5.0)	ND(5.0)	ND(25)	
	08/21/2014	ND(0.50)	ND(1.0)	ND(1.0)	ND(1.0)	BRL	1.3	ND(2.0)	ND(2.0)	ND(2.0)	ND(10)	
	09/15/2014	ND(0.50)	ND(1.0)	ND(1.0)	ND(1.0)	BRL	0.80 J	ND(2.0)	ND(2.0)	ND(2.0)	ND(10)	
	10/27/2014	ND(0.50)	ND(1.0)	ND(1.0)	ND(1.0)	BRL	0.35 J	ND(2.0)	ND(2.0)	ND(2.0)	ND(10)	
	11/12/2014	ND(0.50)	ND(1.0)	ND(1.0)	ND(1.0)	BRL	ND(1.0)	ND(2.0)	ND(2.0)	ND(2.0)	ND(10)	
	12/16/2014	ND(0.50)	ND(1.0)	ND(1.0)	ND(1.0)	BRL	0.30 J	ND(2.0)	ND(2.0)	ND(2.0)	ND(10)	
	01/14/2015	ND(1)	ND(1)	ND(1)	ND(1)	BRL	ND(1)	ND(1)	ND(1)	ND(1)	ND(5)	
	02/11/2015	ND(1)	ND(1)	ND(1)	ND(1)	BRL	ND(1)	ND(1)	0.7 J	ND(1)	ND(5)	
	03/16/2015	ND(1)	ND(1)	ND(1)	ND(1)	BRL	ND(1)	ND(1)	0.7 J	ND(1)	ND(5)	
	04/22/2015	ND(1)	ND(1)	ND(1)	ND(1)	BRL	0.5 J	ND(1)	1	ND(1)	ND(5)	
	05/13/2015	ND(1)	ND(1)	ND(1)	ND(1)	BRL	0.7 J	ND(1)	1	ND(1)	ND(5)	
	06/16/2015	ND(1)	ND(1)	ND(1)	ND(1)	BRL	0.5 J	ND(1)	2	ND(1)	ND(5)	
	07/23/2015	ND(1)	ND(1)	ND(1)	ND(1)	BRL	ND(1)	ND(1)	1	ND(1)	ND(5)	
	08/12/2015	ND(1)	ND(1)	ND(1)	ND(1)	BRL	ND(1)	ND(1)	1	ND(1)	ND(5)	
	09/22/2015	ND(1)	ND(1)	ND(1)	ND(1)	BRL	ND(1)	ND(1)	0.8 J	ND(1)	ND(20)	
	10/12/2015	ND(1)	ND(1)	ND(1)	ND(1)	BRL	ND(1)	ND(1)	0.5 J	ND(1)	ND(5)	
	11/16/2015	ND(1)	ND(1)	ND(1)	ND(1)	BRL	ND(1)	ND(1)	ND(1)	ND(1)	ND(5)	
	12/10/2015	ND(1)	ND(1)	ND(1)	ND(1)	BRL	ND(1)	ND(1)	ND(1)	ND(1)	ND(5)	
	01/07/2016	ND(1)	ND(1)	ND(1)	ND(1)	BRL	ND(1)	ND(1)	ND(1)	ND(1)	ND(5)	
	02/12/2016	ND(1)	ND(1)	ND(1)	ND(1)	BRL	ND(1)	ND(1)	ND(1)	ND(1)	ND(5)	
	03/21/2016	ND(1)	ND(1)	ND(1)	ND(1)	BRL	ND(1)	ND(1)	ND(1)	ND(1)	ND(5)	
	04/15/2016	ND(1)	ND(1)	ND(1)	ND(1)	BRL	ND(1)	ND(1)	ND(1)	ND(1)	ND(5)	
	05/20/2016	ND(1)	ND(1)	ND(1)	ND(1)	BRL	ND(1)	ND(1)	ND(1)	ND(1)	ND(5)	
	06/21/2016	ND(1)	ND(1)	ND(1)	ND(1)	BRL	ND(1)	ND(1)	ND(1)	ND(1)	ND(5)	
	07/25/2016	ND(1)	ND(1)	ND(1)	ND(1)	BRL	ND(1)	ND(1)	ND(1)	ND(1)	ND(5)	
	08/17/2016	ND(1)	ND(1)	ND(1)	ND(1)	BRL	ND(1)	ND(1)	ND(1)	ND(1)	ND(5)	
	09/19/2016	ND(1)	ND(1)	ND(1)	ND(1)	BRL	ND(1)	ND(1)	ND(1)	ND(1)	ND(20)	
	10/24/2016	ND(1)	ND(1)	ND(1)	ND(1)	BRL	ND(1)	ND(1)	ND(1)	ND(1)	ND(5)	
	11/17/2016	ND(1)	ND(1)	ND(1)	ND(1)	BRL	ND(1)	ND(1)	ND(1)	ND(1)	ND(5)	
12/20/2016	ND(1)	ND(1)	ND(1)	ND(1)	BRL	ND(1)	ND(1)	ND(1)	ND(1)	ND(5)		
01/30/2017	ND(1)	ND(1)	ND(1)	ND(1)	BRL	ND(1)	ND(1)	ND(1)	ND(1)	ND(5)		
02/27/2017	ND(1)	ND(1)	ND(1)	ND(1)	BRL	ND(1)	ND(1)	ND(1)	ND(1)	ND(5)		
03/09/2017	ND(1)	ND(1)	ND(1)	ND(1)	BRL	ND(1)	ND(1)	ND(1)	ND(1)	ND(5)		
04/24/2017	0.5 J	ND(1)	ND(1)	ND(1)	ND(1)	0.5 J	ND(1)	ND(1)	ND(1)	ND(1)	ND(5)	
05/11/2017	ND(1)	ND(1)	ND(1)	ND(1)	ND(1)	BRL	ND(1)	ND(1)	ND(1)	ND(1)	ND(5)	
06/29/2017	ND(1)	ND(1)	ND(1)	ND(1)	ND(1)	BRL	ND(1)	ND(1)	ND(1)	ND(1)	ND(5)	
07/26/2017	ND(1)	ND(1)	ND(1)	ND(1)	ND(1)	BRL	ND(1)	ND(1)	ND(1)	ND(1)	3 J	
08/14/2017	ND(1)	ND(1)	ND(1)	ND(1)	ND(1)	BRL	ND(1)	ND(1)	ND(1)	ND(1)	ND(5)	

Table 2
 Summary of Groundwater Analytical Results
 Inactive Exxon Facility #28077
 14258 Jarrettsville Pike
 Phoenix, Maryland

January 2013 through December 2022

Sample ID	Date	Benzene (µg/L)	Toluene (µg/L)	Ethyl- benzene (µg/L)	Total Xylenes (µg/L)	Total BTEX (µg/L)	MTBE (µg/L)	DIPE (µg/L)	ETBE (µg/L)	TAME (µg/L)	TBA (µg/L)	Comments	
MW-178B	09/20/2017	ND(1)	ND(1)	ND(1)	ND(1)	BRL	1	ND(1)	ND(1)	ND(1)	ND(20)		
	10/13/2017	ND(1)	ND(1)	ND(1)	ND(1)	BRL	0.9 J	ND(1)	ND(1)	ND(1)	ND(5)		
	11/14/2017	ND(1)	ND(1)	ND(1)	ND(1)	BRL	0.6 J	ND(1)	ND(1)	ND(1)	ND(5)		
	12/20/2017	ND(1)	ND(1)	ND(1)	ND(1)	BRL	2	ND(1)	ND(1)	ND(1)	8		
	01/16/2018	ND(1)	ND(1)	ND(1)	ND(1)	BRL	ND(1)	ND(1)	ND(1)	ND(1)	ND(5)		
	02/07/2018	ND(1)	ND(1)	ND(1)	ND(1)	BRL	ND(1)	ND(1)	ND(1)	ND(1)	ND(20)		
	03/09/2018	ND(1)	ND(1)	ND(1)	ND(1)	BRL	ND(1)	ND(1)	ND(1)	ND(1)	ND(5)		
	04/05/2018	ND(1)	ND(1)	ND(1)	ND(1)	BRL	7	ND(1)	ND(1)	ND(1)	ND(1)	ND(5)	
	05/15/2018	ND(1)	ND(1)	ND(1)	ND(1)	BRL	ND(1)	ND(1)	ND(1)	ND(1)	ND(5)		
	06/08/2018	ND(1)	ND(1)	ND(1)	ND(1)	BRL	ND(1)	ND(1)	ND(1)	ND(1)	ND(5)		
	07/12/2018	ND(1)	ND(1)	ND(1)	ND(1)	BRL	ND(1)	ND(1)	ND(1)	ND(1)	ND(5)		
	08/16/2018	ND(1)	ND(1)	ND(1)	ND(1)	ND(5)	BRL	ND(1)	ND(1)	ND(1)	ND(1)	ND(25)	
	09/17/2018	ND(1)	ND(1)	ND(1)	ND(1)	ND(5)	BRL	12	ND(1)	ND(1)	0.4 J	ND(25)	
	10/10/2018	ND(1)	ND(1)	ND(1)	ND(1)	ND(5)	BRL	20	ND(1)	0.3 J	0.7 J	ND(25)	
	11/08/2018	ND(1)	ND(1)	ND(1)	ND(1)	ND(5)	BRL	16	ND(1)	ND(1)	0.6 J	ND(25)	
	12/26/2018	ND(1)	ND(1)	ND(1)	ND(1)	ND(5)	BRL	9	ND(1)	ND(1)	ND(1)	ND(25)	
	01/08/2019	ND(1)	ND(1)	ND(1)	ND(1)	ND(5)	BRL	10	ND(1)	ND(1)	ND(1)	ND(25)	
	02/26/2019	ND(1)	ND(1)	ND(1)	ND(1)	ND(5)	BRL	23	ND(1)	0.3 J	1	ND(25)	
	03/14/2019	ND(1)	ND(1)	ND(1)	ND(1)	ND(5)	BRL	24	ND(1)	0.3 J	0.7 J	ND(25)	
	05/20/2019	ND(1)	ND(1)	ND(1)	ND(1)	ND(5)	BRL	22	ND(1)	0.3 J	0.7 J	ND(25)	
	07/17/2019	ND(1)	ND(1)	ND(1)	ND(1)	ND(5)	BRL	19	ND(1)	ND(1)	0.5 J	ND(25)	
	10/15/2019	ND(1)	ND(1)	ND(1)	ND(1)	ND(3)	BRL	20	ND(1)	0.2 J	0.7 J	ND(25)	
	11/05/2019	ND(1)	ND(1)	ND(1)	ND(1)	ND(3)	BRL	22	ND(1)	0.3 J	0.7 J	ND(25)	
	12/06/2019	ND(1)	ND(1)	ND(1)	ND(1)	ND(3)	BRL	22	ND(1)	0.3 J	0.9 J	ND(25)	
	01/02/2020	ND(1)	ND(1)	ND(1)	ND(1)	ND(3)	BRL	20	ND(1)	0.3 J	0.7 J	ND(25)	
	04/16/2020	ND(1)	ND(1)	ND(1)	ND(1)	ND(3)	BRL	15	ND(1)	0.2 J	0.5 J	ND(25)	
	09/08/2020	ND(1.0)	ND(1.0)	ND(1.0)	ND(1.0)	ND(6.0)	BRL	14	ND(1.0)	ND(1.0)	ND(5.0)	ND(50)	
	11/03/2020	ND(1.0)	ND(1.0)	ND(1.0)	ND(1.0)	ND(6.0)	BRL	11	ND(1.0)	ND(1.0)	ND(5.0)	ND(50)	
	01/25/2021	ND(1.0)	ND(1.0)	ND(1.0)	ND(1.0)	ND(6.0)	BRL	4.3	ND(1.0)	ND(1.0)	ND(5.0)	ND(50)	
	04/08/2021	ND(1.0)	ND(1.0)	ND(1.0)	ND(1.0)	ND(6.0)	BRL	3.7	ND(1.0)	ND(1.0)	ND(5.0)	ND(50)	
	09/21/2021	ND(1.0)	ND(1.0)	ND(1.0)	ND(1.0)	ND(1.0)	BRL	3	ND(1.0)	ND(1.0)	ND(5.0)	ND(50)	
	11/30/2021	ND(1.0)	ND(1.0)	ND(1.0)	ND(1.0) F1	ND(6.0)	BRL F1	2.8	ND(1.0)	ND(1.0)	ND(5.0)	ND(50)	
02/01/2022	ND(1.0)	ND(1.0)	ND(1.0)	ND(1.0)	ND(6.0)	BRL	2.6	ND(1.0)	ND(1.0)	ND(5.0)	ND(50)		
06/08/2022	ND(1.0)	ND(1.0)	ND(1.0)	ND(1.0)	ND(6.0)	BRL	1.6	ND(1.0)	ND(1.0)	ND(5.0)	ND(50)		
07/28/2022	ND(1.0)	ND(1.0)	ND(1.0)	ND(1.0)	ND(6.0)	BRL	1.4	ND(1.0)	ND(1.0)	ND(5.0)	ND(50)		
10/20/2022	ND(1.0)	ND(1.0)	ND(1.0)	ND(1.0)	ND(6.0)	BRL	1.4	ND(1.0)	ND(1.0)	ND(5.0)	ND(50)		
MW-178C	01/03/2013	ND(1.0)	ND(1.0)	ND(1.0)	ND(1.0)	BRL	388	1 J	4.5 J	20.7	ND(25)		
	01/07/2013	ND(1.0)	ND(1.0)	ND(1.0)	ND(1.0)	BRL	443	1.1 J	5.7	27	ND(25)		
	01/14/2013	ND(1.0)	ND(1.0)	ND(1.0)	ND(1.0)	BRL	868	2.3 J	10.4	48.8	ND(25)		
	01/21/2013	ND(1.0)	ND(1.0)	ND(1.0)	ND(1.0)	BRL	429	1.4 J	6	24.4	ND(25)		
	01/28/2013	ND(1.0)	ND(1.0)	ND(1.0)	ND(1.0)	BRL	762	2.5 J	9.7	41.3	ND(25)		
	02/04/2013	0.26 J	ND(1.0)	ND(1.0)	ND(1.0)	ND(1.0)	0.26 J	526	2 J	7.8	34.1	ND(25)	

Table 2

**Summary of Groundwater Analytical Results
Inactive Exxon Facility #28077
14258 Jarrettsville Pike
Phoenix, Maryland**

January 2013 through December 2022

Sample ID	Date	Benzene (µg/L)	Toluene (µg/L)	Ethyl- benzene (µg/L)	Total Xylenes (µg/L)	Total BTEX (µg/L)	MTBE (µg/L)	DIPE (µg/L)	ETBE (µg/L)	TAME (µg/L)	TBA (µg/L)	Comments
MW-178C	02/11/2013	0.98 J	1.6	ND(1.0)	ND(1.0)	2.6 J	180	0.91 J	3.3 J	13.1	16.7 J	
	02/19/2013	5.6	9.1	0.78 J	2.4	17.9 J	619	2 J	8.5	43.2	ND(25)	
	02/25/2013	45.6	90	9.4 J	25.7	171 J	3080	11.7 J	46.5 J	232	ND(500)	
	03/04/2013	45.2	87.2	9.4	25.5	167.3	2980	10.4 J	43.8	234	77.9 J	
	03/12/2013	31.4	65.4	7.1	19.9	123.8	2560	8.7 J	36.3	189	69.5 J	
	03/18/2013	59.9	117	11.7	31.9	221	3720	15.1 J	57.8	312	162	
	03/26/2013	73.1	147	16.7 J	42.7	280 J	4100	16.2 J	61.8 J	325	192 J	
	04/01/2013	47.6	74.5	11.2 J	27.1	160.4 J	2540	13.2 J	43.7 J	188	ND(500)	
	04/08/2013	15.9	24.3	3.4	8.8	52.4	1070	4.2 J	18.2	93.3	72.1	
	04/15/2013	17.1	35.8	3.6 J	16.3	72.8 J	1680	5.4 J	22.8 J	112	ND(250)	
	04/22/2013	21.6	40.7	3.5 J	17.5	83.3 J	2320	7.8 J	34.2 J	191	ND(250)	
	04/29/2013	12.8	29.4	3.3 J	14.7	60.2 J	2460	9.8 J	42.2 J	225	ND(250)	
	05/06/2013	4 J	10.4	ND(5.0)	7	21 J	1220	4.7 J	16.1 J	74.9	ND(130)	
	05/13/2013	6.3	13.9	1.3 J	8.5	30.0 J	1190	3.6 J	14.8	63.3	226	
	05/20/2013	0.7 J	0.51 J	ND(1.0)	0.51 J	1.7 J	1080	3.1 J	12.3	50.7	ND(25)	
	05/28/2013	0.51 J	0.51 J	ND(1.0)	ND(1.0)	1.02 J	981	4.1 J	14.7	59.6	ND(25)	
	06/03/2013	ND(10)	ND(10)	ND(10)	ND(10)	BRL	1040	3 J	12.4 J	56.1	ND(250)	
	06/10/2013	ND(1.0)	ND(1.0)	ND(1.0)	ND(1.0)	BRL	856	2.8 J	10.8	43.2	ND(25)	
	06/17/2013	ND(2)	ND(2)	ND(2)	ND(2)	BRL	794	2.1 J	9.3 J	44.7	ND(50)	
	06/24/2013	0.29 J	ND(1.0)	ND(1.0)	ND(1.0)	0.29 J	972	3.4 J	11.4	47.5	ND(25)	
	07/01/2013	ND(5.0)	ND(5.0)	ND(5.0)	ND(5.0)	BRL	969	3.6 J	12.9 J	53	ND(130)	
	07/08/2013	ND(5.0)	ND(5.0)	ND(5.0)	ND(5.0)	BRL	1210	3 J	11.7 J	55.8	ND(130)	
	07/15/2013	1.9	4.3	0.38 J	1.3	7.9 J	1130	4.1 J	14.4	53.6	9.8 J	
	07/22/2013	0.71 J	1.6	ND(1.0)	ND(1.0)	2.3 J	1210	3.7 J	14.3	63.1	ND(25)	
	07/29/2013	0.26 J	0.37 J	ND(1.0)	ND(1.0)	0.63 J	1070	3.2 J	12	49	34.8	
	08/05/2013	ND(1.0)	ND(1.0)	ND(1.0)	ND(1.0)	BRL	848	2.4 J	10.1	44.5	14.7 J	
	08/12/2013	ND(1.0)	ND(1.0)	ND(1.0)	ND(1.0)	BRL	177	1 J	3.6 J	10.1	26.1	
	08/19/2013	0.37 J	ND(1.0)	ND(1.0)	ND(1.0)	0.37 J	885	2.8 J	11	41.1	22.5 J	
	08/26/2013	0.31 J	ND(1.0)	ND(1.0)	ND(1.0)	0.31 J	900	2.4 J	10.3	46	24.2 J	
	09/03/2013	1.8	1	ND(1.0)	0.37 J	3 J	996	2.8 J	11	39.8	27.9	
	09/09/2013	104	125	17.3	40.4	287	4260	21.2 J	81.4	302	766	
	09/16/2013	296	358	59.1	105	818	9500	51.6 J	204	942	2930	
	09/23/2013	ND(1.0)	ND(1.0)	ND(1.0)	ND(1.0)	BRL	93.2	1.6 J	3.5 J	5.1	ND(25)	
	10/01/2013	245	282	62.5	127	717	7320	48.6	173	617	2250	
	10/07/2013	41.9	60.7	6 J	23.1	132 J	1940	10.1 J	39.1 J	163	502	
	10/14/2013	28	18.6	ND(10)	15.2	62	1460	4.5 J	20 J	104	236 J	
	10/21/2013	ND(5.0)	ND(5.0)	ND(5.0)	ND(5.0)	BRL	911	2.7 J	11.9 J	51.6	ND(130)	
	10/28/2013	31.9	50.9	4.6	19.5	106.9	1540	6.7	28.1	116	406	
	11/04/2013	2.2	2	ND(1.0)	1.3	6	895	2.7 J	11.6	56.3	55.1	
	11/11/2013	2.3 J	ND(5.0)	ND(5.0)	ND(5.0)	2.3 J	697	2.1 J	9.2 J	40.7	61.1 J	
	11/18/2013	5.1	6.5	ND(5.0)	ND(5.0)	11.6	513	3.6 J	12.5 J	37.5	191	
	11/25/2013	17.4	25.4	1.4	10	54	1340	6.1	27.6	104	268	

Table 2

Summary of Groundwater Analytical Results
Inactive Exxon Facility #28077
14258 Jarrettsville Pike
Phoenix, Maryland

January 2013 through December 2022

Sample ID	Date	Benzene (µg/L)	Toluene (µg/L)	Ethyl- benzene (µg/L)	Total Xylenes (µg/L)	Total BTEX (µg/L)	MTBE (µg/L)	DIPE (µg/L)	ETBE (µg/L)	TAME (µg/L)	TBA (µg/L)	Comments
MW-178C	12/02/2013	11.4	15.8	ND(5.0)	5.9	33.1	1070	4.1 J	21.7 J	84.7	261	
	12/09/2013	ND(1.0)	ND(1.0)	ND(1.0)	ND(1.0)	BRL	29.7	0.84 J	2.8 J	1.5 J	64.9	
	12/16/2013	7.1	9.3	0.42 J	4.7	21.5 J	960	4.0 J	18.2	67.1	181	
	12/23/2013	1.1	1.4	ND(1.0)	0.75 J	3.3 J	658	2.3 J	9.5	43	49.2	
	12/30/2013	0.32 J	ND(1.0)	ND(1.0)	ND(1.0)	0.32 J	608	1.6 J	7.8	31.4	22.0 J	
	01/06/2014	ND(1.0)	ND(1.0)	ND(1.0)	ND(1.0)	BRL	577	1.7 J	7.6	30.3	14.0 J	
	01/13/2014	ND(1.0)	ND(1.0)	ND(1.0)	ND(1.0)	BRL	12.2	0.57 J	1.7 J	0.45 J	ND(25)	
	01/20/2014	1.3 J	ND(2.5)	ND(2.5)	1.7 J	3.0 J	679	2.0 J	8.9 J	36.1	39.1 J	
	01/27/2014	0.38 J	ND(1.0)	ND(1.0)	ND(1.0)	0.38 J	131	0.42 J	1.8 J	7.9	12.5 J	
	02/04/2014	2.1	1.6	ND(1.0)	0.51 J	4.2 J	612	2.0 J	9	37.9	50.8	
	02/10/2014	2	1.8	ND(1.0)	0.54 J	4.3 J	684	2.4 J	9.8	39.6	52.5	
	02/17/2014	1.6 J	ND(5.0)	ND(5.0)	ND(5.0)	1.6 J	568	2.0 J	8.2 J	32.4	61.1 J	
	02/24/2014	ND(5.0)	ND(5.0)	ND(5.0)	ND(5.0)	BRL	594	1.7 J	7.9 J	31.2	ND(130)	
	03/04/2014	4.5	5	0.47 J	2.2	12.2 J	696	2.5 J	9.6	42	82.2	
	03/11/2014	4.5 J	2.7 J	1.0 J	ND(5.0)	8.2 J	658	2.5 J	10.2 J	40.1	145	
	03/17/2014	5.5	5.1	0.30 J	2.1	13.0 J	646	2.8	10.7	42.7	115	
	03/24/2014	3.3	3.2	0.24 J	1.4	8.1 J	582	2.3	9.4	39.6	82.6	
	04/01/2014	2.9	3.6	0.32 J	1.4	8.2 J	609	2.2	8.5	34.7	66.6	
	04/07/2014	1.5 J	ND(5.0)	ND(2.5)	ND(5.0)	1.5 J	646	2.6 J	9.7 J	39.2	68.1 J	
	04/14/2014	222	320	45.1	103	690	5890	40.6	172	611	4970	
	04/21/2014	93.6	97.8	18.7	37.9	248	3080	20.1	83.3	290	2390	
	04/28/2014	93.4	69.2	13.4	25.4	201.4	2570	20	82.4	235	2710	
	05/05/2014	17	7.6	2.3 J	2.8 J	29.7 J	808	9.2 J	34	60.4	1240	
	05/19/2014	0.36 J	ND(1.0)	ND(0.50)	ND(1.0)	0.36 J	643	2.3	8.9	35.9	58.9	
	06/25/2014	2.8	1.2 J	ND(5.0)	ND(5.0)	4.0 J	580	2.3 J	9.4 J	36.8	162	
	07/23/2014	4.9	2.8 J	ND(5.0)	ND(5.0)	7.7 J	908	3.9 J	15.0 J	54.3	230	
	08/21/2014	7.8	3.4	ND(1.0)	0.86 J	12.1 J	869	5.4	19.6	61.7	301	
	09/11/2014	7.9	4.4	ND(1.0)	2.3	14.6	780	4.3	15.7	55.2	337	
	10/21/2014	ND(2.5)	ND(5.0)	ND(5.0)	ND(5.0)	BRL	733	2.9 J	13.1	42.4	254	
	11/12/2014	1.8 J	ND(5.0)	ND(5.0)	ND(5.0)	1.8 J	648	3.1 J	12	39.7	188	
	12/10/2014	16.8	17.9	1.2	4.6	40.5	823	7.8	32.1	59.4	947	
	01/14/2015	15	14	0.8 J	3	33 J	780	7	28	60	940	
	02/11/2015	14	11	0.6 J	4	30 J	750	8	31	53	1000	
	03/11/2015	18	13	0.8 J	4	36 J	800	8	31	56	930	
	04/20/2015	3	3	ND(1)	1	7	640	4	17	41	590	
	05/14/2015	20	17	ND(1)	6	43	630	9	36	45	1700	
	06/10/2015	6	5	ND(1)	2	13	520	4	18	32	950	
	07/22/2015	0.8 J	ND(1)	ND(1)	ND(1)	0.8 J	610	3	15	33	540	
	08/10/2015	3	0.5 J	ND(1)	0.8 J	4 J	640	7	28	35	1200	
	09/21/2015	ND(1)	ND(1)	ND(1)	ND(1)	BRL	690	4	14	34	300	
	10/13/2015	ND(1)	ND(1)	ND(1)	ND(1)	BRL	2	ND(1)	ND(1)	ND(1)	420	
	11/23/2015	ND(5)	ND(5)	ND(5)	ND(5)	BRL	600	4 J	16	31	490	

Table 2
Summary of Groundwater Analytical Results
Inactive Exxon Facility #28077
14258 Jarrettsville Pike
Phoenix, Maryland

January 2013 through December 2022

Sample ID	Date	Benzene (µg/L)	Toluene (µg/L)	Ethylbenzene (µg/L)	Total Xylenes (µg/L)	Total BTEX (µg/L)	MTBE (µg/L)	DIPE (µg/L)	ETBE (µg/L)	TAME (µg/L)	TBA (µg/L)	Comments	
MW-178C	12/22/2015	ND(1)	ND(1)	ND(1)	ND(1)	BRL	550	2	8	26	96		
	01/07/2016	ND(5)	ND(5)	ND(5)	ND(5)	BRL	530	ND(5)	9	29	70		
	02/08/2016	ND(1)	ND(1)	ND(1)	ND(1)	BRL	560	2	7	23	58		
	03/09/2016	ND(1)	ND(1)	ND(1)	ND(1)	BRL	440	2	8	18	15		
	04/08/2016	ND(1)	ND(1)	ND(1)	ND(1)	BRL	450	3	14	21	200		
	05/16/2016	ND(1)	ND(1)	ND(1)	ND(1)	BRL	2	ND(1)	ND(1)	ND(1)	ND(5)		
	06/16/2016	ND(1)	ND(1)	ND(1)	ND(1)	BRL	390	2	6	18	17		
	07/20/2016	ND(1)	ND(1)	ND(1)	ND(1)	BRL	300	2	7	12	10		
	08/25/2016	ND(1)	ND(1)	ND(1)	ND(1)	BRL	530	2	7	23	16		
	09/27/2016	ND(1)	ND(1)	ND(1)	ND(1)	BRL	3	ND(1)	ND(1)	ND(1)	ND(20)		
	10/24/2016	ND(1)	ND(1)	ND(1)	ND(1)	BRL	370	2	7	13	11		
	11/14/2016	ND(1)	ND(1)	ND(1)	ND(1)	BRL	350	2	7	16	12		
	12/07/2016	ND(1)	ND(1)	ND(1)	ND(1)	BRL	340	2	7	15	61		
	01/13/2017	ND(1)	ND(1)	ND(1)	ND(1)	BRL	390	3	12	20	190		
	02/09/2017	ND(1)	ND(1)	ND(1)	ND(1)	BRL	490	4	14	23	210		
	03/24/2017	ND(5)	ND(5)	ND(5)	ND(5)	BRL	410	3 J	10	20	230		
	04/10/2017	ND(1)	ND(1)	ND(1)	ND(1)	BRL	450	4	14	24	330		
	05/15/2017	ND(1)	ND(1)	ND(1)	ND(1)	BRL	520	4	15	27	430		
	06/23/2017	1	ND(1)	ND(1)	ND(1)	1	640	5	20	39	680		
	07/26/2017	0.7 J	ND(1)	ND(1)	ND(1)	ND(1)	0.7 J	660	5	17	40	500	
	08/28/2017	ND(1)	ND(1)	ND(1)	ND(1)	ND(1)	BRL	950	4	12	44	140	
	09/20/2017	ND(1)	ND(1)	ND(1)	ND(1)	ND(1)	BRL	640	3	10	38	160	
	09/26/2017	ND(1)	ND(1)	ND(1)	ND(1)	ND(1)	BRL	740	3	12	42	180	
	10/04/2017	ND(1)	ND(1)	ND(1)	ND(1)	ND(1)	BRL	630	3	9	34	190	
	10/11/2017	ND(1)	ND(1)	ND(1)	ND(1)	ND(1)	BRL	110	2	8	5	430	
	10/18/2017	ND(1)	ND(1)	ND(1)	ND(1)	ND(1)	BRL	87	2	8	5	1300	
	10/25/2017	ND(1)	ND(1)	ND(1)	ND(1)	ND(1)	BRL	160	6	24	11	130	
	11/09/2017	ND(1)	ND(1)	ND(1)	ND(1)	ND(1)	BRL	33	0.8 J	5	2	1200	
	12/14/2017	ND(1)	ND(1)	ND(1)	ND(1)	ND(1)	BRL	120	4	17	8	24	
	01/15/2018	ND(1)	ND(1)	ND(1)	ND(1)	ND(1)	BRL	55	ND(1)	2	3	280	
	02/21/2018	ND(1)	ND(1)	ND(1)	ND(1)	ND(1)	BRL	25	ND(1)	2	1	850	
	03/09/2018	ND(1)	ND(1)	ND(1)	ND(1)	ND(1)	BRL	54	0.8 J	4	3	840	
	04/04/2018	ND(1)	ND(1)	ND(1)	ND(1)	ND(1)	BRL	93	1	6	5	670	
05/23/2018	ND(1)	ND(1)	ND(1)	ND(1)	ND(1)	BRL	130	1	7	6	720		
06/07/2018	ND(1)	ND(1)	ND(1)	ND(1)	ND(1)	BRL	10	ND(1)	1	1	310		
07/10/2018	ND(1)	ND(1)	ND(1)	ND(1)	ND(1)	BRL	66	0.7 J	4	3	490		
08/14/2018	ND(1)	ND(1)	ND(1)	ND(1)	ND(5)	BRL	6	ND(1)	0.6 J	0.6 J	270		
09/18/2018	ND(1)	ND(1)	ND(1)	ND(1)	ND(5)	BRL	12	ND(1)	0.8 J	1	270		
10/18/2018	ND(1)	ND(1)	ND(1)	ND(1)	ND(5)	BRL	0.2 J	ND(1)	ND(1)	ND(1)	330		
12/04/2018	ND(1)	ND(1)	ND(1)	ND(1)	ND(5)	BRL	110	2	10	6	820		
12/20/2018	ND(1)	ND(1)	ND(1)	ND(1)	ND(5)	BRL	130	2	10	7	810		
01/08/2019	ND(1)	ND(1)	ND(1)	ND(1)	ND(5)	BRL	150	1	7	8	590		

Table 2
 Summary of Groundwater Analytical Results
 Inactive Exxon Facility #28077
 14258 Jarrettsville Pike
 Phoenix, Maryland

January 2013 through December 2022

Sample ID	Date	Benzene (µg/L)	Toluene (µg/L)	Ethylbenzene (µg/L)	Total Xylenes (µg/L)	Total BTEX (µg/L)	MTBE (µg/L)	DIPE (µg/L)	ETBE (µg/L)	TAME (µg/L)	TBA (µg/L)	Comments
MW-178C	02/11/2019	ND(1)	ND(1)	ND(1)	ND(5)	BRL	44	1	7	2	1300	
	03/14/2019	ND(1)	ND(1)	ND(1)	ND(5)	BRL	180	3	13	9	780	
	04/12/2019	ND(1)	ND(1)	ND(1)	ND(5)	BRL	200	3	13	10	680	
	06/14/2019	ND(1)	ND(1)	ND(1)	ND(5)	BRL	210	2	10	9	520	
	07/29/2019	ND(1)	ND(1)	ND(1)	ND(5)	BRL	0.8 J	1	5	ND(1)	ND(25)	
	10/14/2019	ND(1)	ND(1)	ND(1)	ND(3)	BRL	4	2	9	ND(1)	ND(25)	
	11/05/2019	ND(1)	ND(1)	ND(1)	ND(3)	BRL	90	2	9	4	320	
	12/06/2019	ND(1)	ND(1)	ND(1)	ND(3)	BRL	110	2	7	5	86	
	01/02/2020	ND(1)	ND(1)	ND(1)	ND(3)	BRL	130	2	8	7	490	
	04/15/2020	ND(1)	ND(1)	ND(1)	ND(3)	BRL	120	4	14	7	560	
	08/12/2020	ND(1.0)	ND(1.0)	ND(1.0)	ND(6.0)	BRL	20	0.29 J	1.1	ND(5.0)	ND(50)	
	11/03/2020	ND(1.0)	ND(1.0)	ND(1.0)	ND(6.0)	BRL	56	2.3	9.6	3.1 J	460	
	01/18/2021	0.24 J	ND(1.0)	ND(1.0)	ND(6.0)	0.24 J	56	2.5	10	2.8 J	440	
	04/08/2021	ND(1.0)	ND(1.0)	ND(1.0)	ND(6.0)	BRL	32	1.3	5	1.7 J	300	
	09/21/2021	ND(1.0)	ND(1.0)	ND(1.0)	ND(1.0)	BRL	1.6	ND(1.0)	0.75 J	ND(5.0)	ND(50)	
	10/25/2021	ND(1.0)	ND(1.0)	ND(1.0)	ND(6.0)	BRL	110	0.58 J	1.7	3.4 J	ND(50)	
	12/30/2021	ND(1.0)	ND(1.0)	ND(1.0)	ND(1.0)	BRL	ND(1.0)	ND(1.0)	ND(1.0)	ND(5.0)	ND(50)	
	02/01/2022	ND(1.0)	ND(1.0)	ND(1.0)	ND(6.0)	BRL	35	1.3	5.5	1.8 J	190	
	03/28/2022	ND(1.0)	ND(1.0)	ND(1.0)	ND(6.0)	BRL	30	0.76 J	2.5	ND(5.0)	ND(50)	
	04/27/2022	ND(1.0)	ND(1.0)	ND(1.0)	ND(6.0)	BRL	27	0.65 J	2.1	ND(5.0)	ND(50)	
	05/24/2022	ND(1.0)	ND(1.0)	ND(1.0)	ND(6.0)	BRL	31	0.76 J	2.4	ND(5.0)	ND(50)	
	06/06/2022	ND(1.0)	ND(1.0)	ND(1.0)	ND(6.0)	BRL	1.9	ND(1.0)	0.50 J	ND(5.0)	16 J	
	06/24/2022	ND(1.0)	ND(1.0)	ND(1.0)	ND(6.0)	BRL	3.3	0.57 J	1.2	ND(5.0)	ND(50)	
	07/19/2022	ND(1.0)	ND(1.0)	ND(1.0)	ND(6.0)	BRL	1.3	ND(1.0)	NA	ND(5.0)	ND(50)	
08/30/2022	ND(1.0)	ND(1.0)	ND(1.0)	ND(6.0)	BRL	39	0.66 J	NA	ND(5.0)	22 J		
09/19/2022	ND(1.0)	ND(1.0)	ND(1.0)	ND(6.0)	BRL	30	0.57 J	NA	1.6 J	16 J		
10/20/2022	1.4	ND(1.0)	ND(1.0)	ND(6.0)	1.4	15	3.2	11	ND(5.0)	360		
11/17/2022	1.3	ND(1.0)	ND(1.0)	ND(6.0)	1.3	40	2.4	10	3.3 J	670		
12/05/2022	0.77 J	ND(1.0)	ND(1.0)	ND(1.0)	ND(1.0)	0.77 J	59	4.5	16	4.7 J	770	
MW-179A	01/24/2013	ND(1.0)	ND(1.0)	ND(1.0)	ND(1.0)	BRL	7.5	ND(5.0)	0.35 J	ND(5.0)	ND(25)	
	02/25/2013	ND(1.0)	ND(1.0)	ND(1.0)	ND(1.0)	BRL	6.5	ND(5.0)	ND(5.0)	ND(5.0)	ND(25)	
	03/20/2013	ND(1.0)	ND(1.0)	ND(1.0)	ND(1.0)	BRL	15.4	ND(5.0)	ND(5.0)	ND(5.0)	ND(25)	
	04/23/2013	ND(1.0)	ND(1.0)	5.1	149	154	0.88 J	ND(5.0)	ND(5.0)	ND(5.0)	ND(25)	
	05/24/2013	ND(1.0)	ND(1.0)	2.3	67.7	70	2	ND(5.0)	ND(5.0)	ND(5.0)	ND(25)	
	06/20/2013	ND(1.0)	ND(1.0)	0.83 J	42.5	43.3 J	0.9 J	ND(5.0)	ND(5.0)	ND(5.0)	ND(25)	
	07/25/2013	ND(1.0)	ND(1.0)	3.4	121	124	0.71 J	ND(5.0)	ND(5.0)	ND(5.0)	ND(25)	
	08/20/2013	ND(1.0)	ND(1.0)	ND(1.0)	0.82 J	0.82 J	2.8	ND(5.0)	ND(5.0)	ND(5.0)	ND(25)	
	09/24/2013	ND(1.0)	ND(1.0)	ND(1.0)	ND(1.0)	BRL	7.9	ND(5.0)	ND(5.0)	ND(5.0)	ND(25)	
	10/15/2013	ND(1.0)	ND(1.0)	ND(1.0)	ND(1.0)	BRL	7.6	ND(5.0)	ND(5.0)	ND(5.0)	ND(25)	
	11/11/2013	ND(1.0)	ND(1.0)	ND(1.0)	ND(1.0)	BRL	3.5	ND(5.0)	ND(5.0)	ND(5.0)	ND(25)	
	12/18/2013	ND(1.0)	ND(1.0)	ND(1.0)	ND(1.0)	BRL	1.8	ND(5.0)	ND(5.0)	ND(5.0)	ND(25)	
	01/30/2014	ND(1.0)	ND(1.0)	ND(1.0)	ND(1.0)	BRL	2.3	ND(5.0)	0.35 J	ND(5.0)	ND(25)	

Table 2

**Summary of Groundwater Analytical Results
Inactive Exxon Facility #28077
14258 Jarrettsville Pike
Phoenix, Maryland**

January 2013 through December 2022

Sample ID	Date	Benzene (µg/L)	Toluene (µg/L)	Ethyl- benzene (µg/L)	Total Xylenes (µg/L)	Total BTEX (µg/L)	MTBE (µg/L)	DIPE (µg/L)	ETBE (µg/L)	TAME (µg/L)	TBA (µg/L)	Comments
MW-179A	02/18/2014	ND(1.0)	ND(1.0)	ND(1.0)	ND(1.0)	BRL	0.74 J	ND(5.0)	ND(5.0)	ND(5.0)	ND(25)	
	03/25/2014	ND(0.50)	ND(1.0)	ND(0.50)	ND(1.0)	BRL	1.4	ND(2.0)	ND(5.0)	ND(5.0)	ND(25)	
	04/22/2014	ND(0.50)	ND(1.0)	0.37 J	25.9	26.3 J	1.5	ND(2.0)	ND(5.0)	ND(5.0)	ND(25)	
	05/27/2014	ND(0.50)	ND(1.0)	0.70 J	56	56.7 J	0.37 J	ND(2.0)	ND(5.0)	ND(5.0)	ND(25)	
	06/17/2014	ND(0.50)	ND(1.0)	ND(1.0)	50.8	50.8	0.92 J	ND(2.0)	ND(5.0)	ND(5.0)	ND(25)	
	07/23/2014	ND(0.50)	ND(1.0)	ND(1.0)	43.5	43.5	0.50 J	ND(2.0)	ND(5.0)	ND(5.0)	ND(25)	
	08/21/2014	ND(0.50)	ND(1.0)	ND(1.0)	39.5	39.5	ND(1.0)	ND(2.0)	ND(2.0)	ND(2.0)	ND(10)	
	09/10/2014	ND(0.50)	ND(1.0)	ND(1.0)	22.4	22.4	ND(1.0)	ND(2.0)	ND(2.0)	ND(2.0)	ND(10)	
	10/28/2014	ND(0.50)	ND(1.0)	ND(1.0)	ND(1.0)	BRL	ND(1.0)	ND(2.0)	ND(2.0)	ND(2.0)	ND(10)	
	11/13/2014	ND(0.50)	ND(1.0)	ND(1.0)	ND(1.0)	BRL	1.1	ND(2.0)	ND(2.0)	ND(2.0)	ND(10)	
	12/16/2014	ND(0.50)	ND(1.0)	ND(1.0)	ND(1.0)	BRL	2.2	ND(2.0)	ND(2.0)	ND(2.0)	ND(10)	
	01/14/2015	ND(1)	ND(1)	ND(1)	ND(1)	BRL	3	ND(1)	ND(1)	ND(1)	ND(5)	
	02/11/2015	ND(1)	ND(1)	ND(1)	ND(1)	BRL	2	ND(1)	ND(1)	ND(1)	ND(5)	
	03/16/2015	ND(1)	ND(1)	ND(1)	ND(1)	BRL	0.7 J	ND(1)	ND(1)	ND(1)	ND(5)	
	04/28/2015	ND(1)	ND(1)	ND(1)	ND(1)	BRL	ND(1)	ND(1)	ND(1)	ND(1)	ND(5)	
	05/13/2015	ND(1)	ND(1)	ND(1)	ND(1)	BRL	0.6 J	ND(1)	ND(1)	ND(1)	ND(5)	
	06/16/2015	ND(1)	ND(1)	ND(1)	ND(1)	BRL	0.9 J	ND(1)	ND(1)	ND(1)	ND(5)	
	07/23/2015	ND(1)	ND(1)	ND(1)	ND(1)	BRL	ND(1)	ND(1)	ND(1)	ND(1)	ND(5)	
	08/12/2015	ND(1)	ND(1)	ND(1)	0.8 J	0.8 J	ND(1)	ND(1)	ND(1)	ND(1)	ND(5)	
	09/22/2015	ND(1)	ND(1)	ND(1)	ND(1)	BRL	ND(1)	ND(1)	ND(1)	ND(1)	ND(20)	
	10/13/2015	ND(1)	ND(1)	ND(1)	ND(1)	BRL	ND(1)	ND(1)	ND(1)	ND(1)	ND(5)	
	11/17/2015	ND(1)	ND(1)	ND(1)	ND(1)	BRL	0.6 J	ND(1)	ND(1)	ND(1)	ND(5)	
	12/10/2015	ND(1)	ND(1)	ND(1)	ND(1)	BRL	0.9 J	ND(1)	ND(1)	ND(1)	ND(5)	
	01/27/2016	ND(1)	ND(1)	ND(1)	ND(1)	BRL	ND(1)	ND(1)	ND(1)	ND(1)	ND(5)	
	02/12/2016	ND(1)	ND(1)	ND(1)	ND(1)	BRL	ND(1)	ND(1)	ND(1)	ND(1)	ND(5)	
	03/21/2016	ND(1)	ND(1)	ND(1)	ND(1)	BRL	ND(1)	ND(1)	ND(1)	ND(1)	ND(5)	
	04/18/2016	ND(1)	ND(1)	ND(1)	ND(1)	BRL	ND(1)	ND(1)	ND(1)	ND(1)	ND(5)	
	05/25/2016	ND(1)	ND(1)	ND(1)	ND(1)	BRL	ND(1)	ND(1)	ND(1)	ND(1)	ND(5)	
	06/22/2016	ND(1)	ND(1)	ND(1)	ND(1)	BRL	ND(1)	ND(1)	ND(1)	ND(1)	ND(5)	
	07/25/2016	ND(1)	ND(1)	ND(1)	ND(1)	BRL	ND(1)	ND(1)	ND(1)	ND(1)	ND(5)	
	08/17/2016	ND(1)	ND(1)	ND(1)	ND(1)	BRL	ND(1)	ND(1)	ND(1)	ND(1)	ND(5)	
	09/16/2016	ND(1)	ND(1)	ND(1)	ND(1)	BRL	ND(1)	ND(1)	ND(1)	ND(1)	ND(20)	
	10/24/2016	ND(1)	ND(1)	ND(1)	ND(1)	BRL	ND(1)	ND(1)	ND(1)	ND(1)	ND(5)	
	11/17/2016	ND(1)	ND(1)	ND(1)	ND(1)	BRL	ND(1)	ND(1)	ND(1)	ND(1)	ND(5)	
	12/20/2016	ND(1)	ND(1)	ND(1)	ND(1)	BRL	ND(1)	ND(1)	ND(1)	ND(1)	ND(5)	
	01/30/2017	ND(1)	ND(1)	ND(1)	ND(1)	BRL	ND(1)	ND(1)	ND(1)	ND(1)	ND(5)	
	02/27/2017	ND(1)	ND(1)	ND(1)	ND(1)	BRL	ND(1)	ND(1)	ND(1)	ND(1)	ND(5)	
	03/09/2017	ND(1)	ND(1)	ND(1)	ND(1)	BRL	ND(1)	ND(1)	ND(1)	ND(1)	ND(5)	
	04/11/2017	ND(1)	ND(1)	ND(1)	ND(1)	BRL	0.5 J	ND(1)	ND(1)	ND(1)	ND(5)	
	05/11/2017	ND(1)	ND(1)	ND(1)	ND(1)	BRL	0.7 J	ND(1)	ND(1)	ND(1)	ND(5)	
	06/29/2017	ND(1)	ND(1)	ND(1)	ND(1)	BRL	ND(1)	ND(1)	ND(1)	ND(1)	ND(5)	
	07/28/2017	ND(1)	ND(1)	ND(1)	ND(1)	BRL	ND(1)	ND(1)	ND(1)	ND(1)	ND(5)	

Table 2
Summary of Groundwater Analytical Results
Inactive Exxon Facility #28077
14258 Jarrettsville Pike
Phoenix, Maryland

January 2013 through December 2022

Sample ID	Date	Benzene (µg/L)	Toluene (µg/L)	Ethylbenzene (µg/L)	Total Xylenes (µg/L)	Total BTEX (µg/L)	MTBE (µg/L)	DIPE (µg/L)	ETBE (µg/L)	TAME (µg/L)	TBA (µg/L)	Comments
MW-179A	08/14/2017	ND(1)	ND(1)	ND(1)	ND(1)	BRL	ND(1)	ND(1)	ND(1)	ND(1)	ND(5)	
	09/20/2017	ND(1)	ND(1)	ND(1)	ND(1)	BRL	ND(1)	ND(1)	ND(1)	ND(1)	ND(20)	
	10/13/2017	ND(1)	ND(1)	ND(1)	ND(1)	BRL	ND(1)	ND(1)	ND(1)	ND(1)	ND(5)	
	11/14/2017	ND(1)	ND(1)	ND(1)	ND(1)	BRL	ND(1)	ND(1)	ND(1)	ND(1)	ND(5)	
	12/14/2017	ND(1)	ND(1)	ND(1)	ND(1)	BRL	ND(1)	ND(1)	ND(1)	ND(1)	ND(5)	
	01/17/2018	ND(1)	ND(1)	ND(1)	ND(1)	BRL	ND(1)	ND(1)	ND(1)	ND(1)	ND(5)	
	02/08/2018	ND(1)	ND(1)	ND(1)	ND(1)	BRL	ND(1)	ND(1)	ND(1)	ND(1)	ND(20)	
	03/07/2018	ND(1)	ND(1)	ND(1)	ND(1)	BRL	ND(1)	ND(1)	ND(1)	ND(1)	ND(5)	
	04/11/2018	ND(1)	ND(1)	ND(1)	ND(1)	BRL	ND(1)	ND(1)	ND(1)	ND(1)	ND(5)	
	05/15/2018	ND(1)	ND(1)	ND(1)	ND(1)	BRL	ND(1)	ND(1)	ND(1)	ND(1)	ND(5)	
	06/08/2018	ND(1)	ND(1)	ND(1)	ND(1)	BRL	ND(1)	ND(1)	ND(1)	ND(1)	ND(5)	
	07/12/2018	ND(1)	ND(1)	ND(1)	ND(1)	BRL	ND(1)	ND(1)	ND(1)	ND(1)	ND(5)	
	08/15/2018	ND(1)	ND(1)	ND(1)	ND(5)	BRL	ND(1)	ND(1)	ND(1)	ND(1)	ND(25)	
	09/13/2018	ND(1)	ND(1)	ND(1)	ND(5)	BRL	ND(1)	ND(1)	ND(1)	ND(1)	ND(25)	
	10/05/2018	ND(1)	ND(1)	ND(1)	ND(5)	BRL	ND(1)	ND(1)	ND(1)	ND(1)	27	
	11/12/2018	ND(1)	ND(1)	ND(1)	ND(5)	BRL	ND(1)	ND(1)	ND(1)	ND(1)	ND(25)	
	12/26/2018	ND(1)	ND(1)	ND(1)	ND(5)	BRL	ND(1)	ND(1)	ND(1)	ND(1)	ND(25)	
	01/31/2019	ND(1)	ND(1)	ND(1)	ND(5)	BRL	ND(1)	ND(1)	ND(1)	ND(1)	ND(25)	
	02/27/2019	ND(1)	ND(1)	ND(1)	ND(5)	BRL	ND(1)	ND(1)	ND(1)	ND(1)	ND(25)	
	03/15/2019	ND(1)	ND(1)	ND(1)	ND(5)	BRL	ND(1)	ND(1)	ND(1)	ND(1)	ND(25)	
05/20/2019	ND(1)	ND(1)	ND(1)	ND(5)	BRL	ND(1)	ND(1)	ND(1)	ND(1)	ND(25)		
07/29/2019	ND(1)	ND(1)	ND(1)	ND(5)	BRL	ND(1)	ND(1)	ND(1)	ND(1)	ND(25)		
01/13/2020	ND(1)	ND(1)	ND(1)	ND(3)	BRL	ND(1)	ND(1)	ND(1)	ND(1)	ND(25)		
MW-179C	06/14/2019	ND(1)	ND(1)	ND(1)	ND(5)	BRL	0.7 J	ND(1)	ND(1)	ND(1)	ND(25)	
	10/15/2019	ND(1)	ND(1)	ND(1)	ND(3)	BRL	0.4 J	ND(1)	ND(1)	ND(1)	ND(25)	
MW-179C(250)	07/29/2019	ND(1)	ND(1)	ND(1)	ND(5)	BRL	0.5 J	ND(1)	ND(1)	ND(1)	ND(25)	
	01/02/2020	ND(1)	ND(1)	ND(1)	ND(3)	BRL	1	ND(1)	0.3 J	ND(1)	ND(25)	
	08/12/2020	ND(1.0) F1	ND(1.0) F1	ND(1.0) F1	ND(6.0) F1	BRL F1	5.5	ND(1.0)	1.1	ND(5.0)	ND(50)	
	02/15/2021	ND(1.0)	ND(1.0)	ND(1.0)	ND(6.0)	BRL	0.45 J	ND(1.0)	ND(1.0)	ND(5.0)	ND(50)	
	11/29/2021	ND(1.0)	ND(1.0)	ND(1.0)	ND(1.0)	BRL	4.3	ND(1.0)	0.86 J	ND(5.0)	ND(50)	
	03/09/2022	ND(1.0)	ND(1.0)	ND(1.0)	ND(6.0)	BRL	3.7	ND(1.0)	0.70 J	ND(5.0)	ND(50)	
	09/08/2022	ND(1.0)	ND(1.0)	ND(1.0)	ND(6.0)	BRL	4.2	ND(1.0)	NA	ND(5.0)	ND(50)	
	11/29/2022	ND(1.0)	ND(1.0)	ND(1.0)	ND(1.0)	BRL	8.5	ND(1.0)	ND(1.0)	ND(5.0)	ND(50)	
MW-179C(HS-S)	01/30/2013	ND(1.0)	ND(1.0)	ND(1.0)	ND(1.0)	BRL	30.5	ND(5.0)	5.4	ND(5.0)	ND(25)	
	02/20/2013	ND(1.0)	ND(1.0)	ND(1.0)	ND(1.0)	BRL	31.8	ND(5.0)	5.6	ND(5.0)	ND(25)	
	03/21/2013	ND(1.0)	ND(1.0)	ND(1.0)	ND(1.0)	BRL	24.1	ND(5.0)	4.9 J	ND(5.0)	ND(25)	
	04/17/2013	ND(1.0)	ND(1.0)	ND(1.0)	ND(1.0)	BRL	25.4	ND(5.0)	4.7 J	ND(5.0)	ND(25)	
	05/20/2013	ND(1.0)	ND(1.0)	ND(1.0)	ND(1.0)	BRL	28.9	ND(5.0)	5	ND(5.0)	11.3 J	
	06/25/2013	ND(1.0)	ND(1.0)	ND(1.0)	ND(1.0)	BRL	23.2	ND(5.0)	4.1 J	ND(5.0)	ND(25)	
	07/25/2013	ND(1.0)	ND(1.0)	ND(1.0)	ND(1.0)	BRL	24.7	ND(5.0)	4.2 J	ND(5.0)	ND(25)	
	08/28/2013	ND(1.0)	ND(1.0)	ND(1.0)	ND(1.0)	BRL	22	ND(5.0)	4.2 J	ND(5.0)	ND(25)	
	09/25/2013	ND(1.0)	ND(1.0)	ND(1.0)	ND(1.0)	BRL	24.6	ND(5.0)	3.5 J	ND(5.0)	ND(25)	

Table 2

Summary of Groundwater Analytical Results
Inactive Exxon Facility #28077
14258 Jarrettsville Pike
Phoenix, Maryland

January 2013 through December 2022

Sample ID	Date	Benzene (µg/L)	Toluene (µg/L)	Ethylbenzene (µg/L)	Total Xylenes (µg/L)	Total BTEX (µg/L)	MTBE (µg/L)	DIPE (µg/L)	ETBE (µg/L)	TAME (µg/L)	TBA (µg/L)	Comments
MW-179C(HS-S)	10/22/2013	ND(1.0)	ND(1.0)	ND(1.0)	ND(1.0)	BRL	24.4	ND(5.0)	4.1 J	ND(5.0)	ND(25)	
	11/12/2013	ND(1.0)	ND(1.0)	ND(1.0)	ND(1.0)	BRL	20.8	ND(5.0)	3.9 J	ND(5.0)	ND(25)	
	12/10/2013	ND(1.0)	ND(1.0)	ND(1.0)	ND(1.0)	BRL	18.3	ND(5.0)	4.2 J	ND(5.0)	ND(25)	
	01/15/2014	ND(1.0)	ND(1.0)	ND(1.0)	ND(1.0)	BRL	17.7	ND(5.0)	3.2 J	ND(5.0)	ND(25)	
	02/12/2014	ND(1.0)	ND(1.0)	ND(1.0)	ND(1.0)	BRL	16.6	ND(5.0)	3.1 J	ND(5.0)	ND(25)	
	03/12/2014	ND(0.50)	ND(1.0)	ND(0.50)	ND(1.0)	BRL	14.3	ND(2.0)	2.7 J	ND(5.0)	ND(25)	
	04/09/2014	ND(0.50)	ND(1.0)	ND(0.50)	ND(1.0)	BRL	14.3	ND(2.0)	3.1 J	ND(5.0)	ND(25)	
	05/15/2014	ND(0.50)	ND(1.0)	ND(0.50)	ND(1.0)	BRL	10.8	ND(2.0)	2.3 J	ND(5.0)	ND(25)	
	06/10/2014	ND(0.50)	ND(1.0)	ND(1.0)	ND(1.0)	BRL	7.5	ND(2.0)	2.3 J	ND(5.0)	ND(25)	
	07/24/2014	ND(0.50)	ND(1.0)	ND(1.0)	ND(1.0)	BRL	8.7	ND(2.0)	2.5 J	ND(5.0)	ND(25)	
	08/13/2014	ND(0.50)	ND(1.0)	ND(1.0)	ND(1.0)	BRL	8.5	ND(2.0)	2.5 J	ND(5.0)	ND(25)	
	09/12/2014	ND(0.50)	ND(1.0)	ND(1.0)	ND(1.0)	BRL	6.1	ND(2.0)	2.5	ND(2.0)	ND(10)	
	10/17/2014	ND(0.50)	ND(1.0)	ND(1.0)	ND(1.0)	BRL	6.2	ND(2.0)	2.3	ND(2.0)	ND(10)	
	11/18/2014	ND(0.50)	ND(1.0)	ND(1.0)	ND(1.0)	BRL	5.3	ND(2.0)	2.1	ND(2.0)	ND(10)	
	12/10/2014	ND(0.50)	ND(1.0)	ND(1.0)	ND(1.0)	BRL	8.8	ND(2.0)	2.5	ND(2.0)	ND(10)	
	01/28/2015	ND(1)	ND(1)	ND(1)	ND(1)	BRL	3	ND(1)	2	ND(1)	3 J	
	02/18/2015	ND(1)	ND(1)	ND(1)	ND(1)	BRL	5	ND(1)	2	ND(1)	ND(5)	
	03/11/2015	ND(1)	ND(1)	ND(1)	ND(1)	BRL	1	ND(1)	1	ND(1)	2 J	
	04/27/2015	ND(1)	ND(1)	ND(1)	ND(1)	BRL	0.8 J	ND(1)	1	ND(1)	ND(5)	
	05/18/2015	ND(1)	ND(1)	ND(1)	ND(1)	BRL	ND(1)	ND(1)	1	ND(1)	ND(5)	
	06/22/2015	ND(1)	ND(1)	ND(1)	ND(1)	BRL	4	ND(1)	0.8 J	ND(1)	ND(5)	
	07/22/2015	ND(1)	ND(1)	ND(1)	ND(1)	BRL	ND(1)	ND(1)	0.8 J	ND(1)	ND(5)	
	08/13/2015	ND(1)	ND(1)	ND(1)	ND(1)	BRL	2	ND(1)	ND(1)	ND(1)	ND(5)	
	09/23/2015	ND(1)	ND(1)	ND(1)	ND(1)	BRL	ND(1)	ND(1)	0.9 J	ND(1)	9 J	
	10/21/2015	ND(1)	ND(1)	ND(1)	ND(1)	BRL	0.5 J	ND(1)	1 J	ND(1)	5 J	
	11/09/2015	ND(1)	ND(1)	ND(1)	ND(1)	BRL	ND(1)	ND(1)	0.8 J	ND(1)	ND(5)	
	12/30/2015	ND(1)	ND(1)	ND(1)	ND(1)	BRL	0.6 J	ND(1)	0.8 J	ND(1)	ND(5)	
	01/07/2016	ND(1)	ND(1)	ND(1)	ND(1)	BRL	2	ND(1)	ND(1)	ND(1)	4 J	
	02/08/2016	ND(1)	ND(1)	ND(1)	ND(1)	BRL	0.9 J	ND(1)	0.9 J	ND(1)	4 J	
	03/15/2016	ND(1)	ND(1)	ND(1)	ND(1)	BRL	1	ND(1)	0.7 J	ND(1)	2 J	
	04/28/2016	ND(1)	ND(1)	ND(1)	ND(1)	BRL	0.6 J	ND(1)	0.7 J	ND(1)	ND(5)	
	05/25/2016	ND(1)	ND(1)	ND(1)	ND(1)	BRL	1	ND(1)	0.9 J	ND(1)	ND(5)	
	06/14/2016	ND(1)	ND(1)	ND(1)	ND(1)	BRL	2	ND(1)	0.8 J	ND(1)	ND(5)	
	07/26/2016	ND(1)	ND(1)	ND(1)	ND(1)	BRL	ND(1)	ND(1)	0.9 J	ND(1)	ND(5)	
	08/31/2016	ND(1)	ND(1)	ND(1)	ND(1)	BRL	2	ND(1)	ND(1)	ND(1)	ND(5)	
	09/21/2016	ND(1)	ND(1)	ND(1)	ND(1)	BRL	ND(1)	ND(1)	0.5 J	ND(1)	ND(20)	
	10/20/2016	ND(1)	ND(1)	ND(1)	ND(1)	BRL	ND(1)	ND(1)	0.8 J	ND(1)	ND(5)	
	11/28/2016	ND(1)	ND(1)	ND(1)	ND(1)	BRL	2	ND(1)	ND(1)	ND(1)	ND(5)	
	12/27/2016	ND(1)	ND(1)	ND(1)	ND(1)	BRL	ND(1)	ND(1)	0.9 J	ND(1)	ND(5)	
	01/30/2017	ND(1)	ND(1)	ND(1)	ND(1)	BRL	ND(1)	ND(1)	0.9 J	ND(1)	ND(5)	
02/20/2017	ND(1)	ND(1)	ND(1)	ND(1)	BRL	0.9 J	ND(1)	0.8 J	ND(1)	ND(5)		
03/29/2017	ND(1)	ND(1)	ND(1)	ND(1)	BRL	ND(1)	ND(1)	0.8 J	ND(1)	ND(5)		

Table 2

**Summary of Groundwater Analytical Results
Inactive Exxon Facility #28077
14258 Jarrettsville Pike
Phoenix, Maryland**

January 2013 through December 2022

Sample ID	Date	Benzene (µg/L)	Toluene (µg/L)	Ethylbenzene (µg/L)	Total Xylenes (µg/L)	Total BTEX (µg/L)	MTBE (µg/L)	DIPE (µg/L)	ETBE (µg/L)	TAME (µg/L)	TBA (µg/L)	Comments
MW-179C(HS-S)	04/28/2017	ND(1)	ND(1)	ND(1)	ND(1)	BRL	ND(1)	ND(1)	0.8 J	ND(1)	ND(5)	
	05/31/2017	ND(1)	ND(1)	ND(1)	ND(1)	BRL	2	ND(1)	ND(1)	ND(1)	ND(5)	
	06/30/2017	ND(1)	ND(1)	ND(1)	ND(1)	BRL	2	ND(1)	ND(1)	ND(1)	ND(5)	
	07/26/2017	ND(1)	ND(1)	ND(1)	ND(1)	BRL	2	ND(1)	ND(1)	ND(1)	ND(5)	
	08/14/2017	ND(1)	ND(1)	ND(1)	ND(1)	BRL	2	ND(1)	ND(1)	ND(1)	ND(5)	
	09/22/2017	ND(1)	ND(1)	ND(1)	ND(1)	BRL	2	ND(1)	ND(1)	ND(1)	ND(20)	
	10/10/2017	ND(1)	ND(1)	ND(1)	ND(1)	BRL	ND(1)	ND(1)	1 J	ND(1)	ND(5)	
	11/16/2017	ND(1)	ND(1)	ND(1)	ND(1)	BRL	2	ND(1)	ND(1)	ND(1)	ND(5)	
	12/18/2017	ND(1)	ND(1)	ND(1)	ND(1)	BRL	1	ND(1)	ND(1)	ND(1)	ND(5)	
	01/22/2018	ND(1)	ND(1)	ND(1)	ND(1)	BRL	1	ND(1)	0.7 J	ND(1)	ND(5)	
	02/23/2018	ND(1)	ND(1)	ND(1)	ND(1)	BRL	2	ND(1)	0.5 J	ND(1)	5	
	03/07/2018	ND(1)	ND(1)	ND(1)	ND(1)	BRL	2	ND(1)	ND(1)	ND(1)	ND(5)	
	04/06/2018	ND(1)	ND(1)	ND(1)	ND(1)	BRL	2	ND(1)	ND(1)	ND(1)	ND(5)	
	05/15/2018	ND(1)	ND(1)	ND(1)	ND(1)	BRL	2	ND(1)	ND(1)	ND(1)	ND(5)	
	06/11/2018	ND(1)	ND(1)	ND(1)	ND(1)	BRL	2	ND(1)	ND(1)	ND(1)	ND(5)	
	07/06/2018	ND(1)	ND(1)	ND(1)	ND(1)	BRL	2	ND(1)	ND(1)	ND(1)	ND(5)	
	08/20/2018	ND(1)	ND(1)	ND(1)	ND(5)	BRL	1	ND(1)	ND(1)	ND(1)	ND(25)	
	09/06/2018	ND(1)	ND(1)	ND(1)	ND(5)	BRL	2	ND(1)	0.3 J	ND(1)	ND(25)	
	10/16/2018	ND(1)	ND(1)	ND(1)	ND(5)	BRL	7	ND(1)	1	ND(1)	ND(25)	
	11/29/2018	ND(1)	ND(1)	ND(1)	ND(5)	BRL	1	ND(1)	0.2 J	ND(1)	ND(25)	
12/17/2018	ND(1)	ND(1)	ND(1)	ND(5)	BRL	0.7 J	ND(1)	ND(1)	ND(1)	ND(25)		
01/22/2019	ND(1)	ND(1)	ND(1)	ND(5)	BRL	0.3 J	ND(1)	ND(1)	ND(1)	ND(25)		
02/13/2019	ND(1)	ND(1)	ND(1)	ND(5)	BRL	1	ND(1)	ND(1)	ND(1)	ND(25)		
03/15/2019	ND(1)	ND(1)	ND(1)	ND(5)	BRL	1	ND(1)	ND(1)	ND(1)	ND(25)		
MW-179C(HS-D)	01/30/2013	ND(1.0)	ND(1.0)	ND(1.0)	ND(1.0)	BRL	36.9	ND(5.0)	6	ND(5.0)	ND(25)	
	02/20/2013	ND(1.0)	ND(1.0)	ND(1.0)	ND(1.0)	BRL	41.4	ND(5.0)	5.8	0.38 J	3 J	
	03/21/2013	ND(1.0)	ND(1.0)	ND(1.0)	ND(1.0)	BRL	43.5	ND(5.0)	5.9	0.55 J	ND(25)	
	04/17/2013	ND(1.0)	ND(1.0)	ND(1.0)	ND(1.0)	BRL	29.8	ND(5.0)	4.9 J	ND(5.0)	ND(25)	
	05/20/2013	ND(1.0)	ND(1.0)	ND(1.0)	ND(1.0)	BRL	61.6	ND(5.0)	6.2	0.69 J	16.1 J	
	06/25/2013	ND(1.0)	ND(1.0)	ND(1.0)	ND(1.0)	BRL	51	ND(5.0)	5.8	0.55 J	ND(25)	
	07/25/2013	ND(1.0)	ND(1.0)	ND(1.0)	ND(1.0)	BRL	64.3	ND(5.0)	6.5	0.64 J	ND(25)	
	08/28/2013	ND(1.0)	ND(1.0)	ND(1.0)	ND(1.0)	BRL	29.7	ND(5.0)	5	ND(5.0)	ND(25)	
	09/25/2013	ND(1.0)	ND(1.0)	ND(1.0)	ND(1.0)	BRL	42.3	ND(5.0)	4.4 J	ND(5.0)	ND(25)	
	10/22/2013	ND(1.0)	ND(1.0)	ND(1.0)	ND(1.0)	BRL	39.9	ND(5.0)	4.9 J	ND(5.0)	ND(25)	
	11/12/2013	ND(1.0)	ND(1.0)	ND(1.0)	ND(1.0)	BRL	38.2	ND(5.0)	5.2	ND(5.0)	ND(25)	
	12/10/2013	ND(1.0)	ND(1.0)	ND(1.0)	ND(1.0)	BRL	36.1	ND(5.0)	5.9	0.41 J	ND(25)	
	01/15/2014	ND(1.0)	ND(1.0)	ND(1.0)	ND(1.0)	BRL	38.1	ND(5.0)	4.7 J	ND(5.0)	ND(25)	
	02/12/2014	ND(1.0)	ND(1.0)	ND(1.0)	ND(1.0)	BRL	41	ND(5.0)	4.9 J	0.46 J	ND(25)	
	03/12/2014	ND(0.50)	ND(1.0)	ND(0.50)	ND(1.0)	BRL	27.3	ND(2.0)	3.8 J	ND(5.0)	ND(25)	
	04/09/2014	ND(0.50)	ND(1.0)	ND(0.50)	ND(1.0)	BRL	32.3	ND(2.0)	4.3 J	0.38 J	ND(25)	
05/15/2014	ND(0.50)	ND(1.0)	ND(0.50)	ND(1.0)	BRL	32	ND(2.0)	3.9 J	0.27 J	ND(25)		
06/10/2014	ND(0.50)	ND(1.0)	ND(1.0)	ND(1.0)	BRL	15.7	ND(2.0)	2.9 J	ND(5.0)	ND(25)		

Table 2

**Summary of Groundwater Analytical Results
Inactive Exxon Facility #28077
14258 Jarrettsville Pike
Phoenix, Maryland**

January 2013 through December 2022

Sample ID	Date	Benzene (µg/L)	Toluene (µg/L)	Ethylbenzene (µg/L)	Total Xylenes (µg/L)	Total BTEX (µg/L)	MTBE (µg/L)	DIPE (µg/L)	ETBE (µg/L)	TAME (µg/L)	TBA (µg/L)	Comments
MW-179C(HS-D)	07/24/2014	ND(0.50)	ND(1.0)	ND(1.0)	ND(1.0)	BRL	33.8	ND(2.0)	4.1 J	0.35 J	ND(25)	
	08/13/2014	ND(0.50)	ND(1.0)	ND(1.0)	ND(1.0)	BRL	30.9	ND(2.0)	3.9 J	0.35 J	ND(25)	
	09/12/2014	ND(0.50)	ND(1.0)	ND(1.0)	ND(1.0)	BRL	30.7	ND(2.0)	4.1	ND(2.0)	ND(10)	
	10/17/2014	ND(0.50)	ND(1.0)	ND(1.0)	ND(1.0)	BRL	28.2	ND(2.0)	4.1	0.34 J	9.1 J	
	11/18/2014	ND(0.50)	ND(1.0)	ND(1.0)	ND(1.0)	BRL	50.6	ND(2.0)	5.3	0.61 J	ND(10)	
	12/10/2014	ND(0.50)	ND(1.0)	ND(1.0)	ND(1.0)	BRL	45.2	ND(2.0)	5.4	0.52 J	ND(10)	
	01/28/2015	ND(1)	ND(1)	ND(1)	ND(1)	BRL	4	ND(1)	2	ND(1)	ND(5)	
	02/18/2015	ND(1)	ND(1)	ND(1)	ND(1)	BRL	24	ND(1)	3	ND(1)	ND(5)	
	03/11/2015	ND(1)	ND(1)	ND(1)	ND(1)	BRL	32	ND(1)	4	ND(1)	ND(5)	
	04/27/2015	ND(1)	ND(1)	ND(1)	ND(1)	BRL	47	ND(1)	5	ND(1)	ND(5)	
	05/18/2015	ND(1)	ND(1)	ND(1)	ND(1)	BRL	31	ND(1)	3	ND(1)	ND(5)	
	06/22/2015	ND(1)	ND(1)	ND(1)	ND(1)	BRL	6	ND(1)	0.8 J	ND(1)	ND(5)	
	07/22/2015	ND(1)	ND(1)	ND(1)	ND(1)	BRL	19	ND(1)	2	ND(1)	ND(5)	
	08/13/2015	ND(1)	ND(1)	ND(1)	ND(1)	BRL	3	ND(1)	1	ND(1)	ND(5)	
	09/23/2015	ND(1)	ND(1)	ND(1)	ND(1)	BRL	25	ND(1)	2	ND(1)	ND(20)	
	10/21/2015	ND(1)	ND(1)	ND(1)	ND(1)	BRL	11	ND(1)	1	ND(1)	ND(5)	
	11/09/2015	ND(1)	ND(1)	ND(1)	ND(1)	BRL	4	ND(1)	0.8 J	ND(1)	ND(5)	
	12/30/2015	ND(1)	ND(1)	ND(1)	ND(1)	BRL	12	ND(1)	1	ND(1)	ND(5)	
	01/07/2016	ND(1)	ND(1)	ND(1)	ND(1)	BRL	2	ND(1)	ND(1)	ND(1)	ND(5)	
	02/08/2016	ND(1)	ND(1)	ND(1)	ND(1)	BRL	46	ND(1)	5	0.6 J	6	
	03/15/2016	ND(1)	ND(1)	ND(1)	ND(1)	BRL	10	ND(1)	2	ND(1)	ND(5)	
	04/28/2016	ND(1)	ND(1)	ND(1)	ND(1)	BRL	5	ND(1)	0.6 J	ND(1)	ND(5)	
	05/25/2016	ND(1)	ND(1)	ND(1)	ND(1)	BRL	29	ND(1)	3	ND(1)	ND(5)	
	06/14/2016	ND(1)	ND(1)	ND(1)	ND(1)	BRL	25	ND(1)	3	ND(1)	ND(5)	
	07/26/2016	ND(1)	ND(1)	ND(1)	ND(1)	BRL	22	ND(1)	2	ND(1)	ND(5)	
	08/31/2016	ND(1)	ND(1)	ND(1)	ND(1)	BRL	2	ND(1)	ND(1)	ND(1)	ND(5)	
	09/21/2016	ND(1)	ND(1)	ND(1)	ND(1)	BRL	24	ND(1)	2	ND(1)	ND(20)	
	10/20/2016	ND(1)	ND(1)	ND(1)	ND(1)	BRL	28	ND(1)	3	ND(1)	ND(5)	
	11/28/2016	ND(1)	ND(1)	ND(1)	ND(1)	BRL	2	ND(1)	ND(1)	ND(1)	ND(5)	
	12/27/2016	ND(1)	ND(1)	ND(1)	ND(1)	BRL	43	ND(1)	4	0.5 J	ND(5)	
	01/30/2017	ND(1)	ND(1)	ND(1)	ND(1)	BRL	43	ND(1)	4	ND(1)	ND(5)	
	02/20/2017	ND(1)	ND(1)	ND(1)	ND(1)	BRL	18	ND(1)	2	ND(1)	ND(5)	
	03/29/2017	ND(1)	ND(1)	ND(1)	ND(1)	BRL	39	ND(1)	4	ND(1)	ND(5)	
04/28/2017	ND(1)	ND(1)	ND(1)	ND(1)	BRL	36	ND(1)	4	ND(1)	ND(5)		
05/31/2017	ND(1)	ND(1)	ND(1)	ND(1)	BRL	2	ND(1)	ND(1)	ND(1)	ND(5)		
06/30/2017	ND(1)	ND(1)	ND(1)	ND(1)	BRL	2	ND(1)	ND(1)	ND(1)	10		
07/26/2017	ND(1)	ND(1)	ND(1)	ND(1)	BRL	2	ND(1)	ND(1)	ND(1)	ND(5)		
08/14/2017	ND(1)	ND(1)	ND(1)	ND(1)	BRL	2	ND(1)	ND(1)	ND(1)	ND(5)		
09/22/2017	ND(1)	ND(1)	ND(1)	ND(1)	BRL	2	ND(1)	ND(1)	ND(1)	ND(20)		
10/10/2017	ND(1)	ND(1)	ND(1)	ND(1)	BRL	37	ND(1)	4	ND(1)	ND(5)		
11/16/2017	ND(1)	ND(1)	ND(1)	ND(1)	BRL	2	ND(1)	ND(1)	ND(1)	ND(5)		
12/18/2017	ND(1)	ND(1)	ND(1)	ND(1)	BRL	2	ND(1)	ND(1)	ND(1)	ND(5)		

Table 2
Summary of Groundwater Analytical Results
Inactive Exxon Facility #28077
14258 Jarrettsville Pike
Phoenix, Maryland

January 2013 through December 2022

Sample ID	Date	Benzene (µg/L)	Toluene (µg/L)	Ethylbenzene (µg/L)	Total Xylenes (µg/L)	Total BTEX (µg/L)	MTBE (µg/L)	DIPE (µg/L)	ETBE (µg/L)	TAME (µg/L)	TBA (µg/L)	Comments
MW-179C(HS-D)	01/22/2018	ND(1)	ND(1)	ND(1)	ND(1)	BRL	27	ND(1)	3	ND(1)	ND(5)	
	02/23/2018	ND(1)	ND(1)	ND(1)	ND(1)	BRL	2	ND(1)	ND(1)	ND(1)	4 J	
	03/07/2018	ND(1)	ND(1)	ND(1)	ND(1)	BRL	2	ND(1)	ND(1)	ND(1)	ND(5)	
	04/06/2018	ND(1)	ND(1)	ND(1)	ND(1)	BRL	2	ND(1)	ND(1)	ND(1)	ND(5)	
	05/15/2018	ND(1)	ND(1)	ND(1)	ND(1)	BRL	2	ND(1)	ND(1)	ND(1)	ND(5)	
	06/11/2018	ND(1)	ND(1)	ND(1)	ND(1)	BRL	2	ND(1)	ND(1)	ND(1)	ND(5)	
	07/06/2018	ND(1)	ND(1)	ND(1)	ND(1)	BRL	2	ND(1)	ND(1)	ND(1)	ND(5)	
	08/20/2018	ND(1)	ND(1)	ND(1)	ND(5)	BRL	1	ND(1)	ND(1)	ND(1)	ND(25)	
	09/06/2018	ND(1)	ND(1)	ND(1)	ND(5)	BRL	2	ND(1)	0.3 J	ND(1)	ND(25)	
	10/16/2018	ND(1)	ND(1)	ND(1)	ND(5)	BRL	27	ND(1)	3	0.4 J	ND(25)	
	11/29/2018	ND(1)	ND(1)	ND(1)	ND(5)	BRL	2	ND(1)	0.3 J	ND(1)	ND(25)	
	12/17/2018	ND(1)	ND(1)	ND(1)	ND(5)	BRL	1	ND(1)	0.2 J	ND(1)	ND(25)	
	01/22/2019	ND(1)	ND(1)	ND(1)	ND(5)	BRL	0.3 J	ND(1)	ND(1)	ND(1)	ND(25)	
	02/13/2019	ND(1)	ND(1)	ND(1)	ND(5)	BRL	0.9 J	ND(1)	ND(1)	ND(1)	ND(25)	
03/15/2019	ND(1)	ND(1)	ND(1)	ND(5)	BRL	1	ND(1)	ND(1)	ND(1)	ND(25)		
MW-180A	01/24/2013	ND(1.0)	0.34 J	ND(1.0)	ND(1.0)	0.34 J	1	0.49 J	0.66 J	ND(5.0)	ND(25)	
	02/25/2013	ND(1.0)	ND(1.0)	ND(1.0)	ND(1.0)	BRL	0.38 J	0.3 J	0.45 J	ND(5.0)	ND(25)	
	03/20/2013	ND(1.0)	ND(1.0)	ND(1.0)	ND(1.0)	BRL	0.33 J	0.37 J	0.58 J	ND(5.0)	ND(25)	
	04/23/2013	ND(1.0)	ND(1.0)	ND(1.0)	ND(1.0)	BRL	0.5 J	ND(5.0)	ND(5.0)	ND(5.0)	ND(25)	
	05/23/2013	ND(1.0)	ND(1.0)	ND(1.0)	ND(1.0)	BRL	0.63 J	0.37 J	0.54 J	ND(5.0)	ND(25)	
	06/20/2013	ND(1.0)	ND(1.0)	ND(1.0)	ND(1.0)	BRL	ND(1.0)	ND(5.0)	ND(5.0)	ND(5.0)	ND(25)	
	07/25/2013	ND(1.0)	ND(1.0)	ND(1.0)	ND(1.0)	BRL	ND(1.0)	ND(5.0)	ND(5.0)	ND(5.0)	ND(25)	
	08/20/2013	ND(1.0)	ND(1.0)	ND(1.0)	ND(1.0)	BRL	0.32 J	ND(5.0)	ND(5.0)	ND(5.0)	ND(25)	
	09/25/2013	ND(1.0)	ND(1.0)	ND(1.0)	ND(1.0)	BRL	0.68 J	ND(5.0)	ND(5.0)	ND(5.0)	ND(25)	
	10/15/2013	ND(1.0)	ND(1.0)	ND(1.0)	ND(1.0)	BRL	2	ND(5.0)	ND(5.0)	ND(5.0)	ND(25)	
	11/11/2013	ND(1.0)	ND(1.0)	ND(1.0)	ND(1.0)	BRL	2.1	ND(5.0)	ND(5.0)	ND(5.0)	ND(25)	
	12/18/2013	ND(1.0)	ND(1.0)	ND(1.0)	ND(1.0)	BRL	ND(1.0)	ND(5.0)	ND(5.0)	ND(5.0)	ND(25)	
	01/30/2014	ND(1.0)	ND(1.0)	ND(1.0)	ND(1.0)	BRL	0.74 J	1.0 J	1.5 J	ND(5.0)	ND(25)	
	02/18/2014	ND(1.0)	ND(1.0)	ND(1.0)	ND(1.0)	BRL	ND(1.0)	ND(5.0)	ND(5.0)	ND(5.0)	ND(25)	
	03/25/2014	ND(0.50)	ND(1.0)	ND(0.50)	ND(1.0)	BRL	0.37 J	ND(2.0)	ND(5.0)	ND(5.0)	ND(25)	
	04/22/2014	ND(0.50)	ND(1.0)	ND(0.50)	ND(1.0)	BRL	0.51 J	0.56 J	0.54 J	ND(5.0)	ND(25)	
	05/20/2014	ND(0.50)	ND(1.0)	ND(1.0)	ND(1.0)	BRL	ND(1.0)	ND(2.0)	ND(5.0)	ND(5.0)	ND(25)	
	06/17/2014	ND(0.50)	ND(1.0)	ND(1.0)	ND(1.0)	BRL	ND(1.0)	ND(2.0)	ND(5.0)	ND(5.0)	ND(25)	
	07/23/2014	ND(0.50)	ND(1.0)	ND(1.0)	ND(1.0)	BRL	ND(1.0)	ND(2.0)	ND(5.0)	ND(5.0)	ND(25)	
	08/21/2014	ND(0.50)	ND(1.0)	ND(1.0)	ND(1.0)	BRL	ND(1.0)	ND(2.0)	ND(2.0)	ND(2.0)	ND(10)	
	09/10/2014	ND(0.50)	ND(1.0)	ND(1.0)	ND(1.0)	BRL	ND(1.0)	ND(2.0)	ND(2.0)	ND(2.0)	ND(10)	
	10/28/2014	ND(0.50)	ND(1.0)	ND(1.0)	ND(1.0)	BRL	ND(1.0)	ND(2.0)	ND(2.0)	ND(2.0)	ND(10)	
	11/13/2014	ND(0.50)	ND(1.0)	ND(1.0)	ND(1.0)	BRL	0.58 J	ND(2.0)	ND(2.0)	ND(2.0)	ND(10)	
12/16/2014	ND(0.50)	ND(1.0)	ND(1.0)	ND(1.0)	BRL	ND(1.0)	ND(2.0)	ND(2.0)	ND(2.0)	ND(10)		
01/14/2015	ND(1)	ND(1)	ND(1)	ND(1)	BRL	ND(1)	ND(1)	ND(1)	ND(1)	ND(5)		
02/11/2015	ND(1)	ND(1)	ND(1)	ND(1)	BRL	3	ND(1)	ND(1)	ND(1)	ND(5)		
03/16/2015	ND(1)	ND(1)	ND(1)	ND(1)	BRL	1	ND(1)	ND(1)	ND(1)	ND(5)		

Table 2
Summary of Groundwater Analytical Results
Inactive Exxon Facility #28077
14258 Jarrettsville Pike
Phoenix, Maryland

January 2013 through December 2022

Sample ID	Date	Benzene (µg/L)	Toluene (µg/L)	Ethylbenzene (µg/L)	Total Xylenes (µg/L)	Total BTEX (µg/L)	MTBE (µg/L)	DIPE (µg/L)	ETBE (µg/L)	TAME (µg/L)	TBA (µg/L)	Comments
MW-180A	04/22/2015	ND(1)	ND(1)	ND(1)	ND(1)	BRL	ND(1)	ND(1)	ND(1)	ND(1)	ND(5)	
	05/14/2015	ND(1)	ND(1)	ND(1)	ND(1)	BRL	ND(1)	ND(1)	ND(1)	ND(1)	ND(5)	
	06/16/2015	ND(1)	ND(1)	ND(1)	ND(1)	BRL	ND(1)	ND(1)	ND(1)	ND(1)	ND(5)	
	07/23/2015	ND(1)	ND(1)	ND(1)	ND(1)	BRL	ND(1)	ND(1)	ND(1)	ND(1)	ND(5)	
	08/12/2015	ND(1)	ND(1)	ND(1)	ND(1)	BRL	ND(1)	ND(1)	ND(1)	ND(1)	ND(5)	
	09/22/2015	ND(1)	ND(1)	ND(1)	ND(1)	BRL	ND(1)	ND(1)	ND(1)	ND(1)	ND(20)	
	10/14/2015	ND(1)	ND(1)	ND(1)	ND(1)	BRL	ND(1)	ND(1)	ND(1)	ND(1)	ND(5)	
	11/16/2015	ND(1)	ND(1)	ND(1)	ND(1)	BRL	ND(1)	ND(1)	ND(1)	ND(1)	ND(5)	
	12/10/2015	ND(1)	ND(1)	ND(1)	ND(1)	BRL	ND(1)	ND(1)	ND(1)	ND(1)	ND(5)	
	01/29/2016	ND(1)	ND(1)	ND(1)	ND(1)	BRL	1	ND(1)	ND(1)	ND(1)	ND(5)	
	02/12/2016	ND(1)	ND(1)	ND(1)	ND(1)	BRL	ND(1)	ND(1)	ND(1)	ND(1)	ND(5)	
	03/21/2016	ND(1)	ND(1)	ND(1)	ND(1)	BRL	ND(1)	ND(1)	ND(1)	ND(1)	ND(5)	
	04/18/2016	ND(1)	ND(1)	ND(1)	ND(1)	BRL	ND(1)	ND(1)	ND(1)	ND(1)	ND(5)	
	05/20/2016	ND(1)	ND(1)	ND(1)	ND(1)	BRL	ND(1)	ND(1)	ND(1)	ND(1)	ND(5)	
	06/22/2016	ND(1)	ND(1)	ND(1)	ND(1)	BRL	ND(1)	ND(1)	ND(1)	ND(1)	ND(5)	
	07/25/2016	ND(1)	ND(1)	ND(1)	ND(1)	BRL	ND(1)	ND(1)	ND(1)	ND(1)	ND(5)	
	08/17/2016	ND(1)	ND(1)	ND(1)	ND(1)	BRL	ND(1)	ND(1)	ND(1)	ND(1)	ND(5)	
	09/16/2016	ND(1)	ND(1)	ND(1)	ND(1)	BRL	ND(1)	ND(1)	ND(1)	ND(1)	ND(20)	
	10/24/2016	ND(1)	ND(1)	ND(1)	ND(1)	BRL	ND(1)	ND(1)	ND(1)	ND(1)	ND(5)	
	11/11/2016	ND(1)	ND(1)	ND(1)	ND(1)	BRL	0.7 J	ND(1)	ND(1)	ND(1)	ND(5)	
	12/20/2016	ND(1)	ND(1)	ND(1)	ND(1)	BRL	ND(1)	ND(1)	ND(1)	ND(1)	ND(5)	
	01/30/2017	ND(1)	ND(1)	ND(1)	ND(1)	BRL	ND(1)	ND(1)	ND(1)	ND(1)	ND(5)	
	02/27/2017	ND(1)	ND(1)	ND(1)	ND(1)	BRL	3	ND(1)	ND(1)	ND(1)	ND(5)	
	03/09/2017	ND(1)	ND(1)	ND(1)	ND(1)	BRL	2	ND(1)	ND(1)	ND(1)	12	
	04/11/2017	ND(1)	ND(1)	ND(1)	ND(1)	BRL	0.7 J	ND(1)	ND(1)	ND(1)	ND(5)	
	05/11/2017	ND(1)	ND(1)	ND(1)	ND(1)	BRL	0.9 J	ND(1)	ND(1)	ND(1)	ND(5)	
	06/29/2017	ND(1)	ND(1)	ND(1)	ND(1)	BRL	0.9 J	ND(1)	ND(1)	ND(1)	ND(5)	
	07/28/2017	ND(1)	ND(1)	ND(1)	ND(1)	BRL	ND(1)	ND(1)	ND(1)	ND(1)	ND(5)	
	08/14/2017	ND(1)	ND(1)	ND(1)	ND(1)	BRL	0.8 J	ND(1)	ND(1)	ND(1)	ND(5)	
	09/20/2017	ND(1)	ND(1)	ND(1)	ND(1)	BRL	ND(1)	ND(1)	ND(1)	ND(1)	ND(20)	
	10/13/2017	ND(1)	ND(1)	ND(1)	ND(1)	BRL	ND(1)	ND(1)	ND(1)	ND(1)	ND(5)	
	11/14/2017	ND(1)	ND(1)	ND(1)	ND(1)	BRL	ND(1)	ND(1)	ND(1)	ND(1)	ND(5)	
	12/14/2017	ND(1)	ND(1)	ND(1)	ND(1)	BRL	ND(1)	ND(1)	ND(1)	ND(1)	ND(5)	
	01/16/2018	ND(1)	ND(1)	ND(1)	ND(1)	BRL	ND(1)	ND(1)	ND(1)	ND(1)	ND(5)	
	02/08/2018	ND(1)	ND(1)	ND(1)	ND(1)	BRL	ND(1)	ND(1)	ND(1)	ND(1)	ND(20)	
	03/13/2018	ND(1)	ND(1)	ND(1)	ND(1)	BRL	8	ND(1)	ND(1)	ND(1)	ND(5)	
	04/11/2018	ND(1)	ND(1)	ND(1)	ND(1)	BRL	ND(1)	ND(1)	ND(1)	ND(1)	ND(5)	
	05/15/2018	ND(1)	ND(1)	ND(1)	ND(1)	BRL	ND(1)	ND(1)	ND(1)	ND(1)	ND(5)	
	06/13/2018	ND(1)	ND(1)	ND(1)	ND(1)	BRL	ND(1)	ND(1)	ND(1)	ND(1)	ND(5)	
	07/12/2018	ND(1)	ND(1)	ND(1)	ND(1)	BRL	ND(1)	ND(1)	ND(1)	ND(1)	ND(5)	
	08/16/2018	ND(1)	ND(1)	ND(1)	ND(5)	BRL	ND(1)	ND(1)	ND(1)	ND(1)	ND(25)	
	09/17/2018	0.4 J	ND(1)	ND(1)	ND(5)	0.4 J	2	ND(1)	ND(1)	ND(1)	ND(25)	

Table 2

**Summary of Groundwater Analytical Results
Inactive Exxon Facility #28077
14258 Jarrettsville Pike
Phoenix, Maryland**

January 2013 through December 2022

Sample ID	Date	Benzene (µg/L)	Toluene (µg/L)	Ethylbenzene (µg/L)	Total Xylenes (µg/L)	Total BTEX (µg/L)	MTBE (µg/L)	DIPE (µg/L)	ETBE (µg/L)	TAME (µg/L)	TBA (µg/L)	Comments
MW-180A	10/05/2018	ND(1)	ND(1)	ND(1)	ND(5)	BRL	2	ND(1)	ND(1)	ND(1)	ND(25)	
	11/29/2018	ND(1)	ND(1)	ND(1)	ND(5)	BRL	ND(1)	ND(1)	ND(1)	ND(1)	ND(25)	
	12/26/2018	ND(1)	ND(1)	ND(1)	ND(5)	BRL	ND(1)	ND(1)	ND(1)	ND(1)	ND(25)	
	01/31/2019	ND(1)	ND(1)	ND(1)	ND(5)	BRL	ND(1)	ND(1)	ND(1)	ND(1)	ND(25)	
	02/27/2019	ND(1)	ND(1)	ND(1)	ND(5)	BRL	ND(1)	ND(1)	ND(1)	ND(1)	ND(25)	
	03/14/2019	ND(1)	ND(1)	ND(1)	ND(5)	BRL	ND(1)	ND(1)	ND(1)	ND(1)	ND(25)	
	05/20/2019	ND(1)	ND(1)	ND(1)	ND(5)	BRL	1 J	ND(1)	ND(1)	ND(1)	ND(25)	
	07/29/2019	ND(1)	ND(1)	ND(1)	ND(5)	BRL	ND(1)	ND(1)	ND(1)	ND(1)	ND(25)	
	01/13/2020	ND(1)	ND(1)	ND(1)	ND(3)	BRL	ND(1)	ND(1)	ND(1)	ND(1)	ND(25)	
	07/30/2020	ND(1.0)	ND(1.0)	ND(1.0)	ND(6.0)	BRL	ND(1.0)	ND(1.0)	ND(1.0)	ND(5.0)	ND(50)	
	08/24/2020	ND(1.0)	ND(1.0)	ND(1.0)	ND(6.0)	BRL	ND(1.0)	ND(1.0)	ND(1.0)	ND(5.0)	ND(50)	
	09/23/2020	ND(1.0)	ND(1.0)	ND(1.0)	ND(6.0)	BRL	ND(1.0)	ND(1.0)	ND(1.0)	ND(5.0)	ND(50)	
	10/22/2020	ND(1.0)	ND(1.0)	ND(1.0)	ND(6.0)	BRL	ND(1.0)	ND(1.0)	ND(1.0)	ND(5.0)	ND(50)	
	02/15/2021	ND(1.0)	ND(1.0)	ND(1.0)	ND(6.0)	BRL	ND(1.0)	ND(1.0)	ND(1.0)	ND(5.0)	ND(50)	
	11/29/2021	ND(1.0)	ND(1.0)	ND(1.0)	ND(1.0)	BRL	ND(1.0)	ND(1.0)	ND(1.0)	ND(5.0)	ND(50)	
	MW-180C	03/15/2022	ND(1.0)	ND(1.0)	ND(1.0)	ND(6.0)	BRL	ND(1.0)	ND(1.0)	ND(1.0)	ND(5.0)	ND(50)
05/26/2022		ND(1.0)	ND(1.0)	ND(1.0)	ND(6.0)	BRL	ND(1.0)	ND(1.0)	ND(1.0)	ND(5.0)	ND(50)	
MW-180C(212.5)	08/25/2022	ND(1.0)	ND(1.0)	ND(1.0)	ND(6.0)	BRL	1	ND(1.0)	ND(1.0)	ND(5.0)	ND(50)	
	07/29/2019	ND(1)	ND(1)	ND(1)	ND(5)	BRL	ND(1)	ND(1)	ND(1)	ND(1)	ND(25)	
MW-180C(HS-S)	01/13/2020	ND(1)	ND(1)	ND(1)	ND(3)	BRL	0.2 J	ND(1)	ND(1)	ND(1)	ND(25)	
	01/30/2013	ND(1.0)	ND(1.0)	ND(1.0)	ND(1.0)	BRL	11.2	ND(5.0)	ND(5.0)	ND(5.0)	ND(25)	
	02/20/2013	ND(1.0)	ND(1.0)	ND(1.0)	ND(1.0)	BRL	11.1	ND(5.0)	ND(5.0)	0.52 J	ND(25)	
	03/21/2013	ND(1.0)	ND(1.0)	ND(1.0)	ND(1.0)	BRL	10.1	ND(5.0)	ND(5.0)	0.53 J	ND(25)	
	04/17/2013	ND(1.0)	ND(1.0)	ND(1.0)	ND(1.0)	BRL	10.7	ND(5.0)	ND(5.0)	0.63 J	ND(25)	
	05/20/2013	ND(1.0)	ND(1.0)	ND(1.0)	ND(1.0)	BRL	11.5	ND(5.0)	ND(5.0)	0.53 J	6.7 J	
	06/25/2013	ND(1.0)	ND(1.0)	ND(1.0)	ND(1.0)	BRL	10.5	ND(5.0)	ND(5.0)	0.57 J	ND(25)	
	07/25/2013	ND(1.0)	ND(1.0)	ND(1.0)	ND(1.0)	BRL	13.7	ND(5.0)	ND(5.0)	0.57 J	ND(25)	
	08/28/2013	ND(1.0)	ND(1.0)	ND(1.0)	ND(1.0)	BRL	10.9	ND(5.0)	ND(5.0)	0.58 J	ND(25)	
	09/25/2013	ND(1.0)	ND(1.0)	ND(1.0)	ND(1.0)	BRL	10.4	ND(5.0)	ND(5.0)	ND(5.0)	ND(25)	
	10/21/2013	ND(1.0)	ND(1.0)	ND(1.0)	ND(1.0)	BRL	9.8	ND(5.0)	ND(5.0)	0.48 J	ND(25)	
	11/11/2013	ND(1.0)	ND(1.0)	ND(1.0)	ND(1.0)	BRL	10.2	ND(5.0)	ND(5.0)	0.36 J	ND(25)	
	12/10/2013	ND(1.0)	ND(1.0)	ND(1.0)	ND(1.0)	BRL	9.9	ND(5.0)	ND(5.0)	0.61 J	ND(25)	
	01/14/2014	ND(1.0)	ND(1.0)	ND(1.0)	ND(1.0)	BRL	8.2	ND(5.0)	ND(5.0)	0.47 J	ND(25)	
	02/17/2014	ND(1.0)	ND(1.0)	ND(1.0)	ND(1.0)	BRL	13.3	ND(5.0)	ND(5.0)	0.66 J	ND(25)	
	03/11/2014	ND(0.50)	ND(1.0)	ND(0.50)	ND(1.0)	BRL	12.1	ND(2.0)	ND(5.0)	0.40 J	ND(25)	
	04/09/2014	ND(0.50)	ND(1.0)	ND(0.50)	ND(1.0)	BRL	9.8	ND(2.0)	ND(5.0)	0.47 J	ND(25)	
	05/15/2014	ND(0.50)	ND(1.0)	ND(0.50)	ND(1.0)	BRL	12.3	ND(2.0)	ND(5.0)	0.50 J	ND(25)	
	06/11/2014	ND(0.50)	ND(1.0)	ND(1.0)	ND(1.0)	BRL	9	ND(2.0)	ND(5.0)	0.50 J	ND(25)	
07/24/2014	ND(0.50)	ND(1.0)	ND(1.0)	ND(1.0)	BRL	5.3	ND(2.0)	ND(5.0)	ND(5.0)	ND(25)		
08/13/2014	ND(0.50)	ND(1.0)	ND(1.0)	ND(1.0)	BRL	10.7	ND(2.0)	ND(5.0)	0.56 J	ND(25)		

Table 2

**Summary of Groundwater Analytical Results
Inactive Exxon Facility #28077
14258 Jarrettsville Pike
Phoenix, Maryland**

January 2013 through December 2022

Sample ID	Date	Benzene (µg/L)	Toluene (µg/L)	Ethylbenzene (µg/L)	Total Xylenes (µg/L)	Total BTEX (µg/L)	MTBE (µg/L)	DIPE (µg/L)	ETBE (µg/L)	TAME (µg/L)	TBA (µg/L)	Comments	
MW-180C(HS-S)	09/12/2014	ND(0.50)	ND(1.0)	ND(1.0)	ND(1.0)	BRL	11.6	ND(2.0)	ND(2.0)	0.53 J	ND(10)		
	10/17/2014	ND(0.50)	ND(1.0)	ND(1.0)	ND(1.0)	BRL	7.4	ND(2.0)	ND(2.0)	0.44 J	ND(10)		
	11/19/2014	ND(0.50)	ND(1.0)	ND(1.0)	ND(1.0)	BRL	7.8	ND(2.0)	ND(2.0)	0.34 J	ND(10)		
	12/23/2014	ND(0.50)	ND(1.0)	ND(1.0)	ND(1.0)	BRL	9.5	ND(2.0)	ND(2.0)	0.42 J	ND(10)		
	01/27/2015	ND(1)	ND(1)	ND(1)	ND(1)	BRL	8	ND(1)	ND(1)	ND(1)	ND(5)		
	02/18/2015	ND(1)	ND(1)	ND(1)	ND(1)	BRL	7	ND(1)	ND(1)	ND(1)	ND(5)		
	03/11/2015	ND(1)	ND(1)	ND(1)	ND(1)	BRL	5	ND(1)	ND(1)	ND(1)	ND(5)		
	04/23/2015	ND(1)	ND(1)	ND(1)	ND(1)	BRL	11	ND(1)	ND(1)	ND(1)	ND(5)		
	05/20/2015	ND(1)	0.5 J	ND(1)	ND(1)	0.5 J	9	ND(1)	ND(1)	ND(1)	12		
	06/22/2015	ND(1)	ND(1)	ND(1)	ND(1)	ND(1)	BRL	4	ND(1)	ND(1)	ND(1)	ND(5)	
	07/22/2015	ND(1)	ND(1)	ND(1)	ND(1)	ND(1)	BRL	10	ND(1)	ND(1)	ND(1)	7	
	08/18/2015	ND(1)	ND(1)	ND(1)	ND(1)	ND(1)	BRL	9	ND(1)	ND(1)	ND(1)	ND(5)	
	09/23/2015	ND(1)	ND(1)	ND(1)	ND(1)	ND(1)	BRL	10	ND(1)	ND(1)	ND(1)	8 J	
	10/21/2015	ND(1)	ND(1)	ND(1)	ND(1)	ND(1)	BRL	6	ND(1)	ND(1)	ND(1)	ND(5)	
	11/09/2015	ND(1)	ND(1)	ND(1)	ND(1)	ND(1)	BRL	10	ND(1)	ND(1)	ND(1)	ND(5)	
	12/30/2015	ND(1)	ND(1)	ND(1)	ND(1)	ND(1)	BRL	12	ND(1)	ND(1)	0.7 J	ND(5)	
	01/07/2016	ND(1)	ND(1)	ND(1)	ND(1)	ND(1)	BRL	2	ND(1)	ND(1)	ND(1)	ND(5)	
	02/08/2016	ND(1)	ND(1)	ND(1)	ND(1)	ND(1)	BRL	8	ND(1)	ND(1)	ND(1)	ND(5)	
	03/15/2016	ND(1)	ND(1)	ND(1)	ND(1)	ND(1)	BRL	9	ND(1)	ND(1)	ND(1)	2 J	
	04/28/2016	ND(1)	ND(1)	ND(1)	ND(1)	ND(1)	BRL	12	ND(1)	ND(1)	ND(1)	ND(5)	
	05/25/2016	ND(1)	ND(1)	ND(1)	ND(1)	ND(1)	BRL	11	ND(1)	ND(1)	ND(1)	ND(5)	
	06/14/2016	ND(1)	ND(1)	ND(1)	ND(1)	ND(1)	BRL	9	ND(1)	ND(1)	ND(1)	ND(5)	
	07/26/2016	ND(1)	ND(1)	ND(1)	ND(1)	ND(1)	BRL	11	ND(1)	ND(1)	ND(1)	ND(5)	
	08/31/2016	ND(1)	ND(1)	ND(1)	ND(1)	ND(1)	BRL	2	ND(1)	ND(1)	ND(1)	ND(5)	
	09/20/2016	ND(1)	ND(1)	ND(1)	ND(1)	ND(1)	BRL	8	ND(1)	ND(1)	ND(1)	ND(20)	
	10/28/2016	ND(1)	ND(1)	ND(1)	ND(1)	ND(1)	BRL	2	ND(1)	ND(1)	ND(1)	ND(5)	
	11/28/2016	ND(1)	ND(1)	ND(1)	ND(1)	ND(1)	BRL	2	ND(1)	ND(1)	ND(1)	ND(5)	
	12/27/2016	ND(1)	ND(1)	ND(1)	ND(1)	ND(1)	BRL	11	ND(1)	ND(1)	0.5 J	ND(5)	
	01/30/2017	ND(1)	ND(1)	ND(1)	ND(1)	ND(1)	BRL	9	ND(1)	ND(1)	ND(1)	ND(5)	
	02/20/2017	ND(1)	ND(1)	ND(1)	ND(1)	ND(1)	BRL	7	ND(1)	ND(1)	ND(1)	ND(5)	
	03/29/2017	ND(1)	ND(1)	ND(1)	ND(1)	ND(1)	BRL	11	ND(1)	ND(1)	ND(1)	ND(5)	
	04/28/2017	ND(1)	ND(1)	ND(1)	ND(1)	ND(1)	BRL	10	ND(1)	ND(1)	ND(1)	ND(5)	
	05/31/2017	ND(1)	ND(1)	ND(1)	ND(1)	ND(1)	BRL	2	ND(1)	ND(1)	ND(1)	ND(5)	
06/30/2017	ND(1)	ND(1)	ND(1)	ND(1)	ND(1)	BRL	2	ND(1)	ND(1)	ND(1)	ND(5)		
07/26/2017	ND(1)	ND(1)	ND(1)	ND(1)	ND(1)	BRL	2	ND(1)	ND(1)	ND(1)	ND(5)		
08/14/2017	ND(1)	ND(1)	ND(1)	ND(1)	ND(1)	BRL	2	ND(1)	ND(1)	ND(1)	ND(5)		
09/22/2017	ND(1)	ND(1)	ND(1)	ND(1)	ND(1)	BRL	2	ND(1)	ND(1)	ND(1)	ND(20)		
10/10/2017	ND(1)	ND(1)	ND(1)	ND(1)	ND(1)	BRL	10	ND(1)	ND(1)	ND(1)	ND(5)		
11/17/2017	ND(1)	ND(1)	ND(1)	ND(1)	ND(1)	BRL	2	ND(1)	ND(1)	ND(1)	ND(5)		
12/18/2017	ND(1)	ND(1)	ND(1)	ND(1)	ND(1)	BRL	1	ND(1)	ND(1)	ND(1)	ND(5)		
01/22/2018	ND(1)	ND(1)	ND(1)	ND(1)	ND(1)	BRL	8	ND(1)	ND(1)	ND(1)	ND(5)		
02/23/2018	ND(1)	ND(1)	ND(1)	ND(1)	ND(1)	BRL	2	ND(1)	ND(1)	ND(1)	3 J		

Table 2

**Summary of Groundwater Analytical Results
Inactive Exxon Facility #28077
14258 Jarrettsville Pike
Phoenix, Maryland**

January 2013 through December 2022

Sample ID	Date	Benzene (µg/L)	Toluene (µg/L)	Ethylbenzene (µg/L)	Total Xylenes (µg/L)	Total BTEX (µg/L)	MTBE (µg/L)	DIPE (µg/L)	ETBE (µg/L)	TAME (µg/L)	TBA (µg/L)	Comments
MW-180C(HS-S)	03/07/2018	ND(1)	ND(1)	ND(1)	ND(1)	BRL	2	ND(1)	ND(1)	ND(1)	ND(5)	
	04/06/2018	ND(1)	ND(1)	ND(1)	ND(1)	BRL	2	ND(1)	ND(1)	ND(1)	ND(5)	
	05/18/2018	ND(1)	ND(1)	ND(1)	ND(1)	BRL	8	ND(1)	ND(1)	ND(1)	ND(5)	
	06/11/2018	ND(1)	ND(1)	ND(1)	ND(1)	BRL	2	ND(1)	ND(1)	ND(1)	ND(5)	
	07/09/2018	ND(1)	ND(1)	ND(1)	ND(1)	BRL	2	ND(1)	ND(1)	ND(1)	ND(20)	
	08/20/2018	ND(1)	ND(1)	ND(1)	ND(5)	BRL	0.9 J	ND(1)	ND(1)	ND(1)	ND(25)	
	09/07/2018	ND(1)	ND(1)	ND(1)	ND(5)	BRL	1	ND(1)	ND(1)	ND(1)	ND(25)	
	10/05/2018	0.4 J	ND(1)	ND(1)	ND(5)	0.4 J	2	ND(1)	ND(1)	ND(1)	ND(25)	
	11/29/2018	0.3 J	ND(1)	ND(1)	ND(5)	0.3 J	2	ND(1)	ND(1)	ND(1)	ND(25)	
	12/26/2018	0.3 J	ND(1)	ND(1)	ND(5)	0.3 J	2	ND(1)	ND(1)	ND(1)	ND(25)	
	01/22/2019	ND(1)	ND(1)	ND(1)	ND(5)	BRL	0.5 J	ND(1)	ND(1)	ND(1)	ND(25)	
	02/13/2019	ND(1)	ND(1)	ND(1)	ND(5)	BRL	ND(1)	ND(1)	ND(1)	ND(1)	ND(25)	
	03/14/2019	ND(1)	ND(1)	ND(1)	ND(5)	BRL	0.9 J	ND(1)	ND(1)	ND(1)	ND(25)	
MW-180C(HS-D)	01/30/2013	ND(1.0)	ND(1.0)	ND(1.0)	ND(1.0)	BRL	10.4	ND(5.0)	ND(5.0)	ND(5.0)	ND(25)	
	02/20/2013	ND(1.0)	ND(1.0)	ND(1.0)	ND(1.0)	BRL	18.5	ND(5.0)	0.31 J	ND(5.0)	ND(25)	
	03/21/2013	ND(1.0)	ND(1.0)	ND(1.0)	ND(1.0)	BRL	8.6	ND(5.0)	ND(5.0)	0.49 J	ND(25)	
	04/17/2013	ND(1.0)	ND(1.0)	ND(1.0)	ND(1.0)	BRL	11.2	ND(5.0)	ND(5.0)	0.62 J	ND(25)	
	05/20/2013	ND(1.0)	ND(1.0)	ND(1.0)	ND(1.0)	BRL	17.9	ND(5.0)	ND(5.0)	0.73 J	6.4 J	
	06/25/2013	ND(1.0)	ND(1.0)	ND(1.0)	ND(1.0)	BRL	17.8	ND(5.0)	ND(5.0)	0.5 J	ND(25)	
	07/25/2013	ND(1.0)	ND(1.0)	ND(1.0)	ND(1.0)	BRL	15.8	ND(5.0)	ND(5.0)	0.61 J	ND(25)	
	08/28/2013	ND(1.0)	ND(1.0)	ND(1.0)	ND(1.0)	BRL	8.5	ND(5.0)	ND(5.0)	0.42 J	ND(25)	
	09/25/2013	ND(1.0)	ND(1.0)	ND(1.0)	ND(1.0)	BRL	15.8	ND(5.0)	ND(5.0)	ND(5.0)	ND(25)	
	10/21/2013	ND(1.0)	ND(1.0)	ND(1.0)	ND(1.0)	BRL	10.2	ND(5.0)	ND(5.0)	0.46 J	ND(25)	
	11/11/2013	ND(1.0)	ND(1.0)	ND(1.0)	ND(1.0)	BRL	11.4	ND(5.0)	ND(5.0)	0.40 J	ND(25)	
	12/10/2013	ND(1.0)	ND(1.0)	ND(1.0)	ND(1.0)	BRL	9.3	ND(5.0)	ND(5.0)	0.53 J	ND(25)	
	01/14/2014	ND(1.0)	ND(1.0)	ND(1.0)	ND(1.0)	BRL	9.2	ND(5.0)	ND(5.0)	0.50 J	ND(25)	
	02/17/2014	ND(1.0)	ND(1.0)	ND(1.0)	ND(1.0)	BRL	13.2	ND(5.0)	ND(5.0)	0.67 J	ND(25)	
	03/11/2014	ND(0.50)	ND(1.0)	ND(0.50)	ND(1.0)	BRL	9.8	ND(2.0)	ND(5.0)	ND(5.0)	ND(25)	
	04/09/2014	ND(0.50)	ND(1.0)	ND(0.50)	ND(1.0)	BRL	12.4	ND(2.0)	ND(5.0)	0.53 J	ND(25)	
	05/15/2014	ND(0.50)	ND(1.0)	ND(0.50)	ND(1.0)	BRL	12.7	ND(2.0)	ND(5.0)	0.53 J	ND(25)	
	06/11/2014	ND(0.50)	ND(1.0)	ND(1.0)	ND(1.0)	BRL	8.6	ND(2.0)	ND(5.0)	0.52 J	ND(25)	
	07/24/2014	ND(0.50)	ND(1.0)	ND(1.0)	ND(1.0)	BRL	13.4	ND(2.0)	ND(5.0)	0.53 J	ND(25)	
	08/13/2014	ND(0.50)	ND(1.0)	ND(1.0)	ND(1.0)	BRL	10.1	ND(2.0)	ND(5.0)	0.55 J	ND(25)	
	09/12/2014	ND(0.50)	ND(1.0)	ND(1.0)	ND(1.0)	BRL	16.9	ND(2.0)	0.24 J	0.75 J	ND(10)	
	10/17/2014	ND(0.50)	ND(1.0)	ND(1.0)	ND(1.0)	BRL	7.8	ND(2.0)	ND(2.0)	0.40 J	ND(10)	
	11/19/2014	ND(0.50)	ND(1.0)	ND(1.0)	ND(1.0)	BRL	14	ND(2.0)	ND(2.0)	0.61 J	ND(10)	
	12/23/2014	ND(0.50)	ND(1.0)	ND(1.0)	ND(1.0)	BRL	10.3	ND(2.0)	ND(2.0)	0.46 J	ND(10)	
01/27/2015	ND(1)	ND(1)	ND(1)	ND(1)	BRL	7	ND(1)	ND(1)	ND(1)	ND(5)		
02/18/2015	ND(1)	ND(1)	ND(1)	ND(1)	BRL	7	ND(1)	ND(1)	ND(1)	ND(5)		
03/11/2015	ND(1)	ND(1)	ND(1)	ND(1)	BRL	10	ND(1)	ND(1)	ND(1)	ND(5)		
04/23/2015	ND(1)	ND(1)	ND(1)	ND(1)	BRL	9	ND(1)	ND(1)	ND(1)	ND(5)		
05/20/2015	ND(1)	0.5 J	ND(1)	ND(1)	0.5 J	8	ND(1)	ND(1)	ND(1)	ND(5)		

Table 2

**Summary of Groundwater Analytical Results
Inactive Exxon Facility #28077
14258 Jarrettsville Pike
Phoenix, Maryland**

January 2013 through December 2022

Sample ID	Date	Benzene (µg/L)	Toluene (µg/L)	Ethyl- benzene (µg/L)	Total Xylenes (µg/L)	Total BTEX (µg/L)	MTBE (µg/L)	DIPE (µg/L)	ETBE (µg/L)	TAME (µg/L)	TBA (µg/L)	Comments
MW-180C(HS-D)	06/22/2015	ND(1)	ND(1)	ND(1)	ND(1)	BRL	13	ND(1)	ND(1)	0.6 J	ND(5)	
	07/22/2015	ND(1)	ND(1)	ND(1)	ND(1)	BRL	17	ND(1)	ND(1)	0.6 J	ND(5)	
	08/18/2015	ND(1)	ND(1)	ND(1)	ND(1)	BRL	11	ND(1)	ND(1)	ND(1)	2 J	
	09/23/2015	ND(1)	ND(1)	ND(1)	ND(1)	BRL	11	ND(1)	ND(1)	ND(1)	6 J	
	10/21/2015	ND(1)	ND(1)	ND(1)	ND(1)	BRL	4	ND(1)	ND(1)	ND(1)	ND(5)	
	11/09/2015	ND(1)	ND(1)	ND(1)	ND(1)	BRL	6	ND(1)	ND(1)	ND(1)	ND(5)	
	12/30/2015	ND(1)	ND(1)	ND(1)	ND(1)	BRL	3	ND(1)	ND(1)	ND(1)	ND(5)	
	01/07/2016	ND(1)	ND(1)	ND(1)	ND(1)	BRL	2	ND(1)	ND(1)	ND(1)	ND(5)	
	02/08/2016	ND(1)	ND(1)	ND(1)	ND(1)	BRL	11	ND(1)	ND(1)	0.5 J	ND(5)	
	03/15/2016	ND(1)	ND(1)	ND(1)	ND(1)	BRL	12	ND(1)	ND(1)	ND(1)	2 J	
	04/28/2016	ND(1)	ND(1)	ND(1)	ND(1)	BRL	17	ND(1)	ND(1)	ND(1)	ND(5)	
	05/25/2016	ND(1)	ND(1)	ND(1)	ND(1)	BRL	11	ND(1)	ND(1)	ND(1)	ND(5)	
	06/14/2016	ND(1)	ND(1)	ND(1)	ND(1)	BRL	13	ND(1)	ND(1)	ND(1)	ND(5)	
	07/26/2016	ND(1)	ND(1)	ND(1)	ND(1)	BRL	11	ND(1)	ND(1)	ND(1)	ND(5)	
	08/31/2016	ND(1)	ND(1)	ND(1)	ND(1)	BRL	2	ND(1)	ND(1)	ND(1)	ND(5)	
	09/20/2016	ND(1)	ND(1)	ND(1)	ND(1)	BRL	12	ND(1)	ND(1)	ND(1)	ND(20)	
	10/28/2016	ND(1)	ND(1)	ND(1)	ND(1)	BRL	2	ND(1)	ND(1)	ND(1)	ND(5)	
	11/28/2016	ND(1)	ND(1)	ND(1)	ND(1)	BRL	2	ND(1)	ND(1)	ND(1)	ND(5)	
	12/27/2016	ND(1)	ND(1)	ND(1)	ND(1)	BRL	13	ND(1)	ND(1)	0.6 J	ND(5)	
	01/30/2017	ND(1)	ND(1)	ND(1)	ND(1)	BRL	13	ND(1)	ND(1)	ND(1)	ND(5)	
	02/20/2017	ND(1)	ND(1)	ND(1)	ND(1)	BRL	15	ND(1)	ND(1)	ND(1)	ND(5)	
	03/29/2017	ND(1)	ND(1)	ND(1)	ND(1)	BRL	15	ND(1)	ND(1)	0.5 J	ND(5)	
	04/28/2017	ND(1)	ND(1)	ND(1)	ND(1)	BRL	13	ND(1)	ND(1)	ND(1)	ND(5)	
	05/31/2017	ND(1)	ND(1)	ND(1)	ND(1)	BRL	3	ND(1)	ND(1)	ND(1)	ND(5)	
	06/30/2017	ND(1)	ND(1)	ND(1)	ND(1)	BRL	2	ND(1)	ND(1)	ND(1)	ND(5)	
	07/26/2017	ND(1)	ND(1)	ND(1)	ND(1)	BRL	2	ND(1)	ND(1)	ND(1)	ND(5)	
	08/14/2017	ND(1)	ND(1)	ND(1)	ND(1)	BRL	2	ND(1)	ND(1)	ND(1)	ND(5)	
	09/22/2017	ND(1)	ND(1)	ND(1)	ND(1)	BRL	2	ND(1)	ND(1)	ND(1)	ND(20)	
	10/10/2017	ND(1)	ND(1)	ND(1)	ND(1)	BRL	13	ND(1)	ND(1)	ND(1)	ND(5)	
	11/17/2017	ND(1)	ND(1)	ND(1)	ND(1)	BRL	2	ND(1)	ND(1)	ND(1)	ND(5)	
12/18/2017	ND(1)	ND(1)	ND(1)	ND(1)	BRL	1	ND(1)	ND(1)	ND(1)	ND(5)		
01/22/2018	ND(1)	ND(1)	ND(1)	ND(1)	BRL	9	ND(1)	ND(1)	ND(1)	ND(5)		
02/23/2018	ND(1)	ND(1)	ND(1)	ND(1)	BRL	2	ND(1)	ND(1)	ND(1)	2 J		
03/07/2018	ND(1)	ND(1)	ND(1)	ND(1)	BRL	2	ND(1)	ND(1)	ND(1)	ND(5)		
04/06/2018	ND(1)	ND(1)	ND(1)	ND(1)	BRL	2	ND(1)	ND(1)	ND(1)	ND(5)		
05/18/2018	ND(1)	ND(1)	ND(1)	ND(1)	BRL	12	ND(1)	ND(1)	ND(1)	ND(5)		
06/11/2018	ND(1)	ND(1)	ND(1)	ND(1)	BRL	2	ND(1)	ND(1)	ND(1)	ND(5)		
07/09/2018	ND(1)	ND(1)	ND(1)	ND(1)	BRL	2	ND(1)	ND(1)	ND(1)	ND(20)		
08/20/2018	ND(1)	ND(1)	ND(1)	ND(5)	BRL	1	ND(1)	ND(1)	ND(1)	ND(25)		
09/07/2018	ND(1)	ND(1)	ND(1)	ND(5)	BRL	2	ND(1)	ND(1)	ND(1)	ND(25)		
10/05/2018	0.3 J	ND(1)	ND(1)	ND(5)	0.3 J	2	ND(1)	ND(1)	ND(1)	ND(25)		
11/29/2018	ND(1)	ND(1)	ND(1)	ND(5)	BRL	1	ND(1)	ND(1)	ND(1)	ND(25)		

Table 2
Summary of Groundwater Analytical Results
Inactive Exxon Facility #28077
14258 Jarrettsville Pike
Phoenix, Maryland

January 2013 through December 2022

Sample ID	Date	Benzene (µg/L)	Toluene (µg/L)	Ethylbenzene (µg/L)	Total Xylenes (µg/L)	Total BTEX (µg/L)	MTBE (µg/L)	DIPE (µg/L)	ETBE (µg/L)	TAME (µg/L)	TBA (µg/L)	Comments
MW-180C(HS-D)	12/26/2018	0.3 J	ND(1)	ND(1)	ND(5)	0.3 J	2	ND(1)	ND(1)	ND(1)	ND(25)	
	01/22/2019	ND(1)	ND(1)	ND(1)	ND(5)	BRL	0.4 J	ND(1)	ND(1)	ND(1)	ND(25)	
	02/13/2019	ND(1)	ND(1)	ND(1)	ND(5)	BRL	ND(1)	ND(1)	ND(1)	ND(1)	ND(25)	
	03/14/2019	ND(1)	ND(1)	ND(1)	ND(5)	BRL	0.9 J	ND(1)	ND(1)	ND(1)	ND(25)	
MW-181A	01/23/2013	44.8	20.6	ND(5.0)	408	473	539	1.6 J	4.1 J	42.2	ND(130)	
	02/19/2013	43.3	27.3	0.43 J	453	524 J	451	1.5 J	3.6 J	33.1	15.3 J	
	03/21/2013	8.2	3.9	ND(1.0)	68.7	80.8	112	ND(5.0)	0.91 J	8.2	ND(25)	
	04/23/2013	1	0.33 J	ND(1.0)	9.1	10 J	21.8	ND(5.0)	ND(5.0)	0.99 J	ND(25)	
	05/24/2013	5.1	3.1	0.3 J	52.9	61.4 J	71.2	ND(5.0)	ND(5.0)	4.3 J	ND(25)	
	06/21/2013	11.6	5.1	0.48 J	119	136 J	158	0.4 J	1.1 J	11	ND(25)	
	07/25/2013	4.7	1.9	0.32 J	47.1	54.0 J	96.4	ND(5.0)	0.65 J	5.7	ND(25)	
	08/23/2013	30.8	4.1	0.43 J	246	281 J	506	1.2 J	3.6 J	34.4	21.2 J	
	09/24/2013	31.4	5.5	0.67 J	313	351 J	501	1.2 J	3.1 J	34.6	ND(25)	
	10/16/2013	23	3.8	0.34 J	260	287 J	569	1.3 J	3.7 J	36.8	ND(25)	
	11/12/2013	20.5	2.4	0.37 J	264	287 J	540	1.2 J	4.0 J	35.2	ND(25)	
	12/18/2013	17.2	1.7	0.25 J	198	217 J	325	0.77 J	2.6 J	22.2	14.2 J	
	01/30/2014	25.1	4.8	0.76 J	244	275 J	428	1.1 J	3.0 J	30.6	230	
	02/21/2014	9.3	7.5	0.89 J	128	146 J	141	0.36 J	0.90 J	8.9	41.9	
	03/26/2014	30.5	32.2	4.0	506	573	328	0.94 J	2.5 J	23.0	14.5 J	
	04/22/2014	5.6	5.8	0.74	105	117	96.3	0.29 J	0.82 J	7.0	ND(25)	
	05/27/2014	ND(0.50)	ND(1.0)	ND(1.0)	ND(1.0)	BRL	2.9	ND(2.0)	ND(5.0)	ND(5.0)	ND(25)	
	06/26/2014	7.2	7.4	1.1	150	166	116	ND(2.0)	0.78 J	8.1	ND(25)	
	07/25/2014	5.2	4.3	0.63 J	112	122 J	85.9	0.34 J	0.80 J	6.6	ND(25)	
	08/20/2014	7.6	5.8	0.47 J	142	156 J	175	0.56 J	1.5 J	13.3	5.1 J	
	09/22/2014	8.5	7.0	0.48 J	265	281 J	265	0.84 J	2.3	22.0	ND(10)	
	10/29/2014	29.1	19.7	1.5	512	562	426	1.5 J	3.3	37.4	10.7	
	11/14/2014	26.4	18.8	1.3	437	484	470	1.7 J	4.4	40.7	19.4	
	12/18/2014	22.8	12.5	ND(1.0)	244	279	344	1.1 J	3.0	27.9	30.4	
	01/20/2015	13	7	ND(1)	130	150	240	0.7 J	2	18	7	
	02/10/2015	11	5	ND(1)	69	85	240	0.7 J	2	17	8	
	03/26/2015	9	3	ND(1)	67	79	270	0.8 J	2	21	9	
	04/28/2015	1	ND(1)	ND(1)	12	13	120	ND(1)	0.9 J	10	4 J	
	05/12/2015	1	0.5 J	ND(1)	11	13 J	80	ND(1)	0.5 J	5	2 J	
	06/22/2015	2	ND(1)	ND(1)	26	28	74	ND(1)	0.5 J	5	3 J	
	07/28/2015	6	2	ND(1)	100	108	170	ND(1)	1	12	5	
08/13/2015	2	ND(1)	ND(1)	40	42	100	ND(1)	0.6 J	7	3 J		
09/23/2015	4	ND(1)	ND(1)	52	56	110	ND(1)	0.8 J	7	ND(20)		
10/14/2015	1 J	ND(1)	ND(1)	13	14 J	51	ND(1)	ND(1)	3	ND(5)		
11/30/2015	4	ND(1)	ND(1)	23	27	180	ND(1)	1	12	3 J		
12/15/2015	2	ND(1)	ND(1)	18	20	190	0.6 J	1	12	ND(5)		
01/29/2016	ND(1)	ND(1)	ND(1)	ND(1)	BRL	5	ND(1)	ND(1)	ND(1)	ND(5)		
02/25/2016	1	ND(1)	ND(1)	11	12	130	ND(1)	0.8 J	9	3 J		

Table 2

**Summary of Groundwater Analytical Results
Inactive Exxon Facility #28077
14258 Jarrettsville Pike
Phoenix, Maryland**

January 2013 through December 2022

Sample ID	Date	Benzene (µg/L)	Toluene (µg/L)	Ethyl- benzene (µg/L)	Total Xylenes (µg/L)	Total BTEX (µg/L)	MTBE (µg/L)	DIPE (µg/L)	ETBE (µg/L)	TAME (µg/L)	TBA (µg/L)	Comments
MW-181A	03/22/2016	7	3	ND(1)	94	104	120	ND(1)	0.8 J	8	4 J	
	04/18/2016	5	1	ND(1)	45	51	70	ND(1)	0.6 J	5	2 J	
	05/11/2016	4	1	ND(1)	49	54	70	ND(1)	0.5 J	6	2 J	
	06/28/2016	3	ND(1)	ND(1)	25	28	82	ND(1)	0.7 J	7	3 J	
	07/26/2016	8	ND(1)	ND(1)	13	21	200	0.6 J	1	16	5	
	08/23/2016	5	ND(1)	ND(1)	6	11	150	ND(1)	1	11	4 J	
	09/23/2016	3	ND(1)	ND(1)	5	8	110	ND(1)	0.9 J	8	ND(20)	
	10/25/2016	ND(1)	ND(1)	ND(1)	ND(1)	BRL	28	ND(1)	ND(1)	1	ND(5)	
	11/15/2016	11	ND(1)	ND(1)	17	28	260	0.9 J	2	22	7	
	12/22/2016	8	ND(1)	ND(1)	44	52	240	0.7 J	2	19	8	
	01/31/2017	12	ND(1)	ND(1)	49	61	340	1	3	ND(1)	9	
	02/28/2017	5	ND(1)	ND(1)	13	18	350	0.9 J	2	27	9	
	03/28/2017	3	ND(1)	ND(1)	17	20	170	ND(1)	1	11	6	
	04/24/2017	ND(1)	ND(1)	ND(1)	ND(1)	BRL	ND(1)	ND(1)	ND(1)	ND(1)	ND(5)	
	05/18/2017	5	ND(1)	ND(1)	12	17	200	0.5 J	1	15	5	
	06/30/2017	ND(1)	ND(1)	ND(1)	ND(1)	BRL	2	ND(1)	ND(1)	ND(1)	ND(5)	
	07/25/2017	ND(1)	ND(1)	ND(1)	ND(1)	BRL	2	ND(1)	ND(1)	ND(1)	ND(5)	
	08/24/2017	ND(1)	ND(1)	ND(1)	ND(1)	BRL	3	ND(1)	ND(1)	ND(1)	ND(5)	
	09/25/2017	ND(1)	ND(1)	ND(1)	ND(1)	BRL	2	ND(1)	ND(1)	ND(1)	ND(20)	
	10/11/2017	ND(1)	ND(1)	ND(1)	ND(1)	BRL	2	ND(1)	ND(1)	ND(1)	ND(5)	
	11/15/2017	2	ND(1)	ND(1)	ND(1)	2	47	ND(1)	ND(1)	2	8	
	12/15/2017	ND(1)	ND(1)	ND(1)	8	8	140	ND(1)	0.9 J	9	9 J	
	01/15/2018	ND(1)	ND(1)	ND(1)	ND(1)	BRL	140	ND(1)	1	10	12	
	02/09/2018	ND(1)	ND(1)	ND(1)	ND(1)	BRL	2	ND(1)	ND(1)	ND(1)	ND(20)	
	03/09/2018	ND(1)	ND(1)	ND(1)	ND(1)	BRL	74	ND(1)	0.7 J	4	5	
	04/05/2018	ND(1)	ND(1)	ND(1)	ND(1)	BRL	64	ND(1)	0.6 J	3	3 J	
	05/23/2018	1	ND(1)	ND(1)	ND(1)	1	63	ND(1)	0.8 J	4	4 J	
	06/07/2018	ND(1)	ND(1)	ND(1)	ND(1)	BRL	48	ND(1)	ND(1)	2	ND(5)	
	07/11/2018	ND(1)	ND(1)	ND(1)	ND(1)	BRL	60	ND(1)	0.6 J	3	ND(5)	
	08/23/2018	ND(1)	ND(1)	ND(1)	ND(5)	BRL	30	ND(1)	0.4 J	0.7 J	90	
	09/13/2018	ND(1)	ND(1)	ND(1)	3 J	3 J	120	0.4 J	0.9 J	9	11 J	
	10/09/2018	0.3 J	ND(1)	ND(1)	2 J	2 J	190	0.9 J	2	17	ND(25)	
	11/13/2018	ND(1)	ND(1)	ND(1)	ND(5)	BRL	120	0.7 J	1	8	13 J	
	12/20/2018	3	0.5 J	ND(1)	12	16 J	250	1	2	19	12 J	
	01/16/2019	ND(1)	ND(1)	ND(1)	ND(5)	BRL	230	1 J	2	16	ND(25)	
	02/11/2019	ND(1)	ND(1)	ND(1)	ND(5)	BRL	52	0.5 J	1	2	14 J	
	03/14/2019	ND(1)	ND(1)	ND(1)	ND(5)	BRL	36	0.4 J	1 J	1 J	ND(25)	
	05/21/2019	ND(1)	ND(1)	ND(1)	ND(5)	BRL	25	0.3 J	0.7 J	1	ND(25)	
	07/30/2019	ND(1)	ND(1)	ND(1)	ND(3)	BRL	19	0.3 J	0.9 J	0.5 J	ND(25)	
	10/17/2019	ND(1)	ND(1)	ND(1)	ND(3)	BRL	5	ND(1)	0.3 J	ND(1)	ND(25)	
	11/05/2019	ND(1)	ND(1)	ND(1)	ND(3)	BRL	0.6 J	ND(1)	ND(1)	ND(1)	ND(25)	
	12/06/2019	ND(1)	ND(1)	ND(1)	ND(3)	BRL	3	0.5 J	1	ND(1)	ND(25)	

Table 2
Summary of Groundwater Analytical Results
Inactive Exxon Facility #28077
14258 Jarrettsville Pike
Phoenix, Maryland

January 2013 through December 2022

Sample ID	Date	Benzene (µg/L)	Toluene (µg/L)	Ethylbenzene (µg/L)	Total Xylenes (µg/L)	Total BTEX (µg/L)	MTBE (µg/L)	DIPE (µg/L)	ETBE (µg/L)	TAME (µg/L)	TBA (µg/L)	Comments
MW-181A	03/09/2020	ND(1)	ND(1)	ND(1)	ND(3)	BRL	0.5 J	ND(1)	ND(1)	ND(1)	ND(25)	
	06/25/2020	ND(1.0)	ND(1.0)	ND(1.0)	ND(6.0)	BRL	1	ND(1.0)	ND(1.0)	ND(5.0)	ND(50)	
	08/27/2020	ND(1.0)	ND(1.0)	ND(1.0)	ND(6.0)	BRL	0.92 J	ND(1.0)	ND(1.0)	ND(5.0)	ND(50)	
	09/22/2020	ND(1.0)	ND(1.0)	ND(1.0)	ND(6.0)	BRL	0.28 J	ND(1.0)	ND(1.0)	ND(5.0)	ND(50)	
	10/22/2020	ND(1.0)	ND(1.0)	ND(1.0)	ND(6.0)	BRL	0.23 J	ND(1.0)	ND(1.0)	ND(5.0)	ND(50)	
	01/15/2021	ND(1.0)	ND(1.0)	ND(1.0)	ND(6.0)	BRL	1.2	ND(1.0)	ND(1.0)	ND(5.0)	ND(50)	
	04/14/2021	ND(1.0)	ND(1.0)	ND(1.0)	ND(6.0)	BRL	2.1	ND(1.0)	ND(1.0)	ND(5.0)	ND(50)	
	07/14/2021	ND(1.0)	ND(1.0)	ND(1.0)	ND(1.0)	BRL	6.9	ND(1.0)	ND(1.0)	ND(5.0)	ND(50)	
	08/19/2021	ND(1.0)	ND(1.0)	ND(1.0)	ND(6.0)	BRL	1.2	ND(1.0)	ND(1.0)	ND(5.0)	ND(50)	
	09/27/2021	ND(1.0)	ND(1.0)	ND(1.0)	ND(6.0)	BRL	9.2	ND(1.0)	0.41 J	ND(5.0)	ND(50)	
	12/30/2021	ND(1.0)	ND(1.0)	ND(1.0)	ND(1.0)	BRL	56	0.36 J	0.54 J	4.4 J	ND(50)	
	02/21/2022	0.60 J	ND(1.0)	ND(1.0)	ND(6.0)	0.60 J	59	0.34 J	0.56 J	4.2 J	ND(50)	
	06/24/2022	ND(1.0)	ND(1.0)	ND(1.0)	ND(6.0)	BRL	10	0.37 J	0.64 J	ND(5.0)	ND(50)	
08/08/2022	ND(1.0)	ND(1.0)	ND(1.0) F1	ND(6.0) F1	BRL F1	ND(1.0)	ND(1.0)	ND(1.0)	ND(5.0)	ND(50)		
11/01/2022	ND(1.0)	ND(1.0)	ND(1.0)	ND(6.0)	BRL	14	0.28 J	0.73 J	ND(5.0)	ND(50)		
MW-181B	01/22/2013	ND(1.0)	ND(1.0)	ND(1.0)	ND(1.0)	BRL	0.72 J	ND(5.0)	ND(5.0)	ND(5.0)	ND(25)	
	02/25/2013	ND(1.0)	ND(1.0)	ND(1.0)	ND(1.0)	BRL	23.6	0.26 J	0.65 J	1.2 J	ND(25)	
	03/28/2013	1	ND(1.0)	ND(1.0)	1.5	3	52.4	0.56 J	1.3 J	4.1 J	ND(25)	
	04/26/2013	ND(1.0)	ND(1.0)	ND(1.0)	ND(1.0)	BRL	2.5	0.39 J	1.2 J	ND(5.0)	ND(25)	
	05/22/2013	ND(1.0)	ND(1.0)	ND(1.0)	ND(1.0)	BRL	2.6	ND(5.0)	ND(5.0)	ND(5.0)	ND(25)	
	06/17/2013	ND(1.0)	ND(1.0)	ND(1.0)	ND(1.0)	BRL	2.1	0.3 J	1.1 J	ND(5.0)	ND(25)	
	07/26/2013	ND(1.0)	ND(1.0)	ND(1.0)	ND(1.0)	BRL	2.4	ND(5.0)	0.83 J	ND(5.0)	ND(25)	
	08/23/2013	ND(1.0)	ND(1.0)	ND(1.0)	ND(1.0)	BRL	3.6	ND(5.0)	0.63 J	0.34 J	ND(25)	
	09/24/2013	ND(1.0)	ND(1.0)	ND(1.0)	ND(1.0)	BRL	0.66 J	ND(5.0)	ND(5.0)	ND(5.0)	ND(25)	
	10/16/2013	ND(1.0)	ND(1.0)	ND(1.0)	ND(1.0)	BRL	2.3	ND(5.0)	0.42 J	ND(5.0)	ND(25)	
	11/12/2013	ND(1.0)	ND(1.0)	ND(1.0)	ND(1.0)	BRL	2.6	ND(5.0)	0.49 J	ND(5.0)	ND(25)	
	12/17/2013	ND(1.0)	ND(1.0)	ND(1.0)	ND(1.0)	BRL	2.3	ND(5.0)	0.41 J	ND(5.0)	ND(25)	
	01/30/2014	16.8	3.1	0.46 J	157	177 J	325	0.80 J	2.4 J	22.8	143	
	02/21/2014	ND(1.0)	ND(1.0)	ND(1.0)	ND(1.0)	BRL	1.1	ND(5.0)	ND(5.0)	ND(5.0)	ND(25)	
	03/25/2014	ND(0.50)	ND(1.0)	ND(0.50)	ND(1.0)	BRL	2.3	ND(2.0)	0.41 J	ND(5.0)	ND(25)	
	04/22/2014	ND(0.50)	ND(1.0)	ND(0.50)	ND(1.0)	BRL	0.73 J	ND(2.0)	ND(5.0)	ND(5.0)	ND(25)	
	05/19/2014	ND(0.50)	ND(1.0)	ND(0.50)	ND(1.0)	BRL	3.6	ND(2.0)	0.61 J	ND(5.0)	ND(25)	
	06/24/2014	ND(0.50)	ND(1.0)	ND(1.0)	ND(1.0)	BRL	5.5	ND(2.0)	0.89 J	ND(5.0)	ND(25)	
	07/22/2014	ND(0.50)	ND(1.0)	ND(1.0)	ND(1.0)	BRL	3.6	ND(2.0)	0.59 J	ND(5.0)	ND(25)	
	08/20/2014	ND(0.50)	ND(1.0)	ND(1.0)	ND(1.0)	BRL	32.9	0.44 J	1.5 J	3.3	ND(10)	
	09/15/2014	ND(0.50)	ND(1.0)	ND(1.0)	ND(1.0)	BRL	1.6	ND(2.0)	ND(2.0)	ND(2.0)	ND(10)	
	10/21/2014	ND(0.50)	ND(1.0)	ND(1.0)	ND(1.0)	BRL	1.6	ND(2.0)	ND(2.0)	ND(2.0)	ND(10)	
	11/11/2014	ND(0.50)	ND(1.0)	ND(1.0)	ND(1.0)	BRL	1.7	ND(2.0)	ND(2.0)	ND(2.0)	ND(10)	
12/11/2014	ND(0.50)	ND(1.0)	ND(1.0)	ND(1.0)	BRL	2.5	ND(2.0)	0.21 J	ND(2.0)	ND(10)		
01/19/2015	ND(1)	ND(1)	ND(1)	ND(1)	BRL	1	ND(1)	ND(1)	ND(1)	ND(5)		
02/13/2015	ND(1)	ND(1)	ND(1)	ND(1)	BRL	0.9 J	ND(1)	ND(1)	ND(1)	ND(5)		
03/24/2015	ND(1)	ND(1)	ND(1)	ND(1)	BRL	ND(1)	ND(1)	ND(1)	ND(1)	6		

Table 2

**Summary of Groundwater Analytical Results
Inactive Exxon Facility #28077
14258 Jarrettsville Pike
Phoenix, Maryland**

January 2013 through December 2022

Sample ID	Date	Benzene (µg/L)	Toluene (µg/L)	Ethylbenzene (µg/L)	Total Xylenes (µg/L)	Total BTEX (µg/L)	MTBE (µg/L)	DIPE (µg/L)	ETBE (µg/L)	TAME (µg/L)	TBA (µg/L)	Comments	
MW-181B	04/20/2015	ND(1)	ND(1)	ND(1)	ND(1)	BRL	0.6 J	ND(1)	ND(1)	ND(1)	ND(5)		
	05/12/2015	ND(1)	ND(1)	ND(1)	ND(1)	BRL	0.7 J	ND(1)	ND(1)	ND(1)	ND(5)		
	06/22/2015	ND(1)	ND(1)	ND(1)	ND(1)	BRL	ND(1)	ND(1)	ND(1)	ND(1)	ND(5)		
	07/21/2015	ND(1)	ND(1)	ND(1)	ND(1)	BRL	3	ND(1)	ND(1)	ND(1)	ND(5)		
	08/10/2015	ND(1)	ND(1)	ND(1)	ND(1)	BRL	ND(1)	ND(1)	ND(1)	ND(1)	ND(5)		
	09/23/2015	ND(1)	ND(1)	ND(1)	ND(1)	BRL	ND(1)	ND(1)	ND(1)	ND(1)	ND(20)		
	10/13/2015	ND(1)	ND(1)	ND(1)	ND(1)	BRL	ND(1)	ND(1)	ND(1)	ND(1)	ND(5)		
	11/24/2015	ND(1)	ND(1)	ND(1)	ND(1)	BRL	0.8 J	ND(1)	ND(1)	ND(1)	ND(5)		
	12/31/2015	ND(1)	ND(1)	ND(1)	ND(1)	BRL	ND(1)	ND(1)	ND(1)	ND(1)	ND(5)		
	01/07/2016	ND(1)	ND(1)	ND(1)	ND(1)	BRL	ND(1)	ND(1)	ND(1)	ND(1)	ND(5)		
	02/08/2016	ND(1)	ND(1)	ND(1)	ND(1)	BRL	ND(1)	ND(1)	ND(1)	ND(1)	ND(5)		
	03/09/2016	ND(1)	ND(1)	ND(1)	ND(1)	BRL	ND(1)	ND(1)	ND(1)	ND(1)	ND(5)		
	04/21/2016	ND(1)	ND(1)	ND(1)	ND(1)	BRL	ND(1)	ND(1)	ND(1)	ND(1)	ND(5)		
	05/17/2016	ND(1)	ND(1)	ND(1)	ND(1)	BRL	ND(1)	ND(1)	ND(1)	ND(1)	ND(5)		
	06/16/2016	ND(1)	ND(1)	ND(1)	ND(1)	BRL	ND(1)	ND(1)	ND(1)	ND(1)	ND(5)		
	07/20/2016	ND(1)	ND(1)	ND(1)	ND(1)	BRL	ND(1)	ND(1)	ND(1)	ND(1)	ND(5)		
	08/29/2016	ND(1)	ND(1)	ND(1)	ND(1)	BRL	ND(1)	ND(1)	ND(1)	ND(1)	ND(5)		
	09/21/2016	ND(1)	ND(1)	ND(1)	ND(1)	BRL	2	ND(1)	ND(1)	ND(1)	ND(20)		
	10/20/2016	ND(1)	ND(1)	ND(1)	ND(1)	BRL	0.6 J	ND(1)	ND(1)	ND(1)	ND(5)		
	11/21/2016	ND(1)	ND(1)	ND(1)	ND(1)	BRL	ND(1)	ND(1)	ND(1)	ND(1)	ND(5)		
	12/09/2016	ND(1)	ND(1)	ND(1)	ND(1)	BRL	ND(1)	ND(1)	ND(1)	ND(1)	ND(5)		
	01/10/2017	ND(1)	ND(1)	ND(1)	ND(1)	BRL	ND(1)	ND(1)	ND(1)	ND(1)	8		
	02/09/2017	ND(1)	ND(1)	ND(1)	ND(1)	BRL	ND(1)	ND(1)	ND(1)	ND(1)	ND(5)		
	03/24/2017	ND(1)	ND(1)	ND(1)	ND(1)	BRL	ND(1)	ND(1)	ND(1)	ND(1)	ND(5)		
	04/10/2017	ND(1)	ND(1)	ND(1)	ND(1)	BRL	0.9 J	ND(1)	ND(1)	ND(1)	ND(5)		
	05/16/2017	ND(1)	ND(1)	ND(1)	ND(1)	BRL	ND(1)	ND(1)	ND(1)	ND(1)	ND(5)		
	06/07/2017	NS	NS	NS	NS	NS	NS	NS	NS	NS	NS	NS	Not Sampled
	07/27/2017	ND(1)	ND(1)	ND(1)	ND(1)	ND(1)	BRL	0.9 J	ND(1)	ND(1)	ND(1)	ND(5)	
	08/24/2017	ND(1)	ND(1)	ND(1)	ND(1)	ND(1)	BRL	ND(1)	ND(1)	ND(1)	ND(1)	ND(5)	
	09/25/2017	ND(1)	ND(1)	ND(1)	ND(1)	ND(1)	BRL	ND(1)	ND(1)	ND(1)	ND(1)	ND(20)	
	10/12/2017	ND(1)	ND(1)	ND(1)	ND(1)	ND(1)	BRL	ND(1)	ND(1)	ND(1)	ND(1)	ND(5)	
	04/05/2018	ND(1)	ND(1)	ND(1)	ND(1)	ND(1)	BRL	4	ND(1)	ND(1)	ND(1)	ND(5)	
	05/22/2018	ND(1)	ND(1)	ND(1)	ND(1)	ND(1)	BRL	6	ND(1)	ND(1)	ND(1)	ND(5)	
06/08/2018	ND(1)	ND(1)	ND(1)	ND(1)	ND(1)	BRL	2	ND(1)	ND(1)	ND(1)	ND(5)		
07/09/2018	ND(1)	ND(1)	ND(1)	ND(1)	ND(1)	BRL	2	ND(1)	ND(1)	ND(1)	ND(5)		
08/06/2018	ND(1)	ND(1)	ND(1)	ND(1)	ND(1)	BRL	0.9 J	ND(1)	ND(1)	ND(1)	ND(20)		
08/27/2018	ND(1)	ND(1)	ND(1)	ND(1)	ND(5)	BRL	3	ND(1)	ND(1)	ND(1)	ND(25)		
09/14/2018	ND(1)	ND(1)	ND(1)	ND(1)	ND(5)	BRL	7	ND(1)	ND(1)	ND(1)	ND(25)		
10/09/2018	ND(1)	ND(1)	ND(1)	ND(1)	ND(5)	BRL	6	ND(1)	ND(1)	ND(1)	ND(25)		
12/03/2018	ND(1)	ND(1)	ND(1)	ND(1)	ND(5)	BRL	2	ND(1)	ND(1)	ND(1)	ND(25)		
12/27/2018	ND(1)	ND(1)	ND(1)	ND(1)	ND(5)	BRL	8	ND(1)	ND(1)	0.3 J	ND(25)		
01/22/2019	ND(1)	ND(1)	ND(1)	ND(1)	ND(5)	BRL	7	ND(1)	ND(1)	0.3 J	ND(25)		

Table 2

**Summary of Groundwater Analytical Results
Inactive Exxon Facility #28077
14258 Jarrettsville Pike
Phoenix, Maryland**

January 2013 through December 2022

Sample ID	Date	Benzene (µg/L)	Toluene (µg/L)	Ethylbenzene (µg/L)	Total Xylenes (µg/L)	Total BTEX (µg/L)	MTBE (µg/L)	DIPE (µg/L)	ETBE (µg/L)	TAME (µg/L)	TBA (µg/L)	Comments
MW-181B	02/27/2019	ND(1)	ND(1)	ND(1)	ND(5)	BRL	5	ND(1)	ND(1)	ND(1)	ND(25)	
	03/14/2019	ND(1)	ND(1)	ND(1)	ND(5)	BRL	5	ND(1)	ND(1)	ND(1)	ND(25)	
	06/17/2019	ND(1)	ND(1)	ND(1)	ND(5)	BRL	4	ND(1)	ND(1)	ND(1)	ND(25)	
	07/30/2019	ND(1)	ND(1)	ND(1)	ND(3)	BRL	2	ND(1)	ND(1)	ND(1)	ND(25)	
	10/17/2019	ND(1)	ND(1)	ND(1)	ND(3)	BRL	3	ND(1)	ND(1)	ND(1)	ND(25)	
	03/09/2020	ND(1)	ND(1)	ND(1)	ND(3)	BRL	2	ND(1)	ND(1)	ND(1)	ND(25)	
	06/23/2020	ND(1.0)	ND(1.0)	ND(1.0)	ND(6.0)	BRL	1.6	ND(1.0)	ND(1.0)	ND(5.0)	ND(50)	
	09/09/2020	ND(1.0)	ND(1.0)	ND(1.0)	ND(6.0)	BRL	1.6	ND(1.0)	ND(1.0)	ND(5.0)	ND(50)	
	12/01/2021	ND(1.0)	ND(1.0)	ND(1.0)	ND(1.0)	BRL	3.4	ND(1.0)	ND(1.0)	ND(5.0)	ND(50)	
	02/24/2022	ND(1.0)	ND(1.0)	ND(1.0)	ND(6.0)	BRL	3.2	ND(1.0)	ND(1.0)	ND(5.0)	ND(50)	
MW-181C	04/22/2019	ND(1)	ND(1)	ND(1)	ND(5)	BRL	12	ND(1)	0.3 J	0.3 J	ND(25)	
	02/21/2022	ND(1.0)	ND(1.0)	ND(1.0)	ND(6.0)	BRL	9.8	ND(1.0)	ND(1.0)	ND(5.0)	ND(50)	
MW-181C(126)	01/29/2013	ND(1.0)	ND(1.0)	ND(1.0)	ND(1.0)	BRL	13.4	0.29 J	0.9 J	0.86 J	ND(25)	
	02/19/2013	0.27 J	ND(1.0)	ND(1.0)	ND(1.0)	0.27 J	14.3	0.32 J	0.91 J	0.83 J	ND(25)	
	03/20/2013	ND(1.0)	ND(1.0)	ND(1.0)	ND(1.0)	BRL	15.6	ND(5.0)	0.9 J	0.82 J	ND(25)	
	04/16/2013	ND(1.0)	ND(1.0)	ND(1.0)	ND(1.0)	BRL	12.6	0.22 J	0.69 J	0.67 J	ND(25)	
	05/20/2013	0.28 J	ND(1.0)	ND(1.0)	ND(1.0)	0.28 J	15.8	ND(5.0)	0.97 J	0.91 J	ND(25)	
	06/20/2013	0.27 J	ND(1.0)	ND(1.0)	ND(1.0)	0.27 J	13.8	ND(5.0)	0.85 J	0.84 J	ND(25)	
	07/25/2013	ND(1.0)	ND(1.0)	ND(1.0)	ND(1.0)	BRL	17.7	0.3 J	1 J	1 J	ND(25)	
	08/28/2013	0.25 J	ND(1.0)	ND(1.0)	ND(1.0)	0.25 J	13.7	0.28 J	0.86 J	0.85 J	ND(25)	
	09/24/2013	0.33 J	ND(1.0)	ND(1.0)	ND(1.0)	0.33 J	14	0.36 J	1 J	0.97 J	ND(25)	
	10/21/2013	ND(1.0)	ND(1.0)	ND(1.0)	ND(1.0)	BRL	13.2	ND(5.0)	0.77 J	0.71 J	ND(25)	
	11/12/2013	0.31 J	ND(1.0)	ND(1.0)	ND(1.0)	0.31 J	12.4	ND(5.0)	0.79 J	0.44 J	ND(25)	
	12/09/2013	0.38 J	ND(1.0)	ND(1.0)	ND(1.0)	0.38 J	12	0.27 J	0.96 J	0.79 J	ND(25)	
	01/13/2014	0.37 J	ND(1.0)	ND(1.0)	ND(1.0)	0.37 J	12.1	ND(5.0)	0.77 J	0.67 J	ND(25)	
	02/11/2014	ND(1.0)	ND(1.0)	ND(1.0)	ND(1.0)	BRL	11.5	ND(5.0)	0.73 J	0.66 J	ND(25)	
	03/11/2014	0.38 J	ND(1.0)	ND(1.0)	ND(1.0)	0.38 J	12.6	ND(5.0)	0.70 J	0.66 J	ND(25)	
	04/16/2014	ND(0.50)	ND(1.0)	ND(0.50)	ND(1.0)	BRL	ND(1.0)	ND(2.0)	ND(5.0)	ND(5.0)	ND(25)	
	05/14/2014	0.34 J	ND(1.0)	ND(0.50)	ND(1.0)	0.34 J	13.9	ND(2.0)	0.78 J	0.76 J	ND(25)	
	09/15/2014	ND(0.50)	ND(1.0)	ND(1.0)	ND(1.0)	BRL	12.3	0.22 J	0.76 J	0.73 J	ND(10)	
	12/11/2014	ND(0.50)	ND(1.0)	ND(1.0)	ND(1.0)	BRL	14.1	0.26 J	0.78 J	0.76 J	ND(10)	
	03/26/2015	ND(1)	ND(1)	ND(1)	ND(1)	BRL	12	ND(1)	0.6 J	0.6 J	ND(5)	
	06/25/2015	ND(1)	ND(1)	ND(1)	ND(1)	BRL	18	ND(1)	0.7 J	1	ND(5)	
	09/29/2015	ND(1)	ND(1)	ND(1)	ND(1)	BRL	9	ND(1)	ND(1)	ND(1)	ND(20)	
	12/31/2015	ND(1)	ND(1)	ND(1)	ND(1)	BRL	10	ND(1)	ND(1)	ND(1)	ND(5)	
03/25/2016	ND(1)	ND(1)	ND(1)	ND(1)	BRL	14	ND(1)	0.6 J	0.7 J	ND(5)		
06/30/2016	ND(1)	ND(1)	ND(1)	ND(1)	BRL	9	ND(1)	0.5 J	ND(1)	ND(5)		
09/30/2016	ND(1)	ND(1)	ND(1)	ND(1)	BRL	10	ND(1)	0.6 J	0.5 J	ND(20)		
12/30/2016	ND(1)	ND(1)	ND(1)	ND(1)	BRL	12	ND(1)	0.6 J	0.7 J	ND(5)		
03/31/2017	ND(1)	ND(1)	ND(1)	ND(1)	BRL	19	ND(1)	0.7 J	1	ND(5)		

Table 2

**Summary of Groundwater Analytical Results
Inactive Exxon Facility #28077
14258 Jarrettsville Pike
Phoenix, Maryland**

January 2013 through December 2022

Sample ID	Date	Benzene (µg/L)	Toluene (µg/L)	Ethylbenzene (µg/L)	Total Xylenes (µg/L)	Total BTEX (µg/L)	MTBE (µg/L)	DIPE (µg/L)	ETBE (µg/L)	TAME (µg/L)	TBA (µg/L)	Comments
MW-181C(126)	06/30/2017	ND(1)	ND(1)	ND(1)	ND(1)	BRL	7	ND(1)	ND(1)	ND(1)	ND(5)	
	10/02/2017	ND(1)	ND(1)	ND(1)	ND(1)	BRL	18	ND(1)	0.6 J	1	ND(20)	
	12/29/2017	ND(1)	ND(1)	ND(1)	ND(1)	BRL	7	ND(1)	ND(1)	0.6 J	ND(5)	
	02/26/2018	ND(1)	ND(1)	ND(1)	ND(1)	BRL	7	ND(1)	ND(1)	ND(1)	ND(5)	
	05/16/2018	ND(1)	ND(1)	ND(1)	ND(1)	BRL	9	ND(1)	ND(1)	ND(1)	ND(5)	
	08/24/2018	0.3 J	ND(1)	ND(1)	ND(5)	0.3 J	27	ND(1)	0.8 J	2	ND(25)	
	11/20/2018	0.2 J	ND(1)	ND(1)	ND(5)	0.2 J	7	ND(1)	0.4 J	0.4 J	ND(25)	
02/27/2019	0.2 J	ND(1)	ND(1)	ND(5)	0.2 J	10	ND(1)	0.4 J	0.5 J	ND(25)		
MW-181C(179)	01/29/2013	0.25 J	ND(1.0)	ND(1.0)	ND(1.0)	0.25 J	13.4	0.27 J	0.83 J	0.83 J	ND(25)	
	02/19/2013	0.31 J	ND(1.0)	ND(1.0)	ND(1.0)	0.31 J	16.6	0.35 J	0.98 J	1 J	ND(25)	
	03/20/2013	0.26 J	ND(1.0)	ND(1.0)	ND(1.0)	0.26 J	17.9	0.27 J	0.93 J	1 J	ND(25)	
	04/16/2013	ND(1.0)	ND(1.0)	ND(1.0)	ND(1.0)	BRL	15.2	0.26 J	0.8 J	0.94 J	ND(25)	
	05/20/2013	ND(1.0)	ND(1.0)	ND(1.0)	ND(1.0)	BRL	19.3	0.36 J	0.99 J	1.2 J	ND(25)	
	06/20/2013	ND(1.0)	ND(1.0)	ND(1.0)	ND(1.0)	BRL	15.5	ND(5.0)	0.74 J	1.1 J	ND(25)	
	07/25/2013	ND(1.0)	ND(1.0)	ND(1.0)	ND(1.0)	BRL	21.7	0.33 J	1.1 J	1.4 J	ND(25)	
	08/28/2013	ND(1.0)	ND(1.0)	ND(1.0)	ND(1.0)	BRL	15.7	0.3 J	0.97 J	1.2 J	ND(25)	
	09/24/2013	ND(1.0)	ND(1.0)	ND(1.0)	ND(1.0)	BRL	17.2	0.41 J	1 J	1.4 J	ND(25)	
	10/21/2013	ND(1.0)	ND(1.0)	ND(1.0)	ND(1.0)	BRL	15.1	ND(5.0)	0.78 J	0.87 J	ND(25)	
	11/12/2013	ND(1.0)	ND(1.0)	ND(1.0)	ND(1.0)	BRL	17.7	0.27 J	0.88 J	0.86 J	ND(25)	
	12/09/2013	ND(1.0)	ND(1.0)	ND(1.0)	ND(1.0)	BRL	17.2	0.34 J	1.1 J	1.5 J	ND(25)	
	01/13/2014	ND(1.0)	ND(1.0)	ND(1.0)	ND(1.0)	BRL	18	0.26 J	0.89 J	1.1 J	ND(25)	
	02/11/2014	ND(1.0)	ND(1.0)	ND(1.0)	ND(1.0)	BRL	17	ND(5.0)	0.88 J	1.2 J	ND(25)	
	03/11/2014	ND(1.0)	ND(1.0)	ND(1.0)	ND(1.0)	BRL	18.5	0.26 J	0.82 J	1.1 J	ND(25)	
	04/16/2014	0.35 J	ND(1.0)	ND(0.50)	ND(1.0)	0.35 J	13.3	ND(2.0)	0.84 J	0.77 J	ND(25)	
	05/14/2014	ND(0.50)	ND(1.0)	ND(0.50)	ND(1.0)	BRL	19	0.28 J	0.90 J	1.1 J	ND(25)	
	09/15/2014	ND(0.50)	ND(1.0)	ND(1.0)	ND(1.0)	BRL	21.4	0.33 J	0.94 J	ND(2.0)	ND(10)	
	12/11/2014	ND(0.50)	ND(1.0)	ND(1.0)	ND(1.0)	BRL	13	0.25 J	0.78 J	0.70 J	ND(10)	
	03/26/2015	ND(1)	ND(1)	ND(1)	ND(1)	BRL	18	ND(1)	0.7 J	ND(1)	ND(5)	
	06/25/2015	ND(1)	ND(1)	ND(1)	ND(1)	BRL	10	ND(1)	0.5 J	ND(1)	ND(5)	
	09/29/2015	ND(1)	ND(1)	ND(1)	ND(1)	BRL	9	ND(1)	0.5 J	ND(1)	ND(20)	
	12/31/2015	ND(1)	ND(1)	ND(1)	ND(1)	BRL	10	ND(1)	ND(1)	ND(1)	ND(5)	
	03/25/2016	ND(1)	ND(1)	ND(1)	ND(1)	BRL	19	ND(1)	0.7 J	1	ND(5)	
	06/30/2016	ND(1)	ND(1)	ND(1)	ND(1)	BRL	10	ND(1)	0.6 J	ND(1)	ND(5)	
	09/30/2016	ND(1)	ND(1)	ND(1)	ND(1)	BRL	10	ND(1)	0.5 J	ND(1)	ND(20)	
	12/30/2016	ND(1)	ND(1)	ND(1)	ND(1)	BRL	18	ND(1)	0.7 J	1	ND(5)	
	03/31/2017	ND(1)	ND(1)	ND(1)	ND(1)	BRL	19	ND(1)	0.7 J	1	ND(5)	
	06/30/2017	ND(1)	ND(1)	ND(1)	ND(1)	BRL	7	ND(1)	ND(1)	ND(1)	ND(5)	
	10/02/2017	ND(1)	ND(1)	ND(1)	ND(1)	BRL	20	ND(1)	0.8 J	1	ND(20)	
12/29/2017	ND(1)	ND(1)	ND(1)	ND(1)	BRL	8	ND(1)	ND(1)	0.6 J	ND(5)		
02/26/2018	ND(1)	ND(1)	ND(1)	ND(1)	BRL	14	ND(1)	ND(1)	0.7 J	ND(5)		
05/16/2018	ND(1)	ND(1)	ND(1)	ND(1)	BRL	8	ND(1)	ND(1)	ND(1)	ND(5)		
08/24/2018	0.3 J	ND(1)	ND(1)	ND(5)	0.3 J	27	0.3 J	0.8 J	2	ND(25)		

Table 2

Summary of Groundwater Analytical Results
Inactive Exxon Facility #28077
14258 Jarrettsville Pike
Phoenix, Maryland

January 2013 through December 2022

Sample ID	Date	Benzene (µg/L)	Toluene (µg/L)	Ethylbenzene (µg/L)	Total Xylenes (µg/L)	Total BTEX (µg/L)	MTBE (µg/L)	DIPE (µg/L)	ETBE (µg/L)	TAME (µg/L)	TBA (µg/L)	Comments
MW-181C(179)	11/20/2018	0.2 J	ND(1)	ND(1)	ND(5)	0.2 J	7	ND(1)	0.4 J	0.4 J	ND(25)	
	02/27/2019	ND(1)	ND(1)	ND(1)	ND(5)	BRL	10	ND(1)	0.4 J	0.4 J	ND(25)	
MW-181C(187)	01/29/2013	ND(1.0)	ND(1.0)	ND(1.0)	ND(1.0)	BRL	13.1	ND(5.0)	0.84 J	ND(5.0)	ND(25)	
	02/19/2013	0.32 J	ND(1.0)	ND(1.0)	ND(1.0)	0.32 J	17.1	0.36 J	1 J	1.2 J	ND(25)	
	03/20/2013	0.28 J	ND(1.0)	ND(1.0)	ND(1.0)	0.28 J	18.3	ND(5.0)	0.95 J	1.1 J	ND(25)	
	04/16/2013	ND(1.0)	ND(1.0)	ND(1.0)	ND(1.0)	BRL	12.8	0.22 J	0.64 J	0.7 J	ND(25)	
	05/20/2013	ND(1.0)	ND(1.0)	ND(1.0)	ND(1.0)	BRL	18.5	0.35 J	0.96 J	1.1 J	ND(25)	
	06/20/2013	ND(1.0)	ND(1.0)	ND(1.0)	ND(1.0)	BRL	13.4	ND(5.0)	0.79 J	ND(5.0)	ND(25)	
	07/25/2013	ND(1.0)	ND(1.0)	ND(1.0)	ND(1.0)	BRL	17.2	ND(5.0)	0.88 J	1.1 J	ND(25)	
	08/28/2013	ND(1.0)	ND(1.0)	ND(1.0)	ND(1.0)	BRL	14.8	0.28 J	0.86 J	0.97 J	ND(25)	
	09/24/2013	ND(1.0)	ND(1.0)	ND(1.0)	ND(1.0)	BRL	17.2	0.41 J	1 J	1.3 J	ND(25)	
	10/21/2013	ND(1.0)	ND(1.0)	ND(1.0)	ND(1.0)	BRL	15.8	0.24 J	0.81 J	0.92 J	ND(25)	
	11/12/2013	ND(1.0)	ND(1.0)	ND(1.0)	ND(1.0)	BRL	17.2	0.26 J	0.93 J	0.85 J	ND(25)	
	12/09/2013	ND(1.0)	ND(1.0)	ND(1.0)	ND(1.0)	BRL	15.2	0.34 J	1.1 J	1.1 J	ND(25)	
	01/13/2014	ND(1.0)	ND(1.0)	ND(1.0)	ND(1.0)	BRL	17.9	0.28 J	0.89 J	1.1 J	ND(25)	
	02/11/2014	ND(1.0)	ND(1.0)	ND(1.0)	ND(1.0)	BRL	16.4	ND(5.0)	0.78 J	1.1 J	ND(25)	
	03/11/2014	ND(1.0)	ND(1.0)	ND(1.0)	ND(1.0)	BRL	14.8	ND(5.0)	0.70 J	0.83 J	ND(25)	
	04/16/2014	ND(0.50)	ND(1.0)	ND(0.50)	ND(1.0)	BRL	15	ND(2.0)	0.86 J	0.88 J	ND(25)	
	05/14/2014	ND(0.50)	ND(1.0)	ND(0.50)	ND(1.0)	BRL	18.7	0.28 J	0.88 J	1.1 J	ND(25)	
	09/15/2014	ND(0.50)	ND(1.0)	ND(1.0)	ND(1.0)	BRL	13	0.23 J	0.71 J	ND(2.0)	ND(10)	
	12/11/2014	ND(0.50)	ND(1.0)	ND(1.0)	ND(1.0)	BRL	22.1	0.31 J	0.96 J	1.5 J	ND(10)	
	03/26/2015	ND(1)	ND(1)	ND(1)	ND(1)	BRL	14	ND(1)	0.6 J	ND(1)	ND(5)	
	06/25/2015	ND(1)	ND(1)	ND(1)	ND(1)	BRL	13	ND(1)	0.6 J	0.5 J	ND(5)	
	09/29/2015	ND(1)	ND(1)	ND(1)	ND(1)	BRL	9	ND(1)	ND(1)	ND(1)	ND(20)	
	12/31/2015	ND(1)	ND(1)	ND(1)	ND(1)	BRL	11	ND(1)	ND(1)	ND(1)	ND(5)	
	03/25/2016	ND(1)	ND(1)	ND(1)	ND(1)	BRL	12	ND(1)	ND(1)	0.6 J	ND(5)	
	06/30/2016	ND(1)	ND(1)	ND(1)	ND(1)	BRL	10	ND(1)	0.5 J	0.5 J	ND(5)	
	09/30/2016	ND(1)	ND(1)	ND(1)	ND(1)	BRL	8	ND(1)	ND(1)	ND(1)	ND(20)	
	12/30/2016	ND(1)	ND(1)	ND(1)	ND(1)	BRL	20	ND(1)	0.7 J	1	11	
03/31/2017	ND(1)	ND(1)	ND(1)	ND(1)	BRL	19	ND(1)	0.7 J	1	ND(5)		
06/30/2017	ND(1)	ND(1)	ND(1)	ND(1)	BRL	5	ND(1)	ND(1)	ND(1)	ND(5)		
10/02/2017	ND(1)	ND(1)	ND(1)	ND(1)	BRL	20	ND(1)	0.8 J	1	ND(20)		
12/29/2017	ND(1)	ND(1)	ND(1)	ND(1)	BRL	8	ND(1)	ND(1)	0.7 J	ND(5)		
02/26/2018	ND(1)	ND(1)	ND(1)	ND(1)	BRL	15	ND(1)	ND(1)	0.7 J	ND(5)		
05/16/2018	ND(1)	ND(1)	ND(1)	ND(1)	BRL	9	ND(1)	ND(1)	ND(1)	ND(5)		
08/24/2018	0.3 J	ND(1)	ND(1)	ND(5)	0.3 J	25	0.3 J	0.8 J	2	ND(25)		
11/20/2018	ND(1)	ND(1)	ND(1)	ND(5)	BRL	7	ND(1)	0.4 J	0.4 J	ND(25)		
02/27/2019	ND(1)	ND(1)	ND(1)	ND(5)	BRL	10	ND(1)	0.3 J	0.4 J	ND(25)		
MW-181C(212.5)	03/09/2020	ND(1)	ND(1)	ND(1)	ND(3)	BRL	11	ND(1)	0.3 J	0.3 J	ND(25)	
	06/23/2020	ND(1.0)	ND(1.0)	ND(1.0)	ND(6.0)	BRL	15	ND(1.0)	0.33 J	ND(5.0)	ND(50)	
	09/09/2020	ND(1.0) F1	ND(1.0)	ND(1.0)	ND(6.0)	BRL F1	15	ND(1.0)	0.33 J	ND(5.0)	ND(50)	
	11/03/2020	ND(1.0)	ND(1.0)	ND(1.0)	ND(6.0)	BRL	11	ND(1.0)	ND(1.0)	ND(5.0)	ND(50)	

Table 2

**Summary of Groundwater Analytical Results
Inactive Exxon Facility #28077
14258 Jarrettsville Pike
Phoenix, Maryland**

January 2013 through December 2022

Sample ID	Date	Benzene (µg/L)	Toluene (µg/L)	Ethylbenzene (µg/L)	Total Xylenes (µg/L)	Total BTEX (µg/L)	MTBE (µg/L)	DIPE (µg/L)	ETBE (µg/L)	TAME (µg/L)	TBA (µg/L)	Comments
MW-181C(212.5)	01/25/2021	ND(1.0)	ND(1.0)	ND(1.0)	ND(6.0)	BRL	13	ND(1.0)	0.25 J	ND(5.0)	ND(50)	
	04/14/2021	ND(1.0)	ND(1.0)	ND(1.0)	ND(6.0)	BRL	13	ND(1.0)	0.24 J	ND(5.0)	ND(50)	
	09/22/2021	ND(1.0)	ND(1.0)	ND(1.0)	ND(1.0)	BRL	13	ND(1.0)	ND(1.0)	ND(5.0)	ND(50)	
	12/30/2021	ND(1.0)	ND(1.0)	ND(1.0)	ND(1.0)	BRL	12	ND(1.0)	ND(1.0)	ND(5.0)	ND(50)	
	06/24/2022	ND(1.0)	ND(1.0)	ND(1.0)	ND(6.0)	BRL	16	ND(1.0)	0.27 J	ND(5.0)	ND(50)	
	08/08/2022	ND(1.0)	ND(1.0)	ND(1.0)	ND(6.0)	BRL	ND(1.0)	ND(1.0)	ND(1.0)	ND(5.0)	ND(50)	
MW-181C(215)	01/29/2013	ND(1.0)	ND(1.0)	ND(1.0)	ND(1.0)	BRL	10.5	0.23 J	0.64 J	0.41 J	ND(25)	
	02/19/2013	0.33 J	ND(1.0)	ND(1.0)	ND(1.0)	0.33 J	17.3	0.39 J	1 J	1.1 J	ND(25)	
	03/20/2013	0.25 J	ND(1.0)	ND(1.0)	ND(1.0)	0.25 J	17.9	0.31 J	0.95 J	1 J	ND(25)	
	04/16/2013	ND(1.0)	ND(1.0)	ND(1.0)	ND(1.0)	BRL	13.8	0.23 J	0.77 J	0.83 J	ND(25)	
	05/20/2013	ND(1.0)	ND(1.0)	ND(1.0)	ND(1.0)	BRL	18.9	0.37 J	1 J	1.2 J	ND(25)	
	06/20/2013	ND(1.0)	ND(1.0)	ND(1.0)	ND(1.0)	BRL	15.3	ND(5.0)	0.85 J	1 J	ND(25)	
	07/25/2013	ND(1.0)	ND(1.0)	ND(1.0)	ND(1.0)	BRL	14.2	0.23 J	0.8 J	0.88 J	ND(25)	
	08/28/2013	ND(1.0)	ND(1.0)	ND(1.0)	ND(1.0)	BRL	15.2	0.28 J	0.89 J	1 J	ND(25)	
	09/24/2013	ND(1.0)	ND(1.0)	ND(1.0)	ND(1.0)	BRL	15.6	0.36 J	0.99 J	1.2 J	ND(25)	
	10/21/2013	ND(1.0)	ND(1.0)	ND(1.0)	ND(1.0)	BRL	14.7	ND(5.0)	0.78 J	0.88 J	ND(25)	
	11/12/2013	ND(1.0)	ND(1.0)	ND(1.0)	ND(1.0)	BRL	18.6	0.29 J	0.92 J	1.4 J	ND(25)	
	12/09/2013	ND(1.0)	ND(1.0)	ND(1.0)	ND(1.0)	BRL	14.8	0.30 J	1.1 J	1.1 J	ND(25)	
	01/13/2014	ND(1.0)	ND(1.0)	ND(1.0)	ND(1.0)	BRL	18.3	0.25 J	0.93 J	1.2 J	ND(25)	
	02/11/2014	ND(1.0)	ND(1.0)	ND(1.0)	ND(1.0)	BRL	15	0.26 J	0.80 J	0.94 J	ND(25)	
	03/11/2014	ND(1.0)	ND(1.0)	ND(1.0)	ND(1.0)	BRL	18.4	ND(5.0)	0.81 J	1.1 J	ND(25)	
	04/16/2014	ND(0.50)	ND(1.0)	ND(0.50)	ND(1.0)	BRL	16.2	ND(2.0)	0.81 J	1.1 J	ND(25)	
	05/14/2014	ND(0.50)	ND(1.0)	ND(0.50)	ND(1.0)	BRL	22.1	0.33 J	0.95 J	1.4 J	ND(25)	
	09/15/2014	ND(0.50)	ND(1.0)	ND(1.0)	ND(1.0)	BRL	18.2	0.27 J	0.86 J	ND(2.0)	ND(10)	
	12/11/2014	ND(0.50)	ND(1.0)	ND(1.0)	ND(1.0)	BRL	19.4	0.25 J	0.88 J	1.2 J	ND(10)	
	03/26/2015	ND(1)	ND(1)	ND(1)	ND(1)	BRL	15	ND(1)	0.7 J	ND(1)	ND(5)	
	06/25/2015	ND(1)	ND(1)	ND(1)	ND(1)	BRL	10	ND(1)	0.5 J	ND(1)	ND(5)	
	09/29/2015	ND(1)	ND(1)	ND(1)	ND(1)	BRL	7	ND(1)	ND(1)	ND(1)	ND(20)	
	12/31/2015	ND(1)	ND(1)	ND(1)	ND(1)	BRL	9	ND(1)	ND(1)	ND(1)	ND(5)	
	03/25/2016	ND(1)	ND(1)	ND(1)	ND(1)	BRL	15	ND(1)	0.6 J	0.8 J	ND(5)	
	06/30/2016	ND(1)	ND(1)	ND(1)	ND(1)	BRL	9	ND(1)	ND(1)	ND(1)	ND(5)	
	09/30/2016	ND(1)	ND(1)	ND(1)	ND(1)	BRL	6	ND(1)	ND(1)	ND(1)	ND(20)	
	12/30/2016	ND(1)	ND(1)	ND(1)	ND(1)	BRL	19	ND(1)	0.7 J	1	12	
	03/31/2017	ND(1)	ND(1)	ND(1)	ND(1)	BRL	18	ND(1)	0.7 J	1	ND(5)	
	06/30/2017	ND(1)	ND(1)	ND(1)	ND(1)	BRL	5	ND(1)	ND(1)	ND(1)	ND(5)	
	10/02/2017	ND(1)	ND(1)	ND(1)	ND(1)	BRL	20	ND(1)	0.7 J	1	ND(20)	
12/29/2017	ND(1)	ND(1)	ND(1)	ND(1)	BRL	8	ND(1)	ND(1)	0.5 J	ND(5)		
02/26/2018	ND(1)	ND(1)	ND(1)	ND(1)	BRL	7	ND(1)	ND(1)	ND(1)	ND(5)		
05/16/2018	ND(1)	ND(1)	ND(1)	ND(1)	BRL	9	ND(1)	ND(1)	0.6 J	ND(5)		
08/24/2018	0.3 J	ND(1)	ND(1)	ND(5)	0.3 J	26	0.3 J	0.8 J	2	ND(25)		
11/20/2018	0.2 J	ND(1)	ND(1)	ND(5)	0.2 J	7	ND(1)	0.4 J	0.4 J	ND(25)		
02/27/2019	ND(1)	ND(1)	ND(1)	ND(5)	BRL	10	ND(1)	0.4 J	0.4 J	ND(25)		

Table 2

**Summary of Groundwater Analytical Results
Inactive Exxon Facility #28077
14258 Jarrettsville Pike
Phoenix, Maryland**

January 2013 through December 2022

Sample ID	Date	Benzene (µg/L)	Toluene (µg/L)	Ethylbenzene (µg/L)	Total Xylenes (µg/L)	Total BTEX (µg/L)	MTBE (µg/L)	DIPE (µg/L)	ETBE (µg/L)	TAME (µg/L)	TBA (µg/L)	Comments
MW-181C(215)	06/17/2019	ND(1)	ND(1)	ND(1)	ND(5)	BRL	17	ND(1)	0.4 J	0.4 J	ND(25)	
MW-181C(221)	01/29/2013	0.32 J	ND(1.0)	ND(1.0)	ND(1.0)	0.32 J	16.3	0.34 J	0.98 J	1 J	ND(25)	
	02/19/2013	0.35 J	ND(1.0)	ND(1.0)	ND(1.0)	0.35 J	17.1	0.41 J	1.1 J	1.2 J	ND(25)	
	03/20/2013	0.26 J	ND(1.0)	ND(1.0)	ND(1.0)	0.26 J	18	ND(5.0)	0.96 J	0.99 J	ND(25)	
	04/16/2013	ND(1.0)	ND(1.0)	ND(1.0)	ND(1.0)	BRL	14.6	0.26 J	0.78 J	0.85 J	ND(25)	
	05/20/2013	ND(1.0)	ND(1.0)	ND(1.0)	ND(1.0)	BRL	18.4	0.37 J	0.98 J	1.1 J	ND(25)	
	06/20/2013	ND(1.0)	ND(1.0)	ND(1.0)	ND(1.0)	BRL	12.4	ND(5.0)	0.78 J	0.85 J	ND(25)	
	07/25/2013	ND(1.0)	ND(1.0)	ND(1.0)	ND(1.0)	BRL	15.9	0.3 J	0.9 J	0.97 J	ND(25)	
	08/28/2013	ND(1.0)	ND(1.0)	ND(1.0)	ND(1.0)	BRL	16.5	0.3 J	0.92 J	1.1 J	ND(25)	
	09/24/2013	ND(1.0)	ND(1.0)	ND(1.0)	ND(1.0)	BRL	15.2	0.34 J	0.99 J	1.1 J	ND(25)	
	10/21/2013	ND(1.0)	ND(1.0)	ND(1.0)	ND(1.0)	BRL	17.4	0.25 J	0.84 J	1.1 J	ND(25)	
	11/12/2013	ND(1.0)	ND(1.0)	ND(1.0)	ND(1.0)	BRL	18	0.26 J	0.86 J	1.2 J	ND(25)	
	12/09/2013	ND(1.0)	ND(1.0)	ND(1.0)	ND(1.0)	BRL	17.1	0.39 J	1.2 J	1.3 J	ND(25)	
	01/13/2014	ND(1.0)	ND(1.0)	ND(1.0)	ND(1.0)	BRL	17.1	0.24 J	0.86 J	1.1 J	ND(25)	
	02/11/2014	ND(1.0)	ND(1.0)	ND(1.0)	ND(1.0)	BRL	16.6	0.25 J	0.89 J	1.1 J	ND(25)	
	03/11/2014	ND(1.0)	ND(1.0)	ND(1.0)	ND(1.0)	BRL	14.9	ND(5.0)	0.73 J	0.86 J	ND(25)	
	04/16/2014	ND(0.50)	ND(1.0)	ND(0.50)	ND(1.0)	BRL	19.1	ND(2.0)	0.97 J	ND(5.0)	ND(25)	
	05/14/2014	ND(0.50)	ND(1.0)	ND(0.50)	ND(1.0)	BRL	17.9	0.30 J	0.93 J	1.3 J	ND(25)	
	09/15/2014	ND(0.50)	ND(1.0)	ND(1.0)	ND(1.0)	BRL	17.6	0.25 J	0.84 J	ND(2.0)	ND(10)	
	12/11/2014	ND(0.50)	ND(1.0)	ND(1.0)	ND(1.0)	BRL	18.5	0.32 J	0.91 J	1.1 J	ND(10)	
	03/26/2015	ND(1)	ND(1)	ND(1)	ND(1)	BRL	13	ND(1)	0.6 J	ND(1)	ND(5)	
	06/25/2015	ND(1)	ND(1)	ND(1)	ND(1)	BRL	15	ND(1)	0.6 J	0.7 J	ND(5)	
	09/29/2015	ND(1)	ND(1)	ND(1)	ND(1)	BRL	7	ND(1)	ND(1)	ND(1)	ND(20)	
	12/31/2015	ND(1)	ND(1)	ND(1)	ND(1)	BRL	23	ND(1)	0.7 J	1	ND(5)	
	03/25/2016	ND(1)	ND(1)	ND(1)	ND(1)	BRL	18	ND(1)	0.6 J	1 J	ND(5)	
	06/30/2016	ND(1)	ND(1)	ND(1)	ND(1)	BRL	10	ND(1)	0.5 J	ND(1)	ND(5)	
	09/30/2016	ND(1)	ND(1)	ND(1)	ND(1)	BRL	6	ND(1)	ND(1)	ND(1)	ND(20)	
	12/30/2016	ND(1)	ND(1)	ND(1)	ND(1)	BRL	18	ND(1)	0.7 J	1	ND(5)	
	03/31/2017	ND(1)	ND(1)	ND(1)	ND(1)	BRL	18	ND(1)	0.7 J	1	ND(5)	
	06/30/2017	ND(1)	ND(1)	ND(1)	ND(1)	BRL	5	ND(1)	ND(1)	ND(1)	ND(5)	
	10/02/2017	ND(1)	ND(1)	ND(1)	ND(1)	BRL	20	ND(1)	0.7 J	1	ND(20)	
	12/29/2017	ND(1)	ND(1)	ND(1)	ND(1)	BRL	ND(1)	ND(1)	ND(1)	ND(1)	ND(5)	
	02/26/2018	ND(1)	ND(1)	ND(1)	ND(1)	BRL	12	ND(1)	ND(1)	0.6 J	ND(5)	
	05/16/2018	ND(1)	ND(1)	ND(1)	ND(1)	BRL	9	ND(1)	ND(1)	0.6 J	ND(5)	
	08/24/2018	0.3 J	ND(1)	ND(1)	ND(5)	0.3 J	25	0.3 J	0.7 J	2	ND(25)	
	11/20/2018	ND(1)	ND(1)	ND(1)	ND(5)	BRL	7	ND(1)	0.4 J	0.4 J	ND(25)	
	02/27/2019	ND(1)	ND(1)	ND(1)	ND(5)	BRL	9	ND(1)	0.3 J	0.3 J	ND(25)	
MW-181C(259.5)	01/29/2013	ND(1.0)	ND(1.0)	ND(1.0)	ND(1.0)	BRL	11.6	0.25 J	0.76 J	0.5 J	2.8 J	
	02/19/2013	0.35 J	ND(1.0)	ND(1.0)	ND(1.0)	0.35 J	16.9	0.38 J	1.1 J	1.1 J	ND(25)	
	03/20/2013	0.26 J	ND(1.0)	ND(1.0)	ND(1.0)	0.26 J	18.2	ND(5.0)	1 J	1 J	ND(25)	
	04/16/2013	ND(1.0)	ND(1.0)	ND(1.0)	ND(1.0)	BRL	12.4	0.23 J	0.64 J	0.65 J	ND(25)	
	05/20/2013	ND(1.0)	ND(1.0)	ND(1.0)	ND(1.0)	BRL	19	0.38 J	0.92 J	1.2 J	ND(25)	

Table 2

Summary of Groundwater Analytical Results
Inactive Exxon Facility #28077
14258 Jarrettsville Pike
Phoenix, Maryland

January 2013 through December 2022

Sample ID	Date	Benzene (µg/L)	Toluene (µg/L)	Ethylbenzene (µg/L)	Total Xylenes (µg/L)	Total BTEX (µg/L)	MTBE (µg/L)	DIPE (µg/L)	ETBE (µg/L)	TAME (µg/L)	TBA (µg/L)	Comments
MW-181C(259.5)	06/20/2013	ND(1.0)	ND(1.0)	ND(1.0)	ND(1.0)	BRL	12.9	ND(5.0)	0.75 J	0.92 J	ND(25)	
	07/25/2013	ND(1.0)	ND(1.0)	ND(1.0)	ND(1.0)	BRL	17.2	0.28 J	0.96 J	1.1 J	ND(25)	
	08/28/2013	ND(1.0)	ND(1.0)	ND(1.0)	ND(1.0)	BRL	16.5	0.31 J	0.95 J	1.2 J	ND(25)	
	09/24/2013	ND(1.0)	ND(1.0)	ND(1.0)	ND(1.0)	BRL	17.8	0.4 J	1.1 J	1.3 J	ND(25)	
	10/21/2013	ND(1.0)	ND(1.0)	ND(1.0)	ND(1.0)	BRL	14.2	ND(5.0)	0.76 J	0.78 J	ND(25)	
	11/12/2013	ND(1.0)	ND(1.0)	ND(1.0)	ND(1.0)	BRL	15.2	0.25 J	0.89 J	0.62 J	ND(25)	
	12/09/2013	ND(1.0)	ND(1.0)	ND(1.0)	ND(1.0)	BRL	15.5	0.33 J	1.1 J	1.1 J	ND(25)	
	01/13/2014	ND(1.0)	ND(1.0)	ND(1.0)	ND(1.0)	BRL	18.7	0.25 J	0.97 J	1.3 J	ND(25)	
	02/11/2014	ND(1.0)	ND(1.0)	ND(1.0)	ND(1.0)	BRL	17	0.28 J	0.87 J	1.1 J	ND(25)	
	03/11/2014	ND(1.0)	ND(1.0)	ND(1.0)	ND(1.0)	BRL	17	ND(5.0)	0.77 J	1.0 J	ND(25)	
	04/16/2014	ND(0.50)	ND(1.0)	ND(0.50)	ND(1.0)	BRL	18.8	ND(2.0)	0.94 J	1.3 J	ND(25)	
	05/14/2014	ND(0.50)	ND(1.0)	ND(0.50)	ND(1.0)	BRL	21.1	0.30 J	0.96 J	1.3 J	ND(25)	
	09/15/2014	ND(0.50)	ND(1.0)	ND(1.0)	ND(1.0)	BRL	13.4	0.23 J	0.75 J	ND(2.0)	ND(10)	
	12/11/2014	ND(0.50)	ND(1.0)	ND(1.0)	ND(1.0)	BRL	15.4	0.22 J	0.72 J	1.0 J	ND(10)	
	03/26/2015	ND(1)	ND(1)	ND(1)	ND(1)	BRL	16	ND(1)	0.7 J	ND(1)	ND(5)	
	06/25/2015	ND(1)	ND(1)	ND(1)	ND(1)	BRL	17	ND(1)	0.7 J	0.8 J	ND(5)	
	09/29/2015	ND(1)	ND(1)	ND(1)	ND(1)	BRL	7	ND(1)	ND(1)	ND(1)	ND(20)	
	12/31/2015	ND(1)	ND(1)	ND(1)	ND(1)	BRL	23	ND(1)	0.7 J	1	ND(5)	
	03/25/2016	ND(1)	ND(1)	ND(1)	ND(1)	BRL	17	ND(1)	0.6 J	0.9 J	ND(5)	
	06/30/2016	ND(1)	ND(1)	ND(1)	ND(1)	BRL	9	ND(1)	0.5 J	ND(1)	ND(5)	
	09/30/2016	ND(1)	ND(1)	ND(1)	ND(1)	BRL	9	ND(1)	0.5 J	ND(1)	ND(20)	
	12/30/2016	ND(1)	ND(1)	ND(1)	ND(1)	BRL	19	ND(1)	0.7 J	1	ND(5)	
	03/31/2017	ND(1)	ND(1)	ND(1)	ND(1)	BRL	18	ND(1)	0.7 J	1	ND(5)	
	06/30/2017	ND(1)	ND(1)	ND(1)	ND(1)	BRL	5	ND(1)	ND(1)	ND(1)	ND(5)	
10/02/2017	ND(1)	ND(1)	ND(1)	ND(1)	BRL	19	ND(1)	0.7 J	1	ND(20)		
12/29/2017	ND(1)	ND(1)	ND(1)	ND(1)	BRL	9	ND(1)	ND(1)	0.6 J	ND(5)		
02/26/2018	ND(1)	ND(1)	ND(1)	ND(1)	BRL	9	ND(1)	ND(1)	ND(1)	ND(5)		
05/16/2018	ND(1)	ND(1)	ND(1)	ND(1)	BRL	9	ND(1)	ND(1)	0.6 J	ND(5)		
08/24/2018	0.3 J	ND(1)	ND(1)	ND(1)	ND(5)	0.3 J	25	0.3 J	0.8 J	2	ND(25)	
11/20/2018	ND(1)	ND(1)	ND(1)	ND(1)	ND(5)	BRL	7	ND(1)	0.4 J	0.3 J	ND(25)	
02/27/2019	ND(1)	ND(1)	ND(1)	ND(1)	ND(5)	BRL	11	ND(1)	0.4 J	0.4 J	ND(25)	
MW-181C(284.5)	01/29/2013	0.35 J	ND(1.0)	ND(1.0)	ND(1.0)	0.35 J	17.1	0.37 J	1 J	1.2 J	ND(25)	
	02/19/2013	0.32 J	ND(1.0)	ND(1.0)	ND(1.0)	0.32 J	16.3	0.39 J	1 J	1.1 J	ND(25)	
	03/20/2013	0.25 J	ND(1.0)	ND(1.0)	ND(1.0)	0.25 J	16.8	ND(5.0)	0.95 J	1 J	ND(25)	
	04/16/2013	ND(1.0)	ND(1.0)	ND(1.0)	ND(1.0)	BRL	11.3	0.24 J	0.72 J	0.77 J	ND(25)	
	05/20/2013	ND(1.0)	ND(1.0)	ND(1.0)	ND(1.0)	BRL	18.7	0.35 J	0.91 J	1.1 J	ND(25)	
	06/20/2013	ND(1.0)	ND(1.0)	ND(1.0)	ND(1.0)	BRL	15.4	ND(5.0)	0.86 J	0.98 J	ND(25)	
	07/25/2013	ND(1.0)	ND(1.0)	ND(1.0)	ND(1.0)	BRL	18.4	0.35 J	0.98 J	1.2 J	ND(25)	
	08/28/2013	ND(1.0)	ND(1.0)	ND(1.0)	ND(1.0)	BRL	17.2	0.32 J	0.97 J	1.3 J	ND(25)	
	09/24/2013	ND(1.0)	ND(1.0)	ND(1.0)	ND(1.0)	BRL	18.1	0.4 J	1.1 J	1.4 J	ND(25)	
	10/21/2013	ND(1.0)	ND(1.0)	ND(1.0)	ND(1.0)	BRL	14.8	ND(5.0)	0.77 J	0.94 J	ND(25)	
	11/12/2013	ND(1.0)	ND(1.0)	ND(1.0)	ND(1.0)	BRL	13.5	ND(5.0)	0.77 J	0.58 J	ND(25)	

Table 2
Summary of Groundwater Analytical Results
Inactive Exxon Facility #28077
14258 Jarrettsville Pike
Phoenix, Maryland

January 2013 through December 2022

Sample ID	Date	Benzene (µg/L)	Toluene (µg/L)	Ethylbenzene (µg/L)	Total Xylenes (µg/L)	Total BTEX (µg/L)	MTBE (µg/L)	DIPE (µg/L)	ETBE (µg/L)	TAME (µg/L)	TBA (µg/L)	Comments
MW-181C(284.5)	12/09/2013	ND(1.0)	ND(1.0)	ND(1.0)	ND(1.0)	BRL	15.8	0.35 J	1.2 J	1.5 J	ND(25)	
	01/13/2014	ND(1.0)	ND(1.0)	ND(1.0)	ND(1.0)	BRL	16.7	0.24 J	0.87 J	0.98 J	ND(25)	
	02/11/2014	ND(1.0)	ND(1.0)	ND(1.0)	ND(1.0)	BRL	13.7	ND(5.0)	0.77 J	0.97 J	ND(25)	
	03/11/2014	ND(1.0)	ND(1.0)	ND(1.0)	ND(1.0)	BRL	17.8	ND(5.0)	0.79 J	1.0 J	ND(25)	
	04/16/2014	ND(0.50)	ND(1.0)	ND(0.50)	ND(1.0)	BRL	16.2	ND(2.0)	0.88 J	1.1 J	ND(25)	
	05/14/2014	ND(0.50)	ND(1.0)	ND(0.50)	ND(1.0)	BRL	19.1	0.28 J	0.87 J	1.1 J	ND(25)	
	09/15/2014	ND(0.50)	ND(1.0)	ND(1.0)	ND(1.0)	BRL	15.6	0.26 J	0.79 J	ND(2.0)	ND(10)	
	12/11/2014	ND(0.50)	ND(1.0)	ND(1.0)	ND(1.0)	BRL	16.5	0.23 J	0.72 J	1.2 J	ND(10)	
	03/26/2015	ND(1)	ND(1)	ND(1)	ND(1)	BRL	19	ND(1)	0.8 J	ND(1)	ND(5)	
	06/25/2015	ND(1)	ND(1)	ND(1)	ND(1)	BRL	17	ND(1)	0.8 J	1	ND(5)	
	09/29/2015	ND(1)	ND(1)	ND(1)	ND(1)	BRL	8	ND(1)	ND(1)	ND(1)	ND(20)	
	12/31/2015	ND(1)	ND(1)	ND(1)	ND(1)	BRL	21	ND(1)	0.6 J	1	ND(5)	
	03/25/2016	ND(1)	ND(1)	ND(1)	ND(1)	BRL	12	ND(1)	0.5 J	0.6 J	ND(5)	
	06/30/2016	ND(1)	ND(1)	ND(1)	ND(1)	BRL	9	ND(1)	0.5 J	ND(1)	ND(5)	
	09/30/2016	ND(1)	ND(1)	ND(1)	ND(1)	BRL	10	ND(1)	0.6 J	0.5 J	ND(20)	
	12/30/2016	ND(1)	ND(1)	ND(1)	ND(1)	BRL	17	ND(1)	0.6 J	1	ND(5)	
	03/31/2017	ND(1)	ND(1)	ND(1)	ND(1)	BRL	18	ND(1)	0.7 J	1	ND(5)	
	06/30/2017	ND(1)	ND(1)	ND(1)	ND(1)	BRL	6	ND(1)	ND(1)	ND(1)	ND(5)	
	10/02/2017	ND(1)	ND(1)	ND(1)	ND(1)	BRL	20	ND(1)	0.7 J	1	ND(20)	
	12/29/2017	ND(1)	ND(1)	ND(1)	ND(1)	BRL	7	ND(1)	ND(1)	ND(1)	ND(5)	
02/26/2018	ND(1)	ND(1)	ND(1)	ND(1)	BRL	8	ND(1)	ND(1)	ND(1)	ND(5)		
05/16/2018	ND(1)	ND(1)	ND(1)	ND(1)	BRL	9	ND(1)	ND(1)	0.6 J	ND(5)		
08/24/2018	0.3 J	ND(1)	ND(1)	ND(5)	0.3 J	22	0.2 J	0.7 J	2	ND(25)		
11/20/2018	0.2 J	ND(1)	ND(1)	ND(5)	0.2 J	10	ND(1)	0.5 J	0.4 J	ND(25)		
02/27/2019	0.2 J	ND(1)	ND(1)	ND(5)	0.2 J	11	ND(1)	0.4 J	0.5 J	ND(25)		
MW-181C(291)	01/29/2013	0.26 J	ND(1.0)	ND(1.0)	ND(1.0)	0.26 J	14.5	0.28 J	0.9 J	0.96 J	ND(25)	
	02/19/2013	0.35 J	ND(1.0)	ND(1.0)	ND(1.0)	0.35 J	16.7	0.38 J	1.1 J	1.1 J	ND(25)	
	03/20/2013	ND(1.0)	ND(1.0)	ND(1.0)	ND(1.0)	BRL	14.6	ND(5.0)	0.8 J	0.77 J	ND(25)	
	04/16/2013	ND(1.0)	ND(1.0)	ND(1.0)	ND(1.0)	BRL	12.7	0.2 J	0.7 J	0.65 J	ND(25)	
	05/20/2013	ND(1.0)	ND(1.0)	ND(1.0)	ND(1.0)	BRL	17.9	0.35 J	0.9 J	1.1 J	ND(25)	
	06/20/2013	ND(1.0)	ND(1.0)	ND(1.0)	ND(1.0)	BRL	16.6	0.36 J	0.94 J	1 J	ND(25)	
	07/25/2013	ND(1.0)	ND(1.0)	ND(1.0)	ND(1.0)	BRL	19.2	0.29 J	1 J	1.4 J	ND(25)	
	08/28/2013	ND(1.0)	ND(1.0)	ND(1.0)	ND(1.0)	BRL	15.1	0.29 J	0.89 J	1.1 J	ND(25)	
	09/24/2013	ND(1.0)	ND(1.0)	ND(1.0)	ND(1.0)	BRL	17	0.39 J	1 J	1.4 J	ND(25)	
	10/21/2013	ND(1.0)	ND(1.0)	ND(1.0)	ND(1.0)	BRL	18.1	0.27 J	0.89 J	1.1 J	ND(25)	
	11/12/2013	ND(1.0)	ND(1.0)	ND(1.0)	ND(1.0)	BRL	12.5	ND(5.0)	0.74 J	0.44 J	ND(25)	
	12/09/2013	ND(1.0)	ND(1.0)	ND(1.0)	ND(1.0)	BRL	16.3	0.33 J	1.1 J	1.4 J	ND(25)	
	01/13/2014	ND(1.0)	ND(1.0)	ND(1.0)	ND(1.0)	BRL	18.7	ND(5.0)	0.94 J	1.1 J	ND(25)	
	02/11/2014	ND(1.0)	ND(1.0)	ND(1.0)	ND(1.0)	BRL	14.2	0.25 J	0.73 J	0.94 J	ND(25)	
	03/11/2014	ND(1.0)	ND(1.0)	ND(1.0)	ND(1.0)	BRL	16	ND(5.0)	0.77 J	0.93 J	ND(25)	
	04/16/2014	ND(0.50)	ND(1.0)	ND(0.50)	ND(1.0)	BRL	20.5	ND(2.0)	1.0 J	1.4 J	ND(25)	
05/14/2014	ND(0.50)	ND(1.0)	ND(0.50)	ND(1.0)	BRL	19.3	0.29 J	0.93 J	1.2 J	ND(25)		

Table 2
Summary of Groundwater Analytical Results
Inactive Exxon Facility #28077
14258 Jarrettsville Pike
Phoenix, Maryland

January 2013 through December 2022

Sample ID	Date	Benzene (µg/L)	Toluene (µg/L)	Ethylbenzene (µg/L)	Total Xylenes (µg/L)	Total BTEX (µg/L)	MTBE (µg/L)	DIPE (µg/L)	ETBE (µg/L)	TAME (µg/L)	TBA (µg/L)	Comments
MW-181C(291)	09/15/2014	ND(0.50)	ND(1.0)	ND(1.0)	ND(1.0)	BRL	13.4	0.24 J	0.75 J	ND(2.0)	ND(10)	
	12/11/2014	ND(0.50)	ND(1.0)	ND(1.0)	ND(1.0)	BRL	16.9	0.25 J	0.81 J	1.1 J	ND(10)	
	03/26/2015	ND(1)	ND(1)	ND(1)	ND(1)	BRL	14	ND(1)	0.7 J	ND(1)	ND(5)	
	06/25/2015	ND(1)	ND(1)	ND(1)	ND(1)	BRL	12	ND(1)	0.6 J	0.6 J	ND(5)	
	09/29/2015	ND(1)	ND(1)	ND(1)	ND(1)	BRL	8	ND(1)	ND(1)	ND(1)	ND(20)	
	12/31/2015	ND(1)	ND(1)	ND(1)	ND(1)	BRL	21	ND(1)	0.7 J	1	ND(5)	
	03/25/2016	ND(1)	ND(1)	ND(1)	ND(1)	BRL	21	ND(1)	0.7 J	1	ND(5)	
	06/30/2016	ND(1)	ND(1)	ND(1)	ND(1)	BRL	9	ND(1)	0.6 J	0.6 J	ND(5)	
	09/30/2016	ND(1)	ND(1)	ND(1)	ND(1)	BRL	8	ND(1)	ND(1)	ND(1)	ND(20)	
	12/30/2016	ND(1)	ND(1)	ND(1)	ND(1)	BRL	18	ND(1)	0.7 J	1	ND(5)	
	03/31/2017	ND(1)	ND(1)	ND(1)	ND(1)	BRL	16	ND(1)	0.6 J	1	ND(5)	
	06/30/2017	ND(1)	ND(1)	ND(1)	ND(1)	BRL	5	ND(1)	ND(1)	ND(1)	ND(5)	
	10/02/2017	ND(1)	ND(1)	ND(1)	ND(1)	BRL	20	ND(1)	0.7 J	1	ND(20)	
	12/29/2017	ND(1)	ND(1)	ND(1)	ND(1)	BRL	8	ND(1)	0.5 J	0.6 J	ND(5)	
	02/26/2018	ND(1)	ND(1)	ND(1)	ND(1)	BRL	11	ND(1)	ND(1)	0.6 J	ND(5)	
	05/16/2018	ND(1)	ND(1)	ND(1)	ND(1)	BRL	10	ND(1)	0.5 J	0.6 J	ND(5)	
	08/24/2018	0.3 J	ND(1)	ND(1)	ND(5)	0.3 J	13	ND(1)	0.5 J	0.8 J	ND(25)	
11/20/2018	0.2 J	ND(1)	ND(1)	ND(5)	0.2 J	11	ND(1)	0.5 J	0.5 J	ND(25)		
02/27/2019	ND(1)	ND(1)	ND(1)	ND(5)	BRL	9	ND(1)	0.3 J	0.3 J	ND(25)		
10/17/2019	ND(1)	ND(1)	ND(1)	ND(3)	BRL	15	ND(1)	0.3 J	ND(1)	ND(25)		
MW-181C(HS-S)	06/09/2014	ND(0.50)	ND(1.0)	ND(1.0)	ND(1.0)	BRL	20.2	0.35 J	0.92 J	1.1 J	ND(25)	
	07/23/2014	0.38 J	0.27 J	ND(1.0)	ND(1.0)	0.65 J	13.2	0.29 J	0.80 J	0.69 J	7.0 J	
	08/13/2014	ND(0.50)	ND(1.0)	ND(1.0)	ND(1.0)	BRL	18.6	0.33 J	0.89 J	1.2 J	ND(25)	
	10/16/2014	ND(0.50)	ND(1.0)	ND(1.0)	ND(1.0)	BRL	11.2	ND(2.0)	0.69 J	0.69 J	ND(10)	
	11/20/2014	ND(0.50)	ND(1.0)	ND(1.0)	ND(1.0)	BRL	18.5	0.27 J	0.90 J	0.82 J	ND(10)	
	12/10/2014	ND(0.50)	ND(1.0)	ND(1.0)	ND(1.0)	BRL	19.7	0.32 J	0.95 J	1.4 J	ND(10)	
	01/28/2015	ND(1)	ND(1)	ND(1)	ND(1)	BRL	18	ND(1)	0.8 J	1 J	ND(5)	
	02/19/2015	ND(1)	ND(1)	ND(1)	ND(1)	BRL	9	ND(1)	0.6 J	ND(1)	ND(5)	
	04/28/2015	ND(1)	ND(1)	ND(1)	ND(1)	BRL	12	ND(1)	0.7 J	0.7 J	ND(5)	
	05/20/2015	ND(1)	ND(1)	ND(1)	ND(1)	BRL	12	ND(1)	0.6 J	0.6 J	ND(5)	
	07/27/2015	ND(1)	ND(1)	ND(1)	ND(1)	BRL	20	ND(1)	0.6 J	1 J	ND(5)	
	08/18/2015	ND(1)	ND(1)	ND(1)	ND(1)	BRL	16	ND(1)	0.6 J	0.9 J	ND(5)	
	10/26/2015	ND(1)	ND(1)	ND(1)	ND(1)	BRL	20	ND(1)	0.8 J	1	11	
	11/11/2015	ND(1)	ND(1)	ND(1)	ND(1)	BRL	22	ND(1)	0.8 J	1	ND(5)	
	01/07/2016	ND(1)	ND(1)	ND(1)	ND(1)	BRL	9	ND(1)	ND(1)	ND(1)	ND(5)	
	02/25/2016	ND(1)	ND(1)	ND(1)	ND(1)	BRL	18	ND(1)	0.7 J	1	ND(5)	
	04/29/2016	ND(1)	ND(1)	ND(1)	ND(1)	BRL	13	ND(1)	ND(1)	0.5 J	ND(5)	
	05/31/2016	ND(1)	ND(1)	ND(1)	ND(1)	BRL	20	ND(1)	0.6 J	1	ND(5)	
	07/29/2016	ND(1)	ND(1)	ND(1)	ND(1)	BRL	9	ND(1)	ND(1)	ND(1)	ND(5)	
08/31/2016	ND(1)	ND(1)	ND(1)	ND(1)	BRL	9	ND(1)	ND(1)	ND(1)	ND(5)		
10/28/2016	0.6 J	ND(1)	ND(1)	ND(1)	0.6 J	8	ND(1)	ND(1)	ND(1)	ND(5)		
11/30/2016	ND(1)	ND(1)	ND(1)	ND(1)	BRL	6	ND(1)	ND(1)	ND(1)	ND(5)		

Table 2

**Summary of Groundwater Analytical Results
Inactive Exxon Facility #28077
14258 Jarrettsville Pike
Phoenix, Maryland**

January 2013 through December 2022

Sample ID	Date	Benzene (µg/L)	Toluene (µg/L)	Ethylbenzene (µg/L)	Total Xylenes (µg/L)	Total BTEX (µg/L)	MTBE (µg/L)	DIPE (µg/L)	ETBE (µg/L)	TAME (µg/L)	TBA (µg/L)	Comments
MW-181C(HS-S)	01/31/2017	ND(1)	ND(1)	ND(1)	ND(1)	BRL	15	ND(1)	0.6 J	0.8 J	ND(5)	
	02/28/2017	ND(1)	ND(1)	ND(1)	ND(1)	BRL	21	ND(1)	0.7 J	1	ND(5)	
	04/28/2017	ND(1)	ND(1)	ND(1)	ND(1)	BRL	20	ND(1)	0.7 J	1	ND(5)	
	05/31/2017	ND(1)	ND(1)	ND(1)	ND(1)	BRL	7	ND(1)	ND(1)	ND(1)	ND(5)	
	07/25/2017	ND(1)	ND(1)	ND(1)	ND(1)	BRL	9	ND(1)	ND(1)	ND(1)	ND(5)	
	08/24/2017	ND(1)	ND(1)	ND(1)	ND(1)	BRL	8	ND(1)	ND(1)	ND(1)	ND(5)	
	10/10/2017	ND(1)	ND(1)	ND(1)	ND(1)	BRL	8	ND(1)	ND(1)	ND(1)	ND(5)	
	11/17/2017	ND(1)	ND(1)	ND(1)	ND(1)	BRL	7	ND(1)	ND(1)	ND(1)	ND(5)	
	01/31/2018	ND(1)	ND(1)	ND(1)	ND(1)	BRL	8	ND(1)	ND(1)	ND(1)	ND(5)	
	03/08/2018	ND(1)	ND(1)	ND(1)	ND(1)	BRL	8	ND(1)	ND(1)	ND(1)	ND(5)	
	04/05/2018	ND(1)	ND(1)	ND(1)	ND(1)	BRL	22	ND(1)	0.7 J	1	ND(5)	
	06/11/2018	ND(1)	ND(1)	ND(1)	ND(1)	BRL	9	ND(1)	ND(1)	0.5 J	ND(5)	
	07/11/2018	ND(1)	ND(1)	ND(1)	ND(1)	BRL	9	ND(1)	ND(1)	ND(1)	ND(5)	
	09/17/2018	0.3 J	ND(1)	0.4 J	1 J	2 J	9	ND(1)	0.4 J	0.4 J	ND(25)	
	10/09/2018	0.3 J	ND(1)	ND(1)	ND(5)	0.3 J	9	ND(1)	0.5 J	0.5 J	ND(25)	
	12/27/2018	0.3 J	ND(1)	ND(1)	ND(5)	0.3 J	10	ND(1)	0.4 J	0.5 J	ND(25)	
	01/22/2019	ND(1)	ND(1)	ND(1)	ND(5)	BRL	8	ND(1)	0.3 J	0.3 J	ND(25)	
03/14/2019	ND(1)	ND(1)	ND(1)	ND(5)	BRL	11	ND(1)	0.3 J	0.4 J	ND(25)		
07/30/2019	ND(1)	ND(1)	ND(1)	ND(3)	BRL	13	ND(1)	0.4 J	ND(1)	ND(25)		
MW-181C(HS-D)	06/09/2014	ND(0.50)	ND(1.0)	ND(1.0)	ND(1.0)	BRL	16.9	0.29 J	0.77 J	0.91 J	ND(25)	
	07/23/2014	ND(0.50)	ND(1.0)	ND(1.0)	ND(1.0)	BRL	19.8	0.38 J	1.0 J	1.3 J	8.9 J	
	08/13/2014	ND(0.50)	ND(1.0)	ND(1.0)	ND(1.0)	BRL	15.1	0.30 J	0.82 J	0.92 J	ND(25)	
	10/16/2014	ND(0.50)	ND(1.0)	ND(1.0)	ND(1.0)	BRL	18.2	0.27 J	0.85 J	1.2 J	ND(10)	
	11/20/2014	ND(0.50)	ND(1.0)	ND(1.0)	ND(1.0)	BRL	22.6	0.32 J	0.97 J	1.0 J	ND(10)	
	12/10/2014	ND(0.50)	ND(1.0)	ND(1.0)	ND(1.0)	BRL	19.2	0.32 J	0.94 J	1.3 J	ND(10)	
	01/28/2015	ND(1)	ND(1)	ND(1)	ND(1)	BRL	20	ND(1)	0.9 J	1	ND(5)	
	02/19/2015	ND(1)	ND(1)	ND(1)	ND(1)	BRL	12	ND(1)	0.6 J	0.6 J	ND(5)	
	04/28/2015	ND(1)	ND(1)	ND(1)	ND(1)	BRL	13	ND(1)	0.7 J	0.8 J	ND(5)	
	05/20/2015	ND(1)	ND(1)	ND(1)	ND(1)	BRL	16	ND(1)	0.6 J	0.8 J	ND(5)	
	07/27/2015	ND(1)	ND(1)	ND(1)	ND(1)	BRL	17	ND(1)	0.6 J	0.8 J	ND(5)	
	08/18/2015	ND(1)	ND(1)	ND(1)	ND(1)	BRL	15	ND(1)	0.6 J	0.9 J	ND(5)	
	10/26/2015	ND(1)	ND(1)	ND(1)	ND(1)	BRL	18	ND(1)	0.7 J	1	4 J	
	11/11/2015	ND(1)	ND(1)	ND(1)	ND(1)	BRL	23	ND(1)	0.8 J	1	ND(5)	
	01/07/2016	ND(1)	ND(1)	ND(1)	ND(1)	BRL	10	ND(1)	ND(1)	ND(1)	ND(5)	
	02/25/2016	ND(1)	ND(1)	ND(1)	ND(1)	BRL	13	ND(1)	0.6 J	0.7 J	ND(5)	
	04/29/2016	ND(1)	ND(1)	ND(1)	ND(1)	BRL	20	ND(1)	0.6 J	1 J	ND(5)	
	05/31/2016	ND(1)	ND(1)	ND(1)	ND(1)	BRL	18	ND(1)	0.6 J	0.9 J	ND(5)	
	07/29/2016	ND(1)	ND(1)	ND(1)	ND(1)	BRL	9	ND(1)	ND(1)	ND(1)	ND(5)	
	08/31/2016	ND(1)	ND(1)	ND(1)	ND(1)	BRL	9	ND(1)	ND(1)	ND(1)	ND(5)	
10/28/2016	0.6 J	ND(1)	ND(1)	ND(1)	0.6 J	8	ND(1)	ND(1)	ND(1)	ND(5)		
11/30/2016	ND(1)	ND(1)	ND(1)	ND(1)	BRL	6	ND(1)	ND(1)	ND(1)	ND(5)		
01/31/2017	ND(1)	ND(1)	ND(1)	ND(1)	BRL	22	ND(1)	0.8 J	1	ND(5)		

Table 2
Summary of Groundwater Analytical Results
Inactive Exxon Facility #28077
14258 Jarrettsville Pike
Phoenix, Maryland

January 2013 through December 2022

Sample ID	Date	Benzene (µg/L)	Toluene (µg/L)	Ethylbenzene (µg/L)	Total Xylenes (µg/L)	Total BTEX (µg/L)	MTBE (µg/L)	DIPE (µg/L)	ETBE (µg/L)	TAME (µg/L)	TBA (µg/L)	Comments
MW-181C(HS-D)	02/28/2017	ND(1)	ND(1)	ND(1)	ND(1)	BRL	21	ND(1)	0.7 J	1	ND(5)	
	04/28/2017	ND(1)	ND(1)	ND(1)	ND(1)	BRL	16	ND(1)	0.6 J	0.8 J	ND(5)	
	05/31/2017	ND(1)	ND(1)	ND(1)	ND(1)	BRL	7	ND(1)	ND(1)	ND(1)	ND(5)	
	07/25/2017	ND(1)	ND(1)	ND(1)	ND(1)	BRL	9	ND(1)	ND(1)	0.5 J	ND(5)	
	08/24/2017	ND(1)	ND(1)	ND(1)	ND(1)	BRL	10	ND(1)	ND(1)	ND(1)	ND(5)	
	10/10/2017	ND(1)	ND(1)	ND(1)	ND(1)	BRL	9	ND(1)	ND(1)	ND(1)	ND(5)	
	11/17/2017	ND(1)	ND(1)	ND(1)	ND(1)	BRL	7	ND(1)	ND(1)	ND(1)	ND(5)	
	01/31/2018	ND(1)	ND(1)	ND(1)	ND(1)	BRL	8	ND(1)	ND(1)	ND(1)	ND(5)	
	03/08/2018	ND(1)	ND(1)	ND(1)	ND(1)	BRL	8	ND(1)	ND(1)	ND(1)	ND(5)	
	04/05/2018	ND(1)	ND(1)	ND(1)	ND(1)	BRL	23	ND(1)	0.7 J	1	ND(5)	
	06/11/2018	ND(1)	ND(1)	ND(1)	ND(1)	BRL	8	ND(1)	ND(1)	ND(1)	ND(5)	
	07/11/2018	ND(1)	ND(1)	ND(1)	ND(1)	BRL	10	ND(1)	ND(1)	ND(1)	ND(5)	
	09/17/2018	0.3 J	ND(1)	ND(1)	ND(5)	0.3 J	9	ND(1)	0.4 J	0.5 J	ND(25)	
	10/09/2018	0.3 J	ND(1)	ND(1)	ND(5)	0.3 J	9	ND(1)	0.5 J	0.6 J	ND(25)	
	12/27/2018	0.3 J	ND(1)	ND(1)	ND(5)	0.3 J	10	ND(1)	0.4 J	0.4 J	ND(25)	
01/22/2019	ND(1)	ND(1)	ND(1)	ND(5)	BRL	8	ND(1)	0.3 J	0.4 J	ND(25)		
03/14/2019	ND(1)	ND(1)	ND(1)	ND(5)	BRL	11	ND(1)	0.3 J	0.3 J	ND(25)		
12/28/2022	ND(1.0)	ND(1.0)	ND(1.0)	ND(1.0)	BRL	19	ND(1.0)	0.42 J	ND(5.0)	ND(50)		
MW-182(200)	01/06/2020	0.4 J	ND(1)	ND(1)	ND(3)	0.4 J	98	0.7 J	2	5	20 J	
	04/16/2020	0.3 J	ND(1)	ND(1)	ND(3)	0.3 J	86	0.6 J	2	4	37	
	06/22/2020	0.26 J	ND(1.0)	ND(1.0)	ND(6.0)	0.26 J	65	ND(1.0)	1.8	3.1 J	67	
	07/17/2020	ND(1.0)	ND(1.0)	ND(1.0)	ND(6.0)	BRL	3.6	ND(1.0)	ND(1.0)	ND(5.0)	ND(50)	
	11/02/2020	ND(1.0)	ND(1.0)	ND(1.0)	ND(6.0)	BRL	4.1	ND(1.0)	ND(1.0)	ND(5.0)	ND(50)	
	01/25/2021	ND(1.0)	ND(1.0)	ND(1.0)	ND(6.0)	BRL	38	0.46 J	1.7	1.1 J	26 J	
	04/08/2021	ND(1.0)	ND(1.0)	ND(1.0)	ND(6.0)	BRL	48	0.66 J	2.2	ND(5.0)	35 J	
	09/21/2021	ND(1.0)	ND(1.0)	ND(1.0)	ND(1.0)	BRL	3.9	ND(1.0)	ND(1.0)	ND(5.0)	ND(50)	
	12/30/2021	ND(1.0)	ND(1.0)	ND(1.0)	ND(1.0)	BRL	2.9	ND(1.0)	ND(1.0)	ND(5.0)	ND(50)	
	02/01/2022	ND(1.0)	ND(1.0)	ND(1.0)	ND(6.0)	BRL	7.4	ND(1.0)	ND(1.0)	ND(5.0)	ND(50)	
	06/24/2022	ND(1.0)	ND(1.0)	ND(1.0)	ND(6.0)	BRL	0.56 J	ND(1.0)	ND(1.0)	ND(5.0)	ND(50)	
07/28/2022	ND(1.0)	ND(1.0)	ND(1.0)	ND(6.0)	BRL	17	ND(1.0)	ND(1.0)	ND(5.0)	25 J		
10/20/2022	ND(1.0)	ND(1.0)	ND(1.0)	ND(6.0)	BRL	17	0.21 J	0.91 J	ND(5.0)	19 J		
MW-182(300)	11/05/2019	ND(1)	ND(1)	ND(1)	ND(3)	BRL	0.6 J	ND(1)	ND(1)	ND(1)	ND(25)	
MW-182(HS-S)	01/30/2013	ND(1.0)	ND(1.0)	ND(1.0)	ND(1.0)	BRL	5.5	0.75 J	2.4 J	ND(5.0)	ND(25)	
	02/20/2013	ND(1.0)	ND(1.0)	ND(1.0)	ND(1.0)	BRL	4.9	0.67 J	2.2 J	ND(5.0)	ND(25)	
	03/21/2013	ND(1.0)	ND(1.0)	ND(1.0)	ND(1.0)	BRL	3.4	0.61 J	1.7 J	ND(5.0)	ND(25)	
	04/17/2013	ND(1.0)	ND(1.0)	ND(1.0)	ND(1.0)	BRL	4.7	0.57 J	2.2 J	ND(5.0)	ND(25)	
	05/20/2013	ND(1.0)	ND(1.0)	ND(1.0)	ND(1.0)	BRL	5.2	0.71 J	2.2 J	ND(5.0)	ND(25)	
	06/20/2013	ND(1.0)	ND(1.0)	ND(1.0)	ND(1.0)	BRL	11	ND(5.0)	ND(5.0)	ND(5.0)	ND(25)	
	07/25/2013	ND(1.0)	ND(1.0)	ND(1.0)	ND(1.0)	BRL	5.1	0.64 J	2.1 J	ND(5.0)	ND(25)	
	08/27/2013	ND(1.0)	ND(1.0)	ND(1.0)	ND(1.0)	BRL	3.8	0.58 J	1.8 J	ND(5.0)	ND(25)	
	09/24/2013	ND(1.0)	ND(1.0)	ND(1.0)	ND(1.0)	BRL	5.1	0.81 J	2.3 J	ND(5.0)	ND(25)	
	10/21/2013	ND(1.0)	ND(1.0)	ND(1.0)	ND(1.0)	BRL	4.3	0.55 J	1.9 J	ND(5.0)	ND(25)	

Table 2

**Summary of Groundwater Analytical Results
Inactive Exxon Facility #28077
14258 Jarrettsville Pike
Phoenix, Maryland**

January 2013 through December 2022

Sample ID	Date	Benzene (µg/L)	Toluene (µg/L)	Ethyl- benzene (µg/L)	Total Xylenes (µg/L)	Total BTEX (µg/L)	MTBE (µg/L)	DIPE (µg/L)	ETBE (µg/L)	TAME (µg/L)	TBA (µg/L)	Comments
MW-182(HS-S)	11/11/2013	ND(1.0)	ND(1.0)	ND(1.0)	ND(1.0)	BRL	4.1	0.51 J	1.9 J	ND(5.0)	ND(25)	
	12/10/2013	ND(1.0)	ND(1.0)	ND(1.0)	ND(1.0)	BRL	3.6	0.61 J	2.1 J	ND(5.0)	ND(25)	
	01/14/2014	ND(1.0)	ND(1.0)	ND(1.0)	ND(1.0)	BRL	3.8	ND(5.0)	1.9 J	ND(5.0)	ND(25)	
	02/17/2014	ND(1.0)	ND(1.0)	ND(1.0)	ND(1.0)	BRL	3.9	0.57 J	1.8 J	ND(5.0)	ND(25)	
	03/11/2014	ND(0.50)	ND(1.0)	ND(0.50)	ND(1.0)	BRL	3.7	0.52 J	1.8 J	ND(5.0)	ND(25)	
	04/08/2014	ND(0.50)	ND(1.0)	ND(0.50)	ND(1.0)	BRL	4	0.61 J	1.8 J	ND(5.0)	ND(25)	
	05/15/2014	ND(0.50)	ND(1.0)	ND(0.50)	ND(1.0)	BRL	1.7	0.40 J	1.4 J	ND(5.0)	ND(25)	
	06/11/2014	ND(0.50)	ND(1.0)	ND(1.0)	ND(1.0)	BRL	ND(1.0)	0.33 J	0.87 J	ND(5.0)	ND(25)	
	07/24/2014	ND(0.50)	ND(1.0)	ND(1.0)	ND(1.0)	BRL	0.62 J	0.23 J	0.65 J	ND(5.0)	ND(25)	
	08/13/2014	ND(0.50)	ND(1.0)	ND(1.0)	ND(1.0)	BRL	0.47 J	0.23 J	0.55 J	ND(5.0)	ND(25)	
	09/12/2014	ND(0.50)	ND(1.0)	ND(1.0)	ND(1.0)	BRL	0.38 J	ND(2.0)	0.32 J	ND(2.0)	ND(10)	
	10/17/2014	ND(0.50)	ND(1.0)	ND(1.0)	ND(1.0)	BRL	0.30 J	ND(2.0)	0.27 J	ND(2.0)	ND(10)	
	11/20/2014	ND(0.50)	ND(1.0)	ND(1.0)	ND(1.0)	BRL	0.46 J	ND(2.0)	ND(2.0)	ND(2.0)	ND(10)	
	12/11/2014	ND(0.50)	ND(1.0)	ND(1.0)	ND(1.0)	BRL	0.31 J	ND(2.0)	ND(2.0)	ND(2.0)	ND(10)	
	01/27/2015	ND(1)	ND(1)	ND(1)	ND(1)	BRL	ND(1)	ND(1)	ND(1)	ND(1)	ND(5)	
	02/18/2015	ND(1)	ND(1)	ND(1)	ND(1)	BRL	ND(1)	ND(1)	ND(1)	ND(1)	ND(5)	
	03/12/2015	ND(1)	ND(1)	ND(1)	ND(1)	BRL	1	ND(1)	ND(1)	ND(1)	ND(5)	
	04/23/2015	ND(1)	ND(1)	ND(1)	ND(1)	BRL	ND(1)	ND(1)	ND(1)	ND(1)	ND(5)	
	05/19/2015	ND(1)	ND(1)	ND(1)	ND(1)	BRL	0.9 J	ND(1)	ND(1)	ND(1)	ND(5)	
	06/22/2015	ND(1)	ND(1)	ND(1)	ND(1)	BRL	ND(1)	ND(1)	ND(1)	ND(1)	ND(5)	
	07/24/2015	ND(1)	ND(1)	ND(1)	ND(1)	BRL	ND(1)	ND(1)	ND(1)	ND(1)	10	
	08/13/2015	ND(1)	ND(1)	ND(1)	ND(1)	BRL	ND(1)	ND(1)	ND(1)	ND(1)	ND(5)	
	09/23/2015	ND(1)	ND(1)	ND(1)	ND(1)	BRL	0.5 J	ND(1)	ND(1)	ND(1)	ND(20)	
	10/21/2015	ND(1)	ND(1)	ND(1)	ND(1)	BRL	ND(1)	ND(1)	ND(1)	ND(1)	ND(5)	
	11/09/2015	ND(1)	ND(1)	ND(1)	ND(1)	BRL	ND(1)	ND(1)	ND(1)	ND(1)	ND(5)	
	12/30/2015	ND(1)	ND(1)	ND(1)	ND(1)	BRL	ND(1)	ND(1)	ND(1)	ND(1)	ND(5)	
	01/07/2016	ND(1)	ND(1)	ND(1)	ND(1)	BRL	ND(1)	ND(1)	ND(1)	ND(1)	ND(5)	
	02/08/2016	ND(1)	ND(1)	ND(1)	ND(1)	BRL	ND(1)	ND(1)	ND(1)	ND(1)	ND(5)	
	03/30/2016	ND(1)	ND(1)	ND(1)	ND(1)	BRL	ND(1)	ND(1)	ND(1)	ND(1)	ND(5)	
	04/29/2016	ND(1)	ND(1)	ND(1)	ND(1)	BRL	ND(1)	ND(1)	ND(1)	ND(1)	ND(5)	
	05/26/2016	ND(1)	ND(1)	ND(1)	ND(1)	BRL	ND(1)	ND(1)	ND(1)	ND(1)	ND(5)	
	06/14/2016	ND(1)	ND(1)	ND(1)	ND(1)	BRL	ND(1)	ND(1)	ND(1)	ND(1)	ND(5)	
	07/26/2016	ND(1)	ND(1)	ND(1)	ND(1)	BRL	ND(1)	ND(1)	ND(1)	ND(1)	ND(5)	
	08/31/2016	ND(1)	ND(1)	ND(1)	ND(1)	BRL	ND(1)	ND(1)	ND(1)	ND(1)	ND(5)	
09/20/2016	ND(1)	ND(1)	ND(1)	ND(1)	BRL	ND(1)	ND(1)	ND(1)	ND(1)	ND(20)		
10/20/2016	ND(1)	ND(1)	ND(1)	ND(1)	BRL	ND(1)	ND(1)	ND(1)	ND(1)	ND(5)		
11/28/2016	ND(1)	ND(1)	ND(1)	ND(1)	BRL	ND(1)	ND(1)	ND(1)	ND(1)	ND(5)		
12/27/2016	ND(1)	ND(1)	ND(1)	ND(1)	BRL	ND(1)	ND(1)	ND(1)	ND(1)	ND(5)		
01/30/2017	ND(1)	ND(1)	ND(1)	ND(1)	BRL	ND(1)	ND(1)	ND(1)	ND(1)	ND(5)		
02/22/2017	ND(1)	ND(1)	ND(1)	ND(1)	BRL	ND(1)	ND(1)	ND(1)	ND(1)	ND(5)		
03/29/2017	ND(1)	ND(1)	ND(1)	ND(1)	BRL	ND(1)	ND(1)	ND(1)	ND(1)	ND(5)		
04/28/2017	ND(1)	ND(1)	ND(1)	ND(1)	BRL	ND(1)	ND(1)	ND(1)	ND(1)	ND(5)		

Table 2

Summary of Groundwater Analytical Results
Inactive Exxon Facility #28077
14258 Jarrettsville Pike
Phoenix, Maryland

January 2013 through December 2022

Sample ID	Date	Benzene (µg/L)	Toluene (µg/L)	Ethylbenzene (µg/L)	Total Xylenes (µg/L)	Total BTEX (µg/L)	MTBE (µg/L)	DIPE (µg/L)	ETBE (µg/L)	TAME (µg/L)	TBA (µg/L)	Comments
MW-182(HS-S)	05/31/2017	ND(1)	ND(1)	ND(1)	ND(1)	BRL	ND(1)	ND(1)	ND(1)	ND(1)	ND(5)	
	06/30/2017	ND(1)	ND(1)	ND(1)	ND(1)	BRL	ND(1)	ND(1)	ND(1)	ND(1)	ND(5)	
	07/26/2017	ND(1)	ND(1)	ND(1)	ND(1)	BRL	ND(1)	ND(1)	ND(1)	ND(1)	ND(5)	
	08/14/2017	ND(1)	ND(1)	ND(1)	ND(1)	BRL	ND(1)	ND(1)	ND(1)	ND(1)	ND(5)	
	09/22/2017	ND(1)	ND(1)	ND(1)	ND(1)	BRL	ND(1)	ND(1)	ND(1)	ND(1)	ND(20)	
	10/10/2017	ND(1)	ND(1)	ND(1)	ND(1)	BRL	ND(1)	ND(1)	ND(1)	ND(1)	ND(5)	
	11/17/2017	ND(1)	ND(1)	ND(1)	ND(1)	BRL	ND(1)	ND(1)	ND(1)	ND(1)	ND(5)	
	12/18/2017	ND(1)	ND(1)	ND(1)	ND(1)	BRL	ND(1)	ND(1)	ND(1)	ND(1)	ND(5)	
	01/22/2018	ND(1)	ND(1)	ND(1)	ND(1)	BRL	ND(1)	ND(1)	ND(1)	ND(1)	ND(5)	
	02/23/2018	ND(1)	ND(1)	ND(1)	ND(1)	BRL	ND(1)	ND(1)	ND(1)	ND(1)	ND(5)	
	03/07/2018	ND(1)	ND(1)	ND(1)	ND(1)	BRL	ND(1)	ND(1)	ND(1)	ND(1)	ND(5)	
	04/13/2018	ND(1)	ND(1)	ND(1)	ND(1)	BRL	1	ND(1)	ND(1)	ND(1)	ND(5)	
	05/14/2018	ND(1)	ND(1)	ND(1)	ND(1)	BRL	2	ND(1)	ND(1)	ND(1)	ND(5)	
	06/06/2018	ND(1)	ND(1)	ND(1)	ND(1)	BRL	1 J	ND(1)	ND(1)	ND(1)	ND(5)	
	07/09/2018	ND(1)	ND(1)	ND(1)	ND(1)	BRL	2	ND(1)	ND(1)	ND(1)	ND(20)	
	08/17/2018	ND(1)	ND(1)	ND(1)	ND(5)	BRL	1	ND(1)	ND(1)	ND(1)	ND(25)	
	09/05/2018	ND(1)	ND(1)	ND(1)	ND(5)	BRL	0.3 J	ND(1)	ND(1)	ND(1)	ND(25)	
	10/05/2018	ND(1)	ND(1)	ND(1)	ND(5)	BRL	ND(1)	ND(1)	ND(1)	ND(1)	ND(25)	
	11/13/2018	ND(1)	ND(1)	ND(1)	ND(5)	BRL	13	ND(1)	ND(1)	0.5 J	ND(25)	
	12/26/2018	ND(1)	ND(1)	ND(1)	ND(5)	BRL	210	0.9 J	3	9	20 J	
01/08/2019	ND(1)	ND(1)	ND(1)	ND(5)	BRL	170	1	2	8	14 J		
02/13/2019	0.3 J	ND(1)	ND(1)	ND(5)	0.3 J	170	0.9 J	3	9	50		
03/18/2019	0.4 J	ND(1)	ND(1)	ND(5)	0.4 J	210	0.9 J	3	9	34		
MW-182(HS-D)	01/30/2013	ND(1.0)	ND(1.0)	ND(1.0)	ND(1.0)	BRL	4.4	0.59 J	1.8 J	0.32 J	2.2 J	
	02/20/2013	ND(1.0)	ND(1.0)	ND(1.0)	ND(1.0)	BRL	4.8	0.65 J	2.1 J	ND(5.0)	ND(25)	
	03/21/2013	ND(1.0)	ND(1.0)	ND(1.0)	ND(1.0)	BRL	4.4	0.77 J	2.1 J	ND(5.0)	ND(25)	
	04/17/2013	ND(1.0)	ND(1.0)	ND(1.0)	ND(1.0)	BRL	5.2	0.61 J	2.4 J	ND(5.0)	ND(25)	
	05/20/2013	ND(1.0)	ND(1.0)	ND(1.0)	ND(1.0)	BRL	5.3	0.73 J	2.2 J	ND(5.0)	ND(25)	
	06/20/2013	ND(1.0)	ND(1.0)	ND(1.0)	ND(1.0)	BRL	4.9	0.67 J	2 J	ND(5.0)	ND(25)	
	07/25/2013	ND(1.0)	ND(1.0)	ND(1.0)	ND(1.0)	BRL	4.7	0.65 J	2 J	ND(5.0)	ND(25)	
	08/27/2013	ND(1.0)	ND(1.0)	ND(1.0)	ND(1.0)	BRL	4.6	0.68 J	2.2 J	ND(5.0)	ND(25)	
	09/24/2013	ND(1.0)	ND(1.0)	ND(1.0)	ND(1.0)	BRL	5.3	0.82 J	2.4 J	ND(5.0)	ND(25)	
	10/21/2013	ND(1.0)	ND(1.0)	ND(1.0)	ND(1.0)	BRL	3.9	0.54 J	1.7 J	ND(5.0)	ND(25)	
	11/11/2013	ND(1.0)	ND(1.0)	ND(1.0)	ND(1.0)	BRL	2.9	0.42 J	1.4 J	ND(5.0)	ND(25)	
	12/10/2013	ND(1.0)	ND(1.0)	ND(1.0)	ND(1.0)	BRL	3.5	0.61 J	2.0 J	ND(5.0)	ND(25)	
	01/14/2014	ND(1.0)	ND(1.0)	ND(1.0)	ND(1.0)	BRL	3.8	ND(5.0)	1.7 J	ND(5.0)	ND(25)	
	02/17/2014	ND(1.0)	ND(1.0)	ND(1.0)	ND(1.0)	BRL	4.2	0.60 J	2.0 J	ND(5.0)	ND(25)	
	03/11/2014	ND(0.50)	ND(1.0)	ND(0.50)	ND(1.0)	BRL	2.7	0.37 J	1.1 J	ND(5.0)	ND(25)	
	04/08/2014	ND(0.50)	ND(1.0)	ND(0.50)	ND(1.0)	BRL	3.7	0.60 J	1.7 J	ND(5.0)	ND(25)	
	05/15/2014	ND(0.50)	ND(1.0)	ND(0.50)	ND(1.0)	BRL	1.4	0.41 J	1.2 J	ND(5.0)	ND(25)	
	06/11/2014	ND(0.50)	ND(1.0)	ND(1.0)	ND(1.0)	BRL	ND(1.0)	0.32 J	0.92 J	ND(5.0)	ND(25)	
07/24/2014	ND(0.50)	ND(1.0)	ND(1.0)	ND(1.0)	BRL	0.35 J	0.26 J	0.62 J	ND(5.0)	ND(25)		

Table 2
Summary of Groundwater Analytical Results
Inactive Exxon Facility #28077
14258 Jarrettsville Pike
Phoenix, Maryland

January 2013 through December 2022

Sample ID	Date	Benzene (µg/L)	Toluene (µg/L)	Ethyl- benzene (µg/L)	Total Xylenes (µg/L)	Total BTEX (µg/L)	MTBE (µg/L)	DIPE (µg/L)	ETBE (µg/L)	TAME (µg/L)	TBA (µg/L)	Comments	
MW-182(HS-D)	08/13/2014	ND(0.50)	ND(1.0)	ND(1.0)	ND(1.0)	BRL	0.50 J	ND(2.0)	ND(5.0)	ND(5.0)	ND(25)		
	09/12/2014	ND(0.50)	ND(1.0)	ND(1.0)	ND(1.0)	BRL	0.40 J	ND(2.0)	0.35 J	ND(2.0)	ND(10)		
	10/17/2014	ND(0.50)	ND(1.0)	ND(1.0)	ND(1.0)	BRL	ND(1.0)	ND(2.0)	0.24 J	ND(2.0)	ND(10)		
	11/20/2014	ND(0.50)	ND(1.0)	ND(1.0)	ND(1.0)	BRL	0.40 J	ND(2.0)	ND(2.0)	ND(2.0)	ND(10)		
	12/11/2014	ND(0.50)	ND(1.0)	ND(1.0)	ND(1.0)	BRL	0.32 J	ND(2.0)	ND(2.0)	ND(2.0)	ND(10)		
	01/27/2015	ND(1)	ND(1)	ND(1)	ND(1)	BRL	ND(1)	ND(1)	ND(1)	ND(1)	ND(1)	ND(5)	
	02/18/2015	ND(1)	ND(1)	ND(1)	ND(1)	BRL	ND(1)	ND(1)	ND(1)	ND(1)	ND(1)	ND(5)	
	03/12/2015	ND(1)	ND(1)	ND(1)	ND(1)	BRL	ND(1)	ND(1)	ND(1)	ND(1)	ND(1)	ND(5)	
	04/23/2015	ND(1)	ND(1)	ND(1)	ND(1)	BRL	ND(1)	ND(1)	ND(1)	ND(1)	ND(1)	3 J	
	05/19/2015	ND(1)	ND(1)	ND(1)	ND(1)	BRL	ND(1)	ND(1)	ND(1)	ND(1)	ND(1)	ND(5)	
	06/22/2015	ND(1)	ND(1)	ND(1)	ND(1)	BRL	ND(1)	ND(1)	ND(1)	ND(1)	ND(1)	ND(5)	
	07/24/2015	ND(1)	ND(1)	ND(1)	ND(1)	BRL	ND(1)	ND(1)	ND(1)	ND(1)	ND(1)	ND(5)	
	08/13/2015	ND(1)	ND(1)	ND(1)	ND(1)	BRL	ND(1)	ND(1)	ND(1)	ND(1)	ND(1)	ND(5)	
	09/23/2015	ND(1)	ND(1)	ND(1)	ND(1)	BRL	0.5 J	ND(1)	ND(1)	ND(1)	ND(1)	ND(20)	
	10/21/2015	ND(1)	ND(1)	ND(1)	ND(1)	BRL	ND(1)	ND(1)	ND(1)	ND(1)	ND(1)	ND(5)	
	11/09/2015	ND(1)	ND(1)	ND(1)	ND(1)	BRL	ND(1)	ND(1)	ND(1)	ND(1)	ND(1)	ND(5)	
	12/30/2015	ND(1)	ND(1)	ND(1)	ND(1)	BRL	ND(1)	ND(1)	ND(1)	ND(1)	ND(1)	ND(5)	
	01/07/2016	ND(1)	ND(1)	ND(1)	ND(1)	BRL	ND(1)	ND(1)	ND(1)	ND(1)	ND(1)	ND(5)	
	02/08/2016	ND(1)	ND(1)	ND(1)	ND(1)	BRL	ND(1)	ND(1)	ND(1)	ND(1)	ND(1)	ND(5)	
	03/30/2016	ND(1)	ND(1)	ND(1)	ND(1)	BRL	ND(1)	ND(1)	ND(1)	ND(1)	ND(1)	ND(5)	
	04/29/2016	ND(1)	ND(1)	ND(1)	ND(1)	BRL	ND(1)	ND(1)	ND(1)	ND(1)	ND(1)	ND(5)	
	05/26/2016	ND(1)	ND(1)	ND(1)	ND(1)	BRL	ND(1)	ND(1)	ND(1)	ND(1)	ND(1)	ND(5)	
	06/14/2016	ND(1)	ND(1)	ND(1)	ND(1)	BRL	ND(1)	ND(1)	ND(1)	ND(1)	ND(1)	ND(5)	
	07/26/2016	ND(1)	ND(1)	ND(1)	ND(1)	BRL	ND(1)	ND(1)	ND(1)	ND(1)	ND(1)	ND(5)	
	08/31/2016	ND(1)	ND(1)	ND(1)	ND(1)	BRL	ND(1)	ND(1)	ND(1)	ND(1)	ND(1)	ND(5)	
	09/20/2016	ND(1)	ND(1)	ND(1)	ND(1)	BRL	ND(1)	ND(1)	ND(1)	ND(1)	ND(1)	ND(20)	
	10/20/2016	ND(1)	ND(1)	ND(1)	ND(1)	BRL	ND(1)	ND(1)	ND(1)	ND(1)	ND(1)	ND(5)	
	11/28/2016	ND(1)	ND(1)	ND(1)	ND(1)	BRL	ND(1)	ND(1)	ND(1)	ND(1)	ND(1)	ND(5)	
	12/27/2016	ND(1)	ND(1)	ND(1)	ND(1)	BRL	ND(1)	ND(1)	ND(1)	ND(1)	ND(1)	ND(5)	
	01/30/2017	ND(1)	ND(1)	ND(1)	ND(1)	BRL	ND(1)	ND(1)	ND(1)	ND(1)	ND(1)	ND(5)	
	02/22/2017	ND(1)	ND(1)	ND(1)	ND(1)	BRL	ND(1)	ND(1)	ND(1)	ND(1)	ND(1)	ND(5)	
	03/29/2017	ND(1)	ND(1)	ND(1)	ND(1)	BRL	ND(1)	ND(1)	ND(1)	ND(1)	ND(1)	ND(5)	
04/28/2017	ND(1)	ND(1)	ND(1)	ND(1)	BRL	ND(1)	ND(1)	ND(1)	ND(1)	ND(1)	ND(5)		
05/31/2017	ND(1)	ND(1)	ND(1)	ND(1)	BRL	ND(1)	ND(1)	ND(1)	ND(1)	ND(1)	ND(5)		
06/30/2017	ND(1)	ND(1)	ND(1)	ND(1)	BRL	ND(1)	ND(1)	ND(1)	ND(1)	ND(1)	ND(5)		
07/26/2017	ND(1)	ND(1)	ND(1)	ND(1)	BRL	ND(1)	ND(1)	ND(1)	ND(1)	ND(1)	ND(5)		
08/14/2017	ND(1)	ND(1)	ND(1)	ND(1)	BRL	ND(1)	ND(1)	ND(1)	ND(1)	ND(1)	ND(5)		
09/22/2017	ND(1)	ND(1)	ND(1)	ND(1)	BRL	ND(1)	ND(1)	ND(1)	ND(1)	ND(1)	ND(20)		
10/10/2017	ND(1)	ND(1)	ND(1)	ND(1)	BRL	ND(1)	ND(1)	ND(1)	ND(1)	ND(1)	ND(5)		
11/17/2017	ND(1)	ND(1)	ND(1)	ND(1)	BRL	ND(1)	ND(1)	ND(1)	ND(1)	ND(1)	ND(5)		
12/18/2017	ND(1)	ND(1)	ND(1)	ND(1)	BRL	ND(1)	ND(1)	ND(1)	ND(1)	ND(1)	ND(5)		
01/22/2018	ND(1)	ND(1)	ND(1)	ND(1)	BRL	ND(1)	ND(1)	ND(1)	ND(1)	ND(1)	ND(5)		

Table 2

**Summary of Groundwater Analytical Results
Inactive Exxon Facility #28077
14258 Jarrettsville Pike
Phoenix, Maryland**

January 2013 through December 2022

Sample ID	Date	Benzene (µg/L)	Toluene (µg/L)	Ethylbenzene (µg/L)	Total Xylenes (µg/L)	Total BTEX (µg/L)	MTBE (µg/L)	DIPE (µg/L)	ETBE (µg/L)	TAME (µg/L)	TBA (µg/L)	Comments
MW-182(HS-D)	02/23/2018	ND(1)	ND(1)	ND(1)	ND(1)	BRL	ND(1)	ND(1)	ND(1)	ND(1)	ND(5)	
	03/07/2018	ND(1)	ND(1)	ND(1)	ND(1)	BRL	ND(1)	ND(1)	ND(1)	ND(1)	ND(5)	
	04/13/2018	ND(1)	ND(1)	ND(1)	ND(1)	BRL	1	ND(1)	ND(1)	ND(1)	ND(5)	
	05/14/2018	ND(1)	ND(1)	ND(1)	ND(1)	BRL	1	ND(1)	ND(1)	ND(1)	ND(5)	
	06/06/2018	ND(1)	ND(1)	ND(1)	ND(1)	BRL	0.8 J	ND(1)	ND(1)	ND(1)	ND(5)	
	07/09/2018	ND(1)	ND(1)	ND(1)	ND(1)	BRL	2	ND(1)	ND(1)	ND(1)	ND(20)	
	08/17/2018	ND(1)	ND(1)	ND(1)	ND(5)	BRL	1	ND(1)	ND(1)	ND(1)	ND(25)	
	09/05/2018	ND(1)	ND(1)	ND(1)	ND(5)	BRL	0.7 J	ND(1)	ND(1)	ND(1)	ND(25)	
	10/05/2018	ND(1)	ND(1)	ND(1)	ND(5)	BRL	2	ND(1)	ND(1)	ND(1)	ND(25)	
	11/13/2018	ND(1)	ND(1)	ND(1)	ND(5)	BRL	13	ND(1)	ND(1)	0.5 J	ND(25)	
	12/26/2018	ND(1)	ND(1)	ND(1)	ND(5)	BRL	220	0.9 J	3	10	20 J	
	01/08/2019	ND(1)	ND(1)	ND(1)	ND(5)	BRL	180	1	2	8	15 J	
	02/13/2019	0.3 J	ND(1)	ND(1)	ND(5)	0.3 J	170	0.9 J	3	9	43	
03/18/2019	0.3 J	ND(1)	ND(1)	ND(5)	0.3 J	210	1 J	3	10	34		
MW-183	01/21/2013	603	449	105	230	1387	23200	82.1 J	351	1860	1520	
	02/25/2013	464	338	96.5 J	153 J	1052 J	20900	73.8 J	295 J	1730	ND(5000)	
	03/29/2013	447	295	71 J	155	968 J	18100	100 J	332 J	1360	2190 J	
	04/26/2013	383	222	53.3	121	779	15100	62.9	334	1530	3730	
	05/21/2013	278	158	39.6	84.1	560	15300	57.4 J	225	1000	1870	
	06/17/2013	250	135	30.7	70.6	486	12300	55.4 J	217	950	2210	
	07/25/2013	241	119	33.4	59.2	453	11000	49.4 J	195	892	2700	
	08/20/2013	223	107	37.1 J	58.8 J	426 J	10700	48.4 J	193 J	839	2990	
	09/25/2013	429	1070	63.1	413	1975	14100	137	507	3930	436 J	
	10/17/2013	189	83.2	30.1	48.9	351	9390	47.4 J	185	765	3270	
	11/12/2013	177	76.5	27.3	46	327	8150	39.7 J	175	649	2950	
	12/17/2013	146	59.5	24.4 J	26.8 J	257 J	7260	30.6 J	145 J	542	2900	
	01/27/2014	147	54.4	23.7 J	35.8	261 J	6990	35.5 J	147	532	2880	
	02/18/2014	31.6	10.1	5.6 J	5.1 J	52.4 J	1370	7.7 J	31.1 J	120	1050	
	03/24/2014	125	33.4	19	25	202	4830	28.3 J	109	431	3950	
	04/21/2014	ND(2.5)	ND(5.0)	ND(2.5)	ND(5.0)	BRL	1790	8.6 J	36.7	159	3090	
	05/19/2014	77.4	21.5	4.6	15.3	118.8	3710	30.1	119	296	3130	
	06/25/2014	84.4	18.0 J	9.6 J	14.1 J	126.1 J	3310	27.7 J	109	313	4150	
	07/23/2014	78.3	14.5 J	8.2 J	6.8 J	107.8 J	3260	24.4 J	96.8 J	273	3650	
	08/21/2014	71.9	ND(20)	ND(20)	ND(20)	71.9	2940	26.7 J	102	241	3290	
	09/11/2014	63.7	8.5 J	ND(20)	6.1 J	78.3 J	2310	22.6 J	85.6	217	3570	
	10/21/2014	60.9	5.7 J	ND(20)	ND(20)	66.6 J	2190	21.1 J	86	195	4250	
	11/12/2014	52.3	6.0 J	4.9 J	5.9 J	69.1 J	1660	20.5	76.5	151	2850	
12/10/2014	64.1	10.9	6.3 J	11.4	92.7 J	1970	28.2	108	188	3780		
01/14/2015	71	6	6	7	90	1900	26	100	170	3600		
02/11/2015	46	4	4	5	59	1500	24	85	130	3500		
03/11/2015	41	3	3	4	51	870	15	58	95	1900		
04/20/2015	45	12	2	15	74	1100	24	110	110	6500		

Table 2

**Summary of Groundwater Analytical Results
Inactive Exxon Facility #28077
14258 Jarrettsville Pike
Phoenix, Maryland**

January 2013 through December 2022

Sample ID	Date	Benzene (µg/L)	Toluene (µg/L)	Ethyl- benzene (µg/L)	Total Xylenes (µg/L)	Total BTEX (µg/L)	MTBE (µg/L)	DIPE (µg/L)	ETBE (µg/L)	TAME (µg/L)	TBA (µg/L)	Comments	
MW-183	05/14/2015	34	3	2	5	44	1000	22	91	100	4400		
	06/10/2015	23	2	2	2	29	900	18	71	82	3900		
	07/22/2015	5	ND(1)	0.8 J	ND(1)	6 J	880	16	64	71	3400		
	08/10/2015	5	ND(5)	ND(5)	ND(5)	5	760	12	50	53	3300		
	09/21/2015	10	0.7 J	1	0.8 J	13 J	750	16	60	61	3300		
	10/13/2015	5	ND(1)	1 J	ND(1)	6 J	660	13	51	55	2500		
	11/23/2015	10	ND(5)	ND(5)	ND(5)	10	600	13	48	46	3000		
	12/22/2015	14	0.7 J	0.9 J	0.6 J	16 J	560	12	47	44	2400		
	01/07/2016	9	ND(5)	ND(5)	ND(5)	9	500	11	43	43	2200		
	02/08/2016	10	ND(1)	0.7 J	ND(1)	11 J	530	10	41	37	2200		
	03/09/2016	6	ND(1)	0.7 J	ND(1)	7 J	510	11	44	40	2000		
	04/21/2016	11	0.6 J	0.9 J	ND(1)	13 J	520	9	36	38	2000		
	05/16/2016	10	ND(1)	0.8 J	ND(1)	11 J	470	9	36	35	1600		
	06/16/2016	10	ND(1)	0.7 J	ND(1)	11 J	390	9	34	29	1900		
	07/20/2016	10	ND(1)	0.6 J	ND(1)	11 J	390	9	37	31	1800		
	08/25/2016	4 J	ND(5)	ND(5)	ND(5)	4 J	380	8	31	25	1900		
	09/27/2016	ND(1)	ND(1)	ND(1)	ND(1)	ND(1)	BRL	11	0.5 J	2	ND(1)	32	
	10/24/2016	9	ND(1)	0.5 J	ND(1)	10 J	350	9	39	27	1800		
	11/14/2016	8	ND(1)	ND(1)	ND(1)	8	300	10	38	27	1800		
	12/07/2016	8	ND(1)	0.5 J	ND(1)	9 J	310	10	39	27	1900		
	01/26/2017	5	ND(1)	ND(1)	ND(1)	5	270	8	33	20	1600		
	02/09/2017	8	ND(1)	ND(1)	ND(1)	8	320	11	43	26	1700		
	03/24/2017	6	ND(1)	ND(1)	ND(1)	6	250	10	36	21	1800		
	04/10/2017	2	ND(1)	ND(1)	ND(1)	2	240	9	34	20	1600		
	05/15/2017	1	ND(1)	ND(1)	ND(1)	ND(1)	1	230	9	33	17	1500	
	06/23/2017	5	ND(1)	ND(1)	ND(1)	5	240	10	36	21	1400		
	07/27/2017	6	ND(1)	0.6 J	ND(1)	7 J	240	9	35	20	1600		
	08/28/2017	2	ND(1)	ND(1)	ND(1)	2	230	9	34	18	1600		
	09/20/2017	2	ND(1)	ND(1)	ND(1)	2	240	10	35	19	1500		
	09/26/2017	2	ND(1)	ND(1)	ND(1)	2	230	9	34	18	1600		
	10/04/2017	2	ND(1)	ND(1)	ND(1)	2	210	7	29	16	1500		
	10/11/2017	ND(1)	ND(1)	ND(1)	ND(1)	ND(1)	BRL	180	6	25	13	530	
	10/18/2017	ND(1)	ND(1)	ND(1)	ND(1)	ND(1)	BRL	170	6	25	13	210	
10/25/2017	ND(1)	ND(1)	ND(1)	ND(1)	ND(1)	BRL	170	6	26	12	59		
11/09/2017	ND(1)	ND(1)	ND(1)	ND(1)	ND(1)	BRL	140	6	23	10	ND(5)		
12/14/2017	ND(1)	ND(1)	ND(1)	ND(1)	ND(1)	BRL	120	4	16	7	ND(5)		
01/15/2018	ND(1)	ND(1)	ND(1)	ND(1)	ND(1)	BRL	13	0.6 J	2	2	1300		
02/21/2018	ND(1)	ND(1)	ND(1)	ND(1)	ND(1)	BRL	18	0.7 J	3	2	990		
03/09/2018	ND(1)	ND(1)	ND(1)	ND(1)	ND(1)	BRL	19	0.7 J	3	2	1200		
04/04/2018	ND(1)	ND(1)	ND(1)	ND(1)	ND(1)	BRL	6	ND(1)	0.8 J	1 J	390		
05/18/2018	ND(1)	ND(1)	ND(1)	ND(1)	ND(1)	BRL	10	ND(1)	2	1	330		
06/07/2018	ND(1)	ND(1)	ND(1)	ND(1)	ND(1)	BRL	10	ND(1)	1	1	310		

Table 2

**Summary of Groundwater Analytical Results
Inactive Exxon Facility #28077
14258 Jarrettsville Pike
Phoenix, Maryland**

January 2013 through December 2022

Sample ID	Date	Benzene (µg/L)	Toluene (µg/L)	Ethylbenzene (µg/L)	Total Xylenes (µg/L)	Total BTEX (µg/L)	MTBE (µg/L)	DIPE (µg/L)	ETBE (µg/L)	TAME (µg/L)	TBA (µg/L)	Comments
MW-183	07/11/2018	ND(1)	ND(1)	ND(1)	ND(1)	BRL	7	ND(1)	0.9 J	0.7 J	390	
	08/14/2018	ND(1)	ND(1)	ND(1)	ND(5)	BRL	6	ND(1)	0.6 J	0.7 J	260	
	09/18/2018	ND(1)	ND(1)	ND(1)	ND(5)	BRL	11	ND(1)	0.7 J	1 J	270	
	10/03/2018	ND(1)	ND(1)	ND(1)	ND(5)	BRL	13	ND(1)	0.8 J	1	330	
	11/19/2018	ND(1)	ND(1)	ND(1)	ND(5)	BRL	14	ND(1)	0.9 J	1	330	
	12/20/2018	0.3 J	0.2 J	ND(1)	ND(5)	0.5 J	16	0.3 J	1	2	240	
	01/08/2019	0.4 J	0.5 J	ND(1)	ND(5)	0.9 J	19	0.3 J	1	ND(1)	180	
	02/22/2019	ND(1)	ND(1)	ND(1)	ND(5)	BRL	17	0.4 J	2	0.5 J	68	
	03/13/2019	0.3 J	ND(1)	ND(1)	ND(5)	0.3 J	61	1	6	3	94	
	05/02/2019	ND(1)	0.3 J	ND(1)	ND(5)	0.3 J	80	1	6	3	120	
	06/14/2019	ND(1)	ND(1)	ND(1)	ND(5)	BRL	39	0.9 J	5	0.8 J	ND(25)	
	07/22/2019	0.2 J	ND(1)	ND(1)	ND(5)	0.2 J	3	ND(1)	0.7 J	0.3 J	570	
	08/16/2019	ND(1)	0.5 J	ND(1)	ND(5)	0.5 J	0.4 J	ND(1)	ND(1)	ND(1)	37	
	10/14/2019	0.9 J	2	0.8 J	ND(3)	4 J	2	ND(1)	0.2 J	ND(1)	ND(25)	
	11/04/2019	ND(1)	ND(1)	ND(1)	ND(3)	BRL	1	0.6 J	2	ND(1)	ND(25)	
	11/19/2019	ND(1)	ND(1)	ND(1)	ND(3)	BRL	0.4 J	0.4 J	2	ND(1)	ND(25)	
	12/06/2019	ND(1)	ND(1)	ND(1)	ND(3)	BRL	0.5 J	0.4 J	1	ND(1)	ND(25)	
	02/18/2020	ND(1)	ND(1)	ND(1)	ND(3)	BRL	1	0.6 J	2	ND(1)	ND(25)	
	04/16/2020	ND(1)	ND(1)	ND(1)	ND(3)	BRL	66	2	8	2	290	
	06/22/2020	ND(1.0)	ND(1.0)	ND(1.0)	ND(6.0)	BRL	0.87 J	ND(1.0)	0.24 J	ND(5.0)	ND(50)	
	08/12/2020	2.5	ND(1.0)	ND(1.0)	ND(6.0)	2.5	61	3.8	16	5.8	1000	
	11/02/2020	ND(1.0)	ND(1.0)	ND(1.0)	ND(6.0)	BRL	49	1.7	8	4.5 J	620	
	01/18/2021	ND(1.0)	ND(1.0)	ND(1.0)	ND(6.0)	BRL	50	2.4	11	2.0 J	360	
	04/08/2021	ND(1.0)	ND(1.0)	ND(1.0)	ND(6.0)	BRL	79	2.6	11	4.9 J	750	
	09/21/2021	ND(1.0)	ND(1.0)	ND(1.0)	ND(1.0)	BRL	3	ND(1.0)	ND(1.0)	ND(5.0)	ND(50)	
	10/25/2021	ND(1.0)	ND(1.0)	ND(1.0)	ND(6.0)	BRL	6.8	0.67 J	2.1	ND(5.0)	ND(50)	
	12/30/2021	ND(1.0)	ND(1.0)	ND(1.0)	ND(1.0)	BRL	3.8	ND(1.0)	0.50 J	ND(5.0)	240	
	02/11/2022	ND(1.0)	ND(1.0)	ND(1.0)	ND(6.0)	BRL	14	NA	NA	NA	NA	
	03/28/2022	ND(1.0)	ND(1.0)	ND(1.0)	ND(6.0)	BRL	ND(1.0)	ND(1.0)	0.42 J	ND(5.0)	ND(50)	
	04/27/2022	ND(1.0)	ND(1.0)	ND(1.0)	ND(6.0)	BRL	ND(1.0)	ND(1.0)	0.33 J	ND(5.0)	ND(50)	
05/24/2022	ND(1.0)	ND(1.0)	ND(1.0)	ND(6.0)	BRL	ND(1.0)	ND(1.0)	0.29 J	ND(5.0)	ND(50)		
06/06/2022	ND(1.0)	ND(1.0)	ND(1.0)	ND(6.0)	BRL	33	1.2	5.9	2.0 J	680		
06/24/2022	ND(1.0)	ND(1.0)	ND(1.0)	ND(6.0)	BRL	34	1.6	6.7	1.8 J	420		
07/19/2022	ND(1.0)	ND(1.0)	ND(1.0)	ND(6.0)	BRL	0.66 J	0.33 J	NA	ND(5.0)	ND(50)		
08/30/2022	ND(1.0)	ND(1.0)	ND(1.0)	ND(6.0)	BRL	1.2	ND(1.0)	NA	ND(5.0)	20 J		
09/19/2022	ND(1.0)	ND(1.0)	ND(1.0)	ND(6.0)	BRL	1.9	ND(1.0)	NA	ND(5.0)	22 J		
12/09/2022	ND(1.0)	ND(1.0)	ND(1.0)	ND(1.0)	BRL	5.9	ND(1.0)	0.90 J	ND(5.0)	21 J		
MW-183(300)	06/14/2019	ND(1)	ND(1)	ND(1)	ND(5)	BRL	2	0.5 J	2	ND(1)	ND(25)	
	07/17/2019	ND(1)	ND(1)	ND(1)	ND(5)	BRL	5	0.5 J	2	ND(1)	ND(25)	
MW-184	01/21/2013	ND(1.0)	ND(1.0)	ND(1.0)	ND(1.0)	BRL	82.4	0.81 J	3.4 J	0.77 J	ND(25)	
	02/25/2013	ND(1.0)	ND(1.0)	ND(1.0)	ND(1.0)	BRL	51.9	0.72 J	3 J	ND(5.0)	ND(25)	
	03/29/2013	ND(1.0)	ND(1.0)	ND(1.0)	ND(1.0)	BRL	39.2	0.99 J	3.3 J	0.36 J	ND(25)	

Table 2
Summary of Groundwater Analytical Results
Inactive Exxon Facility #28077
14258 Jarrettsville Pike
Phoenix, Maryland

January 2013 through December 2022

Sample ID	Date	Benzene (µg/L)	Toluene (µg/L)	Ethyl- benzene (µg/L)	Total Xylenes (µg/L)	Total BTEX (µg/L)	MTBE (µg/L)	DIPE (µg/L)	ETBE (µg/L)	TAME (µg/L)	TBA (µg/L)	Comments
MW-184	04/26/2013	ND(1.0)	ND(1.0)	ND(1.0)	ND(1.0)	BRL	26.3	0.8 J	2.9 J	ND(5.0)	ND(25)	
	05/21/2013	ND(1.0)	ND(1.0)	ND(1.0)	ND(1.0)	BRL	22.5	0.88 J	3.1 J	0.28 J	ND(25)	
	06/17/2013	ND(1.0)	ND(1.0)	ND(1.0)	ND(1.0)	BRL	18.5	0.39 J	1.5 J	ND(5.0)	ND(25)	
	07/25/2013	ND(1.0)	ND(1.0)	ND(1.0)	ND(1.0)	BRL	61.4	0.79 J	3.1 J	1.1 J	ND(25)	
	08/20/2013	ND(1.0)	ND(1.0)	ND(1.0)	ND(1.0)	BRL	9.9	0.81 J	2.3 J	ND(5.0)	2.5 J	
	09/25/2013	0.36 J	ND(1.0)	ND(1.0)	ND(1.0)	0.36 J	286	2.7 J	11.1	14.8	140	
	10/17/2013	ND(1.0)	ND(1.0)	ND(1.0)	ND(1.0)	BRL	18.6	0.89 J	3 J	0.35 J	ND(25)	
	11/12/2013	ND(1.0)	ND(1.0)	ND(1.0)	ND(1.0)	BRL	17.2	0.92 J	3.4 J	ND(5.0)	ND(25)	
	12/17/2013	ND(1.0)	ND(1.0)	ND(1.0)	ND(1.0)	BRL	15.7	0.66 J	2.6 J	ND(5.0)	ND(25)	
	01/27/2014	ND(1.0)	ND(1.0)	ND(1.0)	ND(1.0)	BRL	23.5	0.69 J	2.7 J	ND(5.0)	ND(25)	
	02/18/2014	ND(1.0)	ND(1.0)	ND(1.0)	ND(1.0)	BRL	9.3	0.36 J	1.2 J	ND(5.0)	ND(25)	
	03/24/2014	ND(0.50)	ND(1.0)	ND(0.50)	ND(1.0)	BRL	47.8	0.71 J	2.5 J	ND(5.0)	16.6 J	
	04/21/2014	ND(0.50)	ND(1.0)	ND(0.50)	ND(1.0)	BRL	105	1.4 J	5.2	3.2 J	54	
	05/19/2014	ND(0.50)	ND(1.0)	ND(0.50)	ND(1.0)	BRL	39.2	0.74 J	2.5 J	0.67 J	ND(25)	
	06/25/2014	ND(0.50)	ND(1.0)	ND(1.0)	ND(1.0)	BRL	40.3	0.74 J	2.6 J	ND(5.0)	ND(25)	
	07/23/2014	ND(0.50)	ND(1.0)	ND(1.0)	ND(1.0)	BRL	46.2	0.63 J	2.4 J	0.91 J	28.6	
	08/21/2014	ND(0.50)	ND(1.0)	ND(1.0)	ND(1.0)	BRL	5.2	ND(2.0)	ND(2.0)	ND(2.0)	ND(10)	
	09/11/2014	ND(0.50)	ND(1.0)	ND(1.0)	ND(1.0)	BRL	17.5	0.52 J	1.6 J	ND(2.0)	ND(10)	
	10/21/2014	ND(0.50)	ND(1.0)	ND(1.0)	ND(1.0)	BRL	25.4	0.60 J	2	ND(2.0)	ND(10)	
	11/12/2014	ND(0.50)	ND(1.0)	ND(1.0)	ND(1.0)	BRL	42.2	0.65 J	2.2	0.72 J	ND(10)	
	12/10/2014	ND(0.50)	ND(1.0)	ND(1.0)	ND(1.0)	BRL	16.6	0.60 J	2	0.35 J	ND(10)	
	01/14/2015	ND(1)	ND(1)	ND(1)	ND(1)	BRL	23	0.6 J	2	ND(1)	ND(5)	
	02/11/2015	ND(1)	ND(1)	ND(1)	ND(1)	BRL	28	0.6 J	2	0.6 J	ND(5)	
	03/11/2015	ND(1)	ND(1)	ND(1)	ND(1)	BRL	50	ND(1)	1	2	ND(5)	
	04/20/2015	ND(1)	ND(1)	ND(1)	ND(1)	BRL	88	ND(1)	2	2	3 J	
	05/14/2015	ND(1)	ND(1)	ND(1)	ND(1)	BRL	23	ND(1)	1	0.5 J	ND(5)	
	06/10/2015	ND(1)	ND(1)	ND(1)	ND(1)	BRL	15	ND(1)	1	ND(1)	ND(5)	
	07/22/2015	ND(1)	ND(1)	ND(1)	ND(1)	BRL	6	ND(1)	0.8 J	ND(1)	ND(5)	
	08/10/2015	ND(1)	ND(1)	ND(1)	ND(1)	BRL	6	ND(1)	0.9 J	ND(1)	ND(5)	
	09/21/2015	ND(1)	ND(1)	ND(1)	ND(1)	BRL	4	ND(1)	1	ND(1)	ND(20)	
	10/13/2015	ND(1)	ND(1)	ND(1)	ND(1)	BRL	4	ND(1)	1	ND(1)	ND(5)	
	11/23/2015	ND(1)	ND(1)	ND(1)	ND(1)	BRL	3	ND(1)	1	ND(1)	ND(5)	
	12/22/2015	ND(1)	ND(1)	ND(1)	ND(1)	BRL	2	ND(1)	0.9 J	ND(1)	ND(5)	
01/07/2016	ND(1)	ND(1)	ND(1)	ND(1)	BRL	3	ND(1)	1	ND(1)	7		
02/08/2016	ND(1)	ND(1)	ND(1)	ND(1)	BRL	3	ND(1)	0.7 J	ND(1)	2 J		
03/09/2016	ND(1)	ND(1)	ND(1)	ND(1)	BRL	2	ND(1)	0.8 J	ND(1)	ND(5)		
04/21/2016	ND(1)	ND(1)	ND(1)	ND(1)	BRL	4	ND(1)	0.8 J	ND(1)	ND(5)		
05/16/2016	ND(1)	ND(1)	ND(1)	ND(1)	BRL	4	ND(1)	1	ND(1)	ND(5)		
06/16/2016	ND(1)	ND(1)	ND(1)	ND(1)	BRL	3	ND(1)	1	ND(1)	ND(5)		
07/20/2016	ND(1)	ND(1)	ND(1)	ND(1)	BRL	3	ND(1)	0.9 J	ND(1)	ND(5)		
08/25/2016	ND(1)	ND(1)	ND(1)	ND(1)	BRL	6	ND(1)	1	ND(1)	ND(5)		
09/27/2016	ND(1)	ND(1)	ND(1)	ND(1)	BRL	11	0.6 J	2	ND(1)	32		

Table 2

**Summary of Groundwater Analytical Results
Inactive Exxon Facility #28077
14258 Jarrettsville Pike
Phoenix, Maryland**

January 2013 through December 2022

Sample ID	Date	Benzene (µg/L)	Toluene (µg/L)	Ethyl- benzene (µg/L)	Total Xylenes (µg/L)	Total BTEX (µg/L)	MTBE (µg/L)	DIPE (µg/L)	ETBE (µg/L)	TAME (µg/L)	TBA (µg/L)	Comments
MW-184	10/24/2016	ND(1)	ND(1)	ND(1)	ND(1)	BRL	2	ND(1)	0.8 J	ND(1)	ND(5)	
	11/14/2016	ND(1)	ND(1)	ND(1)	ND(1)	BRL	2	ND(1)	0.8 J	ND(1)	ND(5)	
	12/07/2016	ND(1)	ND(1)	ND(1)	ND(1)	BRL	2	ND(1)	0.9 J	ND(1)	ND(5)	
	01/26/2017	ND(1)	ND(1)	ND(1)	ND(1)	BRL	3	ND(1)	0.7 J	ND(1)	ND(5)	
	02/09/2017	ND(1)	ND(1)	ND(1)	ND(1)	BRL	3	ND(1)	0.8 J	ND(1)	ND(5)	
	03/24/2017	ND(1)	ND(1)	ND(1)	ND(1)	BRL	4	ND(1)	1 J	ND(1)	ND(5)	
	04/10/2017	ND(1)	ND(1)	ND(1)	ND(1)	BRL	9	ND(1)	1	ND(1)	ND(5)	
	05/15/2017	ND(1)	ND(1)	ND(1)	ND(1)	BRL	16	0.5 J	2	ND(1)	ND(5)	
	06/23/2017	ND(1)	ND(1)	ND(1)	ND(1)	BRL	28	0.8 J	2	0.7 J	130	
	07/27/2017	ND(1)	ND(1)	ND(1)	ND(1)	BRL	38	0.7 J	2	1 J	ND(5)	
	08/30/2017	ND(1)	ND(1)	ND(1)	ND(1)	BRL	40	0.9 J	2	1 J	ND(5)	
	09/22/2017	ND(1)	ND(1)	ND(1)	ND(1)	BRL	32	0.6 J	2	0.6 J	ND(20)	
	10/12/2017	ND(1)	ND(1)	ND(1)	ND(1)	BRL	33	0.7 J	2	0.6 J	ND(5)	
	11/29/2017	ND(1)	ND(1)	ND(1)	ND(1)	BRL	85	0.9 J	3	2	ND(5)	
	12/20/2017	ND(1)	ND(1)	ND(1)	ND(1)	BRL	59	0.9 J	3	1	ND(5)	
	01/15/2018	ND(1)	ND(1)	ND(1)	ND(1)	BRL	58	1	3	1	ND(5)	
	02/20/2018	ND(1)	ND(1)	ND(1)	ND(1)	BRL	46	0.7 J	2	1	ND(5)	
	03/09/2018	ND(1)	ND(1)	ND(1)	ND(1)	BRL	43	0.8 J	2	0.9 J	9	
	04/04/2018	ND(1)	ND(1)	ND(1)	ND(1)	BRL	6	ND(1)	0.8 J	1 J	390	
	05/18/2018	ND(1)	ND(1)	ND(1)	ND(1)	BRL	ND(1)	ND(1)	1	ND(1)	ND(5)	
	06/07/2018	ND(1)	ND(1)	ND(1)	ND(1)	BRL	11	1	5	ND(1)	7	
	07/11/2018	ND(1)	ND(1)	ND(1)	ND(1)	BRL	8	0.9 J	2	ND(1)	5 J	
	08/14/2018	ND(1)	ND(1)	ND(1)	ND(1)	BRL	5	1	5	ND(1)	78	
	09/18/2018	ND(1)	ND(1)	ND(1)	ND(1)	BRL	17	0.5 J	4	0.6 J	ND(25)	
	10/16/2018	ND(1)	ND(1)	ND(1)	ND(1)	BRL	0.6 J	ND(1)	ND(1)	ND(1)	ND(25)	
	11/19/2018	ND(1)	ND(1)	ND(1)	ND(1)	BRL	0.8 J	ND(1)	0.2 J	ND(1)	ND(25)	
	12/20/2018	ND(1)	ND(1)	ND(1)	ND(1)	BRL	3	0.6 J	3	ND(1)	ND(25)	
	01/08/2019	ND(1)	ND(1)	ND(1)	ND(1)	BRL	42	0.4 J	1	ND(1)	ND(25)	
	02/22/2019	ND(1)	ND(1)	ND(1)	ND(1)	BRL	8	0.3 J	1	ND(1)	ND(25)	
	03/13/2019	ND(1)	ND(1)	ND(1)	ND(1)	BRL	5	ND(1)	0.7 J	ND(1)	ND(25)	
	04/12/2019	ND(1)	ND(1)	ND(1)	ND(1)	BRL	4	0.3 J	2	ND(1)	ND(25)	
	07/22/2019	ND(1)	ND(1)	ND(1)	ND(1)	BRL	35	0.4 J	2	0.7 J	ND(25)	
10/14/2019	ND(1)	ND(1)	ND(1)	ND(1)	BRL	1	0.3 J	1	ND(1)	ND(25)		
11/04/2019	ND(1)	ND(1)	ND(1)	ND(1)	BRL	0.8 J	0.5 J	1	ND(1)	ND(25)		
02/18/2020	ND(1)	ND(1)	ND(1)	ND(1)	BRL	1	0.5 J	2	ND(1)	ND(25)		
04/16/2020	ND(1)	ND(1)	ND(1)	ND(1)	BRL	24	0.3 J	1	0.4 J	ND(25)		
10/15/2020	ND(1.0)	ND(1.0)	ND(1.0)	ND(1.0)	BRL	0.78 J	ND(1.0)	0.29 J	ND(5.0)	ND(50)		
01/20/2021	1.4	0.43 J	ND(1.0)	ND(1.0)	BRL	1.8 J	1.7	4.3	ND(5.0)	140		
04/08/2021	1.9	0.41 J	ND(1.0)	ND(1.0)	BRL	2.3 J	1.7	2.1	5.6	ND(5.0)	170	
09/21/2021	ND(1.0)	ND(1.0)	ND(1.0)	ND(1.0)	BRL	3.1	ND(1.0)	ND(1.0)	ND(5.0)	ND(50)		
12/30/2021	0.48 J	ND(1.0)	ND(1.0)	ND(1.0)	BRL	0.48 J	5.3	0.57 J	1.6	0.82 J	100	
02/11/2022	0.58 J	0.32 J	ND(1.0)	ND(1.0)	BRL	0.90 J	3.1	NA	NA	NA	NA	

Table 2
Summary of Groundwater Analytical Results
Inactive Exxon Facility #28077
14258 Jarrettsville Pike
Phoenix, Maryland

January 2013 through December 2022

Sample ID	Date	Benzene (µg/L)	Toluene (µg/L)	Ethylbenzene (µg/L)	Total Xylenes (µg/L)	Total BTEX (µg/L)	MTBE (µg/L)	DIPE (µg/L)	ETBE (µg/L)	TAME (µg/L)	TBA (µg/L)	Comments
MW-184	06/08/2022	1.6	0.70 J	ND(1.0)	ND(6.0)	2.3 J	10	1.7	4.5	ND(5.0)	210	
	07/28/2022	ND(1.0)	ND(1.0)	ND(1.0)	ND(6.0)	BRL	ND(1.0)	ND(1.0)	ND(1.0)	ND(5.0)	ND(50)	
	10/20/2022	0.85 J	0.46 J	ND	ND	1.31 J	5.2	0.82 J	2.4	ND(5.0)	90	
MW-184(116-117)	08/27/2020	0.34 J	ND(1.0)	ND(1.0)	ND(6.0)	0.34 J	13	0.57 J	1.4	ND(5.0)	21 J	
	09/17/2020	0.48 J	ND(1.0)	ND(1.0)	ND(6.0)	0.48 J	7.2	0.79 J	2	ND(5.0)	56	
MW-184(143-147)	08/27/2020	ND(1.0)	ND(1.0)	ND(1.0)	ND(6.0)	BRL	4.8	0.40 J	0.91 J	ND(5.0)	19 J	
	09/17/2020	0.50 J	ND(1.0)	ND(1.0)	ND(6.0)	0.50 J	7.5	0.86 J	2.1	ND(5.0)	57	
MW-184(187)	08/27/2020	ND(1.0)	ND(1.0)	ND(1.0)	ND(6.0)	BRL	3.9	0.22 J	0.51 J	ND(5.0)	ND(50)	
	09/17/2020	0.49 J	ND(1.0)	ND(1.0)	ND(6.0)	0.49 J	11	0.95 J	2.3	ND(5.0)	51	
MW-184(240)	08/27/2020	ND(1.0)	ND(1.0)	ND(1.0)	ND(6.0)	BRL	1.8	ND(1.0)	ND(1.0)	ND(5.0)	ND(50)	
	09/17/2020	0.53 J	ND(1.0)	ND(1.0)	ND(6.0)	0.53 J	11	0.92 J	2.3	ND(5.0)	40 J	
MW-184(275)	08/27/2020	ND(1.0)	ND(1.0)	ND(1.0)	ND(6.0)	BRL	1.2	ND(1.0)	ND(1.0)	ND(5.0)	ND(50)	
	09/17/2020	0.21 J	ND(1.0)	ND(1.0)	ND(6.0)	0.21 J	5.3	0.51 J	ND(1.0)	ND(5.0)	21 J	
MW-184(300)	08/27/2020	ND(1.0)	ND(1.0)	ND(1.0)	ND(6.0)	BRL	1.3	ND(1.0)	0.23 J	ND(5.0)	ND(50)	
	09/17/2020	0.83 J	ND(1.0)	ND(1.0)	ND(6.0)	0.83 J	12	1.2	3.3	ND(5.0)	95	
MW-185	01/21/2013	ND(1.0)	ND(1.0)	ND(1.0)	ND(1.0)	BRL	4	0.63 J	1.2 J	ND(5.0)	ND(25)	
	02/25/2013	ND(1.0)	ND(1.0)	ND(1.0)	ND(1.0)	BRL	4.1	0.56 J	1.2 J	ND(5.0)	ND(25)	
	03/29/2013	ND(1.0)	ND(1.0)	ND(1.0)	ND(1.0)	BRL	4.7	0.82 J	1.5 J	ND(5.0)	ND(25)	
	04/26/2013	ND(1.0)	ND(1.0)	ND(1.0)	ND(1.0)	BRL	3.8	0.60 J	1.2 J	ND(5.0)	ND(25)	
	05/21/2013	ND(1.0)	ND(1.0)	ND(1.0)	ND(1.0)	BRL	1.3	0.60 J	1.2 J	ND(5.0)	ND(25)	
	06/17/2013	ND(1.0)	ND(1.0)	ND(1.0)	ND(1.0)	BRL	3.7	0.5 J	1 J	ND(5.0)	ND(25)	
	07/25/2013	ND(1.0)	ND(1.0)	ND(1.0)	ND(1.0)	BRL	8.9	0.64 J	1.7 J	ND(5.0)	ND(25)	
	08/20/2013	ND(1.0)	ND(1.0)	ND(1.0)	ND(1.0)	BRL	1.1	0.43 J	0.95 J	ND(5.0)	ND(25)	
	09/25/2013	ND(1.0)	ND(1.0)	ND(1.0)	ND(1.0)	BRL	143	6.4	25.8	7.8	1160	
	10/17/2013	ND(1.0)	ND(1.0)	ND(1.0)	ND(1.0)	BRL	3.4	1 J	3 J	ND(5.0)	ND(25)	
	11/12/2013	0.33 J	ND(1.0)	ND(1.0)	ND(1.0)	0.33 J	0.88 J	0.25 J	0.64 J	ND(5.0)	ND(25)	
	12/17/2013	ND(1.0)	ND(1.0)	ND(1.0)	ND(1.0)	BRL	0.47 J	ND(5.0)	ND(5.0)	ND(5.0)	ND(25)	
	01/27/2014	ND(1.0)	ND(1.0)	ND(1.0)	ND(1.0)	BRL	2.5	0.44 J	0.98 J	ND(5.0)	ND(25)	
	02/18/2014	ND(1.0)	ND(1.0)	ND(1.0)	ND(1.0)	BRL	ND(1.0)	ND(5.0)	ND(5.0)	ND(5.0)	ND(25)	
	03/24/2014	ND(0.50)	ND(1.0)	ND(0.50)	ND(1.0)	BRL	9.7	ND(2.0)	0.29 J	ND(5.0)	ND(25)	
	04/21/2014	ND(0.50)	ND(1.0)	ND(0.50)	ND(1.0)	BRL	2.3	0.48 J	1.1 J	ND(5.0)	ND(25)	
	05/19/2014	ND(0.50)	ND(1.0)	ND(0.50)	ND(1.0)	BRL	11.3	0.59 J	1.5 J	0.28 J	ND(25)	
	06/25/2014	ND(0.50)	ND(1.0)	ND(1.0)	ND(1.0)	BRL	35.2	0.62 J	1.7 J	1.5 J	ND(25)	
	07/23/2014	ND(0.50)	ND(1.0)	ND(1.0)	ND(1.0)	BRL	ND(1.0)	ND(2.0)	ND(5.0)	ND(5.0)	ND(25)	
	08/21/2014	ND(0.50)	ND(1.0)	ND(1.0)	ND(1.0)	BRL	5.8	ND(2.0)	0.49 J	ND(2.0)	ND(10)	
	09/11/2014	ND(0.50)	ND(1.0)	ND(1.0)	ND(1.0)	BRL	12.3	0.49 J	1.0 J	0.37 J	ND(10)	
	10/21/2014	ND(0.50)	ND(1.0)	ND(1.0)	ND(1.0)	BRL	4.2	ND(2.0)	0.43 J	ND(2.0)	ND(10)	
	11/12/2014	ND(0.50)	ND(1.0)	ND(1.0)	ND(1.0)	BRL	2.3	ND(2.0)	ND(2.0)	ND(2.0)	ND(10)	
12/10/2014	ND(0.50)	ND(1.0)	ND(1.0)	ND(1.0)	BRL	4.1	0.51 J	1.2 J	ND(2.0)	ND(10)		
01/14/2015	ND(1)	ND(1)	ND(1)	ND(1)	BRL	1	ND(1)	ND(1)	ND(1)	ND(5)		
02/11/2015	ND(1)	ND(1)	ND(1)	ND(1)	BRL	2	ND(1)	ND(1)	ND(1)	ND(5)		
03/11/2015	ND(1)	ND(1)	ND(1)	ND(1)	BRL	1	ND(1)	ND(1)	ND(1)	ND(5)		

Table 2

**Summary of Groundwater Analytical Results
Inactive Exxon Facility #28077
14258 Jarrettsville Pike
Phoenix, Maryland**

January 2013 through December 2022

Sample ID	Date	Benzene (µg/L)	Toluene (µg/L)	Ethyl- benzene (µg/L)	Total Xylenes (µg/L)	Total BTEX (µg/L)	MTBE (µg/L)	DIPE (µg/L)	ETBE (µg/L)	TAME (µg/L)	TBA (µg/L)	Comments
MW-185	04/20/2015	ND(1)	ND(1)	ND(1)	ND(1)	BRL	1	ND(1)	ND(1)	ND(1)	ND(5)	
	05/14/2015	ND(1)	ND(1)	ND(1)	ND(1)	BRL	0.9 J	ND(1)	0.6 J	ND(1)	ND(5)	
	06/10/2015	ND(1)	ND(1)	ND(1)	ND(1)	BRL	11	ND(1)	0.6 J	ND(1)	ND(5)	
	07/22/2015	ND(1)	ND(1)	ND(1)	ND(1)	BRL	2	ND(1)	ND(1)	ND(1)	ND(5)	
	08/10/2015	ND(1)	ND(1)	ND(1)	ND(1)	BRL	ND(1)	ND(1)	ND(1)	ND(1)	ND(5)	
	09/21/2015	ND(1)	ND(1)	ND(1)	ND(1)	BRL	3	ND(1)	0.5 J	ND(1)	ND(20)	
	10/13/2015	ND(1)	ND(1)	ND(1)	ND(1)	BRL	0.5 J	ND(1)	0.5 J	ND(1)	ND(5)	
	11/23/2015	ND(1)	ND(1)	ND(1)	ND(1)	BRL	ND(1)	ND(1)	ND(1)	ND(1)	ND(5)	
	12/22/2015	ND(1)	ND(1)	ND(1)	ND(1)	BRL	18	ND(1)	0.6 J	ND(1)	ND(5)	
	01/07/2016	ND(1)	ND(1)	ND(1)	ND(1)	BRL	24	ND(1)	0.9 J	0.9 J	2 J	
	02/08/2016	ND(1)	ND(1)	ND(1)	ND(1)	BRL	22	ND(1)	ND(1)	0.6 J	ND(5)	
	03/09/2016	ND(1)	ND(1)	ND(1)	ND(1)	BRL	ND(1)	ND(1)	ND(1)	ND(1)	ND(5)	
	04/21/2016	ND(1)	ND(1)	ND(1)	ND(1)	BRL	ND(1)	ND(1)	ND(1)	ND(1)	ND(5)	
	05/16/2016	ND(1)	ND(1)	ND(1)	ND(1)	BRL	ND(1)	ND(1)	ND(1)	ND(1)	ND(5)	
	06/16/2016	ND(1)	ND(1)	ND(1)	ND(1)	BRL	ND(1)	ND(1)	ND(1)	ND(1)	ND(5)	
	07/20/2016	ND(1)	ND(1)	ND(1)	ND(1)	BRL	ND(1)	ND(1)	ND(1)	ND(1)	ND(5)	
	08/25/2016	ND(1)	ND(1)	ND(1)	ND(1)	BRL	ND(1)	ND(1)	ND(1)	ND(1)	ND(5)	
	09/22/2016	ND(1)	ND(1)	ND(1)	ND(1)	BRL	ND(1)	ND(1)	ND(1)	ND(1)	ND(20)	
	10/24/2016	ND(1)	ND(1)	ND(1)	ND(1)	BRL	ND(1)	ND(1)	ND(1)	ND(1)	ND(5)	
	11/14/2016	ND(1)	ND(1)	ND(1)	ND(1)	BRL	ND(1)	ND(1)	ND(1)	ND(1)	ND(5)	
	12/07/2016	ND(1)	ND(1)	ND(1)	ND(1)	BRL	ND(1)	ND(1)	ND(1)	ND(1)	ND(5)	
	01/26/2017	ND(1)	ND(1)	ND(1)	ND(1)	BRL	ND(1)	ND(1)	ND(1)	ND(1)	ND(5)	
	02/09/2017	ND(1)	ND(1)	ND(1)	ND(1)	BRL	0.8 J	ND(1)	ND(1)	ND(1)	ND(5)	
	03/24/2017	ND(1)	ND(1)	ND(1)	ND(1)	BRL	ND(1)	ND(1)	ND(1)	ND(1)	ND(5)	
	04/10/2017	ND(1)	ND(1)	ND(1)	ND(1)	BRL	ND(1)	ND(1)	ND(1)	ND(1)	ND(5)	
	05/15/2017	ND(1)	ND(1)	ND(1)	ND(1)	BRL	ND(1)	ND(1)	ND(1)	ND(1)	ND(5)	
	06/23/2017	ND(1)	ND(1)	ND(1)	ND(1)	BRL	ND(1)	ND(1)	ND(1)	ND(1)	7	
	07/27/2017	ND(1)	ND(1)	ND(1)	ND(1)	BRL	ND(1)	ND(1)	ND(1)	ND(1)	ND(5)	
	08/30/2017	ND(1)	ND(1)	ND(1)	ND(1)	BRL	ND(1)	ND(1)	ND(1)	ND(1)	ND(5)	
	09/22/2017	ND(1)	ND(1)	ND(1)	ND(1)	BRL	2	ND(1)	ND(1)	ND(1)	ND(20)	
	10/12/2017	ND(1)	ND(1)	ND(1)	ND(1)	BRL	0.9 J	ND(1)	ND(1)	ND(1)	ND(5)	
	11/29/2017	ND(1)	ND(1)	ND(1)	ND(1)	BRL	10	1	6	ND(1)	6	
12/20/2017	ND(1)	ND(1)	ND(1)	ND(1)	BRL	9	2	6	ND(1)	5		
01/15/2018	ND(1)	ND(1)	ND(1)	ND(1)	BRL	4	1	5	ND(1)	ND(5)		
02/20/2018	ND(1)	ND(1)	ND(1)	ND(1)	BRL	4	0.9 J	4	ND(1)	ND(5)		
03/09/2018	ND(1)	ND(1)	ND(1)	ND(1)	BRL	2	0.6 J	2	ND(1)	ND(5)		
04/04/2018	ND(1)	ND(1)	ND(1)	ND(1)	BRL	1	0.7 J	2	ND(1)	ND(5)		
05/16/2018	ND(1)	ND(1)	ND(1)	ND(1)	BRL	9	0.9 J	4	ND(1)	ND(5)		
06/07/2018	ND(1)	ND(1)	ND(1)	ND(1)	BRL	11	1	6	ND(1)	ND(5)		
07/11/2018	ND(1)	ND(1)	ND(1)	ND(1)	BRL	8	0.9 J	3	ND(1)	ND(5)		
08/14/2018	0.3 J	ND(1)	ND(1)	ND(5)	0.3 J	1	0.3 J	0.6 J	ND(1)	ND(25)		
09/19/2018	ND(1)	ND(1)	ND(1)	ND(5)	BRL	ND(1)	ND(1)	ND(1)	ND(1)	ND(25)		

Table 2

**Summary of Groundwater Analytical Results
Inactive Exxon Facility #28077
14258 Jarrettsville Pike
Phoenix, Maryland**

January 2013 through December 2022

Sample ID	Date	Benzene (µg/L)	Toluene (µg/L)	Ethylbenzene (µg/L)	Total Xylenes (µg/L)	Total BTEX (µg/L)	MTBE (µg/L)	DIPE (µg/L)	ETBE (µg/L)	TAME (µg/L)	TBA (µg/L)	Comments
MW-185	10/17/2018	ND(1)	ND(1)	ND(1)	ND(5)	BRL	4	0.9 J	2	ND(1)	ND(25)	
	11/19/2018	0.2 J	ND(1)	ND(1)	ND(5)	0.2 J	6	0.7 J	2	ND(1)	ND(25)	
	12/20/2018	ND(1)	ND(1)	ND(1)	ND(5)	BRL	0.5 J	ND(1)	ND(1)	ND(1)	ND(25)	
	01/08/2019	ND(1)	ND(1)	ND(1)	ND(5)	BRL	1	0.3 J	0.8 J	ND(1)	ND(25)	
	02/22/2019	ND(1)	ND(1)	ND(1)	ND(5)	BRL	2	0.4 J	1	ND(1)	ND(25)	
	03/13/2019	ND(1)	ND(1)	ND(1)	ND(5)	BRL	12	1	5	0.5 J	36	
	06/12/2019	ND(1)	ND(1)	ND(1)	ND(5)	BRL	ND(1)	ND(1)	ND(1)	ND(1)	ND(25)	
	07/22/2019	ND(1)	ND(1)	ND(1)	ND(5)	BRL	3	0.3 J	1 J	ND(1)	ND(25)	
	07/26/2019	ND(1)	ND(1)	ND(1)	ND(5)	BRL	3	ND(1)	ND(1)	0.4 J	ND(25)	
	08/16/2019	ND(1)	ND(1)	ND(1)	ND(5)	BRL	ND(1)	ND(1)	ND(1)	ND(1)	ND(25)	
	10/15/2019	ND(1)	ND(1)	ND(1)	ND(3)	BRL	0.6 J	ND(1)	0.2 J	ND(1)	ND(25)	
	10/23/2019	ND(1)	ND(1)	ND(1)	ND(3)	BRL	ND(1)	ND(1)	ND(1)	ND(1)	ND(25)	
	11/04/2019	ND(1)	ND(1)	ND(1)	ND(3)	BRL	ND(1)	ND(1)	ND(1)	ND(1)	ND(25)	
	11/18/2019	ND(1)	ND(1)	ND(1)	ND(3)	BRL	ND(1)	ND(1)	ND(1)	ND(1)	ND(25)	
	12/06/2019	ND(1)	ND(1)	ND(1)	ND(3)	BRL	0.4 J	ND(1)	ND(1)	ND(1)	ND(25)	
	12/20/2019	ND(1)	ND(1)	ND(1)	ND(3)	BRL	0.4 J	ND(1)	ND(1)	ND(1)	ND(25)	
	01/08/2020	ND(1)	ND(1)	ND(1)	ND(3)	BRL	1	ND(1)	0.4 J	ND(1)	ND(25)	
	02/14/2020	ND(1)	ND(1)	ND(1)	ND(3)	BRL	ND(1)	ND(1)	ND(1)	ND(1)	ND(25)	
	03/11/2020	ND(1)	ND(1)	ND(1)	ND(3)	BRL	ND(1)	ND(1)	ND(1)	ND(1)	ND(25)	
	04/16/2020	ND(1)	ND(1)	ND(1)	ND(3)	BRL	ND(1)	ND(1)	ND(1)	ND(1)	ND(25)	
	04/21/2020	ND(1)	ND(1)	ND(1)	ND(3)	BRL	ND(1)	ND(1)	ND(1)	ND(1)	ND(25)	
	04/22/2020	ND(1)	ND(1)	ND(1)	ND(3)	BRL	ND(1)	ND(1)	ND(1)	ND(1)	ND(25)	
	04/23/2020	ND(1)	ND(1)	ND(1)	ND(3)	BRL	ND(1)	ND(1)	ND(1)	ND(1)	ND(25)	
	04/24/2020	ND(1)	ND(1)	ND(1)	ND(3)	BRL	ND(1)	ND(1)	ND(1)	ND(1)	ND(25)	
	04/27/2020	ND(1)	ND(1)	ND(1)	ND(3)	BRL	ND(1)	ND(1)	ND(1)	ND(1)	ND(25)	
	11/02/2020	ND(1.0)	ND(1.0)	ND(1.0)	ND(6.0)	BRL	ND(1.0)	ND(1.0)	ND(1.0)	ND(5.0)	ND(50)	
	01/20/2021	ND(1.0)	ND(1.0)	ND(1.0)	ND(6.0)	BRL	ND(1.0)	ND(1.0)	ND(1.0)	ND(5.0)	ND(50)	
	04/08/2021	ND(1.0)	ND(1.0)	ND(1.0)	ND(6.0)	BRL	ND(1.0)	ND(1.0)	ND(1.0)	ND(5.0)	ND(50)	
	07/29/2021	ND(1.0)	ND(1.0)	ND(1.0)	ND(1.0)	BRL	ND(1.0)	ND(1.0)	ND(1.0)	ND(5.0)	ND(50)	
	12/13/2021	ND(1.0)	ND(1.0)	ND(1.0)	ND(6.0)	BRL	ND(1.0)	ND(1.0)	ND(1.0)	ND(5.0)	ND(50)	
02/11/2022	ND(1.0)	ND(1.0)	ND(1.0)	ND(6.0)	BRL	ND(1.0)	NA	NA	NA	NA		
06/10/2022	ND(1.0)	ND(1.0)	ND(1.0)	ND(6.0)	BRL	ND(1.0)	ND(1.0)	ND(1.0)	ND(5.0)	ND(50)		
07/28/2022	ND(1.0)	ND(1.0)	ND(1.0)	ND(6.0)	BRL	ND(1.0)	ND(1.0)	ND(1.0)	ND(5.0)	ND(50)		
MW-186D(138)	10/03/2014	ND(0.50)	9.9	ND(1.0)	ND(1.0)	9.9	ND(1.0)	ND(2.0)	ND(2.0)	ND(2.0)	ND(10)	
	11/06/2014	ND(0.50)	0.84 J	ND(1.0)	ND(1.0)	0.84 J	ND(1.0)	ND(2.0)	ND(2.0)	ND(2.0)	ND(10)	
	12/15/2014	ND(0.50)	0.57 J	ND(1.0)	ND(1.0)	0.57 J	ND(1.0)	ND(2.0)	ND(2.0)	ND(2.0)	ND(10)	
MW-186D(175)	10/03/2014	ND(0.50)	6.2	ND(1.0)	ND(1.0)	6.2	ND(1.0)	ND(2.0)	ND(2.0)	ND(2.0)	ND(10)	
	11/06/2014	ND(0.50)	0.99 J	ND(1.0)	ND(1.0)	0.99 J	ND(1.0)	ND(2.0)	ND(2.0)	ND(2.0)	ND(10)	
	12/15/2014	ND(0.50)	0.98 J	ND(1.0)	ND(1.0)	0.98 J	ND(1.0)	ND(2.0)	ND(2.0)	ND(2.0)	ND(10)	
MW-186D(212)	10/03/2014	ND(0.50)	5.7	ND(1.0)	ND(1.0)	5.7	ND(1.0)	ND(2.0)	ND(2.0)	ND(2.0)	ND(10)	
	11/06/2014	ND(0.50)	2.4	ND(1.0)	ND(1.0)	2.4	ND(1.0)	ND(2.0)	ND(2.0)	ND(2.0)	ND(10)	
	12/15/2014	ND(0.50)	0.97 J	ND(1.0)	ND(1.0)	0.97 J	ND(1.0)	ND(2.0)	ND(2.0)	ND(2.0)	ND(10)	

Table 2

**Summary of Groundwater Analytical Results
Inactive Exxon Facility #28077
14258 Jarrettsville Pike
Phoenix, Maryland**

January 2013 through December 2022

Sample ID	Date	Benzene (µg/L)	Toluene (µg/L)	Ethyl- benzene (µg/L)	Total Xylenes (µg/L)	Total BTEX (µg/L)	MTBE (µg/L)	DIPE (µg/L)	ETBE (µg/L)	TAME (µg/L)	TBA (µg/L)	Comments
MW-186D(312)	10/06/2014	0.25 J	10	ND(1.0)	ND(1.0)	10 J	ND(1.0)	ND(2.0)	ND(2.0)	ND(2.0)	ND(10)	
	11/06/2014	ND(0.50)	1.4	ND(1.0)	ND(1.0)	1.4	ND(1.0)	ND(2.0)	ND(2.0)	ND(2.0)	ND(10)	
	12/15/2014	ND(0.50)	0.49 J	ND(1.0)	ND(1.0)	0.49 J	ND(1.0)	ND(2.0)	ND(2.0)	ND(2.0)	ND(10)	
MW-186D(330)	10/06/2014	0.33 J	2.1	ND(1.0)	ND(1.0)	2.4 J	ND(1.0)	ND(2.0)	ND(2.0)	ND(2.0)	ND(10)	
	11/06/2014	ND(0.50)	0.96 J	ND(1.0)	ND(1.0)	0.96 J	ND(1.0)	ND(2.0)	ND(2.0)	ND(2.0)	ND(10)	
	12/15/2014	ND(0.50)	1.8	ND(1.0)	ND(1.0)	1.8	ND(1.0)	ND(2.0)	ND(2.0)	ND(2.0)	ND(10)	
MW-186D(336)	10/06/2014	0.34 J	0.88 J	ND(1.0)	ND(1.0)	1.22 J	ND(1.0)	ND(2.0)	ND(2.0)	ND(2.0)	ND(10)	
	11/06/2014	ND(0.50)	1.1	ND(1.0)	ND(1.0)	1.1	ND(1.0)	ND(2.0)	ND(2.0)	ND(2.0)	ND(10)	
	12/15/2014	ND(0.50)	0.59 J	ND(1.0)	ND(1.0)	0.59 J	ND(1.0)	ND(2.0)	ND(2.0)	ND(2.0)	ND(10)	
MW-186D(385)	10/03/2014	ND(0.50)	2.3	ND(1.0)	ND(1.0)	2.3	ND(1.0)	ND(2.0)	ND(2.0)	ND(2.0)	ND(10)	
	11/06/2014	ND(0.50)	3.5	ND(1.0)	ND(1.0)	3.5	ND(1.0)	ND(2.0)	ND(2.0)	ND(2.0)	ND(10)	
	12/15/2014	ND(0.50)	5.9	ND(1.0)	ND(1.0)	5.9	ND(1.0)	ND(2.0)	ND(2.0)	ND(2.0)	ND(10)	
MW-186D(417)	10/03/2014	ND(0.50)	7.8	ND(1.0)	ND(1.0)	7.8	ND(1.0)	ND(2.0)	ND(2.0)	ND(2.0)	ND(10)	
	11/06/2014	ND(0.50)	0.70 J	ND(1.0)	0.20 J	0.90 J	ND(1.0)	ND(2.0)	ND(2.0)	ND(2.0)	ND(10)	
	12/15/2014	ND(0.50)	5.8	ND(1.0)	ND(1.0)	5.8	ND(1.0)	ND(2.0)	ND(2.0)	ND(2.0)	ND(10)	
MW-186D(AP)	12/15/2013	ND(1.0)	ND(1.0)	ND(1.0)	ND(1.0)	BRL	ND(1.0)	ND(5.0)	ND(5.0)	ND(5.0)	ND(25)	
	01/13/2014	ND(1.0)	ND(1.0)	ND(1.0)	ND(1.0)	BRL	ND(1.0)	ND(5.0)	ND(5.0)	ND(5.0)	ND(25)	
	01/30/2014	ND(1.0)	ND(1.0)	ND(1.0)	ND(1.0)	BRL	ND(1.0)	ND(5.0)	ND(5.0)	ND(5.0)	ND(25)	
	02/24/2014	ND(1.0)	0.95 J	ND(1.0)	ND(1.0)	0.95 J	ND(1.0)	ND(5.0)	ND(5.0)	ND(5.0)	ND(25)	
	03/12/2014	ND(1.0)	ND(1.0)	ND(1.0)	ND(1.0)	BRL	ND(1.0)	ND(5.0)	ND(5.0)	ND(5.0)	ND(25)	
	04/08/2014	0.28 J	ND(1.0)	ND(0.50)	ND(1.0)	0.28 J	ND(1.0)	ND(2.0)	ND(5.0)	ND(5.0)	ND(25)	
	05/13/2014	ND(0.50)	1	ND(0.50)	ND(1.0)	1	ND(1.0)	ND(2.0)	ND(5.0)	ND(5.0)	ND(25)	
	06/11/2014	ND(0.50)	0.45 J	ND(1.0)	ND(1.0)	0.45 J	ND(1.0)	ND(2.0)	ND(5.0)	ND(5.0)	ND(25)	
	07/23/2014	ND(0.50)	0.43 J	ND(1.0)	ND(1.0)	0.43 J	ND(1.0)	ND(2.0)	ND(5.0)	ND(5.0)	ND(25)	
	08/19/2014	ND(0.50)	ND(1.0)	ND(1.0)	ND(1.0)	BRL	1	ND(2.0)	ND(2.0)	ND(2.0)	ND(10)	
	09/12/2014	ND(0.50)	ND(1.0)	ND(1.0)	ND(1.0)	BRL	ND(1.0)	ND(2.0)	ND(2.0)	ND(2.0)	ND(10)	
	09/29/2017	ND(1)	ND(1)	ND(1)	ND(1)	BRL	ND(1)	ND(1)	ND(1)	ND(1)	89	
MW-186D(BP)	12/15/2013	ND(1.0)	ND(1.0)	ND(1.0)	ND(1.0)	BRL	ND(1.0)	ND(5.0)	ND(5.0)	ND(5.0)	ND(25)	
	01/13/2014	ND(1.0)	ND(1.0)	ND(1.0)	ND(1.0)	BRL	ND(1.0)	ND(5.0)	ND(5.0)	ND(5.0)	ND(25)	
	01/30/2014	ND(1.0)	ND(1.0)	ND(1.0)	ND(1.0)	BRL	ND(1.0)	ND(5.0)	ND(5.0)	ND(5.0)	ND(25)	
	02/24/2014	ND(1.0)	ND(1.0)	ND(1.0)	ND(1.0)	BRL	ND(1.0)	ND(5.0)	ND(5.0)	ND(5.0)	ND(25)	
	03/12/2014	ND(1.0)	ND(1.0)	ND(1.0)	ND(1.0)	BRL	ND(1.0)	ND(5.0)	ND(5.0)	ND(5.0)	ND(25)	
	04/08/2014	ND(0.50)	ND(1.0)	ND(0.50)	ND(1.0)	BRL	ND(1.0)	ND(2.0)	ND(5.0)	ND(5.0)	ND(25)	
	05/13/2014	ND(0.50)	ND(1.0)	ND(0.50)	ND(1.0)	BRL	ND(1.0)	ND(2.0)	ND(5.0)	ND(5.0)	ND(25)	
	06/11/2014	ND(0.50)	ND(1.0)	ND(1.0)	ND(1.0)	BRL	ND(1.0)	ND(2.0)	ND(5.0)	ND(5.0)	ND(25)	
	07/23/2014	ND(0.50)	0.24 J	ND(1.0)	ND(1.0)	0.24 J	ND(1.0)	ND(2.0)	ND(5.0)	ND(5.0)	ND(25)	
	08/19/2014	ND(0.50)	ND(1.0)	ND(1.0)	ND(1.0)	BRL	ND(1.0)	ND(2.0)	ND(2.0)	ND(2.0)	ND(10)	
	09/12/2014	ND(0.50)	0.29 J	ND(1.0)	ND(1.0)	0.29 J	ND(1.0)	ND(2.0)	ND(2.0)	ND(2.0)	ND(10)	
	09/29/2017	ND(1)	ND(1)	ND(1)	ND(1)	BRL	ND(1)	ND(1)	ND(1)	ND(1)	ND(20)	
MW-186D(HS-S)	10/16/2014	ND(0.50)	0.56 J	ND(1.0)	ND(1.0)	0.56 J	ND(1.0)	ND(2.0)	ND(2.0)	ND(2.0)	ND(10)	
	11/21/2014	ND(0.50)	2	ND(1.0)	ND(1.0)	2	ND(1.0)	ND(2.0)	ND(2.0)	ND(2.0)	ND(10)	
	12/16/2014	ND(0.50)	ND(1.0)	ND(1.0)	ND(1.0)	BRL	ND(1.0)	ND(2.0)	ND(2.0)	ND(2.0)	ND(10)	

Table 2

**Summary of Groundwater Analytical Results
Inactive Exxon Facility #28077
14258 Jarrettsville Pike
Phoenix, Maryland**

January 2013 through December 2022

Sample ID	Date	Benzene (µg/L)	Toluene (µg/L)	Ethyl- benzene (µg/L)	Total Xylenes (µg/L)	Total BTEX (µg/L)	MTBE (µg/L)	DIPE (µg/L)	ETBE (µg/L)	TAME (µg/L)	TBA (µg/L)	Comments	
MW-186D(HS-S)	01/27/2015	ND(1)	2	ND(1)	ND(1)	2	ND(1)	ND(1)	ND(1)	ND(1)	ND(5)		
	02/18/2015	ND(1)	1	ND(1)	ND(1)	1	ND(1)	ND(1)	ND(1)	ND(1)	ND(5)		
	03/10/2015	ND(1)	4	ND(1)	ND(1)	4	ND(1)	ND(1)	ND(1)	ND(1)	4 J		
	04/29/2015	ND(1)	0.8 J	ND(1)	ND(1)	0.8 J	ND(1)	ND(1)	ND(1)	ND(1)	ND(5)		
	05/21/2015	ND(1)	0.6 J	ND(1)	ND(1)	0.6 J	ND(1)	ND(1)	ND(1)	ND(1)	ND(5)		
	06/18/2015	ND(1)	ND(1)	ND(1)	ND(1)	BRL	ND(1)	ND(1)	ND(1)	ND(1)	ND(5)		
	07/22/2015	ND(1)	ND(1)	ND(1)	ND(1)	BRL	ND(1)	ND(1)	ND(1)	ND(1)	ND(5)		
	08/17/2015	ND(1)	2	ND(1)	ND(1)	2	ND(1)	ND(1)	ND(1)	ND(1)	ND(5)		
	09/29/2015	ND(1)	ND(1)	ND(1)	ND(1)	BRL	ND(1)	ND(1)	ND(1)	ND(1)	ND(20)		
	10/27/2015	ND(1)	ND(1)	ND(1)	ND(1)	BRL	ND(1)	ND(1)	ND(1)	ND(1)	ND(5)		
	11/11/2015	ND(1)	ND(1)	ND(1)	ND(1)	BRL	ND(1)	ND(1)	ND(1)	ND(1)	ND(5)		
	12/31/2015	ND(1)	ND(1)	ND(1)	ND(1)	BRL	ND(1)	ND(1)	ND(1)	ND(1)	ND(5)		
	01/29/2016	ND(1)	ND(1)	ND(1)	ND(1)	BRL	ND(1)	ND(1)	ND(1)	ND(1)	ND(5)		
	02/29/2016	ND(1)	ND(1)	ND(1)	ND(1)	BRL	ND(1)	ND(1)	ND(1)	ND(1)	4 J		
	03/31/2016	ND(1)	ND(1)	ND(1)	ND(1)	BRL	ND(1)	ND(1)	ND(1)	ND(1)	ND(5)		
	04/26/2016	ND(1)	ND(1)	ND(1)	ND(1)	BRL	ND(1)	ND(1)	ND(1)	ND(1)	ND(5)		
	05/26/2016	ND(1)	ND(1)	ND(1)	ND(1)	BRL	ND(1)	ND(1)	ND(1)	ND(1)	ND(5)		
	06/15/2016	ND(1)	ND(1)	ND(1)	ND(1)	BRL	ND(1)	ND(1)	ND(1)	ND(1)	ND(5)		
	07/29/2016	ND(1)	ND(1)	ND(1)	ND(1)	BRL	ND(1)	ND(1)	ND(1)	ND(1)	4 J		
	08/31/2016	ND(1)	ND(1)	ND(1)	ND(1)	BRL	ND(1)	ND(1)	ND(1)	ND(1)	ND(5)		
	09/27/2016	ND(1)	ND(1)	ND(1)	ND(1)	BRL	ND(1)	ND(1)	ND(1)	ND(1)	ND(20)		
	10/27/2016	ND(1)	ND(1)	ND(1)	ND(1)	BRL	ND(1)	ND(1)	ND(1)	ND(1)	ND(5)		
	11/30/2016	NS	NS	NS	NS	NS	NS	NS	NS	NS	NS	NS	No access to well
	12/30/2016	NS	NS	NS	NS	NS	NS	NS	NS	NS	NS	NS	No access to well
	02/22/2017	ND(1)	ND(1)	ND(1)	ND(1)	ND(1)	BRL	ND(1)	ND(1)	ND(1)	ND(1)	ND(5)	
	03/31/2017	ND(1)	ND(1)	ND(1)	ND(1)	ND(1)	BRL	ND(1)	ND(1)	ND(1)	ND(1)	ND(5)	
	04/28/2017	ND(1)	ND(1)	ND(1)	ND(1)	ND(1)	BRL	ND(1)	ND(1)	ND(1)	ND(1)	ND(5)	
	05/31/2017	ND(1)	ND(1)	ND(1)	ND(1)	ND(1)	BRL	ND(1)	ND(1)	ND(1)	ND(1)	ND(5)	
	06/30/2017	ND(1)	ND(1)	ND(1)	ND(1)	ND(1)	BRL	ND(1)	ND(1)	ND(1)	ND(1)	ND(5)	
	07/28/2017	ND(1)	ND(1)	ND(1)	ND(1)	ND(1)	BRL	ND(1)	ND(1)	ND(1)	ND(1)	ND(5)	
	08/11/2017	ND(1)	ND(1)	ND(1)	ND(1)	ND(1)	BRL	ND(1)	ND(1)	ND(1)	ND(1)	ND(5)	
	10/25/2017	ND(1)	ND(1)	ND(1)	ND(1)	ND(1)	BRL	ND(1)	ND(1)	ND(1)	ND(1)	ND(5)	
	11/14/2017	ND(1)	ND(1)	ND(1)	ND(1)	ND(1)	BRL	ND(1)	ND(1)	ND(1)	ND(1)	ND(5)	
12/18/2017	2	1	ND(1)	ND(1)	3	73	ND(1)	2	3	120			
01/31/2018	ND(1)	ND(1)	ND(1)	ND(1)	ND(1)	BRL	ND(1)	ND(1)	ND(1)	ND(1)	ND(20)		
02/26/2018	ND(1)	ND(1)	ND(1)	ND(1)	ND(1)	BRL	ND(1)	ND(1)	ND(1)	ND(1)	ND(5)		
03/12/2018	ND(1)	ND(1)	ND(1)	ND(1)	ND(1)	BRL	ND(1)	ND(1)	ND(1)	ND(1)	ND(5)		
04/05/2018	ND(1)	ND(1)	ND(1)	ND(1)	ND(1)	BRL	ND(1)	ND(1)	ND(1)	ND(1)	ND(5)		
05/09/2018	ND(1)	ND(1)	ND(1)	ND(1)	ND(1)	BRL	ND(1)	ND(1)	ND(1)	ND(1)	ND(5)		
06/12/2018	ND(1)	ND(1)	ND(1)	ND(1)	ND(1)	BRL	ND(1)	ND(1)	ND(1)	ND(1)	ND(5)		
07/10/2018	ND(1)	ND(1)	ND(1)	ND(1)	ND(1)	BRL	ND(1)	ND(1)	ND(1)	ND(1)	ND(5)		
08/13/2018	ND(1)	ND(1)	ND(1)	ND(1)	ND(5)	BRL	ND(1)	ND(1)	ND(1)	ND(1)	ND(25)		

Table 2

**Summary of Groundwater Analytical Results
Inactive Exxon Facility #28077
14258 Jarrettsville Pike
Phoenix, Maryland**

January 2013 through December 2022

Sample ID	Date	Benzene (µg/L)	Toluene (µg/L)	Ethylbenzene (µg/L)	Total Xylenes (µg/L)	Total BTEX (µg/L)	MTBE (µg/L)	DIPE (µg/L)	ETBE (µg/L)	TAME (µg/L)	TBA (µg/L)	Comments	
MW-186D(HS-S)	09/07/2018	ND(1)	ND(1)	ND(1)	ND(5)	BRL	ND(1)	ND(1)	ND(1)	ND(1)	ND(25)		
	10/03/2018	0.2 J	ND(1)	0.3 J	0.6 J	1.1 J	ND(1)	ND(1)	ND(1)	ND(1)	22 J		
	11/16/2018	ND(1)	ND(1)	ND(1)	ND(5)	BRL	ND(1)	ND(1)	ND(1)	ND(1)	ND(25)		
	12/27/2018	ND(1)	ND(1)	ND(1)	ND(5)	BRL	ND(1)	ND(1)	ND(1)	ND(1)	ND(25)		
	01/17/2019	ND(1)	ND(1)	ND(1)	ND(5)	BRL	ND(1)	ND(1)	ND(1)	ND(1)	ND(25)		
	02/22/2019	ND(1)	ND(1)	ND(1)	ND(5)	BRL	ND(1)	ND(1)	ND(1)	ND(1)	ND(25)		
	03/14/2019	ND(1)	ND(1)	ND(1)	ND(5)	BRL	ND(1)	ND(1)	ND(1)	ND(1)	ND(25)		
MW-186D(HS-D)	10/16/2014	ND(0.50)	4.4	ND(1.0)	ND(1.0)	4.4	ND(1.0)	ND(2.0)	ND(2.0)	ND(2.0)	ND(10)		
	11/21/2014	ND(0.50)	0.78 J	ND(1.0)	ND(1.0)	0.78 J	ND(1.0)	ND(2.0)	ND(2.0)	ND(2.0)	ND(10)		
	12/16/2014	ND(0.50)	0.65 J	ND(1.0)	ND(1.0)	0.65 J	ND(1.0)	ND(2.0)	ND(2.0)	ND(2.0)	ND(10)		
	01/27/2015	ND(1)	10	ND(1)	ND(1)	10	ND(1)	ND(1)	ND(1)	ND(1)	4 J		
	02/18/2015	ND(1)	0.6 J	ND(1)	ND(1)	0.6 J	ND(1)	ND(1)	ND(1)	ND(1)	ND(5)		
	03/10/2015	ND(1)	4	ND(1)	ND(1)	4	ND(1)	ND(1)	ND(1)	ND(1)	4 J		
	04/29/2015	ND(1)	ND(1)	ND(1)	ND(1)	BRL	ND(1)	ND(1)	ND(1)	ND(1)	ND(5)		
	05/21/2015	ND(1)	ND(1)	ND(1)	ND(1)	BRL	ND(1)	ND(1)	ND(1)	ND(1)	ND(5)		
	06/18/2015	ND(1)	ND(1)	ND(1)	ND(1)	BRL	ND(1)	ND(1)	ND(1)	ND(1)	ND(5)		
	07/22/2015	ND(1)	ND(1)	ND(1)	ND(1)	BRL	ND(1)	ND(1)	ND(1)	ND(1)	ND(5)		
	08/17/2015	ND(1)	ND(1)	ND(1)	ND(1)	BRL	ND(1)	ND(1)	ND(1)	ND(1)	ND(5)		
	09/29/2015	ND(1)	ND(1)	ND(1)	ND(1)	BRL	ND(1)	ND(1)	ND(1)	ND(1)	ND(20)		
	10/27/2015	ND(1)	ND(1)	ND(1)	ND(1)	BRL	ND(1)	ND(1)	ND(1)	ND(1)	ND(5)		
	11/11/2015	ND(1)	ND(1)	ND(1)	ND(1)	BRL	ND(1)	ND(1)	ND(1)	ND(1)	ND(5)		
	12/31/2015	ND(1)	ND(1)	ND(1)	ND(1)	BRL	ND(1)	ND(1)	ND(1)	ND(1)	ND(5)		
	01/29/2016	ND(1)	ND(1)	ND(1)	ND(1)	BRL	ND(1)	ND(1)	ND(1)	ND(1)	ND(5)		
	02/29/2016	ND(1)	ND(1)	ND(1)	ND(1)	BRL	ND(1)	ND(1)	ND(1)	ND(1)	4 J		
	03/31/2016	ND(1)	ND(1)	ND(1)	ND(1)	BRL	ND(1)	ND(1)	ND(1)	ND(1)	ND(5)		
	04/26/2016	ND(1)	ND(1)	ND(1)	ND(1)	BRL	ND(1)	ND(1)	ND(1)	ND(1)	ND(5)		
	05/26/2016	ND(1)	ND(1)	ND(1)	ND(1)	BRL	ND(1)	ND(1)	ND(1)	ND(1)	ND(5)		
	06/15/2016	ND(1)	ND(1)	ND(1)	ND(1)	BRL	ND(1)	ND(1)	ND(1)	ND(1)	ND(5)		
	07/29/2016	ND(1)	ND(1)	ND(1)	ND(1)	BRL	ND(1)	ND(1)	ND(1)	ND(1)	ND(5)		
	08/31/2016	ND(1)	ND(1)	ND(1)	ND(1)	BRL	ND(1)	ND(1)	ND(1)	ND(1)	ND(5)		
	09/27/2016	ND(1)	ND(1)	ND(1)	ND(1)	BRL	ND(1)	ND(1)	ND(1)	ND(1)	ND(20)		
	10/27/2016	ND(1)	ND(1)	ND(1)	ND(1)	BRL	ND(1)	ND(1)	ND(1)	ND(1)	ND(5)		
	11/30/2016	NS	NS	NS	NS	NS	NS	NS	NS	NS	NS	NS	No access to well
	12/30/2016	NS	NS	NS	NS	NS	NS	NS	NS	NS	NS	NS	No access to well
02/22/2017	ND(1)	ND(1)	ND(1)	ND(1)	ND(1)	BRL	ND(1)	ND(1)	ND(1)	ND(1)	ND(5)		
03/31/2017	ND(1)	ND(1)	ND(1)	ND(1)	ND(1)	BRL	ND(1)	ND(1)	ND(1)	ND(1)	ND(5)		
04/28/2017	ND(1)	ND(1)	ND(1)	ND(1)	ND(1)	BRL	ND(1)	ND(1)	ND(1)	ND(1)	ND(5)		
05/31/2017	ND(1)	ND(1)	ND(1)	ND(1)	ND(1)	BRL	ND(1)	ND(1)	ND(1)	ND(1)	ND(5)		
06/30/2017	ND(1)	ND(1)	ND(1)	ND(1)	ND(1)	BRL	ND(1)	ND(1)	ND(1)	ND(1)	ND(5)		
07/28/2017	ND(1)	ND(1)	ND(1)	ND(1)	ND(1)	BRL	ND(1)	ND(1)	ND(1)	ND(1)	ND(5)		
08/11/2017	ND(1)	ND(1)	ND(1)	ND(1)	ND(1)	BRL	ND(1)	ND(1)	ND(1)	ND(1)	ND(5)		
10/25/2017	ND(1)	ND(1)	ND(1)	ND(1)	ND(1)	BRL	ND(1)	ND(1)	ND(1)	ND(1)	ND(5)		

Table 2

**Summary of Groundwater Analytical Results
Inactive Exxon Facility #28077
14258 Jarrettsville Pike
Phoenix, Maryland**

January 2013 through December 2022

Sample ID	Date	Benzene (µg/L)	Toluene (µg/L)	Ethyl- benzene (µg/L)	Total Xylenes (µg/L)	Total BTEX (µg/L)	MTBE (µg/L)	DIPE (µg/L)	ETBE (µg/L)	TAME (µg/L)	TBA (µg/L)	Comments
MW-186D(HS-D)	11/14/2017	ND(1)	ND(1)	ND(1)	ND(1)	BRL	ND(1)	ND(1)	ND(1)	ND(1)	ND(5)	
	12/18/2017	2	1	ND(1)	ND(1)	3	74	0.5 J	2	3	130	
	01/31/2018	ND(1)	ND(1)	ND(1)	ND(1)	BRL	ND(1)	ND(1)	ND(1)	ND(1)	ND(20)	
	02/26/2018	ND(1)	ND(1)	ND(1)	ND(1)	BRL	ND(1)	ND(1)	ND(1)	ND(1)	ND(5)	
	03/12/2018	ND(1)	ND(1)	ND(1)	ND(1)	BRL	ND(1)	ND(1)	ND(1)	ND(1)	ND(5)	
	04/05/2018	ND(1)	ND(1)	ND(1)	ND(1)	BRL	ND(1)	ND(1)	ND(1)	ND(1)	ND(5)	
	05/09/2018	ND(1)	ND(1)	ND(1)	ND(1)	BRL	ND(1)	ND(1)	ND(1)	ND(1)	ND(5)	
	06/12/2018	ND(1)	ND(1)	ND(1)	ND(1)	BRL	ND(1)	ND(1)	ND(1)	ND(1)	ND(5)	
	07/10/2018	ND(1)	ND(1)	ND(1)	ND(1)	BRL	ND(1)	ND(1)	ND(1)	ND(1)	ND(5)	
	08/13/2018	ND(1)	ND(1)	ND(1)	ND(5)	BRL	ND(1)	ND(1)	ND(1)	ND(1)	ND(25)	
	09/07/2018	ND(1)	ND(1)	ND(1)	ND(5)	BRL	ND(1)	ND(1)	ND(1)	ND(1)	ND(25)	
	10/03/2018	ND(1)	ND(1)	ND(1)	ND(5)	BRL	ND(1)	ND(1)	ND(1)	ND(1)	ND(25)	
	11/16/2018	ND(1)	ND(1)	ND(1)	ND(5)	BRL	ND(1)	ND(1)	ND(1)	ND(1)	ND(25)	
	12/27/2018	ND(1)	ND(1)	ND(1)	ND(5)	BRL	ND(1)	ND(1)	ND(1)	ND(1)	ND(25)	
01/17/2019	ND(1)	ND(1)	ND(1)	ND(5)	BRL	ND(1)	ND(1)	ND(1)	ND(1)	ND(25)		
02/22/2019	ND(1)	ND(1)	ND(1)	ND(5)	BRL	ND(1)	ND(1)	ND(1)	ND(1)	ND(25)		
03/14/2019	ND(1)	ND(1)	ND(1)	ND(5)	BRL	ND(1)	ND(1)	ND(1)	ND(1)	ND(25)		
MW-187A [R]	05/09/2014	398	225	ND(25)	325	948	12300	73.8 J	264	1530	ND(1300)	
	05/12/2014	30.8	19.3	0.37 J	25.2	75.7 J	1250	5.2	20.6	121	12.3 J	
	05/19/2014	ND(0.50)	ND(1.0)	ND(0.50)	ND(1.0)	BRL	172	1.0 J	3.6 J	21.9	ND(25)	
	06/23/2014	ND(0.50)	ND(1.0)	ND(1.0)	ND(1.0)	BRL	70.5	0.28 J	1.0 J	5.1	ND(25)	
	07/24/2014	ND(0.50)	ND(1.0)	ND(1.0)	ND(1.0)	BRL	51.8	0.50 J	1.5 J	5.2	ND(25)	
	08/21/2014	ND(0.50)	ND(1.0)	ND(1.0)	ND(1.0)	BRL	ND(1.0)	ND(2.0)	ND(2.0)	ND(2.0)	ND(10)	
	09/23/2014	ND(0.50)	ND(1.0)	ND(1.0)	ND(1.0)	BRL	ND(1.0)	ND(2.0)	ND(2.0)	ND(2.0)	ND(10)	
	10/29/2014	ND(0.50)	ND(1.0)	ND(1.0)	ND(1.0)	BRL	7.2	0.77 J	1.6 J	0.89 J	ND(10)	
	11/14/2014	66.8	20.1	ND(1.0)	40.7	127.6	642	17.6	54.6	299	16.9	
	12/22/2014	1370	2090	98.7	844	4403	6880	138	430	3040	ND(250)	
	01/28/2015	1500	3200	190	1300	6190	5200	180	520	4200	140	
	02/24/2015	710	1100	49	470	2329	3400	120	340	2300	71	
	03/17/2015	640	1100	71	480	2291	3000	99	320	2400	69	
	04/01/2015	3600	7800	790	2400	14590	18000	360	1300	9600	390	
	04/14/2015	2800	9100	820	2500	15220	11000	NA	NA	NA	NA	
	04/27/2015	2100	6100	490	1600	10290	9400	NA	NA	NA	NA	
	04/28/2015	2700	8400	760	2400	14260	11000	NA	NA	NA	NA	
	04/29/2015	2500	7700	640	2100	12940	9500	NA	NA	NA	NA	
	04/30/2015	1700	5500	470	1600	9270	8200	NA	NA	NA	NA	
	05/01/2015	1900	5900	490	1700	9990	8500	NA	NA	NA	NA	
05/04/2015	2200	7300	630	2200	12330	7700	NA	NA	NA	NA		
05/05/2015	1800	5700	590	2100	10190	7500	NA	NA	NA	NA		
05/06/2015	2300	7700	630	2300	12930	8300	NA	NA	NA	NA		
05/07/2015	2000	7100	560	2100	11760	7400	NA	NA	NA	NA		
05/14/2015	1900	5000	500	2100	9500	6400	120	370	3100	130		

Table 2

Summary of Groundwater Analytical Results
Inactive Exxon Facility #28077
14258 Jarrettsville Pike
Phoenix, Maryland

January 2013 through December 2022

Sample ID	Date	Benzene (µg/L)	Toluene (µg/L)	Ethyl-benzene (µg/L)	Total Xylenes (µg/L)	Total BTEX (µg/L)	MTBE (µg/L)	DIPE (µg/L)	ETBE (µg/L)	TAME (µg/L)	TBA (µg/L)	Comments	
MW-187A [R]	05/20/2015	1900	6200	520	2200	10820	5700	110	320	2500	120		
	05/28/2015	1500	5600	460	1800	9360	4300	83	260	2200	110		
	06/04/2015	1900	6900	580	2200	11580	4800	92	290	2600	120		
	06/11/2015	1500	6600	490	1900	10490	4200	82	250	2200	120		
	06/16/2015	1200	5200	520	1700	8620	3800	NA	NA	NA	NA		
	06/25/2015	1600	5900	500	1900	9900	5400	99	310	2700	120 J		
	07/02/2015	1500	6000	610	2000	10110	4200	84	250	2200	ND(250)		
	07/09/2015	7	48	5	22	82	18	ND(1)	1	10	10	5 J	
	07/16/2015	1400	5700	500	1700	9300	3500	75	220	1900	1900	79	
	07/20/2015	1600	7400	660	2200	11860	3300	85	250	2200	2200	98	
	07/30/2015	1500	6200	540	1800	10040	3500	67 J	190	1800	1800	ND(500)	
	08/06/2015	930	4100	380	1300	6710	2000	46	130	1200	1200	51	
	08/13/2015	1400	5900	480	1800	9580	3200	64	180	1800	1800	63 J	
	09/10/2015	1200	4800	350	1500	7850	3400	64	170	1900	1900	83 J	
	10/13/2015	1300	5000	430	1500	8230	2600	50	120	1500	1500	86 J	
	11/20/2015	1100	4400	440	1500	7440	2600	41 J	110	1200	1200	ND(250)	
	12/31/2015	1100	4700	460	1700	7960	2400	36	86	1100	1100	74 J	
	01/07/2016	1100	4200	430	1600	7330	2200	37	89	1100	1100	60 J	
	02/29/2016	680	3000	320	1100	5100	1300	22	51	580	580	98	
	03/30/2016	700	3100	310	1100	5210	1400	23	49	550	550	82 J	
	04/21/2016	530	2600	240	980	4350	1100	16	34	410	410	48 J	
	04/25/2016	510	2500	120	1100	4230	1200	14	29	440	440	64	
	05/03/2016	650	3000	220	1300	5170	1200	20	44	500	500	57	
	05/12/2016	620	3300	370	1300	5590	1200	13 J	36	430	430	53 J	
	06/24/2016	610	3600	340	1400	5950	1300	19	37	390	390	51	
	07/26/2016	590	3600	360	1500	6050	1400	15	31	330	330	75	
	08/25/2016	580	3800	350	1500	6230	1200	10 J	21	250	250	150	
	09/30/2016	120	810	34	420	1384	1400	5	15	190	190	80	
	10/17/2016	96	540	45	260	941	1600	5	15	150	150	110	
	11/30/2016	64	370	41	220	695	1100	5	14	120	120	630	
	12/16/2016	75	520	51	260	906	820	5	10	130	130	77	
01/31/2017	650	3600	330	1700	6280	800	12	20	300	300	78		
02/10/2017	630	4200	300	1600	6730	1000	11	22	300	300	74		
03/24/2017	3	19	ND(1)	36	58	150	1	2	35	35	29		
04/07/2017	220	1100	32	800	2152	900	8	16	210	210	64		
05/31/2017	290	2000	41	970	3301	830	5 J	11	140	140	63		
06/29/2017	71	370	25	280	746	410	3	6	70	70	100		
07/19/2017	65	150	3 J	85	303 J	1000	9	15	200	200	170		
08/09/2017	380	2500	170	1200	4250	800	7 J	12	160	160	38 J		
09/21/2017	260	1500	43	870	2673	580	5	8	100	100	33 J		
10/25/2017	310	2800	160	1300	4570	670	6 J	10	140	140	54		
11/10/2017	320	2900	140	1300	4660	610	6 J	10	120	120	47 J		

Table 2

**Summary of Groundwater Analytical Results
Inactive Exxon Facility #28077
14258 Jarrettsville Pike
Phoenix, Maryland**

January 2013 through December 2022

Sample ID	Date	Benzene (µg/L)	Toluene (µg/L)	Ethyl- benzene (µg/L)	Total Xylenes (µg/L)	Total BTEX (µg/L)	MTBE (µg/L)	DIPE (µg/L)	ETBE (µg/L)	TAME (µg/L)	TBA (µg/L)	Comments
MW-187A [R]	12/28/2017	270	2200	130	1200	3800	600	5	9	120	57	
	01/11/2018	ND(10)	10 J	ND(10)	18	28 J	5 J	ND(10)	ND(10)	ND(10)	73	
	02/27/2018	170	1400	70	830	2470	590	ND(10)	10	110	53	
	03/13/2018	230	1900	78	1000	3208	590	6 J	8 J	110	58	
	04/06/2018	180	1800	56	950	2986	540	ND(10)	7 J	110	68	
	05/23/2018	1	22	0.7 J	33	57 J	12	ND(1)	ND(1)	7	16	
	06/14/2018	10	48	2	40	100	91	1	1	20	8	
	07/12/2018	5	8	ND(1)	15	28	110	1 J	2	23	13	
	08/23/2018	5	38	3	67	113	360	4	6	95	100	
	09/13/2018	19	64	6	69	158	420	5 J	8	110	150	
	10/16/2018	18	100	4	61	183	430	5	9	140	150	
	11/27/2018	210	1900	120	990	3220	320	3 J	5 J	60	ND(250)	
	12/31/2018	200	730	58	840	1828	280	2 J	4 J	74	ND(130)	
	01/18/2019	260	2100	190	1300	3850	250	ND(20)	ND(20)	ND(20)	ND(500)	
	02/06/2019	190	1500	120	910	2720	190	2 J	3 J	49	72 J	
	03/11/2019	180	1300	85	790	2355	200	ND(20)	ND(20)	49	ND(500)	
	04/11/2019	38	200	10	110	358	45	1	2	28	11 J	
	05/09/2019	150	1300	110	850	2410	210	3 J	3 J	55	ND(130)	
	07/10/2019	210	2000	230	1400	3840	190	2 J	3 J	46	ND(130)	
	09/13/2019	300	3000	330	1800	5430	170	ND(2)	3	ND(2)	ND(50)	
	10/01/2019	ND(1)	0.8 J	ND(1)	2 J	3 J	130	0.4 J	2	5	93	
	11/06/2019	330	3100	230	1900	5560	190	2 J	3 J	45	ND(130)	
	12/18/2019	310	3400	210	1800	5720	180	2 J	3 J	39	ND(250)	
	01/09/2020	0.3 J	2	ND(1)	20	22 J	43	0.8 J	0.9 J	13	13 J	
	06/16/2020	180	1800	ND(1.0)	1400	3380	ND(1.0)	1.2	1.8	22	34 J	
	07/16/2020	210	2000	180	1500	3890	88	1.1 J	1.7 J	20 J	ND(250)	
	07/30/2020	230	ND(2.0)	190	1500	1920	85	ND(2.0)	1.4 J	18	ND(100)	
	08/26/2020	210	1700	170	1400	3480	85	1.0 J	1.7 J	18	42 J	
	09/18/2020	180	1900	170	1400	3650	70	ND(5.0)	ND(5.0)	ND(25)	ND(250)	
	10/20/2020	13	120	7.1	97	237	54	ND(5.0)	ND(5.0)	12 J	82 J	
	01/14/2021	1.3	25	1.1	48	75	64	0.63 J	1.2	10	31 J	
04/05/2021	160	870	65	860	1955	64	ND(5.0)	ND(5.0)	ND(25)	ND(250)		
09/30/2021	2.8	16	0.76 J	34	54 J	9.8	ND(1.0)	ND(1.0)	1.6 J	24 J		
10/25/2021	110	490	71	610	1281	53	0.77 J	ND(1.0)	8.1	43 J		
02/02/2022	55	270	14	370	709	47	0.46 J	0.78 J	6.6	31 J		
04/27/2022	190	1500	260	1200	3150	42	ND(5.0)	ND(5.0)	ND(25)	ND(250)		
05/23/2022	220	1500	280	1300	3300	47	ND(5.0)	ND(5.0)	ND(25)	ND(250)		
06/06/2022	74	600	80	840	1594	32	ND(5.0)	ND(5.0)	ND(25)	ND(250)		
06/24/2022	6.9	36	5.6	33	82	9	ND(5.0)	ND(5.0)	ND(25)	ND(250)		
07/20/2022	1200	7600	1600	5300	15700	190	ND(5.0)	NA	ND(25)	ND(250)		
08/25/2022	25	83	12	81	201	5.6	ND(5.0)	ND(5.0)	ND(25)	ND(250)		
09/20/2022	15	33	5.1	21	74	4.2	ND(1.0)	NA	ND(5.0)	ND(50)		

Table 2

**Summary of Groundwater Analytical Results
Inactive Exxon Facility #28077
14258 Jarrettsville Pike
Phoenix, Maryland**

January 2013 through December 2022

Sample ID	Date	Benzene (µg/L)	Toluene (µg/L)	Ethyl- benzene (µg/L)	Total Xylenes (µg/L)	Total BTEX (µg/L)	MTBE (µg/L)	DIPE (µg/L)	ETBE (µg/L)	TAME (µg/L)	TBA (µg/L)	Comments
MW-187A [R]	10/19/2022	270	910	190	900	2270	56	0.44 J	0.69 J	8.4	19 J	
	11/17/2022	76	190	22	480	768	56	ND(5.0)	ND(5.0)	7.2 J	ND(250)	
	12/05/2022	140	360	54	1000	1554	62	ND(5.0)	ND(5.0)	8.1 J	ND(250)	
MW-187B	05/19/2014	75	21.2	4.5	13.4	114.1	9840	25	97.7	499 J	486	
	06/23/2014	34.3	5.7 J	ND(10)	ND(10)	40.0 J	7990	16.9 J	65.7	343	200 J	
	07/11/2014	51.1	15.2 J	ND(50)	ND(50)	66.3 J	9580	19.2 J	75.5 J	405	ND(1300)	
	07/24/2014	48.3	13.0 J	ND(50)	11.7 J	73.0 J	8600	21.2 J	76.6 J	405	342 J	
	08/21/2014	6.1	2.3	ND(1.0)	1.3	9.7	1450	4.2	14.6	66.3	36.8	
	09/23/2014	1.6	0.58 J	ND(1.0)	ND(1.0)	2.2 J	563	1.7 J	5.4	23.2	ND(10)	
	11/05/2014	ND(25)	ND(50)	ND(50)	ND(50)	BRL	5850	ND(100)	38.6 J	184	ND(500)	
	12/11/2014	24.7 J	ND(50)	ND(50)	ND(50)	24.7 J	9900	23.7 J	97.0 J	646	ND(500)	
	01/28/2015	28	2	ND(1)	ND(1)	30	7800	30	90	660	390	
	02/24/2015	29	2	ND(1)	ND(1)	31	7500	39	130	650	380	
	03/17/2015	17	ND(5)	ND(5)	ND(5)	17	6000	23	85	620	690	
	04/27/2015	14	2	ND(1)	ND(1)	16	6000	23	90	570	490	
	05/14/2015	7	2	ND(1)	ND(1)	9	5400	12	50	330	400	
	06/17/2015	ND(5)	ND(5)	ND(5)	ND(5)	BRL	5800	12	46	320	390	
	07/20/2015	1 J	0.5 J	ND(1)	ND(1)	2 J	6900	15	59	350	380	
	08/13/2015	ND(5)	ND(5)	ND(5)	ND(5)	BRL	9200	21	79	520	340	
	09/10/2015	5 J	13	ND(10)	ND(10)	18 J	8000	13	50	390	490	
	10/13/2015	2	ND(1)	ND(1)	ND(1)	2	9300	26	93	570	290	
	11/20/2015	3	ND(2)	ND(2)	ND(2)	3	6700	21	80	390	460	
	12/31/2015	ND(10)	ND(10)	ND(10)	ND(10)	BRL	7800	17	64	480	370	
	01/07/2016	0.6 J	ND(1)	ND(1)	ND(1)	0.6 J	7600	20	73	450	470	
	02/29/2016	ND(5)	ND(5)	ND(5)	ND(5)	BRL	4400	10	40	280	470	
	03/30/2016	18	0.6 J	0.9 J	0.5 J	20 J	8200	24	83	490	390	
	04/25/2016	480	1700	87	850	3117	1300	17 J	37	450	72 J	
	05/12/2016	520	2700	270	1000	4490	1100	15 J	34	400	82 J	
	06/24/2016	670	3300	250	1200	5420	1500	19	39	410	53	
	07/26/2016	560	3200	280	1300	5340	1200	13	28	340	66	
	08/25/2016	500	3500	270	1300	5570	1200	10 J	21	250	130	
	09/30/2016	ND(2)	ND(2)	ND(2)	ND(2)	BRL	2100	3	13	120	670	
	10/17/2016	ND(10)	ND(10)	ND(10)	ND(10)	BRL	2200	ND(10)	16	110	880	
11/30/2016	1 J	7	ND(2)	7	15 J	2200	5	19	150	900		
12/16/2016	1300	6400	180	2200	10080	2100	26	48	720	230		
01/31/2017	510	3100	190	1300	5100	1100	10	21	270	140		
02/10/2017	500	3000	170	1200	4870	1100	10	21	270	120		
03/24/2017	1	15	1	23	40	11	ND(1)	ND(1)	2	ND(5)		
04/07/2017	180	730	23	690	1623	900	8	12	200	63		
05/31/2017	270	1600	38	820	2728	810	6	11	140	58		
06/29/2017	2	15	0.6 J	90	108 J	500	1	5	32	66		
07/19/2017	1 J	2	ND(1)	5	8 J	280	0.7 J	3	25	35		

Table 2
Summary of Groundwater Analytical Results
Inactive Exxon Facility #28077
14258 Jarrettsville Pike
Phoenix, Maryland

January 2013 through December 2022

Sample ID	Date	Benzene (µg/L)	Toluene (µg/L)	Ethylbenzene (µg/L)	Total Xylenes (µg/L)	Total BTEX (µg/L)	MTBE (µg/L)	DIPE (µg/L)	ETBE (µg/L)	TAME (µg/L)	TBA (µg/L)	Comments
MW-187B	08/09/2017	1	8	0.7 J	8	18 J	130	0.6 J	2	8	6	
	09/21/2017	3	14	ND(1)	13	30	6	ND(1)	ND(1)	1	11 J	
	10/25/2017	ND(1)	2	ND(1)	4	6	30	ND(1)	ND(1)	2	8	
	11/10/2017	ND(1)	0.7 J	ND(1)	4	5 J	230	1	4	12	28	
	12/29/2017	ND(1)	ND(1)	ND(1)	0.7 J	0.7 J	210	1	4	10	ND(20)	
	01/11/2018	ND(1)	ND(1)	ND(1)	0.8 J	0.8 J	130	1	3	6	ND(5)	
	02/27/2018	ND(1)	0.6 J	ND(1)	0.6 J	1.2 J	14	ND(1)	0.7 J	2	2 J	
	03/13/2018	ND(1)	0.6 J	ND(1)	ND(1)	0.6 J	14	ND(1)	0.6 J	2	ND(5)	
	04/06/2018	ND(1)	0.8 J	ND(1)	ND(1)	0.8 J	130	1 J	3	5	ND(5)	
	05/21/2018	ND(1)	0.9 J	ND(1)	ND(1)	0.9 J	20	ND(1)	0.6 J	2	5	
	06/14/2018	ND(1)	0.9 J	ND(1)	ND(1)	0.9 J	24	ND(1)	0.7 J	ND(1)	3 J	
	07/12/2018	ND(1)	2	ND(1)	ND(1)	2	12	ND(1)	ND(1)	0.7 J	5 J	
	08/23/2018	0.3 J	0.7 J	ND(1)	ND(5)	1.0 J	4	ND(1)	0.2 J	0.6 J	ND(25)	
	09/13/2018	ND(1)	0.6 J	ND(1)	ND(5)	0.6 J	5	ND(1)	0.2 J	0.6 J	11 J	
	10/16/2018	ND(1)	0.4 J	ND(1)	ND(5)	0.4 J	3	ND(1)	ND(1)	0.4 J	ND(25)	
	11/27/2018	ND(1)	ND(1)	ND(1)	ND(5)	BRL	320	2	6	16	160	
	12/31/2018	ND(1)	ND(1)	ND(1)	ND(5)	BRL	130	0.4 J	1	7	100	
	01/18/2019	ND(1)	ND(1)	ND(1)	ND(5)	BRL	150	1	3	5	88	
	02/06/2019	ND(1)	ND(1)	ND(1)	ND(5)	BRL	37	0.8 J	3	0.6 J	49	
	03/11/2019	ND(1)	ND(1)	ND(1)	ND(5)	BRL	150	0.8 J	3	6	110	
	04/11/2019	6	69	3	60	138	280	0.9 J	3	25	95	
	05/09/2019	ND(1)	0.3 J	ND(1)	ND(5)	0.3 J	110	0.2 J	1	6	94	
	07/10/2019	ND(1)	ND(1)	ND(1)	ND(5)	BRL	70	ND(1)	0.9 J	4	89	
	09/13/2019	ND(1)	ND(1)	ND(1)	ND(3)	BRL	62	0.2 J	1	3	92	
	10/01/2019	ND(1)	0.8 J	ND(1)	1 J	2 J	64	ND(1)	0.8 J	4	110	
	11/06/2019	2	23	2	13	40	90	0.4 J	2	4	100	
	12/18/2019	ND(1)	1	ND(1)	ND(3)	1	29	ND(1)	0.8 J	1	43	
	01/09/2020	ND(1)	ND(1)	ND(1)	ND(3)	BRL	37	0.2 J	1 J	2	59	
	06/16/2020	ND(1.0)	ND(1.0)	ND(1.0)	ND(6.0)	BRL	17	ND(1.0)	0.52 J	0.84 J	15 J	
	08/26/2020	ND(1.0)	0.29 J	ND(1.0)	ND(6.0)	0.29 J	ND(1.0)	ND(1.0)	ND(1.0)	ND(5.0)	ND(50)	
	11/16/2020	ND(1.0)	ND(1.0)	ND(1.0)	ND(6.0)	BRL	0.71 J	ND(1.0)	ND(1.0)	ND(5.0)	ND(50)	
	01/14/2021	0.69 J	1.4	0.60 J	6.1	8.8 J	63	0.84 J	2.7	4.1 J	170	
	04/05/2021	ND(1.0)	0.57 J	ND(1.0)	ND(6.0)	0.57 J	4.6	ND(1.0)	ND(1.0)	ND(5.0)	ND(50)	
	09/30/2021	ND(1.0)	ND(1.0)	ND(1.0)	ND(1.0)	BRL	ND(1.0)	ND(1.0)	ND(1.0)	ND(5.0)	ND(50)	
	10/25/2021	ND(1.0)	ND(1.0)	ND(1.0)	ND(6.0)	BRL	0.23 J	ND(1.0)	ND(1.0)	ND(5.0)	ND(50)	
	03/11/2022	ND(1.0)	ND(1.0)	ND(1.0)	ND(6.0)	BRL	11	0.49 J	1.4	ND(5.0)	59	
	04/27/2022	ND(1.0)	ND(1.0)	ND(1.0)	ND(6.0)	BRL	29	0.54 J	1.7	ND(5.0)	110	
	05/23/2022	0.51 J	1.5	0.42 J	2.0 J	4.4 J	30	0.57 J	1.6	1.3 J	110	
	06/06/2022	ND(1.0)	ND(1.0)	ND(1.0)	ND(6.0)	BRL	ND(1.0)	ND(1.0)	ND(1.0)	ND(5.0)	ND(50)	
	06/24/2022	ND(1.0)	ND(1.0)	ND(1.0)	ND(6.0)	BRL	11	0.64 J	1.7	ND(5.0)	66	
	07/20/2022	0.32 J	ND(1.0)	ND(1.0)	ND(6.0)	0.32 J	9.3	ND(1.0)	NA	ND(5.0)	110	
	08/25/2022	0.33 J	ND(1.0)	ND(1.0)	ND(6.0)	0.33 J	8.6	0.56 J	1.5	ND(5.0)	100	

Table 2
Summary of Groundwater Analytical Results
Inactive Exxon Facility #28077
14258 Jarrettsville Pike
Phoenix, Maryland

January 2013 through December 2022

Sample ID	Date	Benzene (µg/L)	Toluene (µg/L)	Ethylbenzene (µg/L)	Total Xylenes (µg/L)	Total BTEX (µg/L)	MTBE (µg/L)	DIPE (µg/L)	ETBE (µg/L)	TAME (µg/L)	TBA (µg/L)	Comments
MW-187B	09/20/2022	0.35 J	ND(1.0)	ND(1.0)	ND(6.0)	0.35 J	18	0.93 J	NA	ND(5.0)	120	
	10/19/2022	ND(1.0)	0.76 J	ND(1.0)	ND(6.0)	0.76 J	2.4	ND(1.0)	ND(1.0)	ND(5.0)	12 J	
	12/05/2022	2	5.4	1.1	7.9	16.4	9.3	ND(1.0)	0.56 J	ND(5.0)	15 J	
MW-187B(65-69)	10/31/2014	49.3	1.8	0.49 J	2.3	53.9 J	8750	20	77.5	327	226	
MW-187B(91)	10/31/2014	44.5	1.6	ND(1.0)	1.6	47.7	8470	17.6	68.5	314	212	
MW-187B(120-125)	10/31/2014	38.5	1.6	ND(1.0)	1.1	41.2	8310	19.4	74	310	249	
MW-187C [R]	05/19/2014	0.81	1.1	0.55	3.4	5.9	40.5	ND(2.0)	0.86 J	3.1 J	38.8	
	11/30/2018	ND(1)	ND(1)	ND(1)	ND(5)	BRL	240	0.7 J	3	11	30	
	12/31/2018	ND(1)	ND(1)	ND(1)	ND(5)	BRL	540	1	6	25	ND(25)	
	01/18/2019	ND(1)	ND(1)	ND(1)	ND(5)	BRL	590	2	7	26	ND(25)	
	02/06/2019	ND(1)	ND(1)	ND(1)	ND(5)	BRL	420	1	6	18	ND(25)	
	03/11/2019	ND(1)	ND(1)	ND(1)	ND(5)	BRL	510	2	8	16	ND(25)	
	04/11/2019	ND(1)	ND(1)	ND(1)	ND(5)	BRL	550	2	9	19	ND(25)	
	07/10/2019	ND(1)	ND(1)	ND(1)	ND(5)	BRL	510	2	9	14	ND(25)	
	09/19/2019	ND(1)	ND(1)	ND(1)	ND(5)	BRL	580	3	11	20	ND(25)	
	10/09/2019	ND(1)	ND(1)	ND(1)	ND(3)	BRL	550	3	11	20	ND(25)	
	11/06/2019	ND(5)	ND(5)	ND(5)	ND(15)	BRL	890	4 J	15	25	ND(130)	
	12/18/2019	ND(1)	ND(1)	ND(1)	ND(3)	BRL	630	4	15	17	ND(25)	
	01/09/2020	ND(1)	ND(1)	ND(1)	ND(3)	BRL	280	4	14	2	ND(25)	
	06/16/2020	ND(1.0)	ND(1.0)	ND(1.0)	ND(6.0)	BRL	77	0.20 J	11	1.2 J	ND(50)	
	08/26/2020	ND(1.0)	ND(1.0)	ND(1.0)	ND(6.0)	BRL	26	2.4	9.6	ND(5.0)	ND(50)	
	11/16/2020	24	150	13	100	287	21	ND(1.0)	0.43 J	3.2 J	13 J	
	02/09/2021	ND(1.0)	ND(1.0)	ND(1.0)	ND(6.0)	BRL	0.84 J	ND(1.0)	0.78 J	ND(5.0)	ND(50)	
	04/05/2021	ND(1.0)	ND(1.0)	ND(1.0)	ND(6.0)	BRL	280	2.2	8.8	3.3 J	ND(50)	
	09/30/2021	ND(10)	ND(10)	ND(10)	ND(10)	BRL	3.4 J	ND(10)	ND(10)	ND(50)	ND(500)	
	10/25/2021	ND(1.0)	ND(1.0)	ND(1.0)	ND(6.0)	BRL	200	2.1	6.8	3.3 J	ND(50)	
	03/29/2022	ND(1.0)	ND(1.0)	ND(1.0)	ND(6.0)	BRL	280	2.1	7.3	8.1	18 J	
	05/23/2022	ND(1.0)	1.4	ND(1.0)	ND(6.0)	1.4	170	1.4	5	5.1	13 J	
	06/07/2022	ND(1.0)	ND(1.0)	ND(1.0)	ND(6.0)	BRL	8.9	ND(1.0)	ND(1.0)	ND(5.0)	ND(50)	
06/24/2022	ND(1.0) F1	ND(1.0) F1	ND(1.0) F1	ND(6.0) F1	BRL F1	370	2	7	14	15 J		
10/19/2022	4.2	ND(1.0)	ND(1.0)	ND(6.0)	4.2	420	2.2	8.9	18	110		
11/17/2022	0.47 J	0.65 J	ND(1.0)	ND(6.0)	1.12 J	89	0.25 J	1.3	4.2 J	ND(50)		
12/06/2022	ND(1.0)	ND(1.0)	ND(1.0)	ND(1.0)	BRL	260	0.81 J	3.6	7.6	ND(50)		
MW-187C [R](146)	11/03/2014	ND(0.50)	ND(1.0)	ND(1.0)	ND(1.0)	BRL	191	0.76 J	2.2	9.4	89.6	
	12/22/2014	ND(0.50)	ND(1.0)	ND(1.0)	ND(1.0)	BRL	135	0.54 J	2.1	5.3	56.2	
	01/29/2015	ND(1)	ND(1)	ND(1)	ND(1)	BRL	110	ND(1)	2	6	47	
MW-187C [R](210)	04/28/2022	ND(1.0)	ND(1.0)	ND(1.0)	ND(6.0)	BRL	100	0.81 J	3	2.6 J	ND(50)	
	05/25/2022	ND(1.0)	ND(1.0)	ND(1.0)	ND(6.0)	BRL	150	1.9	6	4.5 J	16 J	
	07/20/2022	ND(1.0)	ND(1.0)	ND(1.0)	ND(6.0)	BRL	75	0.77 J	NA	2.4 J	ND(50)	
MW-187C [R](211)	11/03/2014	ND(0.50)	ND(1.0)	ND(1.0)	ND(1.0)	BRL	192	0.75 J	2.2	9.5	92.3	
	12/22/2014	ND(0.50)	ND(1.0)	ND(1.0)	ND(1.0)	BRL	144	0.53 J	2.1	5.7	58.9	
	01/29/2015	ND(1)	ND(1)	ND(1)	ND(1)	BRL	140	0.5 J	2	7	67	

Table 2

**Summary of Groundwater Analytical Results
Inactive Exxon Facility #28077
14258 Jarrettsville Pike
Phoenix, Maryland**

January 2013 through December 2022

Sample ID	Date	Benzene (µg/L)	Toluene (µg/L)	Ethylbenzene (µg/L)	Total Xylenes (µg/L)	Total BTEX (µg/L)	MTBE (µg/L)	DIPE (µg/L)	ETBE (µg/L)	TAME (µg/L)	TBA (µg/L)	Comments
MW-187C [R](265)	11/03/2014	ND(0.50)	1.4	ND(1.0)	ND(1.0)	1.4	170	0.65 J	1.9 J	8	76.2	
	12/22/2014	ND(0.50)	ND(1.0)	ND(1.0)	ND(1.0)	BRL	164	0.44 J	1.8 J	6.4	59.7	
	01/29/2015	ND(1)	ND(1)	ND(1)	ND(1)	BRL	130	ND(1)	2	6	62	
MW-187C [R](291)	11/03/2014	ND(0.50)	1.3	ND(1.0)	ND(1.0)	1.3	167	0.63 J	1.8 J	8.2	74.3	
	12/22/2014	ND(0.50)	ND(1.0)	ND(1.0)	ND(1.0)	BRL	163	0.46 J	2	6.2	60.5	
	01/29/2015	ND(1)	ND(1)	ND(1)	ND(1)	BRL	130	ND(1)	2	6	62	
MW-187C [R](298)	04/28/2022	ND(1.0)	ND(1.0)	ND(1.0)	ND(6.0)	BRL	41	0.32 J	1.3	1.3 J	ND(50)	
	05/25/2022	ND(1.0)	ND(1.0)	ND(1.0)	ND(6.0)	BRL	190	0.75 J	4.2	4.3 J	46 J	
	07/20/2022	ND(1.0)	ND(1.0)	ND(1.0)	ND(6.0)	BRL	100	0.80 J	NA	ND(5.0)	14 J	
MW-187C [R](HS-S)	06/11/2014	0.96	0.41 J	ND(1.0)	ND(1.0)	1.37 J	171	0.60 J	2.5 J	10.2	77.2	
	07/11/2014	1.2	0.39 J	ND(1.0)	0.93 J	2.5 J	222	0.78 J	3.1 J	11.2	57.6	
	08/19/2014	1.5	ND(1.0)	ND(1.0)	ND(1.0)	1.5	214	0.86 J	3.5	13	65.8	
	09/11/2014	1.4	1.3	ND(1.0)	ND(1.0)	2.7	190	0.92 J	3.3	10.9	75.9	
	10/20/2014	ND(0.50)	ND(1.0)	ND(1.0)	ND(1.0)	BRL	199	0.87 J	2.4	9.7	97.2	
	11/19/2014	ND(0.50)	ND(1.0)	ND(1.0)	ND(1.0)	BRL	160	0.50 J	2.3	8.2	85	
	12/15/2014	ND(0.50)	ND(1.0)	ND(1.0)	ND(1.0)	BRL	173	0.76 J	2.9	8.4	84	
	01/28/2015	ND(1)	ND(1)	ND(1)	ND(1)	BRL	140	0.5 J	2	7	66	
	02/24/2015	ND(1)	ND(1)	ND(1)	ND(1)	BRL	140	0.6 J	2	6	46	
	03/17/2015	ND(1)	ND(1)	ND(1)	ND(1)	BRL	120	0.5 J	2	6	67	
	04/27/2015	ND(1)	ND(1)	ND(1)	ND(1)	BRL	140	ND(1)	2	6	33	
	05/20/2015	ND(1)	ND(1)	ND(1)	ND(1)	BRL	140	ND(1)	2	6	38	
	06/18/2015	ND(1)	ND(1)	ND(1)	ND(1)	BRL	150	ND(1)	2	7	42	
	07/20/2015	ND(1)	ND(1)	ND(1)	ND(1)	BRL	140	ND(1)	2	6	34	
	08/13/2015	ND(1)	ND(1)	ND(1)	ND(1)	BRL	130	ND(1)	2	6	37	
	09/29/2015	ND(1)	ND(1)	ND(1)	ND(1)	BRL	120	ND(1)	1 J	4	24	
	10/30/2015	ND(1)	ND(1)	ND(1)	ND(1)	BRL	110	ND(1)	1	5	43	
	11/24/2015	ND(1)	ND(1)	ND(1)	ND(1)	BRL	140	ND(1)	2	6	33	
	12/31/2015	ND(1)	ND(1)	ND(1)	ND(1)	BRL	110	ND(1)	1	4	14	
	01/29/2016	ND(1)	ND(1)	ND(1)	ND(1)	BRL	120	ND(1)	2	6	36	
	02/29/2016	ND(1)	ND(1)	ND(1)	ND(1)	BRL	120	ND(1)	2	6	38	
	03/30/2016	ND(1)	ND(1)	ND(1)	ND(1)	BRL	140	0.6 J	2	7	24	
	04/25/2016	ND(1)	ND(1)	ND(1)	ND(1)	BRL	120	ND(1)	2	6	37	
	05/26/2016	ND(1)	ND(1)	ND(1)	ND(1)	BRL	140	ND(1)	2	7	34	
	06/24/2016	ND(1)	ND(1)	ND(1)	ND(1)	BRL	110	ND(1)	1	5	41	
	07/27/2016	ND(1)	ND(1)	ND(1)	ND(1)	BRL	120	ND(1)	2	4	12	
	08/31/2016	ND(1)	ND(1)	ND(1)	ND(1)	BRL	130	ND(1)	2	5	22	
09/30/2016	ND(1)	ND(1)	ND(1)	ND(1)	BRL	130	ND(1)	1	4	35		
10/17/2016	ND(1)	ND(1)	ND(1)	ND(1)	BRL	120	ND(1)	1	5	36		
11/30/2016	ND(1)	ND(1)	ND(1)	ND(1)	BRL	110	ND(1)	1	6	41		
12/16/2016	ND(1)	ND(1)	ND(1)	ND(1)	BRL	95	ND(1)	1	4	23		
01/31/2017	ND(1)	ND(1)	ND(1)	ND(1)	BRL	130	ND(1)	2	6	33		
02/28/2017	ND(1)	ND(1)	ND(1)	ND(1)	BRL	6	ND(1)	ND(1)	ND(1)	ND(1)	ND(5)	

Table 2

**Summary of Groundwater Analytical Results
Inactive Exxon Facility #28077
14258 Jarrettsville Pike
Phoenix, Maryland**

January 2013 through December 2022

Sample ID	Date	Benzene (µg/L)	Toluene (µg/L)	Ethylbenzene (µg/L)	Total Xylenes (µg/L)	Total BTEX (µg/L)	MTBE (µg/L)	DIPE (µg/L)	ETBE (µg/L)	TAME (µg/L)	TBA (µg/L)	Comments
MW-187C [R](HS-S)	03/31/2017	ND(1)	ND(1)	ND(1)	ND(1)	BRL	100	ND(1)	1	5	33	
	04/28/2017	ND(1)	ND(1)	ND(1)	ND(1)	BRL	98	ND(1)	1	4	31	
	05/31/2017	ND(1)	ND(1)	ND(1)	ND(1)	BRL	100	ND(1)	1	4	32	
	06/29/2017	ND(1)	ND(1)	ND(1)	ND(1)	BRL	120	ND(1)	1	5	27	
	07/19/2017	ND(1)	ND(1)	ND(1)	ND(1)	BRL	110	ND(1)	1	5	27	
	08/09/2017	ND(1)	ND(1)	ND(1)	ND(1)	BRL	110	ND(1)	1	5	23	
	09/21/2017	ND(1)	ND(1)	ND(1)	ND(1)	BRL	95	ND(1)	1 J	4	22	
	10/25/2017	ND(1)	ND(1)	ND(1)	ND(1)	BRL	110	ND(1)	1	5	31	
	11/10/2017	ND(1)	ND(1)	ND(1)	ND(1)	BRL	99	ND(1)	1	4	28	
	12/28/2017	ND(1)	ND(1)	ND(1)	ND(1)	BRL	89	ND(1)	1	4	24	
	01/11/2018	0.7 J	ND(1)	ND(1)	ND(1)	0.7 J	97	ND(1)	1	4	24	
	02/27/2018	ND(1)	ND(1)	ND(1)	ND(1)	BRL	100	ND(1)	2	4	13	
	03/13/2018	ND(1)	ND(1)	ND(1)	ND(1)	BRL	88	ND(1)	1	4	21	
	04/06/2018	ND(1)	ND(1)	ND(1)	ND(1)	BRL	91	ND(1)	1	4	20	
	05/21/2018	ND(1)	ND(1)	ND(1)	ND(1)	BRL	110	ND(1)	1	5	19	
	06/14/2018	ND(1)	ND(1)	ND(1)	ND(1)	BRL	100	ND(1)	1	4	ND(5)	
	07/12/2018	ND(1)	ND(1)	ND(1)	ND(1)	BRL	88	ND(1)	1	4	11	
	08/23/2018	ND(1)	ND(1)	ND(1)	ND(5)	BRL	87	0.3 J	1	4	ND(25)	
	09/27/2018	0.2 J	ND(1)	ND(1)	ND(5)	0.2 J	89	0.2 J	1	4	22 J	
	10/16/2018	ND(1)	ND(1)	ND(1)	ND(5)	BRL	76	0.2 J	1	3	ND(25)	
08/29/2022	ND(5.0)	ND(5.0)	ND(5.0)	ND(30)	BRL	41	ND(5.0)	NA	ND(25)	ND(250)		
09/20/2022	0.76 J	ND(1.0)	ND(1.0)	ND(6.0)	0.76 J	160	1.1	NA	6.5	39 J		
MW-187C [R](HS-D)	06/11/2014	0.99	0.40 J	ND(1.0)	ND(1.0)	1.39 J	163	0.57 J	2.4 J	9.7	77.3	
	07/14/2014	1.6	0.60 J	ND(1.0)	ND(1.0)	2.2 J	196	0.81 J	3.2 J	13.6	85.8	
	08/19/2014	1.4	ND(1.0)	ND(1.0)	ND(1.0)	1.4	206	0.77 J	3.3	11.9	61.7	
	09/11/2014	1.4	1.2	ND(1.0)	ND(1.0)	2.6	189	0.87 J	3.1	9.6	77.8	
	10/20/2014	0.34 J	3.4	ND(1.0)	ND(1.0)	3.7 J	180	0.76 J	2.1	9	79.4	
	11/19/2014	ND(0.50)	ND(1.0)	ND(1.0)	ND(1.0)	BRL	154	0.44 J	2.1	7.7	72.3	
	12/15/2014	ND(0.50)	ND(1.0)	ND(1.0)	ND(1.0)	BRL	158	0.69 J	2.6	7.7	76.2	
	01/28/2015	ND(1)	ND(1)	ND(1)	ND(1)	BRL	140	ND(1)	2	7	68	
	02/24/2015	ND(1)	ND(1)	ND(1)	ND(1)	BRL	140	0.5 J	2	6	60	
	03/17/2015	ND(1)	ND(1)	ND(1)	ND(1)	BRL	110	ND(1)	2	6	60	
	04/27/2015	ND(1)	ND(1)	ND(1)	ND(1)	BRL	130	ND(1)	2	6	60	
	05/20/2015	ND(1)	ND(1)	ND(1)	ND(1)	BRL	120	ND(1)	2	5	53	
	06/18/2015	ND(1)	ND(1)	ND(1)	ND(1)	BRL	120	ND(1)	2	6	52	
	07/20/2015	ND(1)	ND(1)	ND(1)	ND(1)	BRL	130	ND(1)	2	5	47	
	08/13/2015	ND(1)	ND(1)	ND(1)	ND(1)	BRL	120	ND(1)	2	5	43	
	09/29/2015	ND(1)	ND(1)	ND(1)	ND(1)	BRL	140	ND(1)	1	4	34	
	10/30/2015	ND(1)	ND(1)	ND(1)	ND(1)	BRL	120	ND(1)	1	5	47	
	11/24/2015	ND(1)	ND(1)	ND(1)	ND(1)	BRL	130	ND(1)	2	5	38	
12/31/2015	ND(1)	ND(1)	ND(1)	ND(1)	BRL	110	ND(1)	1	4	14		
01/29/2016	ND(1)	ND(1)	ND(1)	ND(1)	BRL	120	ND(1)	2	6	32		

Table 2
Summary of Groundwater Analytical Results
Inactive Exxon Facility #28077
14258 Jarrettsville Pike
Phoenix, Maryland

January 2013 through December 2022

Sample ID	Date	Benzene (µg/L)	Toluene (µg/L)	Ethylbenzene (µg/L)	Total Xylenes (µg/L)	Total BTEX (µg/L)	MTBE (µg/L)	DIPE (µg/L)	ETBE (µg/L)	TAME (µg/L)	TBA (µg/L)	Comments	
MW-187C [R](HS-D)	02/29/2016	ND(1)	ND(1)	ND(1)	ND(1)	BRL	99	ND(1)	1	5	41		
	03/30/2016	ND(1)	ND(1)	ND(1)	ND(1)	BRL	110	ND(1)	2	5	35		
	04/25/2016	ND(1)	ND(1)	ND(1)	ND(1)	BRL	93	ND(1)	1	5	34		
	05/26/2016	ND(1)	ND(1)	ND(1)	ND(1)	BRL	110	ND(1)	1	5	39		
	06/24/2016	ND(1)	ND(1)	ND(1)	ND(1)	BRL	95	ND(1)	1	4	24		
	07/27/2016	ND(1)	ND(1)	ND(1)	ND(1)	BRL	110	ND(1)	1	4	13		
	08/31/2016	ND(1)	ND(1)	ND(1)	ND(1)	BRL	110	ND(1)	1	4	22		
	09/30/2016	ND(1)	ND(1)	ND(1)	ND(1)	BRL	96	ND(1)	1	4	17 J		
	10/17/2016	ND(1)	ND(1)	ND(1)	ND(1)	BRL	99	ND(1)	1	4	23		
	11/30/2016	ND(1)	ND(1)	ND(1)	ND(1)	BRL	95	ND(1)	1	5	26		
	12/16/2016	ND(1)	ND(1)	ND(1)	ND(1)	BRL	89	ND(1)	1	4	29		
	01/31/2017	ND(1)	ND(1)	ND(1)	ND(1)	BRL	110	ND(1)	1	5	31		
	02/28/2017	ND(1)	ND(1)	ND(1)	ND(1)	BRL	6	ND(1)	ND(1)	ND(1)	ND(5)		
	03/31/2017	ND(1)	ND(1)	ND(1)	ND(1)	BRL	73	ND(1)	0.9 J	4	33		
	04/28/2017	ND(1)	ND(1)	ND(1)	ND(1)	BRL	76	ND(1)	0.8 J	3	32		
	05/31/2017	ND(1)	ND(1)	ND(1)	ND(1)	BRL	84	ND(1)	0.9 J	3	29		
	06/29/2017	ND(1)	ND(1)	ND(1)	ND(1)	BRL	94	ND(1)	0.9 J	4	23		
	07/19/2017	ND(1)	ND(1)	ND(1)	ND(1)	BRL	81	ND(1)	1 J	4	21		
	08/09/2017	ND(1)	ND(1)	ND(1)	ND(1)	BRL	89	ND(1)	1	4	28		
	09/21/2017	ND(1)	ND(1)	ND(1)	ND(1)	BRL	81	ND(1)	1 J	3	23		
	10/25/2017	ND(1)	ND(1)	ND(1)	ND(1)	BRL	90	ND(1)	1	4	23		
	11/10/2017	ND(1)	ND(1)	ND(1)	ND(1)	BRL	74	ND(1)	1 J	3	30		
	12/28/2017	ND(1)	ND(1)	ND(1)	ND(1)	BRL	89	ND(1)	1	4	24		
	01/11/2018	ND(1)	ND(1)	ND(1)	ND(1)	BRL	84	ND(1)	1	4	25		
	02/27/2018	1	ND(1)	ND(1)	ND(1)	ND(1)	1	120	0.5 J	2	6	21	
	03/13/2018	ND(1)	ND(1)	ND(1)	ND(1)	ND(1)	BRL	70	ND(1)	0.9 J	3	27	
	04/06/2018	ND(1)	ND(1)	ND(1)	ND(1)	ND(1)	BRL	67	ND(1)	0.8 J	3	27	
	05/21/2018	ND(1)	ND(1)	ND(1)	ND(1)	ND(1)	BRL	87	ND(1)	1	4	25	
	06/14/2018	ND(1)	ND(1)	ND(1)	ND(1)	ND(1)	BRL	76	ND(1)	0.9 J	3	22	
07/12/2018	ND(1)	ND(1)	ND(1)	ND(1)	ND(1)	BRL	74	ND(1)	0.9 J	3	22		
08/23/2018	ND(1)	ND(1)	ND(1)	ND(1)	ND(5)	BRL	67	0.2 J	0.9 J	3	34		
09/27/2018	ND(1)	ND(1)	ND(1)	ND(1)	ND(5)	BRL	74	0.2 J	0.9 J	4	25		
10/16/2018	ND(1)	ND(1)	ND(1)	ND(1)	ND(5)	BRL	63	0.2 J	0.9 J	3	19 J		
08/29/2022	2.1 J	ND(5.0)	ND(5.0)	ND(30)	2.1 J	200	1.4 J	NA	7.7 J	ND(250)			
09/20/2022	0.54 J	ND(1.0)	ND(1.0)	ND(6.0)	0.54 J	100	0.71 J	NA	4.2 J	24 J			
MW-188D	08/29/2022	ND(1.0)	ND(1.0)	ND(1.0)	ND(6.0)	BRL	0.20 J	ND(1.0)	NA	ND(5.0)	ND(50)		
MW-188D(141.5)	12/31/2018	ND(1)	ND(1)	ND(1)	ND(5)	BRL	0.3 J	ND(1)	ND(1)	ND(1)	ND(25)		
	01/31/2019	ND(1)	ND(1)	ND(1)	ND(5)	BRL	ND(1)	ND(1)	ND(1)	ND(1)	ND(25)		
	02/28/2019	ND(1)	ND(1)	ND(1)	ND(5)	BRL	ND(1)	ND(1)	ND(1)	ND(1)	ND(25)		
	03/14/2019	ND(1)	ND(1)	ND(1)	ND(5)	BRL	ND(1)	ND(1)	ND(1)	ND(1)	ND(25)		
	06/19/2019	ND(1)	ND(1)	ND(1)	ND(5)	BRL	0.8 J	ND(1)	ND(1)	ND(1)	ND(25)		
	09/27/2019	ND(1)	ND(1)	ND(1)	ND(5)	BRL	0.4 J	ND(1)	ND(1)	ND(1)	ND(25)		

Table 2
Summary of Groundwater Analytical Results
Inactive Exxon Facility #28077
14258 Jarrettsville Pike
Phoenix, Maryland

January 2013 through December 2022

Sample ID	Date	Benzene (µg/L)	Toluene (µg/L)	Ethylbenzene (µg/L)	Total Xylenes (µg/L)	Total BTEX (µg/L)	MTBE (µg/L)	DIPE (µg/L)	ETBE (µg/L)	TAME (µg/L)	TBA (µg/L)	Comments
MW-188D(141.5)	12/13/2019	ND(1)	ND(1)	ND(1)	ND(3)	BRL	ND(1)	ND(1)	ND(1)	ND(1)	ND(25)	
	02/21/2020	ND(1)	ND(1)	ND(1)	ND(3)	BRL	0.5 J	ND(1)	ND(1)	ND(1)	ND(25)	
MW-188D(201)	12/31/2018	ND(1)	ND(1)	ND(1)	ND(5)	BRL	0.3 J	ND(1)	ND(1)	ND(1)	ND(25)	
	01/31/2019	ND(1)	ND(1)	ND(1)	ND(5)	BRL	ND(1)	ND(1)	ND(1)	ND(1)	ND(25)	
	02/28/2019	ND(1)	ND(1)	ND(1)	ND(5)	BRL	ND(1)	ND(1)	ND(1)	ND(1)	ND(25)	
	03/14/2019	ND(1)	ND(1)	ND(1)	ND(5)	BRL	ND(1)	ND(1)	ND(1)	ND(1)	ND(25)	
	06/19/2019	ND(1)	ND(1)	ND(1)	ND(5)	BRL	0.8 J	ND(1)	ND(1)	ND(1)	ND(25)	
	09/27/2019	ND(1)	ND(1)	ND(1)	ND(5)	BRL	0.5 J	ND(1)	ND(1)	ND(1)	ND(25)	
	12/13/2019	0.2 J	ND(1)	ND(1)	ND(3)	0.2 J	ND(1)	ND(1)	ND(1)	ND(1)	ND(25)	
02/21/2020	0.2 J	ND(1)	ND(1)	ND(3)	0.2 J	0.5 J	ND(1)	ND(1)	ND(1)	ND(25)		
MW-188D(212.5)	12/31/2018	ND(1)	ND(1)	ND(1)	ND(5)	BRL	0.2 J	ND(1)	ND(1)	ND(1)	ND(25)	
	01/31/2019	ND(1)	ND(1)	ND(1)	ND(5)	BRL	ND(1)	ND(1)	ND(1)	ND(1)	ND(25)	
	02/28/2019	ND(1)	ND(1)	ND(1)	ND(5)	BRL	ND(1)	ND(1)	ND(1)	ND(1)	ND(25)	
	03/14/2019	ND(1)	ND(1)	ND(1)	ND(5)	BRL	ND(1)	ND(1)	ND(1)	ND(1)	ND(25)	
	06/19/2019	ND(1)	ND(1)	ND(1)	ND(5)	BRL	0.8 J	ND(1)	ND(1)	ND(1)	ND(25)	
	09/27/2019	ND(1)	ND(1)	ND(1)	ND(5)	BRL	0.5 J	ND(1)	ND(1)	ND(1)	ND(25)	
	12/13/2019	0.2 J	ND(1)	ND(1)	ND(3)	0.2 J	ND(1)	ND(1)	ND(1)	ND(1)	ND(25)	
02/21/2020	0.2 J	ND(1)	ND(1)	ND(3)	0.2 J	0.4 J	ND(1)	ND(1)	ND(1)	ND(25)		
MW-188D(221)	12/31/2018	ND(1)	ND(1)	ND(1)	ND(5)	BRL	1	ND(1)	ND(1)	ND(1)	ND(25)	
	01/31/2019	ND(1)	ND(1)	ND(1)	ND(5)	BRL	ND(1)	ND(1)	ND(1)	ND(1)	ND(25)	
	02/28/2019	ND(1)	ND(1)	ND(1)	ND(5)	BRL	ND(1)	ND(1)	ND(1)	ND(1)	ND(25)	
	03/14/2019	ND(1)	ND(1)	ND(1)	ND(5)	BRL	ND(1)	ND(1)	ND(1)	ND(1)	ND(25)	
	06/19/2019	ND(1)	ND(1)	ND(1)	ND(5)	BRL	0.8 J	ND(1)	ND(1)	ND(1)	ND(25)	
	09/27/2019	ND(1)	ND(1)	ND(1)	ND(5)	BRL	0.5 J	ND(1)	ND(1)	ND(1)	ND(25)	
	12/13/2019	0.2 J	ND(1)	ND(1)	ND(3)	0.2 J	ND(1)	ND(1)	ND(1)	ND(1)	ND(25)	
02/21/2020	ND(1)	ND(1)	ND(1)	ND(3)	BRL	0.5 J	ND(1)	ND(1)	ND(1)	ND(25)		
MW-188D(228.5)	12/31/2018	0.3 J	ND(1)	ND(1)	ND(5)	0.3 J	1	ND(1)	ND(1)	ND(1)	ND(25)	
	01/31/2019	ND(1)	ND(1)	ND(1)	ND(5)	BRL	ND(1)	ND(1)	ND(1)	ND(1)	ND(25)	
	02/28/2019	ND(1)	ND(1)	ND(1)	ND(5)	BRL	ND(1)	ND(1)	ND(1)	ND(1)	ND(25)	
	03/14/2019	ND(1)	ND(1)	ND(1)	ND(5)	BRL	ND(1)	ND(1)	ND(1)	ND(1)	ND(25)	
	06/19/2019	ND(1)	ND(1)	ND(1)	ND(5)	BRL	0.6 J	ND(1)	ND(1)	ND(1)	ND(25)	
	09/27/2019	ND(1)	ND(1)	ND(1)	ND(5)	BRL	0.5 J	ND(1)	ND(1)	ND(1)	ND(25)	
	12/13/2019	0.2 J	ND(1)	ND(1)	ND(3)	0.2 J	ND(1)	ND(1)	ND(1)	ND(1)	ND(25)	
02/21/2020	ND(1)	ND(1)	ND(1)	ND(3)	BRL	0.4 J	ND(1)	ND(1)	ND(1)	ND(25)		
MW-188D(239)	12/31/2018	0.3 J	ND(1)	ND(1)	ND(5)	0.3 J	1	ND(1)	ND(1)	ND(1)	ND(25)	
	01/31/2019	ND(1)	ND(1)	ND(1)	ND(5)	BRL	ND(1)	ND(1)	ND(1)	ND(1)	ND(25)	
	02/28/2019	ND(1)	ND(1)	ND(1)	ND(5)	BRL	ND(1)	ND(1)	ND(1)	ND(1)	ND(25)	
	03/14/2019	ND(1)	ND(1)	ND(1)	ND(5)	BRL	ND(1)	ND(1)	ND(1)	ND(1)	ND(25)	
	06/19/2019	ND(1)	ND(1)	ND(1)	ND(5)	BRL	0.6 J	ND(1)	ND(1)	ND(1)	ND(25)	
	09/27/2019	ND(1)	ND(1)	ND(1)	ND(5)	BRL	0.4 J	ND(1)	ND(1)	ND(1)	ND(25)	
	12/13/2019	0.2 J	ND(1)	ND(1)	ND(3)	0.2 J	ND(1)	ND(1)	ND(1)	ND(1)	ND(25)	
02/21/2020	0.2 J	ND(1)	ND(1)	ND(3)	0.2 J	0.5 J	ND(1)	ND(1)	ND(1)	ND(25)		

Table 2
Summary of Groundwater Analytical Results
Inactive Exxon Facility #28077
14258 Jarrettsville Pike
Phoenix, Maryland

January 2013 through December 2022

Sample ID	Date	Benzene (µg/L)	Toluene (µg/L)	Ethylbenzene (µg/L)	Total Xylenes (µg/L)	Total BTEX (µg/L)	MTBE (µg/L)	DIPE (µg/L)	ETBE (µg/L)	TAME (µg/L)	TBA (µg/L)	Comments
MW-188D(279.5)	12/31/2018	ND(1)	ND(1)	ND(1)	ND(5)	BRL	0.9 J	ND(1)	ND(1)	ND(1)	ND(25)	
	01/31/2019	ND(1)	ND(1)	ND(1)	ND(5)	BRL	0.4 J	ND(1)	ND(1)	ND(1)	ND(25)	
	02/28/2019	ND(1)	ND(1)	ND(1)	ND(5)	BRL	ND(1)	ND(1)	ND(1)	ND(1)	ND(25)	
	03/14/2019	ND(1)	ND(1)	ND(1)	ND(5)	BRL	ND(1)	ND(1)	ND(1)	ND(1)	ND(25)	
	06/19/2019	ND(1)	ND(1)	ND(1)	ND(5)	BRL	0.7 J	ND(1)	ND(1)	ND(1)	ND(25)	
	09/27/2019	ND(1)	ND(1)	ND(1)	ND(5)	BRL	0.5 J	ND(1)	ND(1)	ND(1)	ND(25)	
	12/13/2019	ND(1)	ND(1)	ND(1)	ND(3)	BRL	ND(1)	ND(1)	ND(1)	ND(1)	ND(25)	
	02/21/2020	ND(1)	ND(1)	ND(1)	ND(3)	BRL	0.4 J	ND(1)	ND(1)	ND(1)	ND(25)	
MW-188D(280.5)	06/23/2020	ND(1.0)	ND(1.0)	ND(1.0)	ND(6.0)	BRL	0.40 J	0.69 J	ND(1.0)	ND(5.0)	ND(50)	
	09/09/2020	ND(1.0)	ND(1.0)	ND(1.0)	ND(6.0)	BRL	0.38 J	ND(1.0)	ND(1.0)	ND(5.0)	ND(50)	
	11/03/2020	ND(1.0)	ND(1.0)	ND(1.0)	ND(6.0)	BRL	0.25 J	ND(1.0)	ND(1.0)	ND(5.0)	ND(50)	
	01/25/2021	ND(1.0)	ND(1.0)	ND(1.0)	ND(6.0)	BRL	0.24 J	ND(1.0)	ND(1.0)	ND(5.0)	ND(50)	
	04/14/2021	ND(1.0)	ND(1.0)	ND(1.0)	ND(6.0)	BRL	0.31 J	ND(1.0)	ND(1.0)	ND(5.0)	ND(50)	
	09/21/2021	ND(1.0)	ND(1.0)	ND(1.0)	ND(1.0)	BRL	3	ND(1.0)	ND(1.0)	ND(5.0)	ND(50)	
	02/24/2022	ND(1.0)	ND(1.0)	ND(1.0)	ND(6.0)	BRL	0.23 J	ND(1.0)	ND(1.0)	ND(5.0)	ND(50)	
	06/24/2022	ND(1.0)	ND(1.0)	ND(1.0)	ND(6.0)	BRL	0.30 J	ND(1.0)	ND(1.0)	ND(5.0)	ND(50)	
	08/08/2022	ND(1.0)	ND(1.0)	ND(1.0)	ND(6.0)	BRL	ND(1.0)	ND(1.0)	ND(1.0)	ND(5.0)	ND(50)	
12/28/2022	ND(1.0)	ND(1.0)	ND(1.0)	ND(1.0)	BRL	3.9	ND(1.0)	ND(1.0)	ND(5.0)	ND(50)		
MW-188D(306.5)	12/31/2018	0.2 J	ND(1)	ND(1)	ND(5)	0.2 J	0.9 J	ND(1)	ND(1)	ND(1)	ND(25)	
	01/31/2019	ND(1)	ND(1)	ND(1)	ND(5)	BRL	0.9 J	ND(1)	ND(1)	ND(1)	ND(25)	
	02/28/2019	ND(1)	ND(1)	ND(1)	ND(5)	BRL	ND(1)	ND(1)	ND(1)	ND(1)	ND(25)	
	03/14/2019	ND(1)	ND(1)	ND(1)	ND(5)	BRL	ND(1)	ND(1)	ND(1)	ND(1)	ND(25)	
	06/19/2019	ND(1)	ND(1)	ND(1)	ND(5)	BRL	0.7 J	ND(1)	ND(1)	ND(1)	ND(25)	
	09/27/2019	ND(1)	ND(1)	ND(1)	ND(5)	BRL	0.5 J	ND(1)	ND(1)	ND(1)	ND(25)	
	12/13/2019	0.2 J	ND(1)	ND(1)	ND(3)	0.2 J	ND(1)	ND(1)	ND(1)	ND(1)	ND(25)	
	02/21/2020	ND(1)	ND(1)	ND(1)	ND(3)	BRL	0.4 J	ND(1)	ND(1)	ND(1)	ND(25)	
MW-188D(344)	12/31/2018	ND(1)	ND(1)	ND(1)	ND(5)	BRL	0.4 J	ND(1)	ND(1)	ND(1)	ND(25)	
	01/31/2019	ND(1)	ND(1)	ND(1)	ND(5)	BRL	1 J	ND(1)	ND(1)	ND(1)	ND(25)	
	02/28/2019	ND(1)	ND(1)	ND(1)	ND(5)	BRL	ND(1)	ND(1)	ND(1)	ND(1)	ND(25)	
	03/14/2019	ND(1)	ND(1)	ND(1)	ND(5)	BRL	ND(1)	ND(1)	ND(1)	ND(1)	ND(25)	
	06/19/2019	ND(1)	ND(1)	ND(1)	ND(5)	BRL	0.7 J	ND(1)	ND(1)	ND(1)	ND(25)	
	09/27/2019	ND(1)	ND(1)	ND(1)	ND(5)	BRL	0.4 J	ND(1)	ND(1)	ND(1)	ND(25)	
	12/13/2019	ND(1)	ND(1)	ND(1)	ND(3)	BRL	ND(1)	ND(1)	ND(1)	ND(1)	ND(25)	
	02/21/2020	ND(1)	ND(1)	ND(1)	ND(3)	BRL	0.4 J	ND(1)	ND(1)	ND(1)	ND(25)	
MW-188D(387)	12/31/2018	ND(1)	ND(1)	ND(1)	ND(5)	BRL	0.4 J	ND(1)	ND(1)	ND(1)	ND(25)	
	01/31/2019	ND(1)	ND(1)	ND(1)	ND(5)	BRL	0.9 J	ND(1)	ND(1)	ND(1)	ND(25)	
	02/28/2019	ND(1)	ND(1)	ND(1)	ND(5)	BRL	ND(1)	ND(1)	ND(1)	ND(1)	ND(25)	
	03/14/2019	ND(1)	ND(1)	ND(1)	ND(5)	BRL	ND(1)	ND(1)	ND(1)	ND(1)	ND(25)	
	06/19/2019	ND(1)	ND(1)	ND(1)	ND(5)	BRL	0.6 J	ND(1)	ND(1)	ND(1)	ND(25)	
	09/27/2019	ND(1)	ND(1)	ND(1)	ND(5)	BRL	0.5 J	ND(1)	ND(1)	ND(1)	ND(25)	
	12/13/2019	0.2 J	ND(1)	ND(1)	ND(3)	0.2 J	ND(1)	ND(1)	ND(1)	ND(1)	ND(25)	
	02/21/2020	0.2 J	ND(1)	ND(1)	ND(3)	0.2 J	0.4 J	ND(1)	ND(1)	ND(1)	ND(25)	

Table 2

**Summary of Groundwater Analytical Results
Inactive Exxon Facility #28077
14258 Jarrettsville Pike
Phoenix, Maryland**

January 2013 through December 2022

Sample ID	Date	Benzene (µg/L)	Toluene (µg/L)	Ethylbenzene (µg/L)	Total Xylenes (µg/L)	Total BTEX (µg/L)	MTBE (µg/L)	DIPE (µg/L)	ETBE (µg/L)	TAME (µg/L)	TBA (µg/L)	Comments
MW-188D(396)	12/31/2018	ND(1)	ND(1)	ND(1)	ND(5)	BRL	0.4 J	ND(1)	ND(1)	ND(1)	ND(25)	
	01/31/2019	ND(1)	ND(1)	ND(1)	ND(5)	BRL	0.3 J	ND(1)	ND(1)	ND(1)	ND(25)	
	02/28/2019	ND(1)	ND(1)	ND(1)	ND(5)	BRL	ND(1)	ND(1)	ND(1)	ND(1)	ND(25)	
	03/14/2019	ND(1)	ND(1)	ND(1)	ND(5)	BRL	ND(1)	ND(1)	ND(1)	ND(1)	ND(25)	
	06/19/2019	ND(1)	ND(1)	ND(1)	ND(5)	BRL	0.7 J	ND(1)	ND(1)	ND(1)	ND(25)	
	09/27/2019	ND(1)	ND(1)	ND(1)	ND(5)	BRL	0.5 J	ND(1)	ND(1)	ND(1)	ND(25)	
	12/13/2019	0.2 J	ND(1)	ND(1)	ND(3)	0.2 J	ND(1)	ND(1)	ND(1)	ND(1)	ND(25)	
	02/21/2020	ND(1)	ND(1)	ND(1)	ND(3)	BRL	0.3 J	ND(1)	ND(1)	ND(1)	ND(25)	
MW-188D(AP)	08/19/2013	0.89 J	0.53 J	ND(1.0)	1.1	2.5 J	32.6	ND(5.0)	0.51 J	2.2 J	ND(25)	
	08/26/2013	ND(1.0)	ND(1.0)	ND(1.0)	ND(1.0)	BRL	0.28 J	ND(5.0)	ND(5.0)	ND(5.0)	ND(25)	
	11/11/2013	ND(1.0)	155	ND(1.0)	ND(1.0)	155	29.9	ND(5.0)	0.60 J	2.5 J	ND(25)	
	12/09/2013	ND(1.0)	10.7	ND(1.0)	ND(1.0)	10.7	1.5	ND(5.0)	ND(5.0)	ND(5.0)	ND(25)	
	01/13/2014	ND(1.0)	0.49 J	ND(1.0)	ND(1.0)	0.49 J	1.6	ND(5.0)	ND(5.0)	ND(5.0)	ND(25)	
	02/12/2014	ND(1.0)	0.97 J	ND(1.0)	ND(1.0)	0.97 J	1.8	ND(5.0)	ND(5.0)	ND(5.0)	ND(25)	
	03/11/2014	ND(1.0)	1	ND(1.0)	ND(1.0)	1	1.9	ND(5.0)	ND(5.0)	ND(5.0)	ND(25)	
	04/08/2014	ND(0.50)	0.97 J	ND(0.50)	ND(1.0)	0.97 J	1.8	ND(2.0)	ND(5.0)	ND(5.0)	ND(25)	
	05/14/2014	ND(0.50)	31.1	ND(0.50)	ND(1.0)	31.1	10.8	ND(2.0)	ND(5.0)	0.90 J	ND(25)	
	06/09/2014	ND(0.50)	27.3	ND(1.0)	ND(1.0)	27.3	10.9	ND(2.0)	ND(5.0)	0.70 J	ND(25)	
	07/23/2014	ND(0.50)	26.3	ND(1.0)	ND(1.0)	26.3	9.7	ND(2.0)	ND(5.0)	0.78 J	9.8 J	
	08/19/2014	ND(0.50)	23.8	ND(1.0)	ND(1.0)	23.8	10.9	ND(2.0)	ND(2.0)	0.61 J	ND(10)	
	09/10/2014	ND(0.50)	20.3	ND(1.0)	ND(1.0)	20.3	8.8	ND(2.0)	ND(2.0)	0.39 J	ND(10)	
	10/15/2014	ND(0.50)	12.9	ND(1.0)	ND(1.0)	12.9	9.3	ND(2.0)	ND(2.0)	0.72 J	5.2 J	
	11/25/2014	ND(0.50)	23.1	ND(1.0)	ND(1.0)	23.1	9.9	ND(2.0)	ND(2.0)	0.61 J	5.7 J	
	12/23/2014	ND(0.50)	13.5	ND(1.0)	ND(1.0)	13.5	9.4	ND(2.0)	ND(2.0)	0.63 J	6.6 J	
	01/30/2015	ND(1)	21	ND(1)	ND(1)	21	6	ND(1)	ND(1)	ND(1)	7	
	02/25/2015	ND(1)	24	ND(1)	ND(1)	24	5	ND(1)	ND(1)	ND(1)	5	
	03/16/2015	ND(1)	22	ND(1)	ND(1)	22	5	ND(1)	ND(1)	ND(1)	3 J	
	04/28/2015	ND(1)	18	ND(1)	ND(1)	18	5	ND(1)	ND(1)	ND(1)	5	
	05/21/2015	ND(1)	16	ND(1)	ND(1)	16	5	ND(1)	ND(1)	ND(1)	5	
	06/22/2015	ND(1)	10	ND(1)	ND(1)	10	5	ND(1)	ND(1)	ND(1)	6	
	07/29/2015	ND(1)	8	ND(1)	ND(1)	8	5	ND(1)	ND(1)	ND(1)	5 J	
	08/13/2015	ND(1)	8	ND(1)	ND(1)	8	6	ND(1)	ND(1)	ND(1)	5 J	
	09/29/2015	ND(1)	6	ND(1)	ND(1)	6	4	ND(1)	ND(1)	ND(1)	5 J	
	10/26/2015	ND(1)	4	ND(1)	ND(1)	4	5	ND(1)	ND(1)	ND(1)	6	
	11/18/2015	ND(1)	4	ND(1)	ND(1)	4	6	ND(1)	ND(1)	ND(1)	6	
	12/31/2015	ND(1)	1	ND(1)	0.8 J	2 J	20	ND(1)	ND(1)	2	11	
	01/29/2016	ND(1)	1	ND(1)	1	2	20	ND(1)	ND(1)	1	8	
	02/26/2016	ND(1)	2	ND(1)	ND(1)	2	5	ND(1)	ND(1)	ND(1)	4 J	
03/22/2016	ND(1)	1	ND(1)	0.6 J	2 J	18	ND(1)	ND(1)	1	8		
04/29/2016	ND(1)	1	ND(1)	0.6 J	2 J	21	ND(1)	ND(1)	1	9		
05/26/2016	ND(1)	1	ND(1)	1	2	22	ND(1)	ND(1)	2	7		
06/27/2016	ND(1)	1	ND(1)	0.6 J	2 J	22	ND(1)	ND(1)	2	8		

Table 2

Summary of Groundwater Analytical Results
 Inactive Exxon Facility #28077
 14258 Jarrettsville Pike
 Phoenix, Maryland

January 2013 through December 2022

Sample ID	Date	Benzene (µg/L)	Toluene (µg/L)	Ethylbenzene (µg/L)	Total Xylenes (µg/L)	Total BTEX (µg/L)	MTBE (µg/L)	DIPE (µg/L)	ETBE (µg/L)	TAME (µg/L)	TBA (µg/L)	Comments
MW-188D(AP)	07/25/2016	ND(1)	1	ND(1)	1	2	22	ND(1)	ND(1)	1	8	
	08/23/2016	ND(1)	2	ND(1)	1	3	23	ND(1)	ND(1)	1	8	
	09/30/2016	ND(1)	2	ND(1)	2	4	23	ND(1)	ND(1)	2	8 J	
	10/27/2016	ND(1)	1	ND(1)	0.6 J	2 J	21	ND(1)	ND(1)	1	9	
	11/21/2016	ND(1)	1	ND(1)	1	2	22	ND(1)	ND(1)	1	8	
	12/28/2016	ND(1)	1	ND(1)	ND(1)	1	5	ND(1)	ND(1)	ND(1)	6	
	01/13/2017	0.7 J	1	ND(1)	1	3 J	19	ND(1)	ND(1)	1	8	
	02/17/2017	1	1	ND(1)	0.6 J	3 J	23	ND(1)	ND(1)	2	8	
	03/31/2017	1	1	ND(1)	1	3	19	ND(1)	ND(1)	1	17	
	04/28/2017	1	1	ND(1)	ND(1)	2	18	ND(1)	ND(1)	1	6	
	05/31/2017	2	1	ND(1)	0.5 J	4 J	19	ND(1)	ND(1)	1	6	
	06/30/2017	2	1	ND(1)	ND(1)	3	22	ND(1)	ND(1)	1	8	
	07/28/2017	2	1	ND(1)	0.5 J	4 J	21	ND(1)	ND(1)	1	8	
	08/31/2017	3	1	ND(1)	1	5	24	ND(1)	ND(1)	1	7	
	10/02/2017	ND(1)	0.7 J	ND(1)	ND(1)	0.7 J	4	ND(1)	ND(1)	ND(1)	ND(20)	
	10/13/2017	3	1 J	ND(1)	ND(1)	4 J	20	ND(1)	ND(1)	1	9	
	12/18/2017	1	0.7 J	ND(1)	ND(1)	2 J	12	ND(1)	ND(1)	0.7 J	7	
	01/31/2018	2	0.8 J	ND(1)	ND(1)	3 J	18	ND(1)	ND(1)	1	8	
	02/23/2018	2	0.7 J	ND(1)	ND(1)	3 J	19	ND(1)	ND(1)	1	8	
	03/09/2018	ND(1)	ND(1)	ND(1)	ND(1)	BRL	ND(1)	ND(1)	ND(1)	ND(1)	ND(5)	
	04/04/2018	2	0.9 J	ND(1)	ND(1)	3 J	18	ND(1)	ND(1)	1	8	
	05/09/2018	3	1 J	ND(1)	1	5 J	20	ND(1)	ND(1)	2	7	
	06/06/2018	ND(1)	ND(1)	ND(1)	ND(1)	BRL	3	ND(1)	ND(1)	ND(1)	ND(5)	
	06/11/2018	2	1 J	ND(1)	ND(1)	3 J	19	ND(1)	ND(1)	1	7	
07/11/2018	ND(1)	1 J	ND(1)	ND(1)	1 J	5	ND(1)	ND(1)	ND(1)	5		
08/03/2018	2	0.9 J	ND(1)	ND(1)	3 J	14	ND(1)	ND(1)	0.8 J	7 J		
09/14/2018	2	1	ND(1)	1 J	4 J	22	ND(1)	0.3 J	1	14 J		
10/19/2018	2	1 J	ND(1)	1 J	4 J	18	ND(1)	0.3 J	1	ND(25)		
11/08/2018	2	0.8 J	ND(1)	ND(5)	3 J	17	ND(1)	0.2 J	1	18 J		
MW-188D(BP)	08/09/2013	ND(1.0)	ND(1.0)	ND(1.0)	2	2	0.74 J	ND(5.0)	ND(5.0)	ND(5.0)	ND(25)	
	08/26/2013	0.61 J	0.26 J	ND(1.0)	ND(1.0)	0.87 J	31.2	ND(5.0)	ND(5.0)	2 J	2.3 J	
	11/11/2013	ND(1.0)	82.2	ND(1.0)	1.1	83.3	23	ND(5.0)	0.39 J	1.3 J	ND(25)	
	12/09/2013	ND(1.0)	1.9	ND(1.0)	ND(1.0)	1.9	23	ND(5.0)	0.44 J	1.9 J	4.4 J	
	01/13/2014	ND(1.0)	1.5	ND(1.0)	ND(1.0)	1.5	21.6	ND(5.0)	0.34 J	1.6 J	ND(25)	
	02/12/2014	ND(1.0)	1.8	ND(1.0)	ND(1.0)	1.8	20.9	ND(5.0)	0.37 J	1.5 J	ND(25)	
	03/11/2014	ND(1.0)	2.7	ND(1.0)	ND(1.0)	2.7	22.6	ND(5.0)	0.39 J	1.5 J	ND(25)	
	04/08/2014	ND(0.50)	3	ND(0.50)	0.82 J	3.8 J	20.4	ND(2.0)	0.38 J	1.5 J	ND(25)	
	05/14/2014	ND(0.50)	3.8	ND(0.50)	1.4	5.2	25.5	ND(2.0)	0.48 J	2.1 J	ND(25)	
	06/09/2014	ND(0.50)	4	ND(1.0)	1.2	5.2	22	ND(2.0)	0.36 J	1.6 J	ND(25)	
	07/23/2014	ND(0.50)	3.5	ND(1.0)	1.5	5	26.6	ND(2.0)	0.50 J	2.1 J	20.2 J	
08/19/2014	ND(0.50)	1.4	ND(1.0)	0.64 J	2.0 J	23.9	ND(2.0)	0.39 J	1.7 J	6.4 J		
09/10/2014	0.28 J	3.2	ND(1.0)	1.4	4.9 J	22.6	ND(2.0)	0.39 J	1.6 J	ND(10)		

Table 2

**Summary of Groundwater Analytical Results
Inactive Exxon Facility #28077
14258 Jarrettsville Pike
Phoenix, Maryland**

January 2013 through December 2022

Sample ID	Date	Benzene (µg/L)	Toluene (µg/L)	Ethyl- benzene (µg/L)	Total Xylenes (µg/L)	Total BTEX (µg/L)	MTBE (µg/L)	DIPE (µg/L)	ETBE (µg/L)	TAME (µg/L)	TBA (µg/L)	Comments	
MW-188D(BP)	10/15/2014	0.32 J	2.8	ND(1.0)	1.5	4.6 J	22.5	ND(2.0)	0.42 J	1.7 J	5.8 J		
	11/25/2014	0.22 J	2	ND(1.0)	1.3	3.5 J	23.6	ND(2.0)	0.45 J	1.7 J	7.3 J		
	12/23/2014	ND(0.50)	1.5	ND(1.0)	1.6	3.1	23.5	ND(2.0)	0.38 J	1.6 J	8.4 J		
	01/30/2015	ND(1)	1	ND(1)	1	2	22	ND(1)	ND(1)	2	10		
	02/25/2015	ND(1)	0.9 J	ND(1)	1	2 J	22	ND(1)	ND(1)	1	8		
	03/16/2015	ND(1)	0.9 J	ND(1)	1	2 J	20	ND(1)	ND(1)	1	6		
	04/28/2015	ND(1)	1	ND(1)	2	3	20	ND(1)	ND(1)	2	7		
	05/21/2015	ND(1)	1	ND(1)	2	3	22	ND(1)	ND(1)	1	8		
	06/22/2015	ND(1)	1 J	ND(1)	1	2 J	21	ND(1)	ND(1)	1	7		
	07/29/2015	ND(1)	1	ND(1)	1	2	22	ND(1)	ND(1)	1	8		
	08/13/2015	ND(1)	1	ND(1)	1	2	23	ND(1)	ND(1)	1	7		
	09/29/2015	ND(1)	1	ND(1)	ND(1)	ND(1)	1	20	ND(1)	ND(1)	0.9 J	8 J	
	10/26/2015	ND(1)	1	ND(1)	ND(1)	0.7 J	2 J	22	ND(1)	ND(1)	2	8	
	11/18/2015	ND(1)	1	ND(1)	ND(1)	1	2	21	ND(1)	ND(1)	1	8	
	12/31/2015	ND(1)	2	ND(1)	ND(1)	ND(1)	2	5	ND(1)	ND(1)	ND(1)	8	
	01/29/2016	ND(1)	1	ND(1)	ND(1)	1	2	20	ND(1)	ND(1)	1	8	
	02/26/2016	ND(1)	1	ND(1)	ND(1)	1	2	22	ND(1)	ND(1)	1	7	
	03/22/2016	ND(1)	1	ND(1)	ND(1)	ND(1)	1	5	ND(1)	ND(1)	ND(1)	6	
	04/29/2016	ND(1)	2	ND(1)	ND(1)	ND(1)	2	5	ND(1)	ND(1)	ND(1)	6	
	05/26/2016	ND(1)	2	ND(1)	ND(1)	ND(1)	2	5	ND(1)	ND(1)	ND(1)	5 J	
	06/27/2016	ND(1)	2	ND(1)	ND(1)	ND(1)	2	5	ND(1)	ND(1)	ND(1)	5	
	07/25/2016	ND(1)	1	ND(1)	ND(1)	ND(1)	1	5	ND(1)	ND(1)	ND(1)	4 J	
	08/23/2016	ND(1)	1	ND(1)	ND(1)	1	2	23	ND(1)	ND(1)	1	8	
	09/30/2016	ND(1)	2	ND(1)	ND(1)	2	4	23	ND(1)	ND(1)	2	8 J	
	10/27/2016	ND(1)	1	ND(1)	ND(1)	0.6 J	2 J	21	ND(1)	ND(1)	1	8	
	11/21/2016	ND(1)	1	ND(1)	ND(1)	1	2	20	ND(1)	ND(1)	1	8	
	12/28/2016	0.6 J	1	ND(1)	ND(1)	1	3 J	19	ND(1)	ND(1)	1	9	
	01/13/2017	0.7 J	1	ND(1)	ND(1)	0.7 J	2 J	19	ND(1)	ND(1)	1	8	
	02/17/2017	1 J	1	ND(1)	ND(1)	0.6 J	3 J	23	ND(1)	ND(1)	1	8	
	03/31/2017	1	1	ND(1)	ND(1)	1	3	19	ND(1)	ND(1)	1	9	
	04/28/2017	1	1	ND(1)	ND(1)	0.5 J	3 J	20	ND(1)	ND(1)	1	8	
	05/31/2017	2	1	ND(1)	ND(1)	ND(1)	3	19	ND(1)	ND(1)	1	6	
	06/30/2017	2	1	ND(1)	ND(1)	ND(1)	3	21	ND(1)	ND(1)	1	7	
	07/28/2017	2	1	ND(1)	ND(1)	1	4	21	ND(1)	ND(1)	1	8	
	08/31/2017	2	1	ND(1)	ND(1)	0.6 J	4 J	22	ND(1)	ND(1)	1	6	
	10/02/2017	3	0.9 J	ND(1)	ND(1)	ND(1)	4 J	19	ND(1)	ND(1)	1	8 J	
	10/13/2017	2	0.9 J	ND(1)	ND(1)	ND(1)	3 J	19	ND(1)	ND(1)	1	8	
	12/18/2017	ND(1)	0.7 J	ND(1)	ND(1)	ND(1)	0.7 J	4	ND(1)	ND(1)	ND(1)	4 J	
	01/31/2018	ND(1)	0.7 J	ND(1)	ND(1)	ND(1)	0.7 J	4	ND(1)	ND(1)	ND(1)	5	
	02/23/2018	ND(1)	1 J	ND(1)	ND(1)	ND(1)	1 J	5	ND(1)	ND(1)	ND(1)	6	
03/09/2018	2	0.8 J	ND(1)	ND(1)	ND(1)	3 J	19	ND(1)	ND(1)	1	9		
04/04/2018	2	0.8 J	ND(1)	ND(1)	ND(1)	3 J	17	ND(1)	ND(1)	1	8		

Table 2
Summary of Groundwater Analytical Results
Inactive Exxon Facility #28077
14258 Jarrettsville Pike
Phoenix, Maryland

January 2013 through December 2022

Sample ID	Date	Benzene (µg/L)	Toluene (µg/L)	Ethylbenzene (µg/L)	Total Xylenes (µg/L)	Total BTEX (µg/L)	MTBE (µg/L)	DIPE (µg/L)	ETBE (µg/L)	TAME (µg/L)	TBA (µg/L)	Comments
MW-188D(BP)	05/09/2018	2	1	ND(1)	1	4	20	ND(1)	0.5 J	2	9	
	06/06/2018	2	0.9 J	ND(1)	ND(1)	3 J	19	ND(1)	ND(1)	ND(1)	7	
	06/11/2018	2	0.9 J	ND(1)	ND(1)	3 J	19	ND(1)	ND(1)	1	7	
	07/11/2018	2	0.8 J	ND(1)	ND(1)	3 J	20	ND(1)	ND(1)	1	8	
	08/03/2018	2	0.9 J	ND(1)	ND(1)	3 J	14	ND(1)	ND(1)	0.8 J	6 J	
	09/14/2018	2	1 J	ND(1)	ND(5)	3 J	20	ND(1)	0.3 J	1	13 J	
	10/19/2018	2	0.9 J	ND(1)	ND(5)	3 J	18	ND(1)	0.3 J	1	ND(25)	
	11/08/2018	2	0.8 J	ND(1)	ND(5)	3 J	18	ND(1)	0.2 J	1 J	18 J	
	01/28/2021	ND(1.0)	ND(1.0)	ND(1.0)	ND(6.0)	BRL	ND(1.0)	ND(1.0)	ND(1.0)	ND(5.0)	ND(50)	
	04/15/2021	ND(1.0)	ND(1.0)	ND(1.0)	ND(6.0)	BRL	0.21 J	ND(1.0)	ND(1.0)	ND(5.0)	ND(50)	
	09/22/2021	0.62 J	ND(1.0)	ND(1.0)	ND(1.0)	0.62 J	190	1.6	4.3	13	ND(50)	
	11/04/2021	ND(1.0)	ND(1.0)	ND(1.0)	ND(6.0)	BRL	140	1.8	4	14	ND(50)	
12/03/2021	ND(1.0)	ND(1.0)	ND(1.0)	ND(6.0)	BRL	100	0.84 J	2.2	7.3	ND(50)		
MW-188D(HS-D)	10/07/2013	0.3 J	1.1	0.25 J	0.96 J	2.6 J	42.6	ND(5.0)	0.83 J	3.5 J	ND(25)	
	11/16/2017	2	0.8 J	ND(1)	ND(1)	3 J	19	ND(1)	ND(1)	1	8	
MW-188D(HS-S)	10/07/2013	0.59 J	1.1	ND(1.0)	ND(1.0)	1.7 J	29.1	ND(5.0)	0.54 J	2.2 J	ND(25)	
	11/16/2017	ND(1)	0.6 J	ND(1)	ND(1)	0.6 J	5	ND(1)	ND(1)	ND(1)	4 J	
MW-189D(79)	03/23/2017	ND(1)	ND(1)	ND(1)	ND(1)	BRL	8	ND(1)	ND(1)	0.9 J	12	
	04/27/2017	ND(1)	ND(1)	ND(1)	ND(1)	BRL	2	ND(1)	ND(1)	ND(1)	ND(5)	
	05/04/2017	ND(1)	ND(1)	ND(1)	ND(1)	BRL	1 J	ND(1)	ND(1)	ND(1)	ND(5)	
	05/24/2017	ND(1)	ND(1)	ND(1)	ND(1)	BRL	2	ND(1)	ND(1)	ND(1)	ND(5)	
	06/28/2017	ND(1)	ND(1)	ND(1)	ND(1)	BRL	0.9 J	ND(1)	ND(1)	ND(1)	ND(5)	
	07/24/2017	ND(1)	ND(1)	ND(1)	ND(1)	BRL	0.6 J	ND(1)	ND(1)	ND(1)	ND(5)	
	08/03/2017	ND(1)	ND(1)	ND(1)	ND(1)	BRL	ND(1)	ND(1)	ND(1)	ND(1)	ND(5)	
	08/31/2017	ND(1)	ND(1)	ND(1)	3	3	2	ND(1)	ND(1)	ND(1)	ND(5)	
	09/29/2017	ND(1)	ND(1)	0.9 J	7	8 J	2	ND(1)	ND(1)	ND(1)	ND(20)	
	10/31/2017	0.6 J	ND(1)	0.8 J	6	7 J	3	ND(1)	ND(1)	ND(1)	ND(20)	
	11/27/2017	ND(1)	ND(1)	0.7 J	5	6 J	4	ND(1)	ND(1)	ND(1)	ND(20)	
	12/29/2017	ND(1)	ND(1)	ND(1)	2	2	0.9 J	ND(1)	ND(1)	ND(1)	ND(20)	
	01/03/2018	ND(1)	ND(1)	ND(1)	2	2	1 J	ND(1)	ND(1)	ND(1)	ND(5)	
	02/27/2018	ND(1)	ND(1)	ND(1)	0.7 J	0.7 J	0.9 J	ND(1)	ND(1)	ND(1)	ND(5)	
	03/12/2018	ND(1)	ND(1)	ND(1)	2	2	2	ND(1)	ND(1)	ND(1)	ND(5)	
	04/17/2018	ND(1)	19	ND(1)	ND(1)	19	100	0.8 J	2	7	ND(5)	
	05/15/2018	ND(1)	ND(1)	ND(1)	ND(1)	BRL	10	ND(1)	ND(1)	0.6 J	ND(20)	
	06/07/2018	ND(1)	ND(1)	ND(1)	ND(1)	BRL	69	ND(1)	1	5	7	
	07/10/2018	ND(1)	ND(1)	ND(1)	ND(1)	BRL	44	1 J	3	2	ND(20)	
	08/08/2018	ND(1)	ND(1)	ND(1)	ND(5)	BRL	12	0.6 J	1	0.6 J	ND(25)	
	09/11/2018	ND(1)	ND(1)	ND(1)	0.6 J	0.6 J	12	1	3	0.5 J	ND(25)	
10/05/2018	ND(1)	ND(1)	ND(1)	ND(5)	BRL	13	2	4	0.7 J	15 J		
11/14/2018	ND(1)	ND(1)	ND(1)	ND(5)	BRL	6	2	4	ND(1)	ND(25)		
12/19/2018	ND(1)	ND(1)	ND(1)	ND(5)	BRL	4	0.5 J	1	ND(1)	ND(25)		
01/11/2019	ND(1)	ND(1)	ND(1)	ND(5)	BRL	25	3	8	0.6 J	ND(25)		

Table 2

**Summary of Groundwater Analytical Results
Inactive Exxon Facility #28077
14258 Jarrettsville Pike
Phoenix, Maryland**

January 2013 through December 2022

Sample ID	Date	Benzene (µg/L)	Toluene (µg/L)	Ethyl- benzene (µg/L)	Total Xylenes (µg/L)	Total BTEX (µg/L)	MTBE (µg/L)	DIPE (µg/L)	ETBE (µg/L)	TAME (µg/L)	TBA (µg/L)	Comments
MW-189D(79)	02/28/2019	ND(1)	ND(1)	ND(1)	ND(5)	BRL	34	2	7	0.8 J	ND(25)	
	03/13/2019	ND(1)	ND(1)	ND(1)	ND(5)	BRL	21	1	4	0.6 J	ND(25)	
	06/18/2019	ND(1)	ND(1)	ND(1)	ND(5)	BRL	ND(1)	ND(1)	ND(1)	ND(1)	ND(25)	
	08/23/2019	ND(1)	ND(1)	ND(1)	ND(3)	BRL	12	0.2 J	0.6 J	0.7 J	ND(25)	
	10/08/2019	ND(1)	ND(1)	ND(1)	ND(3)	BRL	ND(1)	ND(1)	ND(1)	ND(1)	ND(25)	
	02/24/2020	ND(1)	ND(1)	ND(1)	ND(3)	BRL	4	0.4 J	0.9 J	ND(1)	ND(25)	
	04/09/2020	ND(1)	ND(1)	ND(1)	ND(3)	BRL	8	0.6 J	1	ND(1)	ND(25)	
	06/25/2020	ND(1.0)	ND(1.0)	ND(1.0)	ND(6.0)	BRL	13	0.43 J	0.97 J	ND(5.0)	ND(50)	
	08/17/2020	ND(1.0)	ND(1.0)	ND(1.0)	ND(6.0)	BRL	0.95 J	ND(1.0)	ND(1.0)	ND(5.0)	ND(50)	
	11/30/2020	ND(1.0)	ND(1.0)	ND(1.0)	ND(6.0)	BRL	ND(1.0)	ND(1.0)	ND(1.0)	ND(5.0)	ND(50)	
	11/04/2021	ND(1.0)	ND(1.0)	ND(1.0)	ND(6.0)	BRL	140	1.8	4	14	ND(50)	
	12/03/2021	ND(1.0)	ND(1.0)	ND(1.0)	ND(6.0)	BRL	100	0.84 J	2.2	7.3	ND(50)	
	01/06/2022	ND(1.0)	ND(1.0)	ND(1.0) F1	ND(6.0)	BRL F1	39	0.36 J	0.81 J	2.7 J	ND(50)	
	02/08/2022	0.33 J	ND(1.0)	ND(1.0)	ND(6.0)	0.33 J	98	NA	NA	NA	NA	
	02/22/2022	ND(1.0)	ND(1.0)	ND(1.0)	ND(6.0)	BRL	44	0.40 J	0.95 J	3.0 J	ND(50)	
	03/30/2022	ND(1.0)	ND(1.0)	ND(1.0)	ND(6.0)	BRL	110	1.1	2.5	7.4	ND(50)	
	06/23/2022	0.98 J	ND(1.0)	ND(1.0)	ND(6.0)	0.98 J	210	1.6	4.2	18	ND(50)	
	08/09/2022	ND(1.0)	ND(1.0)	ND(1.0)	ND(6.0)	BRL	ND(1.0)	ND(1.0)	ND(1.0)	ND(5.0)	ND(50)	
	08/29/2022	1.2	ND(1.0)	ND(1.0)	ND(6.0)	1.2	260	1.7	NA	22	16 J	
	12/21/2022	0.52 J	ND(1.0)	ND(1.0)	ND(1.0)	ND(1.0)	0.52 J	340	1.8	5.5	29	ND(50)
MW-189D(91.5)	02/08/2017	ND(1)	ND(1)	ND(1)	ND(1)	BRL	14	ND(1)	ND(1)	1	ND(20)	
	03/23/2017	ND(1)	ND(1)	ND(1)	ND(1)	BRL	4	ND(1)	ND(1)	ND(1)	ND(5)	
	04/27/2017	ND(1)	ND(1)	ND(1)	ND(1)	BRL	5	ND(1)	ND(1)	ND(1)	ND(5)	
	05/04/2017	ND(1)	ND(1)	ND(1)	ND(1)	BRL	0.7 J	ND(1)	ND(1)	ND(1)	ND(5)	
	05/24/2017	ND(1)	ND(1)	ND(1)	ND(1)	BRL	2	ND(1)	ND(1)	ND(1)	ND(5)	
	06/28/2017	ND(1)	ND(1)	ND(1)	ND(1)	BRL	1	ND(1)	ND(1)	ND(1)	ND(5)	
	07/24/2017	ND(1)	ND(1)	ND(1)	ND(1)	BRL	0.9 J	ND(1)	ND(1)	ND(1)	ND(5)	
	08/03/2017	ND(1)	ND(1)	ND(1)	ND(1)	BRL	ND(1)	ND(1)	ND(1)	ND(1)	ND(5)	
	08/31/2017	ND(1)	ND(1)	ND(1)	3	3	2	ND(1)	ND(1)	ND(1)	6	
	09/29/2017	ND(1)	ND(1)	1 J	8	9 J	2	ND(1)	ND(1)	ND(1)	ND(20)	
	10/31/2017	ND(1)	ND(1)	1 J	7	8 J	4	ND(1)	ND(1)	ND(1)	ND(20)	
	11/27/2017	ND(1)	ND(1)	0.8 J	5	6 J	4	ND(1)	ND(1)	ND(1)	ND(20)	
	12/29/2017	ND(1)	ND(1)	ND(1)	2	2	1 J	ND(1)	ND(1)	ND(1)	ND(20)	
	01/03/2018	ND(1)	ND(1)	ND(1)	2	2	1	ND(1)	ND(1)	ND(1)	ND(5)	
	02/27/2018	ND(1)	ND(1)	ND(1)	0.7 J	0.7 J	0.9 J	ND(1)	ND(1)	ND(1)	ND(5)	
	03/12/2018	ND(1)	ND(1)	ND(1)	3	3	2	ND(1)	ND(1)	ND(1)	ND(5)	
	04/17/2018	ND(1)	19	ND(1)	ND(1)	19	97	0.7 J	2	7	ND(5)	
	05/15/2018	ND(1)	ND(1)	ND(1)	ND(1)	BRL	10	ND(1)	ND(1)	0.6 J	ND(20)	
	06/07/2018	ND(1)	ND(1)	ND(1)	ND(1)	BRL	83	ND(1)	2	6	ND(5)	
	07/10/2018	ND(1)	ND(1)	ND(1)	ND(1)	BRL	59	1	4	3	ND(20)	
08/08/2018	ND(1)	ND(1)	ND(1)	ND(5)	BRL	11	0.5 J	1	0.5 J	ND(25)		
09/11/2018	ND(1)	ND(1)	ND(1)	ND(5)	BRL	14	1	3	0.7 J	ND(25)		

Table 2

**Summary of Groundwater Analytical Results
Inactive Exxon Facility #28077
14258 Jarrettsville Pike
Phoenix, Maryland**

January 2013 through December 2022

Sample ID	Date	Benzene (µg/L)	Toluene (µg/L)	Ethylbenzene (µg/L)	Total Xylenes (µg/L)	Total BTEX (µg/L)	MTBE (µg/L)	DIPE (µg/L)	ETBE (µg/L)	TAME (µg/L)	TBA (µg/L)	Comments	
MW-189D(91.5)	10/05/2018	ND(1)	ND(1)	ND(1)	ND(5)	BRL	16	2	5	0.6 J	ND(25)		
	11/14/2018	ND(1)	ND(1)	ND(1)	ND(5)	BRL	7	2	5	ND(1)	ND(25)		
	12/19/2018	ND(1)	ND(1)	ND(1)	ND(5)	BRL	4	0.5 J	1	ND(1)	ND(25)		
	01/11/2019	ND(1)	ND(1)	ND(1)	ND(5)	BRL	22	3	7	0.6 J	ND(25)		
	02/28/2019	ND(1)	ND(1)	ND(1)	ND(5)	BRL	38	2	7	0.9 J	ND(25)		
	03/13/2019	ND(1)	ND(1)	ND(1)	ND(5)	BRL	25	2	4	0.9 J	ND(25)		
	06/18/2019	ND(1)	ND(1)	ND(1)	ND(5)	BRL	0.5 J	ND(1)	ND(1)	ND(1)	ND(25)		
	08/23/2019	ND(1)	ND(1)	ND(1)	ND(3)	BRL	13	0.2 J	0.8 J	0.8 J	ND(25)		
	10/08/2019	ND(1)	ND(1)	ND(1)	ND(3)	BRL	0.4 J	ND(1)	ND(1)	ND(1)	ND(25)		
	02/24/2020	ND(1)	ND(1)	ND(1)	ND(3)	BRL	4	0.4 J	0.9 J	ND(1)	ND(25)		
04/09/2020	ND(1)	ND(1)	ND(1)	ND(3)	BRL	9	0.6 J	1	ND(1)	ND(25)			
08/17/2020	ND(1.0)	ND(1.0)	ND(1.0)	ND(6.0)	BRL	1.8	ND(1.0)	ND(1.0)	ND(5.0)	ND(50)			
MW-189D(117-119)	02/08/2017	ND(1)	ND(1)	ND(1)	0.5 J	0.5 J	37	ND(1)	ND(1)	3	ND(20)		
	03/23/2017	ND(1)	ND(1)	ND(1)	ND(1)	BRL	13	ND(1)	ND(1)	1	ND(5)		
	04/27/2017	ND(1)	ND(1)	ND(1)	ND(1)	BRL	9	ND(1)	ND(1)	0.9 J	ND(5)		
	05/04/2017	ND(1)	ND(1)	ND(1)	ND(1)	BRL	6	ND(1)	ND(1)	ND(1)	ND(5)		
	05/24/2017	ND(1)	ND(1)	ND(1)	ND(1)	BRL	2	ND(1)	ND(1)	ND(1)	ND(5)		
	06/28/2017	ND(1)	ND(1)	ND(1)	ND(1)	BRL	2	ND(1)	ND(1)	ND(1)	ND(5)		
	07/24/2017	ND(1)	ND(1)	ND(1)	ND(1)	BRL	1	ND(1)	ND(1)	ND(1)	ND(5)		
	08/03/2017	ND(1)	ND(1)	ND(1)	ND(1)	BRL	ND(1)	ND(1)	ND(1)	ND(1)	ND(5)		
	08/31/2017	ND(1)	ND(1)	ND(1)	3	3	2	ND(1)	ND(1)	ND(1)	ND(5)		
	09/29/2017	ND(1)	ND(1)	0.9 J	7	8 J	2	ND(1)	ND(1)	ND(1)	ND(20)		
	10/31/2017	ND(1)	ND(1)	0.9 J	6	7 J	3	ND(1)	ND(1)	ND(1)	ND(20)		
	11/27/2017	ND(1)	ND(1)	0.8 J	6	7 J	4	ND(1)	ND(1)	ND(1)	ND(20)		
	12/29/2017	ND(1)	ND(1)	ND(1)	2	2	0.9 J	ND(1)	ND(1)	ND(1)	ND(20)		
	01/03/2018	ND(1)	ND(1)	ND(1)	2	2	0.9 J	ND(1)	ND(1)	ND(1)	ND(5)		
	02/27/2018	ND(1)	ND(1)	ND(1)	0.6 J	0.6 J	0.8 J	ND(1)	ND(1)	ND(1)	ND(5)		
	03/12/2018	ND(1)	ND(1)	1	9	10	8	ND(1)	ND(1)	0.5 J	ND(5)		
	04/17/2018	ND(1)	21	ND(1)	ND(1)	21	140	1	2	10	3 J		
	05/15/2018	ND(1)	ND(1)	ND(1)	ND(1)	ND(1)	BRL	9	ND(1)	ND(1)	0.6 J	ND(20)	
	06/07/2018	ND(1)	ND(1)	ND(1)	ND(1)	ND(1)	BRL	94	0.5 J	2	7	ND(5)	
	07/10/2018	ND(1)	ND(1)	ND(1)	ND(1)	ND(1)	BRL	45	1	3	2	ND(20)	
	08/08/2018	ND(1)	0.4 J	ND(1)	ND(5)	0.4 J	21	1	3	1	ND(25)		
	09/11/2018	ND(1)	ND(1)	ND(1)	ND(5)	BRL	24	2	6	1	ND(25)		
	10/05/2018	ND(1)	ND(1)	ND(1)	ND(5)	BRL	26	3	9	1 J	ND(25)		
	11/14/2018	ND(1)	ND(1)	ND(1)	ND(5)	BRL	8	2	6	ND(1)	ND(25)		
	12/19/2018	ND(1)	ND(1)	ND(1)	ND(5)	BRL	4	0.6 J	1	ND(1)	ND(25)		
	01/11/2019	ND(1)	ND(1)	ND(1)	ND(5)	BRL	20	3	6	0.5 J	ND(25)		
	02/28/2019	ND(1)	ND(1)	ND(1)	ND(5)	BRL	37	3	7	0.9 J	ND(25)		
03/13/2019	ND(1)	ND(1)	ND(1)	ND(5)	BRL	24	2	4	0.8 J	ND(25)			
06/18/2019	ND(1)	ND(1)	ND(1)	ND(5)	BRL	0.8 J	ND(1)	ND(1)	ND(1)	ND(25)			
08/23/2019	ND(1)	ND(1)	ND(1)	ND(3)	BRL	17	0.3 J	0.9 J	0.9 J	ND(25)			

Table 2

Summary of Groundwater Analytical Results
Inactive Exxon Facility #28077
14258 Jarrettsville Pike
Phoenix, Maryland

January 2013 through December 2022

Sample ID	Date	Benzene (µg/L)	Toluene (µg/L)	Ethylbenzene (µg/L)	Total Xylenes (µg/L)	Total BTEX (µg/L)	MTBE (µg/L)	DIPE (µg/L)	ETBE (µg/L)	TAME (µg/L)	TBA (µg/L)	Comments
MW-189D(117-119)	10/08/2019	ND(1)	ND(1)	ND(1)	ND(3)	BRL	1	ND(1)	ND(1)	ND(1)	ND(25)	
	02/24/2020	ND(1)	ND(1)	ND(1)	ND(3)	BRL	6	0.7 J	1	ND(1)	ND(25)	
	04/09/2020	ND(1)	ND(1)	ND(1)	ND(3)	BRL	9	0.6 J	1	ND(1)	ND(25)	
	08/17/2020	ND(1.0)	ND(1.0)	ND(1.0)	ND(6.0)	BRL	0.35 J	ND(1.0)	ND(1.0)	ND(5.0)	ND(50)	
MW-189D(122)	02/08/2017	ND(1)	ND(1)	ND(1)	0.5 J	0.5 J	37	ND(1)	ND(1)	3	ND(20)	
	03/23/2017	ND(1)	ND(1)	ND(1)	ND(1)	BRL	16	ND(1)	ND(1)	1	ND(5)	
	04/27/2017	ND(1)	ND(1)	ND(1)	ND(1)	BRL	4	ND(1)	ND(1)	ND(1)	ND(5)	
	05/04/2017	ND(1)	ND(1)	ND(1)	ND(1)	BRL	0.9 J	ND(1)	ND(1)	ND(1)	ND(5)	
	05/24/2017	ND(1)	ND(1)	ND(1)	ND(1)	BRL	4	ND(1)	ND(1)	ND(1)	ND(5)	
	06/28/2017	ND(1)	ND(1)	ND(1)	ND(1)	BRL	3	ND(1)	ND(1)	ND(1)	ND(5)	
	07/24/2017	ND(1)	ND(1)	ND(1)	ND(1)	BRL	2	ND(1)	ND(1)	ND(1)	ND(5)	
	08/03/2017	ND(1)	ND(1)	ND(1)	ND(1)	BRL	0.6 J	ND(1)	ND(1)	ND(1)	ND(5)	
	08/31/2017	ND(1)	ND(1)	ND(1)	1	1	0.8 J	ND(1)	ND(1)	ND(1)	ND(5)	
	09/29/2017	ND(1)	ND(1)	0.9 J	7	8 J	2	ND(1)	ND(1)	ND(1)	ND(20)	
	10/31/2017	2	ND(1)	ND(1)	3	5	1	ND(1)	ND(1)	ND(1)	ND(20)	
	11/27/2017	ND(1)	ND(1)	0.7 J	5	6 J	4	ND(1)	ND(1)	ND(1)	ND(20)	
	12/29/2017	ND(1)	ND(1)	ND(1)	2	2	1 J	ND(1)	ND(1)	ND(1)	ND(20)	
	01/03/2018	ND(1)	ND(1)	ND(1)	2	2	0.8 J	ND(1)	ND(1)	ND(1)	ND(5)	
	02/27/2018	ND(1)	ND(1)	ND(1)	0.7 J	0.7 J	0.9 J	ND(1)	ND(1)	ND(1)	ND(5)	
	03/12/2018	ND(1)	ND(1)	0.9 J	6	7 J	6	ND(1)	ND(1)	ND(1)	ND(5)	
	04/17/2018	ND(1)	22	ND(1)	ND(1)	22	170	1	3	11	3 J	
	05/15/2018	ND(1)	ND(1)	ND(1)	ND(1)	BRL	9	ND(1)	ND(1)	0.6 J	ND(20)	
	06/07/2018	ND(1)	ND(1)	ND(1)	ND(1)	BRL	100	0.6 J	2	7	ND(5)	
	07/10/2018	ND(1)	ND(1)	ND(1)	ND(1)	BRL	57	1	3	3	ND(20)	
	08/08/2018	ND(1)	0.2 J	ND(1)	ND(5)	0.2 J	27	1	4	1	ND(25)	
	09/11/2018	ND(1)	ND(1)	ND(1)	ND(5)	BRL	19	2	5	1 J	ND(25)	
	10/05/2018	ND(1)	ND(1)	ND(1)	ND(5)	BRL	21	3	8	0.9 J	ND(25)	
	11/14/2018	ND(1)	ND(1)	ND(1)	ND(5)	BRL	7	2	5	ND(1)	ND(25)	
	12/19/2018	ND(1)	ND(1)	ND(1)	ND(5)	BRL	4	0.6 J	1	ND(1)	ND(25)	
	01/11/2019	ND(1)	ND(1)	ND(1)	ND(5)	BRL	21	2	5	0.6 J	ND(25)	
	02/28/2019	ND(1)	ND(1)	ND(1)	ND(5)	BRL	32	2	7	0.8 J	ND(25)	
03/13/2019	ND(1)	ND(1)	ND(1)	ND(5)	BRL	24	2	4	0.8 J	ND(25)		
06/18/2019	ND(1)	ND(1)	ND(1)	ND(5)	BRL	0.6 J	ND(1)	ND(1)	ND(1)	ND(25)		
08/23/2019	ND(1)	ND(1)	ND(1)	ND(3)	BRL	11	0.2 J	0.8 J	0.7 J	ND(25)		
10/08/2019	ND(1)	ND(1)	ND(1)	ND(3)	BRL	0.9 J	ND(1)	ND(1)	ND(1)	ND(25)		
02/24/2020	ND(1)	ND(1)	ND(1)	ND(3)	BRL	5	0.5 J	1	ND(1)	ND(25)		
04/09/2020	ND(1)	ND(1)	ND(1)	ND(3)	BRL	8	0.5 J	1	ND(1)	ND(25)		
08/17/2020	ND(1.0)	ND(1.0)	ND(1.0)	ND(6.0)	BRL	0.35 J	ND(1.0)	ND(1.0)	ND(5.0)	ND(50)		
MW-189D(138-140)	02/08/2017	ND(1)	ND(1)	ND(1)	0.6 J	0.6 J	24	ND(1)	ND(1)	2	ND(20)	
	03/23/2017	ND(1)	ND(1)	ND(1)	ND(1)	BRL	21	ND(1)	ND(1)	2	ND(5)	
	04/27/2017	ND(1)	ND(1)	ND(1)	ND(1)	BRL	9	ND(1)	ND(1)	0.8 J	ND(5)	
	05/04/2017	ND(1)	ND(1)	ND(1)	ND(1)	BRL	3	ND(1)	ND(1)	ND(1)	ND(5)	

Table 2

**Summary of Groundwater Analytical Results
Inactive Exxon Facility #28077
14258 Jarrettsville Pike
Phoenix, Maryland**

January 2013 through December 2022

Sample ID	Date	Benzene (µg/L)	Toluene (µg/L)	Ethylbenzene (µg/L)	Total Xylenes (µg/L)	Total BTEX (µg/L)	MTBE (µg/L)	DIPE (µg/L)	ETBE (µg/L)	TAME (µg/L)	TBA (µg/L)	Comments
MW-189D(138-140)	05/24/2017	ND(1)	ND(1)	ND(1)	ND(1)	BRL	3	ND(1)	ND(1)	ND(1)	ND(5)	
	06/28/2017	ND(1)	ND(1)	ND(1)	ND(1)	BRL	3	ND(1)	ND(1)	ND(1)	ND(5)	
	07/24/2017	ND(1)	ND(1)	ND(1)	ND(1)	BRL	1	ND(1)	ND(1)	ND(1)	ND(5)	
	08/03/2017	ND(1)	ND(1)	ND(1)	ND(1)	BRL	3	ND(1)	ND(1)	ND(1)	ND(5)	
	08/31/2017	ND(1)	ND(1)	ND(1)	3	3	2	ND(1)	ND(1)	ND(1)	ND(5)	
	09/29/2017	ND(1)	ND(1)	0.8 J	6	7 J	2	ND(1)	ND(1)	ND(1)	ND(20)	
	10/31/2017	ND(1)	ND(1)	0.9 J	6	7 J	3	ND(1)	ND(1)	ND(1)	ND(20)	
	11/27/2017	ND(1)	ND(1)	0.7 J	5	6 J	4	ND(1)	ND(1)	ND(1)	ND(20)	
	12/29/2017	ND(1)	ND(1)	ND(1)	2	2	0.9 J	ND(1)	ND(1)	ND(1)	ND(20)	
	01/03/2018	ND(1)	ND(1)	ND(1)	2	2	0.8 J	ND(1)	ND(1)	ND(1)	ND(5)	
	02/27/2018	ND(1)	ND(1)	ND(1)	0.6 J	0.6 J	0.9 J	ND(1)	ND(1)	ND(1)	ND(5)	
	03/12/2018	ND(1)	ND(1)	0.8 J	6	7 J	5	ND(1)	ND(1)	ND(1)	ND(5)	
	04/17/2018	ND(1)	4	ND(1)	ND(1)	4	76	0.6 J	1	5	ND(5)	
	05/15/2018	ND(1)	ND(1)	ND(1)	ND(1)	BRL	10	ND(1)	ND(1)	0.7 J	ND(20)	
	06/07/2018	ND(1)	ND(1)	ND(1)	ND(1)	BRL	89	0.5 J	2	6	ND(5)	
	07/10/2018	ND(1)	ND(1)	ND(1)	ND(1)	BRL	46	1	3	2	ND(20)	
	08/08/2018	ND(1)	ND(1)	ND(1)	ND(5)	BRL	21	1	3	1	ND(25)	
	09/11/2018	ND(1)	ND(1)	ND(1)	ND(5)	BRL	20	2	5	1 J	ND(25)	
	10/05/2018	ND(1)	ND(1)	ND(1)	ND(5)	BRL	15	2	5	0.7 J	ND(25)	
	11/14/2018	ND(1)	ND(1)	ND(1)	ND(5)	BRL	7	2	5	ND(1)	ND(25)	
	12/19/2018	ND(1)	ND(1)	ND(1)	ND(5)	BRL	4	0.6 J	1	ND(1)	ND(25)	
	01/11/2019	ND(1)	ND(1)	ND(1)	ND(5)	BRL	20	2	6	0.4 J	ND(25)	
	02/28/2019	ND(1)	ND(1)	ND(1)	ND(5)	BRL	36	2	7	0.9 J	ND(25)	
	03/13/2019	ND(1)	ND(1)	ND(1)	ND(5)	BRL	27	2	4	1 J	ND(25)	
	06/18/2019	ND(1)	ND(1)	ND(1)	ND(5)	BRL	0.7 J	ND(1)	ND(1)	ND(1)	ND(25)	
	08/23/2019	ND(1)	ND(1)	ND(1)	ND(3)	BRL	6	ND(1)	0.4 J	0.4 J	ND(25)	
10/08/2019	ND(1)	ND(1)	ND(1)	ND(3)	BRL	0.9 J	ND(1)	ND(1)	ND(1)	ND(25)		
02/24/2020	ND(1)	ND(1)	ND(1)	ND(3)	BRL	4	0.5 J	1 J	ND(1)	ND(25)		
04/09/2020	ND(1)	ND(1)	ND(1)	ND(3)	BRL	11	0.7 J	2	ND(1)	ND(25)		
08/17/2020	ND(1.0)	ND(1.0)	ND(1.0)	ND(6.0)	BRL	3	ND(1.0)	0.22 J	ND(5.0)	ND(50)		
MW-189D(161)	02/08/2017	0.5 J	ND(1)	ND(1)	0.7 J	1.2 J	21	ND(1)	ND(1)	2	ND(20)	
	03/23/2017	ND(1)	ND(1)	ND(1)	ND(1)	BRL	21	ND(1)	ND(1)	2	ND(5)	
	04/27/2017	ND(1)	ND(1)	ND(1)	ND(1)	BRL	10	ND(1)	ND(1)	1	ND(5)	
	05/04/2017	ND(1)	ND(1)	ND(1)	ND(1)	BRL	7	ND(1)	ND(1)	ND(1)	ND(5)	
	05/24/2017	ND(1)	ND(1)	ND(1)	ND(1)	BRL	5	ND(1)	ND(1)	ND(1)	ND(5)	
	06/28/2017	ND(1)	ND(1)	ND(1)	ND(1)	BRL	3	ND(1)	ND(1)	ND(1)	ND(5)	
	07/24/2017	ND(1)	ND(1)	ND(1)	ND(1)	BRL	1	ND(1)	ND(1)	ND(1)	7	
	08/03/2017	ND(1)	ND(1)	ND(1)	ND(1)	BRL	0.7 J	ND(1)	ND(1)	ND(1)	ND(5)	
	08/31/2017	ND(1)	ND(1)	ND(1)	1	1	1	ND(1)	ND(1)	ND(1)	ND(5)	
	09/29/2017	ND(1)	ND(1)	0.8 J	6	7 J	3	ND(1)	ND(1)	ND(1)	ND(20)	
	10/31/2017	0.7 J	ND(1)	0.8 J	6	8 J	3	ND(1)	ND(1)	ND(1)	ND(20)	
11/27/2017	ND(1)	ND(1)	0.7 J	4	5 J	4	ND(1)	ND(1)	ND(1)	ND(20)		

Table 2

**Summary of Groundwater Analytical Results
Inactive Exxon Facility #28077
14258 Jarrettsville Pike
Phoenix, Maryland**

January 2013 through December 2022

Sample ID	Date	Benzene (µg/L)	Toluene (µg/L)	Ethyl- benzene (µg/L)	Total Xylenes (µg/L)	Total BTEX (µg/L)	MTBE (µg/L)	DIPE (µg/L)	ETBE (µg/L)	TAME (µg/L)	TBA (µg/L)	Comments
MW-189D(161)	12/29/2017	ND(1)	ND(1)	ND(1)	2	2	1	ND(1)	ND(1)	ND(1)	ND(20)	
	01/03/2018	ND(1)	ND(1)	ND(1)	2	2	0.9 J	ND(1)	ND(1)	ND(1)	ND(5)	
	02/27/2018	ND(1)	ND(1)	ND(1)	0.6 J	0.6 J	0.9 J	ND(1)	ND(1)	ND(1)	ND(5)	
	03/12/2018	ND(1)	ND(1)	0.6 J	5	6 J	4	ND(1)	ND(1)	ND(1)	ND(5)	
	04/17/2018	ND(1)	3	ND(1)	ND(1)	3	180	1	3	13	4 J	
	05/15/2018	ND(1)	ND(1)	ND(1)	ND(1)	BRL	31	ND(1)	ND(1)	2	ND(20)	
	06/07/2018	ND(1)	ND(1)	ND(1)	ND(1)	BRL	87	ND(1)	2	6	ND(5)	
	07/10/2018	ND(1)	ND(1)	ND(1)	ND(1)	BRL	74	1 J	2	5	ND(20)	
	08/08/2018	ND(1)	ND(1)	ND(1)	ND(5)	BRL	30	1	4	2	ND(25)	
	09/11/2018	ND(1)	ND(1)	ND(1)	ND(5)	BRL	26	2	6	1	ND(25)	
	10/05/2018	ND(1)	ND(1)	ND(1)	ND(5)	BRL	35	3	7	1	ND(25)	
	11/14/2018	ND(1)	ND(1)	ND(1)	ND(5)	BRL	24	2	5	1	ND(25)	
	12/19/2018	ND(1)	ND(1)	ND(1)	ND(5)	BRL	3	0.5 J	1	ND(1)	ND(25)	
	01/11/2019	ND(1)	ND(1)	ND(1)	ND(5)	BRL	36	2	6	1	ND(25)	
	02/28/2019	ND(1)	ND(1)	ND(1)	ND(5)	BRL	41	2	6	2	ND(25)	
	03/13/2019	ND(1)	ND(1)	ND(1)	ND(5)	BRL	80	0.8 J	2	5	ND(25)	
	06/18/2019	ND(1)	ND(1)	ND(1)	ND(5)	BRL	0.5 J	ND(1)	ND(1)	ND(1)	ND(25)	
	08/23/2019	ND(1)	ND(1)	ND(1)	ND(3)	BRL	11	0.2 J	0.7 J	0.7 J	ND(25)	
	10/08/2019	ND(1)	ND(1)	ND(1)	ND(3)	BRL	3	ND(1)	ND(1)	ND(1)	ND(25)	
	02/24/2020	ND(1)	ND(1)	ND(1)	ND(3)	BRL	3	0.4 J	0.8 J	ND(1)	ND(25)	
04/09/2020	ND(1)	ND(1)	ND(1)	ND(3)	BRL	9	0.6 J	1	ND(1)	ND(25)		
08/17/2020	ND(1.0)	ND(1.0)	ND(1.0)	ND(6.0)	BRL	3.9	ND(1.0)	0.28 J	ND(5.0)	ND(50)		
MW-189D(216)	02/08/2017	0.9 J	ND(1)	ND(1)	1	2 J	100	0.6 J	1	8	ND(20)	
	03/23/2017	ND(1)	ND(1)	ND(1)	0.8 J	0.8 J	39	ND(1)	0.6 J	4	ND(5)	
	04/27/2017	ND(1)	ND(1)	ND(1)	ND(1)	BRL	15	ND(1)	ND(1)	2	ND(5)	
	05/04/2017	ND(1)	ND(1)	ND(1)	ND(1)	BRL	4	ND(1)	ND(1)	ND(1)	ND(5)	
	05/24/2017	ND(1)	ND(1)	ND(1)	ND(1)	BRL	12	ND(1)	ND(1)	0.8 J	ND(5)	
	06/28/2017	ND(1)	ND(1)	ND(1)	ND(1)	BRL	6	ND(1)	ND(1)	ND(1)	ND(5)	
	07/24/2017	ND(1)	ND(1)	ND(1)	ND(1)	BRL	3	ND(1)	ND(1)	ND(1)	ND(5)	
	08/03/2017	ND(1)	ND(1)	ND(1)	ND(1)	BRL	ND(1)	ND(1)	ND(1)	ND(1)	ND(5)	
	08/31/2017	ND(1)	ND(1)	ND(1)	2	2	2	ND(1)	ND(1)	ND(1)	ND(5)	
	09/29/2017	ND(1)	ND(1)	0.7 J	5	6 J	2	ND(1)	ND(1)	ND(1)	ND(20)	
	10/31/2017	ND(1)	ND(1)	0.9 J	6	7 J	3	ND(1)	ND(1)	ND(1)	ND(20)	
	11/27/2017	ND(1)	ND(1)	0.5 J	4	5 J	3	ND(1)	ND(1)	ND(1)	ND(20)	
	12/29/2017	ND(1)	ND(1)	ND(1)	2	2	1 J	ND(1)	ND(1)	ND(1)	ND(20)	
	01/03/2018	ND(1)	ND(1)	ND(1)	2	2	0.8 J	ND(1)	ND(1)	ND(1)	ND(5)	
	02/27/2018	ND(1)	ND(1)	ND(1)	0.6 J	0.6 J	0.9 J	ND(1)	ND(1)	ND(1)	ND(5)	
	03/12/2018	ND(1)	ND(1)	1	8	9	8	ND(1)	ND(1)	0.5 J	ND(5)	
	04/17/2018	ND(1)	2	ND(1)	ND(1)	2	190	1	4	13	4 J	
	05/15/2018	ND(1)	ND(1)	ND(1)	ND(1)	BRL	24	ND(1)	ND(1)	2	ND(20)	
	06/07/2018	ND(1)	ND(1)	ND(1)	ND(1)	BRL	96	0.5 J	2	7	ND(5)	
07/10/2018	ND(1)	ND(1)	ND(1)	ND(1)	BRL	82	2	2	8	ND(20)		

Table 2

**Summary of Groundwater Analytical Results
Inactive Exxon Facility #28077
14258 Jarrettsville Pike
Phoenix, Maryland**

January 2013 through December 2022

Sample ID	Date	Benzene (µg/L)	Toluene (µg/L)	Ethylbenzene (µg/L)	Total Xylenes (µg/L)	Total BTEX (µg/L)	MTBE (µg/L)	DIPE (µg/L)	ETBE (µg/L)	TAME (µg/L)	TBA (µg/L)	Comments
MW-189D(216)	08/08/2018	ND(1)	ND(1)	ND(1)	ND(5)	BRL	72	0.7 J	2	6	ND(25)	
	09/11/2018	ND(1)	ND(1)	0.2 J	ND(5)	0.2 J	79	0.9 J	2	6	ND(25)	
	10/05/2018	ND(1)	ND(1)	ND(1)	ND(5)	BRL	97	1	3	6	ND(25)	
	11/14/2018	ND(1)	ND(1)	ND(1)	ND(5)	BRL	34	2	5	2	ND(25)	
	12/19/2018	ND(1)	ND(1)	ND(1)	ND(5)	BRL	4	0.6 J	1	ND(1)	ND(25)	
	01/11/2019	ND(1)	ND(1)	ND(1)	ND(5)	BRL	69	2	4	4	ND(25)	
	02/28/2019	ND(1)	ND(1)	ND(1)	ND(5)	BRL	63	2	5	4	ND(25)	
	03/13/2019	ND(1)	ND(1)	ND(1)	ND(5)	BRL	78	0.8 J	2	5	ND(25)	
	06/18/2019	ND(1)	ND(1)	ND(1)	ND(5)	BRL	0.5 J	ND(1)	ND(1)	ND(1)	ND(25)	
	08/23/2019	ND(1)	ND(1)	ND(1)	ND(3)	BRL	15	0.3 J	0.8 J	0.9 J	ND(25)	
	10/08/2019	ND(1)	ND(1)	ND(1)	ND(3)	BRL	3	ND(1)	ND(1)	ND(1)	ND(25)	
	02/24/2020	ND(1)	ND(1)	ND(1)	ND(3)	BRL	4	0.4 J	0.8 J	ND(1)	ND(25)	
	04/09/2020	ND(1)	ND(1)	ND(1)	ND(3)	BRL	11	0.6 J	1	ND(1)	ND(25)	
	08/17/2020	ND(1.0)	ND(1.0)	ND(1.0)	ND(6.0)	BRL	5.2	ND(1.0)	0.41 J	ND(5.0)	ND(50)	
MW-189D(256-258)	02/08/2017	0.7 J	ND(1)	ND(1)	1	2 J	65	ND(1)	0.8 J	5	ND(20)	
	03/23/2017	ND(1)	ND(1)	ND(1)	0.9 J	0.9 J	48	ND(1)	0.7 J	4	ND(5)	
	04/27/2017	ND(1)	ND(1)	ND(1)	ND(1)	BRL	20	ND(1)	ND(1)	2	ND(5)	
	05/04/2017	ND(1)	ND(1)	ND(1)	ND(1)	BRL	21	ND(1)	ND(1)	2	ND(5)	
	05/24/2017	ND(1)	ND(1)	ND(1)	ND(1)	BRL	10	ND(1)	ND(1)	0.6 J	ND(5)	
	06/28/2017	ND(1)	ND(1)	ND(1)	ND(1)	BRL	7	ND(1)	ND(1)	0.6 J	ND(5)	
	07/24/2017	ND(1)	ND(1)	ND(1)	ND(1)	BRL	4	ND(1)	ND(1)	ND(1)	ND(5)	
	08/03/2017	ND(1)	ND(1)	ND(1)	ND(1)	BRL	3	ND(1)	ND(1)	ND(1)	ND(5)	
	08/31/2017	ND(1)	ND(1)	ND(1)	0.8 J	0.8 J	3	ND(1)	ND(1)	ND(1)	ND(5)	
	09/29/2017	ND(1)	ND(1)	0.7 J	5	6 J	2	ND(1)	ND(1)	ND(1)	ND(20)	
	10/31/2017	ND(1)	ND(1)	0.9 J	6	7 J	3	ND(1)	ND(1)	ND(1)	ND(20)	
	11/27/2017	ND(1)	ND(1)	0.6 J	4	5 J	4	ND(1)	ND(1)	ND(1)	ND(20)	
	12/29/2017	ND(1)	ND(1)	ND(1)	2	2	1 J	ND(1)	ND(1)	ND(1)	ND(20)	
	01/03/2018	ND(1)	ND(1)	ND(1)	2	2	0.9 J	ND(1)	ND(1)	ND(1)	ND(5)	
	02/27/2018	ND(1)	ND(1)	ND(1)	0.6 J	0.6 J	0.9 J	ND(1)	ND(1)	ND(1)	ND(5)	
	03/12/2018	ND(1)	ND(1)	1	8	9	9	ND(1)	ND(1)	0.6 J	ND(5)	
	04/17/2018	ND(1)	1	ND(1)	ND(1)	1	220	2	4	15	4 J	
	05/15/2018	ND(1)	ND(1)	ND(1)	ND(1)	BRL	52	ND(1)	0.8 J	3	ND(20)	
	06/07/2018	ND(1)	ND(1)	ND(1)	ND(1)	BRL	96	0.5 J	2	7	ND(5)	
	07/10/2018	ND(1)	ND(1)	ND(1)	ND(1)	BRL	80	2	2	7	ND(20)	
	08/08/2018	ND(1)	ND(1)	ND(1)	ND(5)	BRL	79	0.7 J	2	7	ND(25)	
	09/11/2018	ND(1)	ND(1)	ND(1)	ND(5)	BRL	120	1	3	8	ND(25)	
	10/05/2018	ND(1)	ND(1)	ND(1)	ND(5)	BRL	110	0.9 J	3	8	ND(25)	
	11/14/2018	ND(1)	ND(1)	ND(1)	ND(5)	BRL	34	1	4	3	ND(25)	
12/19/2018	ND(1)	ND(1)	ND(1)	ND(5)	BRL	4	0.6 J	1	ND(1)	ND(25)		
01/11/2019	ND(1)	ND(1)	ND(1)	ND(5)	BRL	65	3	6	3	ND(25)		
02/28/2019	ND(1)	ND(1)	ND(1)	ND(5)	BRL	91	1	3	6	ND(25)		
03/13/2019	ND(1)	ND(1)	ND(1)	ND(5)	BRL	85	0.8 J	2	6	ND(25)		

Table 2

Summary of Groundwater Analytical Results
Inactive Exxon Facility #28077
14258 Jarrettsville Pike
Phoenix, Maryland

January 2013 through December 2022

Sample ID	Date	Benzene (µg/L)	Toluene (µg/L)	Ethylbenzene (µg/L)	Total Xylenes (µg/L)	Total BTEX (µg/L)	MTBE (µg/L)	DIPE (µg/L)	ETBE (µg/L)	TAME (µg/L)	TBA (µg/L)	Comments
MW-189D(256-258)	06/18/2019	ND(1)	ND(1)	ND(1)	ND(5)	BRL	0.7 J	ND(1)	ND(1)	ND(1)	ND(25)	
	08/23/2019	ND(1)	ND(1)	ND(1)	ND(3)	BRL	15	0.3 J	0.8 J	1	ND(25)	
	10/08/2019	ND(1)	ND(1)	ND(1)	ND(3)	BRL	1	ND(1)	ND(1)	ND(1)	ND(25)	
	02/24/2020	ND(1)	ND(1)	ND(1)	ND(3)	BRL	4	0.5 J	1	ND(1)	ND(25)	
	04/09/2020	ND(1)	ND(1)	ND(1)	ND(3)	BRL	5	0.3 J	0.7 J	ND(1)	ND(25)	
	08/17/2020	ND(1.0)	ND(1.0)	ND(1.0)	ND(6.0)	BRL	4.4	ND(1.0)	0.34 J	ND(5.0)	ND(50)	
MW-189D(278)	02/08/2017	1	ND(1)	ND(1)	2	3	170	0.8 J	2	14	ND(20)	
	03/23/2017	ND(1)	ND(1)	ND(1)	0.5 J	0.5 J	16	ND(1)	ND(1)	2	ND(5)	
	04/27/2017	ND(1)	ND(1)	ND(1)	ND(1)	BRL	26	ND(1)	ND(1)	3	ND(5)	
	05/04/2017	ND(1)	ND(1)	ND(1)	ND(1)	BRL	18	ND(1)	ND(1)	2	ND(5)	
	05/24/2017	ND(1)	ND(1)	ND(1)	ND(1)	BRL	14	ND(1)	ND(1)	0.9 J	ND(5)	
	06/28/2017	ND(1)	ND(1)	ND(1)	ND(1)	BRL	7	ND(1)	ND(1)	0.6 J	ND(5)	
	07/24/2017	ND(1)	ND(1)	ND(1)	ND(1)	BRL	4	ND(1)	ND(1)	ND(1)	ND(5)	
	08/03/2017	ND(1)	ND(1)	ND(1)	ND(1)	BRL	4	ND(1)	ND(1)	ND(1)	ND(5)	
	08/31/2017	ND(1)	ND(1)	ND(1)	2	2	2	ND(1)	ND(1)	ND(1)	ND(5)	
	09/29/2017	ND(1)	ND(1)	0.6 J	4	5 J	2	ND(1)	ND(1)	ND(1)	ND(20)	
	10/31/2017	ND(1)	ND(1)	0.8 J	6	7 J	3	ND(1)	ND(1)	ND(1)	ND(20)	
	11/27/2017	ND(1)	ND(1)	0.7 J	5	6 J	4	ND(1)	ND(1)	ND(1)	ND(20)	
	12/29/2017	ND(1)	ND(1)	ND(1)	2	2	0.9 J	ND(1)	ND(1)	ND(1)	ND(20)	
	01/03/2018	ND(1)	ND(1)	ND(1)	2	2	1 J	ND(1)	ND(1)	ND(1)	ND(5)	
	02/27/2018	ND(1)	ND(1)	ND(1)	0.5 J	0.5 J	0.8 J	ND(1)	ND(1)	ND(1)	ND(5)	
	03/12/2018	ND(1)	ND(1)	1 J	7	8 J	7	ND(1)	ND(1)	0.5 J	ND(5)	
	04/17/2018	ND(1)	8	ND(1)	ND(1)	8	120	0.8 J	2	8	4 J	
	05/15/2018	ND(1)	ND(1)	ND(1)	ND(1)	BRL	75	ND(1)	1	5	ND(20)	
	06/07/2018	ND(1)	ND(1)	ND(1)	ND(1)	BRL	100	ND(1)	2	7	ND(5)	
	07/10/2018	ND(1)	ND(1)	ND(1)	ND(1)	BRL	85	2	2	8	ND(20)	
	08/08/2018	ND(1)	ND(1)	ND(1)	ND(5)	BRL	66	0.6 J	2	6	ND(25)	
	09/11/2018	ND(1)	ND(1)	ND(1)	ND(5)	BRL	120	1 J	3	9	ND(25)	
	10/05/2018	ND(1)	ND(1)	ND(1)	ND(5)	BRL	89	0.9 J	3	6	ND(25)	
	11/14/2018	ND(1)	ND(1)	ND(1)	ND(5)	BRL	88	0.7 J	2	7	ND(25)	
	12/19/2018	ND(1)	ND(1)	ND(1)	ND(5)	BRL	4	0.5 J	1	ND(1)	ND(25)	
	01/11/2019	ND(1)	ND(1)	ND(1)	ND(5)	BRL	86	1	3	6	ND(25)	
	02/28/2019	ND(1)	ND(1)	ND(1)	ND(5)	BRL	99	0.8 J	2	7	ND(25)	
	03/13/2019	ND(1)	ND(1)	ND(1)	ND(5)	BRL	95	0.8 J	2	6	ND(25)	
	06/18/2019	ND(1)	ND(1)	ND(1)	ND(5)	BRL	0.7 J	ND(1)	ND(1)	ND(1)	ND(25)	
	08/23/2019	ND(1)	ND(1)	ND(1)	ND(3)	BRL	18	0.3 J	0.9 J	1	ND(25)	
10/08/2019	ND(1)	ND(1)	ND(1)	ND(3)	BRL	2	ND(1)	ND(1)	ND(1)	ND(25)		
02/24/2020	ND(1)	ND(1)	ND(1)	ND(3)	BRL	1	ND(1)	ND(1)	ND(1)	ND(25)		
04/09/2020	ND(1)	ND(1)	ND(1)	ND(3)	BRL	2	ND(1)	0.3 J	ND(1)	ND(25)		
08/17/2020	ND(1.0)	ND(1.0)	ND(1.0)	ND(6.0)	BRL	4.4	ND(1.0)	0.38 J	ND(5.0)	ND(50)		
MW-189D(315)	02/08/2017	2	ND(1)	ND(1)	3	5	190	1	2	16	ND(20)	
	03/23/2017	ND(1)	ND(1)	ND(1)	2	2	55	ND(1)	0.8 J	5	ND(5)	

Table 2

**Summary of Groundwater Analytical Results
Inactive Exxon Facility #28077
14258 Jarrettsville Pike
Phoenix, Maryland**

January 2013 through December 2022

Sample ID	Date	Benzene (µg/L)	Toluene (µg/L)	Ethylbenzene (µg/L)	Total Xylenes (µg/L)	Total BTEX (µg/L)	MTBE (µg/L)	DIPE (µg/L)	ETBE (µg/L)	TAME (µg/L)	TBA (µg/L)	Comments
MW-189D(315)	04/27/2017	ND(1)	ND(1)	ND(1)	ND(1)	BRL	21	ND(1)	ND(1)	2	ND(5)	
	05/04/2017	ND(1)	ND(1)	ND(1)	ND(1)	BRL	8	ND(1)	ND(1)	0.6 J	ND(5)	
	05/24/2017	ND(1)	ND(1)	ND(1)	ND(1)	BRL	11	ND(1)	ND(1)	0.6 J	ND(5)	
	06/28/2017	ND(1)	ND(1)	ND(1)	ND(1)	BRL	4	ND(1)	ND(1)	ND(1)	ND(5)	
	07/24/2017	ND(1)	ND(1)	ND(1)	ND(1)	BRL	3	ND(1)	ND(1)	ND(1)	ND(5)	
	08/03/2017	ND(1)	ND(1)	ND(1)	ND(1)	BRL	3	ND(1)	ND(1)	ND(1)	ND(5)	
	08/31/2017	ND(1)	ND(1)	ND(1)	ND(1)	BRL	3	ND(1)	ND(1)	ND(1)	ND(5)	
	09/29/2017	ND(1)	ND(1)	0.6 J	4	5 J	2	ND(1)	ND(1)	ND(1)	ND(20)	
	10/31/2017	3	ND(1)	ND(1)	2	5	0.7 J	ND(1)	ND(1)	ND(1)	ND(20)	
	11/27/2017	ND(1)	ND(1)	0.6 J	4	5 J	3	ND(1)	ND(1)	ND(1)	ND(20)	
	12/29/2017	ND(1)	ND(1)	ND(1)	2	2	1 J	ND(1)	ND(1)	ND(1)	ND(20)	
	01/03/2018	ND(1)	ND(1)	ND(1)	2	2	0.9 J	ND(1)	ND(1)	ND(1)	ND(5)	
	02/27/2018	ND(1)	ND(1)	ND(1)	0.6 J	0.6 J	0.9 J	ND(1)	ND(1)	ND(1)	ND(5)	
	03/12/2018	ND(1)	ND(1)	1	7	8	5	ND(1)	ND(1)	ND(1)	ND(5)	
	04/17/2018	ND(1)	ND(1)	ND(1)	ND(1)	BRL	200	2	4	14	3 J	
	05/15/2018	ND(1)	ND(1)	ND(1)	ND(1)	BRL	63	ND(1)	0.9 J	4	ND(20)	
	06/07/2018	ND(1)	ND(1)	ND(1)	ND(1)	BRL	63	ND(1)	1	5	ND(5)	
	07/10/2018	ND(1)	ND(1)	ND(1)	ND(1)	BRL	74	2	2	6	ND(20)	
	08/08/2018	ND(1)	ND(1)	ND(1)	ND(5)	BRL	100	0.7 J	2	8	ND(25)	
	09/11/2018	ND(1)	ND(1)	ND(1)	ND(5)	BRL	73	1	3	5	ND(25)	
	10/05/2018	ND(1)	ND(1)	ND(1)	ND(5)	BRL	120	0.8 J	3	9	ND(25)	
	11/14/2018	ND(1)	ND(1)	ND(1)	ND(5)	BRL	70	0.9 J	3	5	ND(25)	
	12/19/2018	ND(1)	ND(1)	ND(1)	ND(5)	BRL	4	0.6 J	1	ND(1)	ND(25)	
	01/11/2019	ND(1)	ND(1)	ND(1)	ND(5)	BRL	90	2	5	5	ND(25)	
	02/28/2019	ND(1)	ND(1)	ND(1)	ND(5)	BRL	79	0.9 J	3	6	ND(25)	
	03/13/2019	ND(1)	ND(1)	ND(1)	ND(5)	BRL	58	1 J	3	4	ND(25)	
	06/18/2019	ND(1)	ND(1)	ND(1)	ND(5)	BRL	0.6 J	ND(1)	ND(1)	ND(1)	ND(25)	
	08/23/2019	ND(1)	ND(1)	ND(1)	ND(3)	BRL	28	0.4 J	1	1	ND(25)	
10/08/2019	ND(1)	ND(1)	ND(1)	ND(3)	BRL	1	ND(1)	ND(1)	ND(1)	ND(25)		
02/24/2020	ND(1)	ND(1)	ND(1)	ND(3)	BRL	5	0.5 J	1	ND(1)	ND(25)		
04/09/2020	ND(1)	ND(1)	ND(1)	ND(3)	BRL	7	0.5 J	1	ND(1)	ND(25)		
08/17/2020	ND(1.0)	ND(1.0)	ND(1.0)	ND(6.0)	BRL	1.6	ND(1.0)	ND(1.0)	ND(5.0)	ND(50)		
MW-189D(357)	02/08/2017	1	ND(1)	ND(1)	2	3	53	ND(1)	0.7 J	4	ND(20)	
	03/23/2017	0.5 J	ND(1)	ND(1)	1	2 J	65	ND(1)	0.9 J	6	ND(5)	
	04/27/2017	ND(1)	ND(1)	ND(1)	ND(1)	BRL	21	ND(1)	ND(1)	2	ND(5)	
	05/04/2017	ND(1)	ND(1)	ND(1)	ND(1)	BRL	5	ND(1)	ND(1)	ND(1)	ND(5)	
	05/24/2017	ND(1)	ND(1)	ND(1)	ND(1)	BRL	11	ND(1)	ND(1)	0.8 J	ND(5)	
	06/28/2017	ND(1)	ND(1)	ND(1)	ND(1)	BRL	8	ND(1)	ND(1)	0.7 J	ND(5)	
	07/24/2017	ND(1)	ND(1)	ND(1)	ND(1)	BRL	5	ND(1)	ND(1)	ND(1)	ND(5)	
	08/03/2017	ND(1)	ND(1)	ND(1)	ND(1)	BRL	4	ND(1)	ND(1)	ND(1)	ND(5)	
	08/31/2017	ND(1)	ND(1)	ND(1)	0.6 J	0.6 J	3	ND(1)	ND(1)	ND(1)	ND(5)	
	09/29/2017	ND(1)	ND(1)	0.5 J	4	5 J	2	ND(1)	ND(1)	ND(1)	ND(20)	

Table 2

**Summary of Groundwater Analytical Results
Inactive Exxon Facility #28077
14258 Jarrettsville Pike
Phoenix, Maryland**

January 2013 through December 2022

Sample ID	Date	Benzene (µg/L)	Toluene (µg/L)	Ethylbenzene (µg/L)	Total Xylenes (µg/L)	Total BTEX (µg/L)	MTBE (µg/L)	DIPE (µg/L)	ETBE (µg/L)	TAME (µg/L)	TBA (µg/L)	Comments	
MW-189D(357)	10/31/2017	2	ND(1)	ND(1)	3	5	1	ND(1)	ND(1)	ND(1)	ND(20)		
	11/27/2017	ND(1)	ND(1)	0.7 J	4	5 J	4	ND(1)	ND(1)	ND(1)	ND(20)		
	12/29/2017	ND(1)	ND(1)	ND(1)	2	2	1 J	ND(1)	ND(1)	ND(1)	ND(20)		
	01/03/2018	ND(1)	ND(1)	ND(1)	2	2	0.9 J	ND(1)	ND(1)	ND(1)	ND(5)		
	02/27/2018	ND(1)	ND(1)	ND(1)	0.6 J	0.6 J	0.8 J	ND(1)	ND(1)	ND(1)	ND(5)		
	03/12/2018	ND(1)	ND(1)	1 J	7	8 J	8	ND(1)	ND(1)	0.5 J	ND(5)		
	04/17/2018	ND(1)	3	ND(1)	ND(1)	3	140	1	3	9	4 J		
	05/15/2018	ND(1)	ND(1)	ND(1)	ND(1)	BRL	53	ND(1)	0.7 J	3	ND(20)		
	06/07/2018	ND(1)	ND(1)	ND(1)	ND(1)	ND(1)	BRL	34	ND(1)	0.6 J	2	ND(5)	
	07/10/2018	ND(1)	ND(1)	ND(1)	ND(1)	ND(1)	BRL	84	2	2	8	ND(20)	
	08/08/2018	ND(1)	ND(1)	ND(1)	ND(5)	BRL	110	0.8 J	2	8	ND(25)		
	09/11/2018	ND(1)	ND(1)	ND(1)	ND(5)	BRL	79	1	4	6	ND(25)		
	10/05/2018	ND(1)	ND(1)	ND(1)	ND(5)	BRL	120	0.9 J	3	8	ND(25)		
	11/14/2018	ND(1)	ND(1)	ND(1)	ND(5)	BRL	50	1	3	4	ND(25)		
	12/19/2018	ND(1)	ND(1)	ND(1)	ND(5)	BRL	4	0.6 J	1	ND(1)	ND(25)		
	01/11/2019	ND(1)	ND(1)	ND(1)	ND(5)	BRL	95	0.8 J	2	7	ND(25)		
	02/28/2019	ND(1)	ND(1)	ND(1)	ND(5)	BRL	100	0.8 J	2	8	ND(25)		
	03/13/2019	ND(1)	ND(1)	ND(1)	ND(5)	BRL	57	0.8 J	2	4	ND(25)		
	06/18/2019	ND(1)	ND(1)	ND(1)	ND(5)	BRL	0.7 J	ND(1)	ND(1)	ND(1)	ND(25)		
	08/23/2019	ND(1)	ND(1)	ND(1)	ND(3)	BRL	22	0.3 J	1 J	1	ND(25)		
10/08/2019	ND(1)	ND(1)	ND(1)	ND(3)	BRL	5	ND(1)	0.3 J	0.3 J	ND(25)			
02/24/2020	ND(1)	ND(1)	ND(1)	ND(3)	BRL	4	0.4 J	0.8 J	ND(1)	ND(25)			
04/09/2020	ND(1)	ND(1)	ND(1)	ND(3)	BRL	6	0.4 J	0.9 J	ND(1)	ND(25)			
08/17/2020	ND(1.0)	ND(1.0)	ND(1.0)	ND(6.0)	BRL	2	ND(1.0)	ND(1.0)	ND(5.0)	ND(50)			
MW-189D(374)	02/08/2017	1	ND(1)	ND(1)	2	3	110	0.5 J	1	9	ND(20)		
	03/23/2017	0.6 J	ND(1)	ND(1)	1	2 J	85	ND(1)	1	8	2 J		
	04/27/2017	ND(1)	ND(1)	ND(1)	ND(1)	BRL	14	ND(1)	ND(1)	1	ND(5)		
	05/04/2017	ND(1)	ND(1)	ND(1)	ND(1)	BRL	4	ND(1)	ND(1)	ND(1)	ND(5)		
	05/24/2017	ND(1)	ND(1)	ND(1)	ND(1)	BRL	12	ND(1)	ND(1)	0.7 J	ND(5)		
	06/28/2017	ND(1)	ND(1)	ND(1)	ND(1)	BRL	2	ND(1)	ND(1)	ND(1)	ND(5)		
	07/24/2017	ND(1)	ND(1)	ND(1)	ND(1)	BRL	5	ND(1)	ND(1)	ND(1)	ND(5)		
	08/03/2017	ND(1)	ND(1)	ND(1)	ND(1)	BRL	1	ND(1)	ND(1)	ND(1)	ND(5)		
	08/31/2017	ND(1)	ND(1)	ND(1)	ND(1)	BRL	2	ND(1)	ND(1)	ND(1)	ND(5)		
	09/29/2017	ND(1)	ND(1)	ND(1)	4	4	2	ND(1)	ND(1)	ND(1)	ND(20)		
	10/31/2017	2	ND(1)	ND(1)	3	5	0.9 J	ND(1)	ND(1)	ND(1)	ND(20)		
	11/27/2017	ND(1)	ND(1)	0.7 J	4	5 J	4	ND(1)	ND(1)	ND(1)	ND(20)		
	12/29/2017	ND(1)	ND(1)	ND(1)	2	2	1 J	ND(1)	ND(1)	ND(1)	ND(20)		
	01/03/2018	ND(1)	ND(1)	ND(1)	2	2	0.9 J	ND(1)	ND(1)	ND(1)	ND(5)		
	02/27/2018	ND(1)	ND(1)	ND(1)	0.6 J	0.6 J	0.9 J	ND(1)	ND(1)	ND(1)	ND(5)		
	03/12/2018	ND(1)	ND(1)	0.8 J	6	7 J	6	ND(1)	ND(1)	ND(1)	ND(5)		
	04/17/2018	ND(1)	0.7 J	ND(1)	ND(1)	0.7 J	190	1	4	13	3 J		
05/15/2018	ND(1)	ND(1)	ND(1)	ND(1)	BRL	55	ND(1)	0.8 J	3	ND(20)			

Table 2
Summary of Groundwater Analytical Results
Inactive Exxon Facility #28077
14258 Jarrettsville Pike
Phoenix, Maryland

January 2013 through December 2022

Sample ID	Date	Benzene (µg/L)	Toluene (µg/L)	Ethylbenzene (µg/L)	Total Xylenes (µg/L)	Total BTEX (µg/L)	MTBE (µg/L)	DIPE (µg/L)	ETBE (µg/L)	TAME (µg/L)	TBA (µg/L)	Comments
MW-189D(374)	06/07/2018	ND(1)	ND(1)	ND(1)	ND(1)	BRL	82	ND(1)	2	6	ND(5)	
	07/10/2018	ND(1)	ND(1)	ND(1)	ND(1)	BRL	69	2	2	6	ND(20)	
	08/08/2018	ND(1)	0.3 J	ND(1)	ND(5)	0.3 J	88	0.8 J	2	7	ND(25)	
	09/11/2018	ND(1)	ND(1)	ND(1)	ND(5)	BRL	100	1 J	3	7	ND(25)	
	10/05/2018	ND(1)	ND(1)	ND(1)	ND(5)	BRL	100	0.9 J	3	8	ND(25)	
	11/14/2018	ND(1)	ND(1)	ND(1)	ND(5)	BRL	59	0.8 J	2	5	ND(25)	
	12/19/2018	ND(1)	ND(1)	ND(1)	ND(5)	BRL	4	0.6 J	1	ND(1)	ND(25)	
	01/11/2019	ND(1)	ND(1)	ND(1)	ND(5)	BRL	61	1	3	4	ND(25)	
	02/28/2019	ND(1)	ND(1)	ND(1)	ND(5)	BRL	86	0.9 J	3	6	ND(25)	
	03/13/2019	ND(1)	ND(1)	ND(1)	ND(5)	BRL	15	1 J	3	0.4 J	ND(25)	
	06/18/2019	ND(1)	ND(1)	ND(1)	ND(5)	BRL	0.7 J	ND(1)	ND(1)	ND(1)	ND(25)	
	08/23/2019	ND(1)	ND(1)	ND(1)	ND(3)	BRL	22	0.4 J	0.9 J	1	ND(25)	
	10/08/2019	0.3 J	ND(1)	ND(1)	ND(3)	0.3 J	8	ND(1)	0.4 J	1	ND(25)	
	02/24/2020	ND(1)	ND(1)	ND(1)	ND(3)	BRL	11	0.3 J	0.9 J	0.8 J	ND(25)	
	04/09/2020	ND(1)	ND(1)	ND(1)	ND(3)	BRL	17	0.5 J	1	1	ND(25)	
08/17/2020	ND(1.0)	ND(1.0)	ND(1.0)	ND(6.0)	BRL	1.8	ND(1.0)	ND(1.0)	ND(5.0)	ND(50)		
PW-14311(38.5-40)	03/13/2013	NS	NS	NS	NS	NS	NS	NS	NS	NS	NS	Dry
	06/25/2013	NS	NS	NS	NS	NS	NS	NS	NS	NS	NS	Dry
	09/19/2013	NS	NS	NS	NS	NS	NS	NS	NS	NS	NS	DRY
	12/17/2013	NS	NS	NS	NS	NS	NS	NS	NS	NS	NS	DRY
	03/19/2014	NS	NS	NS	NS	NS	NS	NS	NS	NS	NS	DRY
	06/25/2014	ND(0.50)	ND(1.0)	ND(1.0)	ND(1.0)	BRL	ND(1.0)	ND(2.0)	ND(5.0)	ND(5.0)	ND(25)	
	09/22/2014	NS	NS	NS	NS	NS	NS	NS	NS	NS	NS	DRY
	12/17/2014	NS	NS	NS	NS	NS	NS	NS	NS	NS	NS	DRY
	03/27/2015	NS	NS	NS	NS	NS	NS	NS	NS	NS	NS	DRY
	06/10/2015	NS	NS	NS	NS	NS	NS	NS	NS	NS	NS	DRY
	09/29/2015	NS	NS	NS	NS	NS	NS	NS	NS	NS	NS	DRY
	12/30/2015	ND(1)	ND(1)	ND(1)	ND(1)	BRL	ND(1)	ND(1)	ND(1)	ND(1)	ND(5)	
	03/22/2016	ND(1)	ND(1)	ND(1)	ND(1)	BRL	ND(1)	ND(1)	ND(1)	ND(1)	ND(5)	
	06/29/2016	ND(1)	ND(1)	ND(1)	ND(1)	BRL	ND(1)	ND(1)	ND(1)	ND(1)	ND(5)	
	03/03/2017	NS	NS	NS	NS	NS	NS	NS	NS	NS	NS	Dry
	12/29/2017	ND(1)	ND(1)	ND(1)	ND(1)	BRL	ND(1)	ND(1)	ND(1)	ND(1)	ND(5)	
	02/28/2018	ND(1)	ND(1)	ND(1)	ND(1)	BRL	ND(1)	ND(1)	ND(1)	ND(1)	2 J	
	05/09/2018	ND(1)	ND(1)	ND(1)	ND(1)	BRL	ND(1)	ND(1)	ND(1)	ND(1)	ND(5)	
	08/21/2018	ND(1)	ND(1)	ND(1)	ND(5)	BRL	ND(1)	ND(1)	ND(1)	ND(1)	ND(25)	
12/03/2018	ND(1)	ND(1)	ND(1)	ND(5)	BRL	ND(1)	ND(1)	ND(1)	ND(1)	ND(25)		
02/11/2019	ND(1)	ND(1)	ND(1)	ND(5)	BRL	ND(1)	ND(1)	ND(1)	ND(1)	ND(25)		
PW-14311(49-51)	03/13/2013	ND(1.0)	ND(1.0)	ND(1.0)	ND(1.0)	BRL	ND(1.0)	ND(5.0)	ND(5.0)	ND(5.0)	ND(25)	
	06/25/2013	ND(1.0)	ND(1.0)	ND(1.0)	ND(1.0)	BRL	ND(1.0)	ND(5.0)	ND(5.0)	ND(5.0)	ND(25)	
	09/19/2013	ND(1.0)	ND(1.0)	ND(1.0)	ND(1.0)	BRL	ND(1.0)	ND(5.0)	ND(5.0)	ND(5.0)	ND(25)	
	12/17/2013	NS	NS	NS	NS	NS	NS	NS	NS	NS	NS	DRY
	03/19/2014	ND(0.50)	ND(1.0)	ND(0.50)	ND(1.0)	BRL	ND(1.0)	ND(2.0)	ND(5.0)	ND(5.0)	ND(25)	

Table 2

**Summary of Groundwater Analytical Results
Inactive Exxon Facility #28077
14258 Jarrettsville Pike
Phoenix, Maryland**

January 2013 through December 2022

Sample ID	Date	Benzene (µg/L)	Toluene (µg/L)	Ethyl- benzene (µg/L)	Total Xylenes (µg/L)	Total BTEX (µg/L)	MTBE (µg/L)	DIPE (µg/L)	ETBE (µg/L)	TAME (µg/L)	TBA (µg/L)	Comments	
PW-14311(49-51)	06/25/2014	ND(0.50)	ND(1.0)	ND(1.0)	ND(1.0)	BRL	ND(1.0)	ND(2.0)	ND(5.0)	ND(5.0)	ND(25)		
	09/22/2014	ND(0.50)	ND(1.0)	ND(1.0)	ND(1.0)	BRL	ND(1.0)	ND(2.0)	ND(2.0)	ND(2.0)	ND(10)		
	12/17/2014	ND(0.50)	ND(1.0)	ND(1.0)	ND(1.0)	BRL	ND(1.0)	ND(2.0)	ND(2.0)	ND(2.0)	ND(10)		
	03/27/2015	ND(1)	ND(1)	ND(1)	ND(1)	BRL	ND(1)	ND(1)	ND(1)	ND(1)	ND(5)		
	06/26/2015	ND(1)	ND(1)	ND(1)	ND(1)	BRL	ND(1)	ND(1)	ND(1)	ND(1)	ND(5)		
	09/29/2015	ND(1)	ND(1)	ND(1)	ND(1)	BRL	ND(1)	ND(1)	ND(1)	ND(1)	ND(20)		
	12/30/2015	ND(1)	ND(1)	ND(1)	ND(1)	BRL	ND(1)	ND(1)	ND(1)	ND(1)	ND(5)		
	03/22/2016	ND(1)	ND(1)	ND(1)	ND(1)	BRL	ND(1)	ND(1)	ND(1)	ND(1)	ND(1)	2 J	
	06/29/2016	ND(1)	ND(1)	ND(1)	ND(1)	BRL	ND(1)	ND(1)	ND(1)	ND(1)	ND(1)	ND(5)	
	09/27/2016	ND(1)	ND(1)	ND(1)	ND(1)	BRL	ND(1)	ND(1)	ND(1)	ND(1)	ND(1)	ND(20)	
	12/30/2016	ND(1)	ND(1)	ND(1)	ND(1)	BRL	ND(1)	ND(1)	ND(1)	ND(1)	ND(1)	14	
	03/31/2017	ND(1)	ND(1)	ND(1)	ND(1)	BRL	ND(1)	ND(1)	ND(1)	ND(1)	ND(1)	ND(5)	
	07/03/2017	ND(1)	ND(1)	ND(1)	ND(1)	BRL	ND(1)	ND(1)	ND(1)	ND(1)	ND(1)	ND(5)	
	10/03/2017	2	ND(1)	ND(1)	ND(1)	ND(1)	2	2	ND(1)	ND(1)	ND(1)	ND(20)	
	12/29/2017	ND(1)	ND(1)	ND(1)	ND(1)	BRL	ND(1)	ND(1)	ND(1)	ND(1)	ND(1)	ND(5)	
	02/28/2018	ND(1)	ND(1)	ND(1)	ND(1)	BRL	ND(1)	ND(1)	ND(1)	ND(1)	ND(1)	ND(5)	
	05/09/2018	ND(1)	ND(1)	ND(1)	ND(1)	BRL	ND(1)	ND(1)	ND(1)	ND(1)	ND(1)	ND(5)	
	08/21/2018	ND(1)	ND(1)	ND(1)	ND(5)	BRL	ND(1)	ND(1)	ND(1)	ND(1)	ND(1)	ND(25)	
	12/03/2018	ND(1)	ND(1)	ND(1)	ND(5)	BRL	ND(1)	ND(1)	ND(1)	ND(1)	ND(1)	ND(25)	
	02/11/2019	ND(1)	ND(1)	ND(1)	ND(5)	BRL	ND(1)	ND(1)	ND(1)	ND(1)	ND(1)	ND(25)	
PW-14311(59-61)	03/13/2013	ND(1.0)	ND(1.0)	ND(1.0)	ND(1.0)	BRL	ND(1.0)	ND(5.0)	ND(5.0)	ND(5.0)	ND(25)		
	06/25/2013	ND(1.0)	ND(1.0)	ND(1.0)	ND(1.0)	BRL	ND(1.0)	ND(5.0)	ND(5.0)	ND(5.0)	ND(25)		
	09/19/2013	ND(1.0)	ND(1.0)	ND(1.0)	ND(1.0)	BRL	ND(1.0)	ND(5.0)	ND(5.0)	ND(5.0)	ND(25)		
	12/17/2013	ND(1.0)	ND(1.0)	ND(1.0)	ND(1.0)	BRL	ND(1.0)	ND(5.0)	ND(5.0)	ND(5.0)	ND(25)		
	03/19/2014	ND(0.50)	ND(1.0)	ND(0.50)	ND(1.0)	BRL	ND(1.0)	ND(2.0)	ND(5.0)	ND(5.0)	ND(25)		
	06/25/2014	ND(0.50)	ND(1.0)	ND(1.0)	ND(1.0)	BRL	ND(1.0)	ND(2.0)	ND(5.0)	ND(5.0)	ND(25)		
	09/22/2014	ND(0.50)	ND(1.0)	ND(1.0)	ND(1.0)	BRL	ND(1.0)	ND(2.0)	ND(2.0)	ND(2.0)	ND(10)		
	12/17/2014	ND(0.50)	ND(1.0)	ND(1.0)	ND(1.0)	BRL	ND(1.0)	ND(2.0)	ND(2.0)	ND(2.0)	ND(10)		
	03/27/2015	ND(1)	ND(1)	ND(1)	ND(1)	BRL	ND(1)	ND(1)	ND(1)	ND(1)	ND(1)	ND(5)	
	06/26/2015	ND(1)	ND(1)	ND(1)	ND(1)	BRL	ND(1)	ND(1)	ND(1)	ND(1)	ND(1)	ND(5)	
	09/29/2015	ND(1)	ND(1)	ND(1)	ND(1)	BRL	ND(1)	ND(1)	ND(1)	ND(1)	ND(20)		
	12/30/2015	ND(1)	ND(1)	ND(1)	ND(1)	BRL	ND(1)	ND(1)	ND(1)	ND(1)	ND(5)		
	03/22/2016	ND(1)	ND(1)	ND(1)	ND(1)	BRL	ND(1)	ND(1)	ND(1)	ND(1)	ND(5)		
	06/29/2016	ND(1)	ND(1)	ND(1)	ND(1)	BRL	ND(1)	ND(1)	ND(1)	ND(1)	ND(1)	ND(5)	
	09/27/2016	ND(1)	ND(1)	ND(1)	ND(1)	BRL	ND(1)	ND(1)	ND(1)	ND(1)	ND(1)	ND(20)	
	12/30/2016	ND(1)	ND(1)	ND(1)	ND(1)	BRL	ND(1)	ND(1)	ND(1)	ND(1)	ND(1)	2 J	
	03/31/2017	ND(1)	ND(1)	ND(1)	ND(1)	BRL	ND(1)	ND(1)	ND(1)	ND(1)	ND(1)	ND(5)	
	07/03/2017	ND(1)	ND(1)	ND(1)	ND(1)	BRL	ND(1)	ND(1)	ND(1)	ND(1)	ND(1)	ND(5)	
	10/03/2017	ND(1)	ND(1)	ND(1)	ND(1)	BRL	ND(1)	ND(1)	ND(1)	ND(1)	ND(1)	ND(20)	
	12/29/2017	ND(1)	ND(1)	ND(1)	ND(1)	BRL	ND(1)	ND(1)	ND(1)	ND(1)	ND(1)	ND(5)	
02/28/2018	ND(1)	ND(1)	ND(1)	ND(1)	BRL	ND(1)	ND(1)	ND(1)	ND(1)	ND(1)	ND(5)		
05/09/2018	ND(1)	ND(1)	ND(1)	ND(1)	BRL	ND(1)	ND(1)	ND(1)	ND(1)	ND(1)	ND(5)		

Table 2

Summary of Groundwater Analytical Results
Inactive Exxon Facility #28077
14258 Jarrettsville Pike
Phoenix, Maryland

January 2013 through December 2022

Sample ID	Date	Benzene (µg/L)	Toluene (µg/L)	Ethylbenzene (µg/L)	Total Xylenes (µg/L)	Total BTEX (µg/L)	MTBE (µg/L)	DIPE (µg/L)	ETBE (µg/L)	TAME (µg/L)	TBA (µg/L)	Comments
PW-14311(59-61)	08/21/2018	ND(1)	ND(1)	ND(1)	ND(5)	BRL	ND(1)	ND(1)	ND(1)	ND(1)	ND(25)	
	12/03/2018	ND(1)	ND(1)	ND(1)	ND(5)	BRL	ND(1)	ND(1)	ND(1)	ND(1)	ND(25)	
	02/11/2019	ND(1)	ND(1)	ND(1)	ND(5)	BRL	ND(1)	ND(1)	ND(1)	ND(1)	ND(25)	
PW-14311(110.5-113)	03/13/2013	ND(1.0)	ND(1.0)	ND(1.0)	ND(1.0)	BRL	ND(1.0)	ND(5.0)	ND(5.0)	ND(5.0)	ND(25)	
	06/25/2013	ND(1.0)	ND(1.0)	ND(1.0)	ND(1.0)	BRL	ND(1.0)	ND(5.0)	ND(5.0)	ND(5.0)	ND(25)	
	09/19/2013	ND(1.0)	ND(1.0)	ND(1.0)	ND(1.0)	BRL	ND(1.0)	ND(5.0)	ND(5.0)	ND(5.0)	ND(25)	
	12/17/2013	ND(1.0)	ND(1.0)	ND(1.0)	ND(1.0)	BRL	ND(1.0)	ND(5.0)	ND(5.0)	ND(5.0)	ND(25)	
	03/19/2014	ND(0.50)	ND(1.0)	ND(0.50)	ND(1.0)	BRL	ND(1.0)	ND(2.0)	ND(5.0)	ND(5.0)	ND(25)	
	06/25/2014	ND(0.50)	ND(1.0)	ND(1.0)	ND(1.0)	BRL	ND(1.0)	ND(2.0)	ND(5.0)	ND(5.0)	ND(25)	
	09/22/2014	ND(0.50)	ND(1.0)	ND(1.0)	ND(1.0)	BRL	ND(1.0)	ND(2.0)	ND(2.0)	ND(2.0)	ND(10)	
	12/17/2014	ND(0.50)	ND(1.0)	ND(1.0)	ND(1.0)	BRL	ND(1.0)	ND(2.0)	ND(2.0)	ND(2.0)	ND(10)	
	03/27/2015	ND(1)	ND(1)	ND(1)	ND(1)	BRL	ND(1)	ND(1)	ND(1)	ND(1)	ND(5)	
	06/26/2015	ND(1)	ND(1)	ND(1)	ND(1)	BRL	ND(1)	ND(1)	ND(1)	ND(1)	ND(5)	
	09/29/2015	ND(1)	ND(1)	ND(1)	ND(1)	BRL	ND(1)	ND(1)	ND(1)	ND(1)	ND(20)	
	12/30/2015	ND(1)	ND(1)	ND(1)	ND(1)	BRL	ND(1)	ND(1)	ND(1)	ND(1)	ND(5)	
	03/22/2016	ND(1)	ND(1)	ND(1)	ND(1)	BRL	ND(1)	ND(1)	ND(1)	ND(1)	ND(5)	
	06/29/2016	ND(1)	ND(1)	ND(1)	ND(1)	BRL	ND(1)	ND(1)	ND(1)	ND(1)	ND(5)	
	09/27/2016	ND(1)	ND(1)	ND(1)	ND(1)	BRL	ND(1)	ND(1)	ND(1)	ND(1)	ND(20)	
	12/30/2016	ND(1)	ND(1)	ND(1)	ND(1)	BRL	ND(1)	ND(1)	ND(1)	ND(1)	ND(5)	
	03/31/2017	ND(1)	ND(1)	ND(1)	ND(1)	BRL	ND(1)	ND(1)	ND(1)	ND(1)	ND(5)	
	07/03/2017	ND(1)	ND(1)	ND(1)	ND(1)	BRL	ND(1)	ND(1)	ND(1)	ND(1)	ND(5)	
	10/03/2017	ND(1)	ND(1)	ND(1)	ND(1)	BRL	ND(1)	ND(1)	ND(1)	ND(1)	ND(20)	
	12/29/2017	ND(1)	ND(1)	ND(1)	ND(1)	BRL	ND(1)	ND(1)	ND(1)	ND(1)	ND(5)	
02/28/2018	ND(1)	ND(1)	ND(1)	ND(1)	BRL	ND(1)	ND(1)	ND(1)	ND(1)	ND(5)		
05/09/2018	ND(1)	ND(1)	ND(1)	ND(1)	BRL	ND(1)	ND(1)	ND(1)	ND(1)	ND(5)		
08/21/2018	ND(1)	ND(1)	ND(1)	ND(1)	ND(5)	BRL	ND(1)	ND(1)	ND(1)	ND(1)	ND(25)	
12/03/2018	ND(1)	ND(1)	ND(1)	ND(1)	ND(5)	BRL	ND(1)	ND(1)	ND(1)	ND(1)	ND(25)	
02/11/2019	ND(1)	ND(1)	ND(1)	ND(1)	ND(5)	BRL	ND(1)	ND(1)	ND(1)	ND(1)	ND(25)	
PW-14311(117)	03/13/2013	ND(1.0)	ND(1.0)	ND(1.0)	ND(1.0)	BRL	ND(1.0)	ND(5.0)	ND(5.0)	ND(5.0)	ND(25)	
	06/25/2013	ND(1.0)	ND(1.0)	ND(1.0)	ND(1.0)	BRL	ND(1.0)	ND(5.0)	ND(5.0)	ND(5.0)	ND(25)	
	09/19/2013	ND(1.0)	ND(1.0)	ND(1.0)	ND(1.0)	BRL	ND(1.0)	ND(5.0)	ND(5.0)	ND(5.0)	ND(25)	
	12/17/2013	ND(1.0)	ND(1.0)	ND(1.0)	ND(1.0)	BRL	ND(1.0)	ND(5.0)	ND(5.0)	ND(5.0)	ND(25)	
	03/19/2014	ND(0.50)	ND(1.0)	ND(0.50)	ND(1.0)	BRL	ND(1.0)	ND(2.0)	ND(5.0)	ND(5.0)	ND(25)	
	06/25/2014	ND(0.50)	ND(1.0)	ND(1.0)	ND(1.0)	BRL	ND(1.0)	ND(2.0)	ND(5.0)	ND(5.0)	ND(25)	
	09/22/2014	ND(0.50)	ND(1.0)	ND(1.0)	ND(1.0)	BRL	ND(1.0)	ND(2.0)	ND(2.0)	ND(2.0)	ND(10)	
	12/17/2014	ND(0.50)	ND(1.0)	ND(1.0)	ND(1.0)	BRL	ND(1.0)	ND(2.0)	ND(2.0)	ND(2.0)	ND(10)	
	03/27/2015	ND(1)	ND(1)	ND(1)	ND(1)	BRL	ND(1)	ND(1)	ND(1)	ND(1)	ND(5)	
	06/26/2015	ND(1)	ND(1)	ND(1)	ND(1)	BRL	ND(1)	ND(1)	ND(1)	ND(1)	ND(5)	
	09/29/2015	ND(1)	ND(1)	ND(1)	ND(1)	BRL	ND(1)	ND(1)	ND(1)	ND(1)	ND(20)	
	12/30/2015	ND(1)	ND(1)	ND(1)	ND(1)	BRL	ND(1)	ND(1)	ND(1)	ND(1)	ND(5)	
	03/22/2016	ND(1)	ND(1)	ND(1)	ND(1)	BRL	ND(1)	ND(1)	ND(1)	ND(1)	ND(5)	
06/29/2016	ND(1)	ND(1)	ND(1)	ND(1)	BRL	ND(1)	ND(1)	ND(1)	ND(1)	ND(5)		

Table 2
Summary of Groundwater Analytical Results
Inactive Exxon Facility #28077
14258 Jarrettsville Pike
Phoenix, Maryland

January 2013 through December 2022

Sample ID	Date	Benzene (µg/L)	Toluene (µg/L)	Ethylbenzene (µg/L)	Total Xylenes (µg/L)	Total BTEX (µg/L)	MTBE (µg/L)	DIPE (µg/L)	ETBE (µg/L)	TAME (µg/L)	TBA (µg/L)	Comments
PW-14311(117)	09/27/2016	ND(1)	ND(1)	ND(1)	ND(1)	BRL	ND(1)	ND(1)	ND(1)	ND(1)	ND(20)	
	12/30/2016	ND(1)	ND(1)	ND(1)	ND(1)	BRL	ND(1)	ND(1)	ND(1)	ND(1)	ND(5)	
	03/31/2017	ND(1)	ND(1)	ND(1)	ND(1)	BRL	ND(1)	ND(1)	ND(1)	ND(1)	ND(5)	
	07/03/2017	ND(1)	ND(1)	ND(1)	ND(1)	BRL	ND(1)	ND(1)	ND(1)	ND(1)	ND(5)	
	10/03/2017	ND(1)	ND(1)	ND(1)	ND(1)	BRL	ND(1)	ND(1)	ND(1)	ND(1)	ND(20)	
	12/29/2017	ND(1)	ND(1)	ND(1)	ND(1)	BRL	ND(1)	ND(1)	ND(1)	ND(1)	ND(5)	
	02/28/2018	ND(1)	ND(1)	ND(1)	ND(1)	BRL	ND(1)	ND(1)	ND(1)	ND(1)	ND(5)	
	05/09/2018	ND(1)	ND(1)	ND(1)	ND(1)	BRL	ND(1)	ND(1)	ND(1)	ND(1)	ND(5)	
	08/21/2018	ND(1)	ND(1)	ND(1)	ND(5)	BRL	ND(1)	ND(1)	ND(1)	ND(1)	ND(25)	
	12/03/2018	ND(1)	ND(1)	ND(1)	ND(5)	BRL	ND(1)	ND(1)	ND(1)	ND(1)	ND(25)	
	02/11/2019	ND(1)	ND(1)	ND(1)	ND(5)	BRL	ND(1)	ND(1)	ND(1)	ND(1)	ND(25)	
	PW-14311(136)	03/13/2013	ND(1.0)	ND(1.0)	ND(1.0)	ND(1.0)	BRL	ND(1.0)	ND(5.0)	ND(5.0)	ND(5.0)	ND(25)
06/25/2013		ND(1.0)	ND(1.0)	ND(1.0)	ND(1.0)	BRL	ND(1.0)	ND(5.0)	ND(5.0)	ND(5.0)	ND(25)	
09/19/2013		ND(1.0)	ND(1.0)	ND(1.0)	ND(1.0)	BRL	ND(1.0)	ND(5.0)	ND(5.0)	ND(5.0)	ND(25)	
12/17/2013		ND(1.0)	ND(1.0)	ND(1.0)	ND(1.0)	BRL	ND(1.0)	ND(5.0)	ND(5.0)	ND(5.0)	ND(25)	
03/19/2014		ND(0.50)	ND(1.0)	ND(0.50)	ND(1.0)	BRL	ND(1.0)	ND(2.0)	ND(5.0)	ND(5.0)	ND(25)	
06/25/2014		ND(0.50)	ND(1.0)	ND(1.0)	ND(1.0)	BRL	ND(1.0)	ND(2.0)	ND(5.0)	ND(5.0)	ND(25)	
09/22/2014		ND(0.50)	ND(1.0)	ND(1.0)	ND(1.0)	BRL	ND(1.0)	ND(2.0)	ND(2.0)	ND(2.0)	ND(10)	
12/17/2014		ND(0.50)	ND(1.0)	ND(1.0)	ND(1.0)	BRL	ND(1.0)	ND(2.0)	ND(2.0)	ND(2.0)	ND(10)	
03/27/2015		ND(1)	ND(1)	ND(1)	ND(1)	BRL	ND(1)	ND(1)	ND(1)	ND(1)	ND(5)	
06/26/2015		ND(1)	ND(1)	ND(1)	ND(1)	BRL	ND(1)	ND(1)	ND(1)	ND(1)	ND(5)	
09/29/2015		ND(1)	ND(1)	ND(1)	ND(1)	BRL	ND(1)	ND(1)	ND(1)	ND(1)	ND(20)	
12/30/2015		ND(1)	ND(1)	ND(1)	ND(1)	BRL	ND(1)	ND(1)	ND(1)	ND(1)	ND(5)	
03/22/2016		ND(1)	ND(1)	ND(1)	ND(1)	BRL	ND(1)	ND(1)	ND(1)	ND(1)	ND(5)	
06/29/2016		ND(1)	ND(1)	ND(1)	ND(1)	BRL	ND(1)	ND(1)	ND(1)	ND(1)	5 J	
09/27/2016		ND(1)	ND(1)	ND(1)	ND(1)	BRL	ND(1)	ND(1)	ND(1)	ND(1)	ND(20)	
12/30/2016		ND(1)	ND(1)	ND(1)	ND(1)	BRL	ND(1)	ND(1)	ND(1)	ND(1)	ND(5)	
03/31/2017		ND(1)	ND(1)	ND(1)	ND(1)	BRL	ND(1)	ND(1)	ND(1)	ND(1)	ND(5)	
07/03/2017		ND(1)	ND(1)	ND(1)	ND(1)	BRL	ND(1)	ND(1)	ND(1)	ND(1)	8	
10/03/2017		ND(1)	ND(1)	ND(1)	ND(1)	BRL	ND(1)	ND(1)	ND(1)	ND(1)	ND(20)	
12/29/2017		ND(1)	ND(1)	ND(1)	ND(1)	BRL	ND(1)	ND(1)	ND(1)	ND(1)	ND(5)	
02/28/2018		ND(1)	ND(1)	ND(1)	ND(1)	BRL	ND(1)	ND(1)	ND(1)	ND(1)	ND(5)	
05/09/2018	ND(1)	ND(1)	ND(1)	ND(1)	BRL	ND(1)	ND(1)	ND(1)	ND(1)	ND(5)		
08/21/2018	ND(1)	ND(1)	ND(1)	ND(5)	BRL	ND(1)	ND(1)	ND(1)	0.8 J	ND(25)		
12/03/2018	ND(1)	ND(1)	ND(1)	ND(5)	BRL	ND(1)	ND(1)	ND(1)	ND(1)	ND(25)		
02/11/2019	ND(1)	ND(1)	ND(1)	ND(5)	BRL	ND(1)	ND(1)	ND(1)	ND(1)	ND(25)		
PW-14311(155.5)	03/13/2013	ND(1.0)	ND(1.0)	ND(1.0)	ND(1.0)	BRL	ND(1.0)	ND(5.0)	ND(5.0)	ND(5.0)	ND(25)	
	06/25/2013	ND(1.0)	ND(1.0)	ND(1.0)	ND(1.0)	BRL	ND(1.0)	ND(5.0)	ND(5.0)	ND(5.0)	ND(25)	
	09/19/2013	ND(1.0)	ND(1.0)	ND(1.0)	ND(1.0)	BRL	ND(1.0)	ND(5.0)	ND(5.0)	ND(5.0)	ND(25)	
	12/17/2013	ND(1.0)	ND(1.0)	ND(1.0)	ND(1.0)	BRL	ND(1.0)	ND(5.0)	ND(5.0)	ND(5.0)	ND(25)	
	03/19/2014	ND(0.50)	ND(1.0)	ND(0.50)	ND(1.0)	BRL	ND(1.0)	ND(2.0)	ND(5.0)	ND(5.0)	ND(25)	
	06/25/2014	ND(0.50)	ND(1.0)	ND(1.0)	ND(1.0)	BRL	ND(1.0)	ND(2.0)	ND(5.0)	ND(5.0)	ND(25)	

Table 2
Summary of Groundwater Analytical Results
Inactive Exxon Facility #28077
14258 Jarrettsville Pike
Phoenix, Maryland

January 2013 through December 2022

Sample ID	Date	Benzene (µg/L)	Toluene (µg/L)	Ethylbenzene (µg/L)	Total Xylenes (µg/L)	Total BTEX (µg/L)	MTBE (µg/L)	DIPE (µg/L)	ETBE (µg/L)	TAME (µg/L)	TBA (µg/L)	Comments
PW-14311(155.5)	09/22/2014	ND(0.50)	ND(1.0)	ND(1.0)	ND(1.0)	BRL	ND(1.0)	ND(2.0)	ND(2.0)	ND(2.0)	ND(10)	
	12/17/2014	ND(0.50)	ND(1.0)	ND(1.0)	ND(1.0)	BRL	ND(1.0)	ND(2.0)	ND(2.0)	ND(2.0)	ND(10)	
	03/27/2015	ND(1)	ND(1)	ND(1)	ND(1)	BRL	ND(1)	ND(1)	ND(1)	ND(1)	ND(5)	
	06/26/2015	ND(1)	ND(1)	ND(1)	ND(1)	BRL	ND(1)	ND(1)	ND(1)	ND(1)	ND(5)	
	09/29/2015	ND(1)	ND(1)	ND(1)	ND(1)	BRL	ND(1)	ND(1)	ND(1)	ND(1)	ND(20)	
	12/30/2015	ND(1)	ND(1)	ND(1)	ND(1)	BRL	ND(1)	ND(1)	ND(1)	ND(1)	ND(5)	
	03/22/2016	ND(1)	ND(1)	ND(1)	ND(1)	BRL	ND(1)	ND(1)	ND(1)	ND(1)	ND(5)	
	06/29/2016	ND(1)	ND(1)	ND(1)	ND(1)	BRL	ND(1)	ND(1)	ND(1)	ND(1)	ND(5)	
	09/27/2016	ND(1)	ND(1)	ND(1)	ND(1)	BRL	ND(1)	ND(1)	ND(1)	ND(1)	ND(20)	
	12/30/2016	ND(1)	ND(1)	ND(1)	ND(1)	BRL	ND(1)	ND(1)	ND(1)	ND(1)	ND(5)	
	03/31/2017	ND(1)	ND(1)	ND(1)	ND(1)	BRL	ND(1)	ND(1)	ND(1)	ND(1)	ND(5)	
	07/03/2017	ND(1)	ND(1)	ND(1)	ND(1)	BRL	ND(1)	ND(1)	ND(1)	ND(1)	ND(5)	
	10/03/2017	ND(1)	ND(1)	ND(1)	ND(1)	BRL	ND(1)	ND(1)	ND(1)	ND(1)	ND(20)	
	12/29/2017	ND(1)	ND(1)	ND(1)	ND(1)	BRL	ND(1)	ND(1)	ND(1)	ND(1)	ND(5)	
	02/28/2018	ND(1)	ND(1)	ND(1)	ND(1)	BRL	ND(1)	ND(1)	ND(1)	ND(1)	ND(5)	
	05/09/2018	ND(1)	ND(1)	ND(1)	ND(1)	BRL	ND(1)	ND(1)	ND(1)	ND(1)	ND(5)	
	08/21/2018	ND(1)	ND(1)	ND(1)	ND(5)	BRL	ND(1)	ND(1)	ND(1)	ND(1)	ND(25)	
	12/03/2018	ND(1)	ND(1)	ND(1)	ND(5)	BRL	ND(1)	ND(1)	ND(1)	ND(1)	ND(25)	
02/11/2019	ND(1)	ND(1)	ND(1)	ND(5)	BRL	ND(1)	ND(1)	ND(1)	ND(1)	ND(25)		
PW-14311(237)	03/13/2013	ND(1.0)	ND(1.0)	ND(1.0)	ND(1.0)	BRL	ND(1.0)	ND(5.0)	ND(5.0)	ND(5.0)	ND(25)	
	06/25/2013	ND(1.0)	ND(1.0)	ND(1.0)	ND(1.0)	BRL	ND(1.0)	ND(5.0)	ND(5.0)	ND(5.0)	ND(25)	
	09/19/2013	ND(1.0)	ND(1.0)	ND(1.0)	ND(1.0)	BRL	ND(1.0)	ND(5.0)	ND(5.0)	ND(5.0)	ND(25)	
	12/17/2013	ND(1.0)	ND(1.0)	ND(1.0)	ND(1.0)	BRL	ND(1.0)	ND(5.0)	ND(5.0)	ND(5.0)	ND(25)	
	03/19/2014	ND(0.50)	ND(1.0)	ND(0.50)	ND(1.0)	BRL	ND(1.0)	ND(2.0)	ND(5.0)	ND(5.0)	ND(25)	
	06/25/2014	ND(0.50)	ND(1.0)	ND(1.0)	ND(1.0)	BRL	ND(1.0)	ND(2.0)	ND(5.0)	ND(5.0)	ND(25)	
	09/22/2014	ND(0.50)	ND(1.0)	ND(1.0)	ND(1.0)	BRL	ND(1.0)	ND(2.0)	ND(2.0)	ND(2.0)	ND(10)	
	12/17/2014	ND(0.50)	ND(1.0)	ND(1.0)	ND(1.0)	BRL	ND(1.0)	ND(2.0)	ND(2.0)	ND(2.0)	ND(10)	
	03/27/2015	ND(1)	ND(1)	ND(1)	ND(1)	BRL	ND(1)	ND(1)	ND(1)	ND(1)	ND(5)	
	06/26/2015	ND(1)	ND(1)	ND(1)	ND(1)	BRL	ND(1)	ND(1)	ND(1)	ND(1)	ND(5)	
	09/29/2015	ND(1)	ND(1)	ND(1)	ND(1)	BRL	ND(1)	ND(1)	ND(1)	ND(1)	ND(20)	
	12/30/2015	ND(1)	ND(1)	ND(1)	ND(1)	BRL	ND(1)	ND(1)	ND(1)	ND(1)	ND(5)	
	03/22/2016	ND(1)	ND(1)	ND(1)	ND(1)	BRL	ND(1)	ND(1)	ND(1)	ND(1)	ND(5)	
	06/29/2016	ND(1)	ND(1)	ND(1)	ND(1)	BRL	ND(1)	ND(1)	ND(1)	ND(1)	ND(5)	
	09/27/2016	ND(1)	ND(1)	ND(1)	ND(1)	BRL	ND(1)	ND(1)	ND(1)	ND(1)	ND(20)	
	12/30/2016	ND(1)	ND(1)	ND(1)	ND(1)	BRL	ND(1)	ND(1)	ND(1)	ND(1)	ND(5)	
	03/31/2017	ND(1)	ND(1)	ND(1)	ND(1)	BRL	ND(1)	ND(1)	ND(1)	ND(1)	ND(5)	
	07/03/2017	ND(1)	ND(1)	ND(1)	ND(1)	BRL	ND(1)	ND(1)	ND(1)	ND(1)	ND(5)	
10/03/2017	ND(1)	ND(1)	ND(1)	ND(1)	BRL	ND(1)	ND(1)	ND(1)	ND(1)	ND(20)		
12/29/2017	ND(1)	ND(1)	ND(1)	ND(1)	BRL	ND(1)	ND(1)	ND(1)	ND(1)	ND(5)		
02/28/2018	ND(1)	ND(1)	ND(1)	ND(1)	BRL	ND(1)	ND(1)	ND(1)	ND(1)	ND(5)		
05/09/2018	ND(1)	ND(1)	ND(1)	ND(1)	BRL	ND(1)	ND(1)	ND(1)	ND(1)	4 J		
08/21/2018	ND(1)	ND(1)	ND(1)	ND(5)	BRL	ND(1)	ND(1)	ND(1)	ND(1)	ND(25)		

Table 2

**Summary of Groundwater Analytical Results
Inactive Exxon Facility #28077
14258 Jarrettsville Pike
Phoenix, Maryland**

January 2013 through December 2022

Sample ID	Date	Benzene (µg/L)	Toluene (µg/L)	Ethylbenzene (µg/L)	Total Xylenes (µg/L)	Total BTEX (µg/L)	MTBE (µg/L)	DIPE (µg/L)	ETBE (µg/L)	TAME (µg/L)	TBA (µg/L)	Comments
PW-14311(237)	12/03/2018	ND(1)	ND(1)	ND(1)	ND(5)	BRL	ND(1)	ND(1)	ND(1)	ND(1)	ND(25)	
	02/11/2019	ND(1)	ND(1)	ND(1)	ND(5)	BRL	ND(1)	ND(1)	ND(1)	ND(1)	ND(25)	
PW-14311(280)	03/13/2013	ND(1.0)	ND(1.0)	ND(1.0)	ND(1.0)	BRL	ND(1.0)	ND(5.0)	ND(5.0)	ND(5.0)	ND(25)	
	06/25/2013	ND(1.0)	ND(1.0)	ND(1.0)	ND(1.0)	BRL	ND(1.0)	ND(5.0)	ND(5.0)	ND(5.0)	ND(25)	
	09/19/2013	ND(1.0)	ND(1.0)	ND(1.0)	ND(1.0)	BRL	ND(1.0)	ND(5.0)	ND(5.0)	ND(5.0)	ND(25)	
	12/17/2013	ND(1.0)	ND(1.0)	ND(1.0)	ND(1.0)	BRL	ND(1.0)	ND(5.0)	ND(5.0)	ND(5.0)	ND(25)	
	03/19/2014	ND(0.50)	ND(1.0)	ND(0.50)	ND(1.0)	BRL	ND(1.0)	ND(2.0)	ND(5.0)	ND(5.0)	ND(25)	
	06/25/2014	ND(0.50)	ND(1.0)	ND(1.0)	ND(1.0)	BRL	ND(1.0)	ND(2.0)	ND(5.0)	ND(5.0)	ND(25)	
	09/22/2014	ND(0.50)	ND(1.0)	ND(1.0)	ND(1.0)	BRL	ND(1.0)	ND(2.0)	ND(2.0)	ND(2.0)	ND(10)	
	12/17/2014	ND(0.50)	ND(1.0)	ND(1.0)	ND(1.0)	BRL	ND(1.0)	ND(2.0)	ND(2.0)	ND(2.0)	ND(10)	
	03/27/2015	ND(1)	ND(1)	ND(1)	ND(1)	BRL	ND(1)	ND(1)	ND(1)	ND(1)	ND(5)	
	06/26/2015	ND(1)	ND(1)	ND(1)	ND(1)	BRL	ND(1)	ND(1)	ND(1)	ND(1)	ND(5)	
	09/29/2015	ND(1)	ND(1)	ND(1)	ND(1)	BRL	ND(1)	ND(1)	ND(1)	ND(1)	ND(20)	
	12/30/2015	ND(1)	ND(1)	ND(1)	ND(1)	BRL	ND(1)	ND(1)	ND(1)	ND(1)	ND(5)	
	03/22/2016	ND(1)	ND(1)	ND(1)	ND(1)	BRL	ND(1)	ND(1)	ND(1)	ND(1)	ND(5)	
	06/29/2016	ND(1)	ND(1)	ND(1)	ND(1)	BRL	ND(1)	ND(1)	ND(1)	ND(1)	ND(5)	
	09/27/2016	ND(1)	ND(1)	ND(1)	ND(1)	BRL	ND(1)	ND(1)	ND(1)	ND(1)	ND(20)	
	12/30/2016	ND(1)	ND(1)	ND(1)	ND(1)	BRL	ND(1)	ND(1)	ND(1)	ND(1)	ND(5)	
	03/31/2017	ND(1)	ND(1)	ND(1)	ND(1)	BRL	ND(1)	ND(1)	ND(1)	ND(1)	ND(5)	
	07/03/2017	ND(1)	ND(1)	ND(1)	ND(1)	BRL	ND(1)	ND(1)	ND(1)	ND(1)	ND(5)	
	10/03/2017	ND(1)	ND(1)	ND(1)	ND(1)	BRL	ND(1)	ND(1)	ND(1)	ND(1)	ND(20)	
	12/29/2017	ND(1)	ND(1)	ND(1)	ND(1)	BRL	ND(1)	ND(1)	ND(1)	ND(1)	ND(5)	
02/28/2018	ND(1)	ND(1)	ND(1)	ND(1)	BRL	ND(1)	ND(1)	ND(1)	ND(1)	ND(5)		
05/09/2018	ND(1)	ND(1)	ND(1)	ND(1)	BRL	ND(1)	ND(1)	ND(1)	ND(1)	ND(5)		
08/21/2018	ND(1)	ND(1)	ND(1)	ND(1)	ND(5)	BRL	ND(1)	ND(1)	ND(1)	ND(1)	ND(25)	
12/03/2018	ND(1)	ND(1)	ND(1)	ND(1)	ND(5)	BRL	ND(1)	ND(1)	ND(1)	ND(1)	ND(25)	
02/11/2019	ND(1)	ND(1)	ND(1)	ND(1)	ND(5)	BRL	ND(1)	ND(1)	ND(1)	ND(1)	ND(25)	
PW-3501	01/21/2013	ND(1.0)	ND(1.0)	ND(1.0)	ND(1.0)	BRL	ND(1.0)	ND(5.0)	ND(5.0)	ND(5.0)	ND(25)	
	02/25/2013	ND(1.0)	ND(1.0)	ND(1.0)	ND(1.0)	BRL	ND(1.0)	ND(5.0)	ND(5.0)	ND(5.0)	ND(25)	
	03/05/2013	ND(1.0)	ND(1.0)	ND(1.0)	ND(1.0)	BRL	ND(1.0)	ND(5.0)	ND(5.0)	ND(5.0)	ND(25)	
	04/09/2013	ND(1.0)	ND(1.0)	ND(1.0)	ND(1.0)	BRL	ND(1.0)	ND(5.0)	ND(5.0)	ND(5.0)	ND(25)	
	04/22/2013	ND(1.0)	ND(1.0)	ND(1.0)	ND(1.0)	BRL	ND(1.0)	ND(5.0)	ND(5.0)	ND(5.0)	ND(25)	
	05/06/2013	ND(1.0)	ND(1.0)	ND(1.0)	ND(1.0)	BRL	ND(1.0)	ND(5.0)	ND(5.0)	ND(5.0)	ND(25)	
	05/24/2013	ND(1.0)	ND(1.0)	ND(1.0)	ND(1.0)	BRL	ND(1.0)	ND(5.0)	ND(5.0)	ND(5.0)	ND(25)	
	06/07/2013	ND(1.0)	ND(1.0)	ND(1.0)	ND(1.0)	BRL	ND(1.0)	ND(5.0)	ND(5.0)	ND(5.0)	ND(25)	
	06/21/2013	ND(1.0)	ND(1.0)	ND(1.0)	ND(1.0)	BRL	ND(1.0)	ND(5.0)	ND(5.0)	ND(5.0)	ND(25)	
	07/02/2013	ND(1.0)	ND(1.0)	ND(1.0)	ND(1.0)	BRL	ND(1.0)	ND(5.0)	ND(5.0)	ND(5.0)	ND(25)	
	10/22/2013	ND(1.0)	ND(1.0)	ND(1.0)	ND(1.0)	BRL	ND(1.0)	ND(5.0)	ND(5.0)	ND(5.0)	ND(25)	
	11/20/2013	ND(1.0)	ND(1.0)	ND(1.0)	ND(1.0)	BRL	ND(1.0)	ND(5.0)	ND(5.0)	ND(5.0)	ND(25)	
	12/05/2013	ND(1.0)	ND(1.0)	ND(1.0)	ND(1.0)	BRL	ND(1.0)	ND(5.0)	ND(5.0)	ND(5.0)	ND(25)	
	01/31/2014	ND(1.0)	ND(1.0)	ND(1.0)	ND(1.0)	BRL	ND(1.0)	ND(5.0)	ND(5.0)	ND(5.0)	ND(25)	
03/24/2014	ND(0.50)	ND(1.0)	ND(0.50)	ND(1.0)	BRL	ND(1.0)	ND(2.0)	ND(5.0)	ND(5.0)	ND(25)		

Table 2

**Summary of Groundwater Analytical Results
Inactive Exxon Facility #28077
14258 Jarrettsville Pike
Phoenix, Maryland**

January 2013 through December 2022

Sample ID	Date	Benzene (µg/L)	Toluene (µg/L)	Ethylbenzene (µg/L)	Total Xylenes (µg/L)	Total BTEX (µg/L)	MTBE (µg/L)	DIPE (µg/L)	ETBE (µg/L)	TAME (µg/L)	TBA (µg/L)	Comments
PW-3501	04/22/2014	ND(0.50)	ND(1.0)	ND(0.50)	ND(1.0)	BRL	ND(1.0)	ND(2.0)	ND(5.0)	ND(5.0)	ND(25)	
	03/15/2021	ND(1.0)	ND(1.0)	ND(1.0)	ND(6.0)	BRL	ND(1.0)	ND(1.0)	ND(1.0)	ND(5.0)	ND(50)	
	04/08/2021	ND(1.0)	ND(1.0)	ND(1.0)	ND(6.0)	BRL	ND(1.0)	ND(1.0)	ND(1.0)	ND(5.0)	ND(50)	
	09/21/2021	ND(1.0)	ND(1.0)	ND(1.0)	ND(1.0)	BRL	ND(1.0)	ND(1.0)	ND(1.0)	ND(5.0)	ND(50)	
	12/30/2021	ND(1.0)	ND(1.0)	ND(1.0)	ND(1.0)	BRL	ND(1.0)	ND(1.0)	ND(1.0)	ND(5.0)	ND(50)	
	02/11/2022	ND(1.0)	ND(1.0)	ND(1.0)	ND(6.0)	BRL	ND(1.0)	NA	NA	NA	NA	
	03/28/2022	ND(1.0)	ND(1.0)	ND(1.0)	ND(6.0)	BRL	ND(1.0)	ND(1.0)	ND(1.0)	ND(5.0)	ND(50)	
	10/27/2022	ND(1.0)	ND(1.0)	ND(1.0)	ND(6.0)	BRL	ND(1.0)	ND(1.0)	ND(1.0)	ND(5.0)	ND(50)	
11/16/2022	ND(0.50)	ND(0.50)	ND(0.50)	ND(0.50)	BRL	ND(0.50)	ND(0.50)	ND(0.50)	ND(0.50)	ND(25)		
PW-3501(56-57.5)	03/14/2013	ND(1.0)	ND(1.0)	ND(1.0)	ND(1.0)	BRL	ND(1.0)	ND(5.0)	ND(5.0)	ND(5.0)	ND(25)	
	06/25/2013	ND(1.0)	ND(1.0)	ND(1.0)	ND(1.0)	BRL	ND(1.0)	ND(5.0)	ND(5.0)	ND(5.0)	ND(25)	
	09/25/2013	ND(1.0)	ND(1.0)	ND(1.0)	ND(1.0)	BRL	ND(1.0)	ND(5.0)	ND(5.0)	ND(5.0)	ND(25)	
	12/17/2013	ND(1.0)	ND(1.0)	ND(1.0)	ND(1.0)	BRL	ND(1.0)	ND(5.0)	ND(5.0)	ND(5.0)	ND(25)	
	03/19/2014	ND(0.50)	ND(1.0)	ND(0.50)	ND(1.0)	BRL	ND(1.0)	ND(2.0)	ND(5.0)	ND(5.0)	ND(25)	
	06/20/2014	ND(0.50)	ND(1.0)	ND(1.0)	ND(1.0)	BRL	ND(1.0)	ND(2.0)	ND(5.0)	ND(5.0)	ND(25)	
	09/29/2014	ND(0.50)	ND(1.0)	ND(1.0)	ND(1.0)	BRL	ND(1.0)	ND(2.0)	ND(2.0)	ND(2.0)	ND(10)	
	10/23/2014	ND(0.50)	ND(1.0)	ND(1.0)	ND(1.0)	BRL	ND(1.0)	ND(2.0)	ND(2.0)	ND(2.0)	ND(10)	
	11/24/2014	ND(0.50)	ND(1.0)	ND(1.0)	ND(1.0)	BRL	ND(1.0)	ND(2.0)	ND(2.0)	ND(2.0)	ND(10)	
	03/24/2015	ND(1)	ND(1)	ND(1)	ND(1)	BRL	ND(1)	ND(1)	ND(1)	ND(1)	ND(5)	
	06/18/2015	ND(1)	ND(1)	ND(1)	ND(1)	BRL	ND(1)	ND(1)	ND(1)	ND(1)	ND(5)	
	09/21/2015	ND(1)	ND(1)	ND(1)	ND(1)	BRL	ND(1)	ND(1)	ND(1)	ND(1)	ND(20)	
	12/29/2015	ND(1)	ND(1)	ND(1)	ND(1)	BRL	ND(1)	ND(1)	ND(1)	ND(1)	ND(5)	
	03/21/2016	ND(1)	ND(1)	ND(1)	ND(1)	BRL	ND(1)	ND(1)	ND(1)	ND(1)	ND(5)	
	12/27/2016	ND(1)	ND(1)	ND(1)	ND(1)	BRL	ND(1)	ND(1)	ND(1)	ND(1)	ND(5)	
	03/29/2017	ND(1)	ND(1)	ND(1)	ND(1)	BRL	ND(1)	ND(1)	ND(1)	ND(1)	ND(5)	
	07/03/2017	ND(1)	ND(1)	ND(1)	ND(1)	BRL	ND(1)	ND(1)	ND(1)	ND(1)	ND(5)	
	10/02/2017	ND(1)	ND(1)	ND(1)	ND(1)	BRL	ND(1)	ND(1)	ND(1)	ND(1)	ND(20)	
	12/29/2017	ND(1)	ND(1)	ND(1)	ND(1)	BRL	ND(1)	ND(1)	ND(1)	ND(1)	ND(5)	
	02/26/2018	ND(1)	ND(1)	ND(1)	ND(1)	BRL	ND(1)	ND(1)	ND(1)	ND(1)	ND(5)	
05/10/2018	ND(1)	ND(1)	ND(1)	ND(1)	BRL	ND(1)	ND(1)	ND(1)	ND(1)	ND(5)		
08/09/2018	ND(1)	ND(1)	ND(1)	ND(1)	BRL	ND(1)	ND(1)	ND(1)	ND(1)	ND(20)		
11/26/2018	ND(1)	ND(1)	ND(1)	ND(5)	BRL	ND(1)	ND(1)	ND(1)	ND(1)	ND(25)		
02/13/2019	ND(1)	ND(1)	ND(1)	ND(5)	BRL	ND(1)	ND(1)	ND(1)	ND(1)	ND(25)		
PW-3501(69-70.5)	03/14/2013	ND(1.0)	ND(1.0)	ND(1.0)	ND(1.0)	BRL	ND(1.0)	ND(5.0)	ND(5.0)	ND(5.0)	ND(25)	
	06/25/2013	ND(1.0)	ND(1.0)	ND(1.0)	ND(1.0)	BRL	ND(1.0)	ND(5.0)	ND(5.0)	ND(5.0)	ND(25)	
	09/25/2013	ND(1.0)	ND(1.0)	ND(1.0)	ND(1.0)	BRL	ND(1.0)	ND(5.0)	ND(5.0)	ND(5.0)	ND(25)	
	12/17/2013	ND(1.0)	ND(1.0)	ND(1.0)	ND(1.0)	BRL	ND(1.0)	ND(5.0)	ND(5.0)	ND(5.0)	ND(25)	
	03/19/2014	ND(0.50)	ND(1.0)	ND(0.50)	ND(1.0)	BRL	ND(1.0)	ND(2.0)	ND(5.0)	ND(5.0)	ND(25)	
	06/20/2014	ND(0.50)	ND(1.0)	ND(1.0)	ND(1.0)	BRL	ND(1.0)	ND(2.0)	ND(5.0)	ND(5.0)	ND(25)	
	09/29/2014	ND(0.50)	ND(1.0)	ND(1.0)	ND(1.0)	BRL	ND(1.0)	ND(2.0)	ND(2.0)	ND(2.0)	ND(10)	
	10/23/2014	ND(0.50)	ND(1.0)	ND(1.0)	ND(1.0)	BRL	ND(1.0)	ND(2.0)	ND(2.0)	ND(2.0)	ND(10)	
11/24/2014	ND(0.50)	ND(1.0)	ND(1.0)	ND(1.0)	BRL	ND(1.0)	ND(2.0)	ND(2.0)	ND(2.0)	ND(10)		

Table 2
Summary of Groundwater Analytical Results
Inactive Exxon Facility #28077
14258 Jarrettsville Pike
Phoenix, Maryland

January 2013 through December 2022

Sample ID	Date	Benzene (µg/L)	Toluene (µg/L)	Ethylbenzene (µg/L)	Total Xylenes (µg/L)	Total BTEX (µg/L)	MTBE (µg/L)	DIPE (µg/L)	ETBE (µg/L)	TAME (µg/L)	TBA (µg/L)	Comments
PW-3501(69-70.5)	03/24/2015	ND(1)	ND(1)	ND(1)	ND(1)	BRL	ND(1)	ND(1)	ND(1)	ND(1)	ND(5)	
	06/18/2015	ND(1)	ND(1)	ND(1)	ND(1)	BRL	ND(1)	ND(1)	ND(1)	ND(1)	ND(5)	
	09/21/2015	ND(1)	ND(1)	ND(1)	ND(1)	BRL	ND(1)	ND(1)	ND(1)	ND(1)	ND(20)	
	12/29/2015	ND(1)	ND(1)	ND(1)	ND(1)	BRL	ND(1)	ND(1)	ND(1)	ND(1)	ND(5)	
	03/21/2016	ND(1)	ND(1)	ND(1)	ND(1)	BRL	ND(1)	ND(1)	ND(1)	ND(1)	ND(5)	
	06/14/2016	ND(1)	ND(1)	ND(1)	ND(1)	BRL	ND(1)	ND(1)	ND(1)	ND(1)	ND(5)	
	09/21/2016	ND(1)	ND(1)	ND(1)	ND(1)	BRL	ND(1)	ND(1)	ND(1)	ND(1)	ND(20)	
	12/27/2016	ND(1)	ND(1)	ND(1)	ND(1)	BRL	ND(1)	ND(1)	ND(1)	ND(1)	ND(5)	
	03/29/2017	ND(1)	ND(1)	ND(1)	ND(1)	BRL	ND(1)	ND(1)	ND(1)	ND(1)	ND(5)	
	07/03/2017	ND(1)	ND(1)	ND(1)	ND(1)	BRL	ND(1)	ND(1)	ND(1)	ND(1)	ND(5)	
	10/02/2017	ND(1)	ND(1)	ND(1)	ND(1)	BRL	ND(1)	ND(1)	ND(1)	ND(1)	ND(20)	
	12/29/2017	ND(1)	ND(1)	ND(1)	ND(1)	BRL	ND(1)	ND(1)	ND(1)	ND(1)	ND(5)	
	02/26/2018	ND(1)	ND(1)	ND(1)	ND(1)	BRL	ND(1)	ND(1)	ND(1)	ND(1)	ND(5)	
	05/10/2018	ND(1)	ND(1)	ND(1)	ND(1)	BRL	ND(1)	ND(1)	ND(1)	ND(1)	ND(5)	
	08/09/2018	ND(1)	ND(1)	ND(1)	ND(1)	BRL	ND(1)	ND(1)	ND(1)	ND(1)	ND(20)	
11/26/2018	ND(1)	ND(1)	ND(1)	ND(5)	BRL	ND(1)	ND(1)	ND(1)	ND(1)	ND(25)		
02/13/2019	ND(1)	ND(1)	ND(1)	ND(5)	BRL	ND(1)	ND(1)	ND(1)	ND(1)	ND(25)		
PW-3501(88.5)	03/14/2013	ND(1.0)	ND(1.0)	ND(1.0)	ND(1.0)	BRL	ND(1.0)	ND(5.0)	ND(5.0)	ND(5.0)	ND(25)	
	06/25/2013	ND(1.0)	ND(1.0)	ND(1.0)	ND(1.0)	BRL	ND(1.0)	ND(5.0)	ND(5.0)	ND(5.0)	ND(25)	
	09/25/2013	ND(1.0)	ND(1.0)	ND(1.0)	ND(1.0)	BRL	ND(1.0)	ND(5.0)	ND(5.0)	ND(5.0)	ND(25)	
	12/17/2013	ND(1.0)	ND(1.0)	ND(1.0)	ND(1.0)	BRL	ND(1.0)	ND(5.0)	ND(5.0)	ND(5.0)	ND(25)	
	03/19/2014	ND(0.50)	ND(1.0)	ND(0.50)	ND(1.0)	BRL	ND(1.0)	ND(2.0)	ND(5.0)	ND(5.0)	ND(25)	
	06/20/2014	ND(0.50)	ND(1.0)	ND(1.0)	ND(1.0)	BRL	ND(1.0)	ND(2.0)	ND(5.0)	ND(5.0)	ND(25)	
	09/29/2014	ND(0.50)	ND(1.0)	ND(1.0)	ND(1.0)	BRL	ND(1.0)	ND(2.0)	ND(2.0)	ND(2.0)	ND(10)	
	10/23/2014	ND(0.50)	ND(1.0)	ND(1.0)	ND(1.0)	BRL	ND(1.0)	ND(2.0)	ND(2.0)	ND(2.0)	ND(10)	
	11/24/2014	ND(0.50)	ND(1.0)	ND(1.0)	ND(1.0)	BRL	ND(1.0)	ND(2.0)	ND(2.0)	ND(2.0)	ND(10)	
	03/24/2015	ND(1)	ND(1)	ND(1)	ND(1)	BRL	ND(1)	ND(1)	ND(1)	ND(1)	ND(5)	
	06/18/2015	ND(1)	ND(1)	ND(1)	ND(1)	BRL	ND(1)	ND(1)	ND(1)	ND(1)	ND(5)	
	09/21/2015	ND(1)	ND(1)	ND(1)	ND(1)	BRL	ND(1)	ND(1)	ND(1)	ND(1)	ND(20)	
	12/29/2015	ND(1)	ND(1)	ND(1)	ND(1)	BRL	ND(1)	ND(1)	ND(1)	ND(1)	ND(5)	
	03/21/2016	ND(1)	ND(1)	ND(1)	ND(1)	BRL	ND(1)	ND(1)	ND(1)	ND(1)	ND(5)	
	06/14/2016	ND(1)	ND(1)	ND(1)	ND(1)	BRL	ND(1)	ND(1)	ND(1)	ND(1)	ND(5)	
	09/21/2016	ND(1)	ND(1)	ND(1)	ND(1)	BRL	ND(1)	ND(1)	ND(1)	ND(1)	ND(20)	
	12/27/2016	ND(1)	ND(1)	ND(1)	ND(1)	BRL	ND(1)	ND(1)	ND(1)	ND(1)	ND(5)	
	03/29/2017	ND(1)	ND(1)	ND(1)	ND(1)	BRL	ND(1)	ND(1)	ND(1)	ND(1)	ND(5)	
	07/03/2017	ND(1)	ND(1)	ND(1)	ND(1)	BRL	ND(1)	ND(1)	ND(1)	ND(1)	ND(5)	
	10/02/2017	ND(1)	ND(1)	ND(1)	ND(1)	BRL	ND(1)	ND(1)	ND(1)	ND(1)	ND(20)	
	12/29/2017	ND(1)	ND(1)	ND(1)	ND(1)	BRL	ND(1)	ND(1)	ND(1)	ND(1)	ND(5)	
	02/26/2018	ND(1)	ND(1)	ND(1)	ND(1)	BRL	ND(1)	ND(1)	ND(1)	ND(1)	ND(5)	
05/10/2018	ND(1)	ND(1)	ND(1)	ND(1)	BRL	ND(1)	ND(1)	ND(1)	ND(1)	ND(5)		
08/09/2018	ND(1)	ND(1)	ND(1)	ND(1)	BRL	ND(1)	ND(1)	ND(1)	ND(1)	ND(20)		
11/26/2018	ND(1)	ND(1)	ND(1)	ND(5)	BRL	ND(1)	ND(1)	ND(1)	ND(1)	ND(25)		

Table 2
Summary of Groundwater Analytical Results
Inactive Exxon Facility #28077
14258 Jarrettsville Pike
Phoenix, Maryland

January 2013 through December 2022

Sample ID	Date	Benzene (µg/L)	Toluene (µg/L)	Ethylbenzene (µg/L)	Total Xylenes (µg/L)	Total BTEX (µg/L)	MTBE (µg/L)	DIPE (µg/L)	ETBE (µg/L)	TAME (µg/L)	TBA (µg/L)	Comments
PW-3501(88.5)	02/13/2019	ND(1)	ND(1)	ND(1)	ND(5)	BRL	ND(1)	ND(1)	ND(1)	ND(1)	ND(25)	
PW-3501(131)	03/14/2013	ND(1.0)	ND(1.0)	ND(1.0)	ND(1.0)	BRL	ND(1.0)	ND(5.0)	ND(5.0)	ND(5.0)	ND(25)	
	06/25/2013	ND(1.0)	ND(1.0)	ND(1.0)	ND(1.0)	BRL	ND(1.0)	ND(5.0)	ND(5.0)	ND(5.0)	ND(25)	
	09/25/2013	ND(1.0)	ND(1.0)	ND(1.0)	ND(1.0)	BRL	ND(1.0)	ND(5.0)	ND(5.0)	ND(5.0)	ND(25)	
	12/17/2013	ND(1.0)	ND(1.0)	ND(1.0)	ND(1.0)	BRL	ND(1.0)	ND(5.0)	ND(5.0)	ND(5.0)	ND(25)	
	03/19/2014	ND(0.50)	ND(1.0)	ND(0.50)	ND(1.0)	BRL	ND(1.0)	ND(2.0)	ND(5.0)	ND(5.0)	ND(25)	
	06/20/2014	ND(0.50)	ND(1.0)	ND(1.0)	ND(1.0)	BRL	ND(1.0)	ND(2.0)	ND(5.0)	ND(5.0)	ND(25)	
	09/29/2014	ND(0.50)	ND(1.0)	ND(1.0)	ND(1.0)	BRL	ND(1.0)	ND(2.0)	ND(2.0)	ND(2.0)	ND(10)	
	10/23/2014	ND(0.50)	ND(1.0)	ND(1.0)	ND(1.0)	BRL	ND(1.0)	ND(2.0)	ND(2.0)	ND(2.0)	ND(10)	
	11/24/2014	ND(0.50)	ND(1.0)	ND(1.0)	ND(1.0)	BRL	ND(1.0)	ND(2.0)	ND(2.0)	ND(2.0)	ND(10)	
	03/24/2015	ND(1)	ND(1)	ND(1)	ND(1)	BRL	ND(1)	ND(1)	ND(1)	ND(1)	ND(5)	
	06/18/2015	ND(1)	ND(1)	ND(1)	ND(1)	BRL	ND(1)	ND(1)	ND(1)	ND(1)	ND(5)	
	09/21/2015	ND(1)	ND(1)	ND(1)	ND(1)	BRL	ND(1)	ND(1)	ND(1)	ND(1)	ND(20)	
	12/29/2015	ND(1)	ND(1)	ND(1)	ND(1)	BRL	ND(1)	ND(1)	ND(1)	ND(1)	ND(5)	
	03/21/2016	ND(1)	ND(1)	ND(1)	ND(1)	BRL	ND(1)	ND(1)	ND(1)	ND(1)	ND(5)	
	06/14/2016	ND(1)	ND(1)	ND(1)	ND(1)	BRL	ND(1)	ND(1)	ND(1)	ND(1)	ND(5)	
	09/21/2016	ND(1)	ND(1)	ND(1)	ND(1)	BRL	ND(1)	ND(1)	ND(1)	ND(1)	ND(20)	
	12/27/2016	ND(1)	ND(1)	ND(1)	ND(1)	BRL	ND(1)	ND(1)	ND(1)	ND(1)	ND(5)	
	03/29/2017	ND(1)	ND(1)	ND(1)	ND(1)	BRL	ND(1)	ND(1)	ND(1)	ND(1)	ND(5)	
	07/03/2017	ND(1)	ND(1)	ND(1)	ND(1)	BRL	ND(1)	ND(1)	ND(1)	ND(1)	ND(5)	
	10/02/2017	ND(1)	ND(1)	ND(1)	ND(1)	BRL	ND(1)	ND(1)	ND(1)	ND(1)	ND(20)	
	12/29/2017	ND(1)	ND(1)	ND(1)	ND(1)	BRL	ND(1)	ND(1)	ND(1)	ND(1)	ND(5)	
	02/26/2018	ND(1)	ND(1)	ND(1)	ND(1)	BRL	ND(1)	ND(1)	ND(1)	ND(1)	ND(5)	
	05/10/2018	ND(1)	ND(1)	ND(1)	ND(1)	BRL	ND(1)	ND(1)	ND(1)	ND(1)	ND(5)	
	08/09/2018	ND(1)	ND(1)	ND(1)	ND(1)	BRL	ND(1)	ND(1)	ND(1)	ND(1)	ND(20)	
	11/26/2018	ND(1)	ND(1)	ND(1)	ND(5)	BRL	ND(1)	ND(1)	ND(1)	ND(1)	ND(25)	
	02/13/2019	ND(1)	ND(1)	ND(1)	ND(5)	BRL	ND(1)	ND(1)	ND(1)	ND(1)	ND(25)	
PW-3501(147-148.5)	03/14/2013	ND(1.0)	ND(1.0)	ND(1.0)	ND(1.0)	BRL	ND(1.0)	ND(5.0)	ND(5.0)	ND(5.0)	ND(25)	
	06/25/2013	ND(1.0)	ND(1.0)	ND(1.0)	ND(1.0)	BRL	ND(1.0)	ND(5.0)	ND(5.0)	ND(5.0)	ND(25)	
	09/25/2013	ND(1.0)	ND(1.0)	ND(1.0)	0.58 J	0.58 J	ND(1.0)	ND(5.0)	ND(5.0)	ND(5.0)	ND(25)	
	12/17/2013	ND(1.0)	ND(1.0)	ND(1.0)	ND(1.0)	BRL	ND(1.0)	ND(5.0)	ND(5.0)	ND(5.0)	ND(25)	
	03/19/2014	ND(0.50)	ND(1.0)	ND(0.50)	ND(1.0)	BRL	ND(1.0)	ND(2.0)	ND(5.0)	ND(5.0)	ND(25)	
	06/20/2014	ND(0.50)	ND(1.0)	ND(1.0)	ND(1.0)	BRL	ND(1.0)	ND(2.0)	ND(5.0)	ND(5.0)	ND(25)	
	09/29/2014	ND(0.50)	ND(1.0)	ND(1.0)	ND(1.0)	BRL	ND(1.0)	ND(2.0)	ND(2.0)	ND(2.0)	ND(10)	
	10/23/2014	ND(0.50)	ND(1.0)	ND(1.0)	ND(1.0)	BRL	ND(1.0)	ND(2.0)	ND(2.0)	ND(2.0)	ND(10)	
	11/24/2014	ND(0.50)	ND(1.0)	ND(1.0)	ND(1.0)	BRL	ND(1.0)	ND(2.0)	ND(2.0)	ND(2.0)	ND(10)	
	03/24/2015	ND(1)	ND(1)	ND(1)	ND(1)	BRL	ND(1)	ND(1)	ND(1)	ND(1)	ND(5)	
	06/18/2015	ND(1)	ND(1)	ND(1)	ND(1)	BRL	ND(1)	ND(1)	ND(1)	ND(1)	ND(5)	
	09/21/2015	ND(1)	ND(1)	ND(1)	ND(1)	BRL	ND(1)	ND(1)	ND(1)	ND(1)	ND(20)	
	12/29/2015	ND(1)	ND(1)	ND(1)	ND(1)	BRL	ND(1)	ND(1)	ND(1)	ND(1)	ND(5)	
	03/21/2016	ND(1)	ND(1)	ND(1)	ND(1)	BRL	ND(1)	ND(1)	ND(1)	ND(1)	ND(5)	
	06/14/2016	ND(1)	ND(1)	ND(1)	ND(1)	BRL	ND(1)	ND(1)	ND(1)	ND(1)	ND(5)	

Table 2

**Summary of Groundwater Analytical Results
Inactive Exxon Facility #28077
14258 Jarrettsville Pike
Phoenix, Maryland**

January 2013 through December 2022

Sample ID	Date	Benzene (µg/L)	Toluene (µg/L)	Ethylbenzene (µg/L)	Total Xylenes (µg/L)	Total BTEX (µg/L)	MTBE (µg/L)	DIPE (µg/L)	ETBE (µg/L)	TAME (µg/L)	TBA (µg/L)	Comments
PW-3501(147-148.5)	09/21/2016	ND(1)	ND(1)	ND(1)	ND(1)	BRL	ND(1)	ND(1)	ND(1)	ND(1)	ND(20)	
	12/27/2016	ND(1)	ND(1)	ND(1)	ND(1)	BRL	ND(1)	ND(1)	ND(1)	ND(1)	6	
	03/29/2017	ND(1)	ND(1)	ND(1)	ND(1)	BRL	ND(1)	ND(1)	ND(1)	ND(1)	ND(5)	
	07/03/2017	ND(1)	ND(1)	ND(1)	ND(1)	BRL	ND(1)	ND(1)	ND(1)	ND(1)	ND(5)	
	10/02/2017	ND(1)	ND(1)	ND(1)	ND(1)	BRL	ND(1)	ND(1)	ND(1)	ND(1)	ND(20)	
	12/29/2017	ND(1)	ND(1)	ND(1)	ND(1)	BRL	ND(1)	ND(1)	ND(1)	ND(1)	ND(5)	
	02/26/2018	ND(1)	ND(1)	ND(1)	ND(1)	BRL	ND(1)	ND(1)	ND(1)	ND(1)	ND(5)	
	05/10/2018	ND(1)	ND(1)	ND(1)	ND(1)	BRL	ND(1)	ND(1)	ND(1)	ND(1)	ND(5)	
	08/09/2018	ND(1)	ND(1)	ND(1)	ND(1)	BRL	ND(1)	ND(1)	ND(1)	ND(1)	ND(20)	
	11/26/2018	ND(1)	ND(1)	ND(1)	ND(5)	BRL	ND(1)	ND(1)	ND(1)	ND(1)	ND(25)	
	02/13/2019	ND(1)	ND(1)	ND(1)	ND(5)	BRL	ND(1)	ND(1)	ND(1)	ND(1)	ND(25)	
	PW-3501(153)	03/14/2013	ND(1.0)	ND(1.0)	ND(1.0)	ND(1.0)	BRL	ND(1.0)	ND(5.0)	ND(5.0)	ND(5.0)	ND(25)
06/25/2013		ND(1.0)	ND(1.0)	ND(1.0)	ND(1.0)	BRL	ND(1.0)	ND(5.0)	ND(5.0)	ND(5.0)	ND(25)	
09/25/2013		ND(1.0)	ND(1.0)	ND(1.0)	ND(1.0)	BRL	ND(1.0)	ND(5.0)	ND(5.0)	ND(5.0)	ND(25)	
12/17/2013		ND(1.0)	ND(1.0)	ND(1.0)	ND(1.0)	BRL	ND(1.0)	ND(5.0)	ND(5.0)	ND(5.0)	ND(25)	
03/19/2014		ND(0.50)	ND(1.0)	ND(0.50)	ND(1.0)	BRL	ND(1.0)	ND(2.0)	ND(5.0)	ND(5.0)	ND(25)	
06/20/2014		ND(0.50)	ND(1.0)	ND(1.0)	ND(1.0)	BRL	ND(1.0)	ND(2.0)	ND(5.0)	ND(5.0)	ND(25)	
09/30/2014		ND(0.50)	ND(1.0)	ND(1.0)	ND(1.0)	BRL	ND(1.0)	ND(2.0)	ND(2.0)	ND(2.0)	ND(10)	
10/23/2014		ND(0.50)	ND(1.0)	ND(1.0)	ND(1.0)	BRL	ND(1.0)	ND(2.0)	ND(2.0)	ND(2.0)	ND(10)	
11/24/2014		ND(0.50)	ND(1.0)	ND(1.0)	ND(1.0)	BRL	ND(1.0)	ND(2.0)	ND(2.0)	ND(2.0)	ND(10)	
03/24/2015		ND(1)	ND(1)	ND(1)	ND(1)	BRL	ND(1)	ND(1)	ND(1)	ND(1)	ND(5)	
06/18/2015		ND(1)	ND(1)	ND(1)	ND(1)	BRL	ND(1)	ND(1)	ND(1)	ND(1)	ND(5)	
09/21/2015		ND(1)	ND(1)	ND(1)	ND(1)	BRL	ND(1)	ND(1)	ND(1)	ND(1)	ND(20)	
12/29/2015		ND(1)	ND(1)	ND(1)	ND(1)	BRL	ND(1)	ND(1)	ND(1)	ND(1)	ND(5)	
03/21/2016		ND(1)	ND(1)	ND(1)	ND(1)	BRL	ND(1)	ND(1)	ND(1)	ND(1)	ND(5)	
06/14/2016		ND(1)	ND(1)	ND(1)	ND(1)	BRL	ND(1)	ND(1)	ND(1)	ND(1)	ND(5)	
09/21/2016		ND(1)	ND(1)	ND(1)	ND(1)	BRL	ND(1)	ND(1)	ND(1)	ND(1)	ND(20)	
12/27/2016		ND(1)	ND(1)	ND(1)	ND(1)	BRL	ND(1)	ND(1)	ND(1)	ND(1)	ND(5)	
03/29/2017		ND(1)	ND(1)	ND(1)	ND(1)	BRL	ND(1)	ND(1)	ND(1)	ND(1)	ND(5)	
07/03/2017		ND(1)	ND(1)	ND(1)	ND(1)	BRL	ND(1)	ND(1)	ND(1)	ND(1)	ND(5)	
10/02/2017		ND(1)	ND(1)	ND(1)	ND(1)	BRL	ND(1)	ND(1)	ND(1)	ND(1)	ND(20)	
12/29/2017		ND(1)	ND(1)	ND(1)	ND(1)	BRL	ND(1)	ND(1)	ND(1)	ND(1)	ND(5)	
02/26/2018	ND(1)	ND(1)	ND(1)	ND(1)	BRL	ND(1)	ND(1)	ND(1)	ND(1)	ND(5)		
05/10/2018	ND(1)	ND(1)	ND(1)	ND(1)	BRL	ND(1)	ND(1)	ND(1)	ND(1)	ND(5)		
08/09/2018	ND(1)	ND(1)	ND(1)	ND(1)	BRL	ND(1)	ND(1)	ND(1)	ND(1)	ND(20)		
11/26/2018	ND(1)	ND(1)	ND(1)	ND(5)	BRL	ND(1)	ND(1)	ND(1)	ND(1)	ND(25)		
02/13/2019	ND(1)	ND(1)	ND(1)	ND(5)	BRL	ND(1)	ND(1)	ND(1)	ND(1)	ND(25)		
PW-3501(220)	03/14/2013	ND(1.0)	ND(1.0)	ND(1.0)	ND(1.0)	BRL	ND(1.0)	ND(5.0)	ND(5.0)	ND(5.0)	ND(25)	
	06/25/2013	ND(1.0)	ND(1.0)	ND(1.0)	ND(1.0)	BRL	ND(1.0)	ND(5.0)	ND(5.0)	ND(5.0)	ND(25)	
	09/25/2013	ND(1.0)	ND(1.0)	ND(1.0)	0.91 J	0.91 J	ND(1.0)	ND(5.0)	ND(5.0)	ND(5.0)	ND(25)	
	12/17/2013	ND(1.0)	ND(1.0)	ND(1.0)	ND(1.0)	BRL	ND(1.0)	ND(5.0)	ND(5.0)	ND(5.0)	ND(25)	
	03/19/2014	ND(0.50)	ND(1.0)	ND(0.50)	ND(1.0)	BRL	ND(1.0)	ND(2.0)	ND(5.0)	ND(5.0)	ND(25)	

Table 2

**Summary of Groundwater Analytical Results
Inactive Exxon Facility #28077
14258 Jarrettsville Pike
Phoenix, Maryland**

January 2013 through December 2022

Sample ID	Date	Benzene (µg/L)	Toluene (µg/L)	Ethylbenzene (µg/L)	Total Xylenes (µg/L)	Total BTEX (µg/L)	MTBE (µg/L)	DIPE (µg/L)	ETBE (µg/L)	TAME (µg/L)	TBA (µg/L)	Comments
PW-3501(220)	06/20/2014	ND(0.50)	ND(1.0)	ND(1.0)	ND(1.0)	BRL	ND(1.0)	ND(2.0)	ND(5.0)	ND(5.0)	ND(25)	
	09/30/2014	ND(0.50)	ND(1.0)	ND(1.0)	ND(1.0)	BRL	ND(1.0)	ND(2.0)	ND(2.0)	ND(2.0)	ND(10)	
	10/23/2014	ND(0.50)	ND(1.0)	ND(1.0)	ND(1.0)	BRL	ND(1.0)	ND(2.0)	ND(2.0)	ND(2.0)	ND(10)	
	11/24/2014	ND(0.50)	ND(1.0)	ND(1.0)	ND(1.0)	BRL	ND(1.0)	ND(2.0)	ND(2.0)	ND(2.0)	ND(10)	
	03/24/2015	ND(1)	ND(1)	ND(1)	ND(1)	BRL	ND(1)	ND(1)	ND(1)	ND(1)	ND(5)	
	06/18/2015	ND(1)	ND(1)	ND(1)	ND(1)	BRL	ND(1)	ND(1)	ND(1)	ND(1)	ND(5)	
	09/21/2015	ND(1)	ND(1)	ND(1)	ND(1)	BRL	ND(1)	ND(1)	ND(1)	ND(1)	ND(20)	
	12/29/2015	ND(1)	ND(1)	ND(1)	ND(1)	BRL	ND(1)	ND(1)	ND(1)	ND(1)	ND(5)	
	03/21/2016	ND(1)	ND(1)	ND(1)	ND(1)	BRL	ND(1)	ND(1)	ND(1)	ND(1)	ND(5)	
	06/14/2016	ND(1)	ND(1)	ND(1)	ND(1)	BRL	ND(1)	ND(1)	ND(1)	ND(1)	ND(5)	
	09/21/2016	ND(1)	ND(1)	ND(1)	ND(1)	BRL	ND(1)	ND(1)	ND(1)	ND(1)	ND(20)	
	12/27/2016	ND(1)	ND(1)	ND(1)	ND(1)	BRL	ND(1)	ND(1)	ND(1)	ND(1)	ND(5)	
	03/29/2017	ND(1)	ND(1)	ND(1)	ND(1)	BRL	ND(1)	ND(1)	ND(1)	ND(1)	ND(5)	
	07/03/2017	ND(1)	ND(1)	ND(1)	ND(1)	BRL	ND(1)	ND(1)	ND(1)	ND(1)	ND(5)	
	10/02/2017	ND(1)	ND(1)	ND(1)	ND(1)	BRL	ND(1)	ND(1)	ND(1)	ND(1)	ND(20)	
	12/29/2017	ND(1)	ND(1)	ND(1)	ND(1)	BRL	ND(1)	ND(1)	ND(1)	ND(1)	ND(5)	
	02/26/2018	ND(1)	ND(1)	ND(1)	ND(1)	BRL	ND(1)	ND(1)	ND(1)	ND(1)	ND(5)	
	05/10/2018	ND(1)	ND(1)	ND(1)	ND(1)	BRL	ND(1)	ND(1)	ND(1)	ND(1)	ND(5)	
	08/09/2018	ND(1)	ND(1)	ND(1)	ND(1)	BRL	ND(1)	ND(1)	ND(1)	ND(1)	ND(20)	
11/26/2018	ND(1)	ND(1)	ND(1)	ND(5)	BRL	ND(1)	ND(1)	ND(1)	ND(1)	ND(25)		
02/13/2019	ND(1)	ND(1)	ND(1)	ND(5)	BRL	ND(1)	ND(1)	ND(1)	ND(1)	ND(25)		
PW-3501(225)	04/28/2022	ND(1.0)	ND(1.0)	ND(1.0)	ND(6.0)	BRL	ND(1.0)	ND(1.0)	ND(1.0)	ND(5.0)	ND(50)	
	05/26/2022	ND(1.0)	ND(1.0)	ND(1.0)	ND(6.0)	BRL	ND(1.0)	ND(1.0)	ND(1.0)	ND(5.0)	ND(50)	
	06/07/2022	ND(1.0)	ND(1.0)	ND(1.0)	ND(6.0)	BRL	ND(1.0)	ND(1.0)	ND(1.0)	ND(5.0)	ND(50)	
	06/20/2022	ND(1.0)	ND(1.0)	ND(1.0)	ND(6.0)	BRL	ND(1.0)	ND(1.0)	ND(1.0)	ND(5.0)	ND(50)	
	07/19/2022	ND(1.0)	ND(1.0)	ND(1.0)	ND(6.0)	BRL	ND(1.0)	ND(1.0)	NA	ND(5.0)	ND(50)	
	08/26/2022	ND(1.0)	ND(1.0)	ND(1.0)	ND(6.0)	BRL	ND(1.0)	ND(1.0)	ND(1.0)	ND(5.0)	ND(50)	
PW-3501(290)	03/14/2013	ND(1.0)	ND(1.0)	ND(1.0)	ND(1.0)	BRL	ND(1.0)	ND(5.0)	ND(5.0)	ND(5.0)	ND(25)	
	06/25/2013	ND(1.0)	ND(1.0)	ND(1.0)	ND(1.0)	BRL	ND(1.0)	ND(5.0)	ND(5.0)	ND(5.0)	ND(25)	
	09/25/2013	ND(1.0)	ND(1.0)	ND(1.0)	0.61 J	0.61 J	ND(1.0)	ND(5.0)	ND(5.0)	ND(5.0)	ND(25)	
	12/17/2013	ND(1.0)	ND(1.0)	ND(1.0)	ND(1.0)	BRL	0.37 J	ND(5.0)	ND(5.0)	ND(5.0)	ND(25)	
	03/19/2014	ND(0.50)	ND(1.0)	ND(0.50)	ND(1.0)	BRL	ND(1.0)	ND(2.0)	ND(5.0)	ND(5.0)	ND(25)	
	06/20/2014	ND(0.50)	ND(1.0)	ND(1.0)	ND(1.0)	BRL	ND(1.0)	ND(2.0)	ND(5.0)	ND(5.0)	ND(25)	
	09/29/2014	ND(0.50)	ND(1.0)	ND(1.0)	ND(1.0)	BRL	ND(1.0)	ND(2.0)	ND(2.0)	ND(2.0)	ND(10)	
	10/23/2014	ND(0.50)	ND(1.0)	ND(1.0)	ND(1.0)	BRL	ND(1.0)	ND(2.0)	ND(2.0)	ND(2.0)	ND(10)	
	11/24/2014	ND(0.50)	ND(1.0)	ND(1.0)	ND(1.0)	BRL	ND(1.0)	ND(2.0)	ND(2.0)	ND(2.0)	ND(10)	
	03/24/2015	ND(1)	ND(1)	ND(1)	ND(1)	BRL	ND(1)	ND(1)	ND(1)	ND(1)	ND(5)	
	06/18/2015	ND(1)	ND(1)	ND(1)	ND(1)	BRL	ND(1)	ND(1)	ND(1)	ND(1)	ND(5)	
	09/21/2015	ND(1)	ND(1)	ND(1)	ND(1)	BRL	ND(1)	ND(1)	ND(1)	ND(1)	ND(20)	
	12/29/2015	ND(1)	ND(1)	ND(1)	ND(1)	BRL	ND(1)	ND(1)	ND(1)	ND(1)	ND(5)	
03/21/2016	ND(1)	ND(1)	ND(1)	ND(1)	BRL	ND(1)	ND(1)	ND(1)	ND(1)	ND(5)		
06/14/2016	ND(1)	ND(1)	ND(1)	ND(1)	BRL	ND(1)	ND(1)	ND(1)	ND(1)	ND(5)		

Table 2
Summary of Groundwater Analytical Results
Inactive Exxon Facility #28077
14258 Jarrettsville Pike
Phoenix, Maryland

January 2013 through December 2022

Sample ID	Date	Benzene (µg/L)	Toluene (µg/L)	Ethylbenzene (µg/L)	Total Xylenes (µg/L)	Total BTEX (µg/L)	MTBE (µg/L)	DIPE (µg/L)	ETBE (µg/L)	TAME (µg/L)	TBA (µg/L)	Comments
PW-3501(290)	09/21/2016	ND(1)	ND(1)	ND(1)	ND(1)	BRL	ND(1)	ND(1)	ND(1)	ND(1)	ND(20)	
	12/27/2016	ND(1)	ND(1)	ND(1)	ND(1)	BRL	ND(1)	ND(1)	ND(1)	ND(1)	ND(5)	
	03/29/2017	ND(1)	ND(1)	ND(1)	ND(1)	BRL	ND(1)	ND(1)	ND(1)	ND(1)	ND(5)	
	07/03/2017	ND(1)	ND(1)	ND(1)	ND(1)	BRL	ND(1)	ND(1)	ND(1)	ND(1)	ND(5)	
	10/02/2017	ND(1)	ND(1)	ND(1)	ND(1)	BRL	ND(1)	ND(1)	ND(1)	ND(1)	ND(20)	
	12/29/2017	ND(1)	ND(1)	ND(1)	ND(1)	BRL	ND(1)	ND(1)	ND(1)	ND(1)	ND(5)	
	02/26/2018	ND(1)	ND(1)	ND(1)	ND(1)	BRL	ND(1)	ND(1)	ND(1)	ND(1)	ND(5)	
	05/10/2018	ND(1)	ND(1)	ND(1)	ND(1)	BRL	ND(1)	ND(1)	ND(1)	ND(1)	ND(5)	
	08/09/2018	ND(1)	ND(1)	ND(1)	ND(1)	BRL	ND(1)	ND(1)	ND(1)	ND(1)	ND(20)	
	11/26/2018	ND(1)	ND(1)	ND(1)	ND(5)	BRL	ND(1)	ND(1)	ND(1)	ND(1)	ND(25)	
	02/13/2019	ND(1)	ND(1)	ND(1)	ND(5)	BRL	ND(1)	ND(1)	ND(1)	ND(1)	ND(25)	
PW-3501(300)	09/30/2014	ND(0.50)	ND(1.0)	ND(1.0)	ND(1.0)	BRL	ND(1.0)	ND(2.0)	ND(2.0)	ND(2.0)	ND(10)	
	10/23/2014	ND(0.50)	ND(1.0)	ND(1.0)	ND(1.0)	BRL	ND(1.0)	ND(2.0)	ND(2.0)	ND(2.0)	ND(10)	
	11/24/2014	ND(0.50)	ND(1.0)	ND(1.0)	ND(1.0)	BRL	ND(1.0)	ND(2.0)	ND(2.0)	ND(2.0)	ND(10)	
	03/24/2015	ND(1)	ND(1)	ND(1)	ND(1)	BRL	ND(1)	ND(1)	ND(1)	ND(1)	ND(5)	
	06/18/2015	ND(1)	ND(1)	ND(1)	ND(1)	BRL	ND(1)	ND(1)	ND(1)	ND(1)	ND(5)	
	09/21/2015	ND(1)	ND(1)	ND(1)	ND(1)	BRL	ND(1)	ND(1)	ND(1)	ND(1)	ND(20)	
	12/29/2015	ND(1)	ND(1)	ND(1)	ND(1)	BRL	ND(1)	ND(1)	ND(1)	ND(1)	ND(5)	
	03/21/2016	ND(1)	ND(1)	ND(1)	ND(1)	BRL	ND(1)	ND(1)	ND(1)	ND(1)	ND(5)	
	06/14/2016	ND(1)	ND(1)	ND(1)	ND(1)	BRL	ND(1)	ND(1)	ND(1)	ND(1)	ND(5)	
	09/21/2016	ND(1)	ND(1)	ND(1)	ND(1)	BRL	ND(1)	ND(1)	ND(1)	ND(1)	ND(20)	
	12/27/2016	ND(1)	ND(1)	ND(1)	ND(1)	BRL	ND(1)	ND(1)	ND(1)	ND(1)	ND(5)	
	03/29/2017	ND(1)	ND(1)	ND(1)	ND(1)	BRL	ND(1)	ND(1)	ND(1)	ND(1)	ND(5)	
	07/03/2017	ND(1)	ND(1)	ND(1)	ND(1)	BRL	ND(1)	ND(1)	ND(1)	ND(1)	ND(5)	
	10/02/2017	ND(1)	ND(1)	ND(1)	ND(1)	BRL	ND(1)	ND(1)	ND(1)	ND(1)	ND(20)	
	12/29/2017	ND(1)	ND(1)	ND(1)	ND(1)	BRL	ND(1)	ND(1)	ND(1)	ND(1)	ND(5)	
	02/26/2018	ND(1)	ND(1)	ND(1)	ND(1)	BRL	ND(1)	ND(1)	ND(1)	ND(1)	ND(5)	
	05/10/2018	ND(1)	ND(1)	ND(1)	ND(1)	BRL	ND(1)	ND(1)	ND(1)	ND(1)	ND(5)	
	08/09/2018	ND(1)	ND(1)	ND(1)	ND(1)	BRL	ND(1)	ND(1)	ND(1)	ND(1)	ND(20)	
11/26/2018	ND(1)	ND(1)	ND(1)	ND(5)	BRL	ND(1)	ND(1)	ND(1)	ND(1)	ND(25)		
02/13/2019	ND(1)	ND(1)	ND(1)	ND(5)	BRL	ND(1)	ND(1)	ND(1)	ND(1)	ND(25)		
PW-3501(333)	09/29/2014	ND(0.50)	ND(1.0)	ND(1.0)	ND(1.0)	BRL	ND(1.0)	ND(2.0)	ND(2.0)	ND(2.0)	ND(10)	
	10/23/2014	ND(0.50)	ND(1.0)	ND(1.0)	ND(1.0)	BRL	ND(1.0)	ND(2.0)	ND(2.0)	ND(2.0)	ND(10)	
	11/24/2014	ND(0.50)	ND(1.0)	ND(1.0)	ND(1.0)	BRL	ND(1.0)	ND(2.0)	ND(2.0)	ND(2.0)	ND(10)	
	03/24/2015	ND(1)	ND(1)	ND(1)	ND(1)	BRL	ND(1)	ND(1)	ND(1)	ND(1)	ND(5)	
	06/18/2015	ND(1)	ND(1)	ND(1)	ND(1)	BRL	ND(1)	ND(1)	ND(1)	ND(1)	ND(5)	
	09/21/2015	ND(1)	ND(1)	ND(1)	ND(1)	BRL	ND(1)	ND(1)	ND(1)	ND(1)	ND(20)	
	12/29/2015	ND(1)	ND(1)	ND(1)	ND(1)	BRL	ND(1)	ND(1)	ND(1)	ND(1)	ND(5)	
	03/21/2016	ND(1)	ND(1)	ND(1)	ND(1)	BRL	ND(1)	ND(1)	ND(1)	ND(1)	ND(5)	
	06/14/2016	ND(1)	ND(1)	ND(1)	ND(1)	BRL	ND(1)	ND(1)	ND(1)	ND(1)	ND(5)	
	09/21/2016	ND(1)	ND(1)	ND(1)	ND(1)	BRL	ND(1)	ND(1)	ND(1)	ND(1)	ND(20)	
	12/27/2016	ND(1)	ND(1)	ND(1)	ND(1)	BRL	ND(1)	ND(1)	ND(1)	ND(1)	ND(5)	

Table 2
Summary of Groundwater Analytical Results
Inactive Exxon Facility #28077
14258 Jarrettsville Pike
Phoenix, Maryland

January 2013 through December 2022

Sample ID	Date	Benzene (µg/L)	Toluene (µg/L)	Ethylbenzene (µg/L)	Total Xylenes (µg/L)	Total BTEX (µg/L)	MTBE (µg/L)	DIPE (µg/L)	ETBE (µg/L)	TAME (µg/L)	TBA (µg/L)	Comments
PW-3501(333)	03/29/2017	ND(1)	ND(1)	ND(1)	ND(1)	BRL	ND(1)	ND(1)	ND(1)	ND(1)	ND(5)	
	07/03/2017	ND(1)	ND(1)	ND(1)	ND(1)	BRL	ND(1)	ND(1)	ND(1)	ND(1)	ND(5)	
	10/02/2017	ND(1)	ND(1)	ND(1)	ND(1)	BRL	ND(1)	ND(1)	ND(1)	ND(1)	ND(20)	
	12/29/2017	ND(1)	ND(1)	ND(1)	ND(1)	BRL	ND(1)	ND(1)	ND(1)	ND(1)	10	
	02/26/2018	ND(1)	ND(1)	ND(1)	ND(1)	BRL	ND(1)	ND(1)	ND(1)	ND(1)	ND(5)	
	05/10/2018	ND(1)	ND(1)	ND(1)	ND(1)	BRL	ND(1)	ND(1)	ND(1)	ND(1)	ND(5)	
	08/09/2018	ND(1)	ND(1)	ND(1)	ND(1)	BRL	ND(1)	ND(1)	ND(1)	ND(1)	ND(20)	
	11/26/2018	ND(1)	ND(1)	ND(1)	ND(5)	BRL	ND(1)	ND(1)	ND(1)	ND(1)	ND(25)	
02/13/2019	ND(1)	ND(1)	ND(1)	ND(5)	BRL	ND(1)	ND(1)	ND(1)	ND(1)	ND(25)		
PW-3501(361)	09/29/2014	ND(0.50)	ND(1.0)	ND(1.0)	ND(1.0)	BRL	ND(1.0)	ND(2.0)	ND(2.0)	ND(2.0)	ND(10)	
	10/23/2014	ND(0.50)	ND(1.0)	ND(1.0)	ND(1.0)	BRL	ND(1.0)	ND(2.0)	ND(2.0)	ND(2.0)	ND(10)	
	11/24/2014	ND(0.50)	ND(1.0)	ND(1.0)	ND(1.0)	BRL	ND(1.0)	ND(2.0)	ND(2.0)	ND(2.0)	ND(10)	
	03/24/2015	ND(1)	ND(1)	ND(1)	ND(1)	BRL	ND(1)	ND(1)	ND(1)	ND(1)	ND(5)	
	06/18/2015	ND(1)	ND(1)	ND(1)	ND(1)	BRL	ND(1)	ND(1)	ND(1)	ND(1)	ND(5)	
	09/21/2015	ND(1)	ND(1)	ND(1)	ND(1)	BRL	ND(1)	ND(1)	ND(1)	ND(1)	ND(20)	
	12/29/2015	ND(1)	ND(1)	ND(1)	ND(1)	BRL	ND(1)	ND(1)	ND(1)	ND(1)	ND(5)	
	03/21/2016	ND(1)	ND(1)	ND(1)	ND(1)	BRL	ND(1)	ND(1)	ND(1)	ND(1)	ND(5)	
	06/14/2016	ND(1)	ND(1)	ND(1)	ND(1)	BRL	ND(1)	ND(1)	ND(1)	ND(1)	ND(5)	
	09/21/2016	ND(1)	ND(1)	ND(1)	ND(1)	BRL	ND(1)	ND(1)	ND(1)	ND(1)	ND(20)	
	12/27/2016	ND(1)	ND(1)	ND(1)	ND(1)	BRL	ND(1)	ND(1)	ND(1)	ND(1)	ND(5)	
	03/29/2017	ND(1)	ND(1)	ND(1)	ND(1)	BRL	ND(1)	ND(1)	ND(1)	ND(1)	ND(5)	
	07/03/2017	ND(1)	ND(1)	ND(1)	ND(1)	BRL	ND(1)	ND(1)	ND(1)	ND(1)	ND(5)	
	10/02/2017	ND(1)	ND(1)	ND(1)	ND(1)	BRL	ND(1)	ND(1)	ND(1)	ND(1)	ND(20)	
	12/29/2017	ND(1)	ND(1)	ND(1)	ND(1)	BRL	ND(1)	ND(1)	ND(1)	ND(1)	ND(5)	
	02/26/2018	ND(1)	ND(1)	ND(1)	ND(1)	BRL	ND(1)	ND(1)	ND(1)	ND(1)	ND(5)	
05/10/2018	ND(1)	ND(1)	ND(1)	ND(1)	BRL	ND(1)	ND(1)	ND(1)	ND(1)	ND(5)		
08/09/2018	ND(1)	ND(1)	ND(1)	ND(1)	BRL	ND(1)	ND(1)	ND(1)	ND(1)	ND(20)		
11/26/2018	ND(1)	ND(1)	ND(1)	ND(5)	BRL	ND(1)	ND(1)	ND(1)	ND(1)	ND(25)		
02/13/2019	ND(1)	ND(1)	ND(1)	ND(5)	BRL	ND(1)	ND(1)	ND(1)	ND(1)	ND(25)		
PW-3501(391.5)	09/29/2014	ND(0.50)	ND(1.0)	ND(1.0)	ND(1.0)	BRL	ND(1.0)	ND(2.0)	ND(2.0)	ND(2.0)	ND(10)	
	10/23/2014	ND(0.50)	ND(1.0)	ND(1.0)	ND(1.0)	BRL	ND(1.0)	ND(2.0)	ND(2.0)	ND(2.0)	ND(10)	
	11/24/2014	ND(0.50)	ND(1.0)	ND(1.0)	ND(1.0)	BRL	ND(1.0)	ND(2.0)	ND(2.0)	ND(2.0)	ND(10)	
	03/24/2015	ND(1)	ND(1)	ND(1)	ND(1)	BRL	ND(1)	ND(1)	ND(1)	ND(1)	ND(5)	
	06/18/2015	ND(1)	ND(1)	ND(1)	ND(1)	BRL	ND(1)	ND(1)	ND(1)	ND(1)	ND(5)	
	09/21/2015	ND(1)	ND(1)	ND(1)	ND(1)	BRL	ND(1)	ND(1)	ND(1)	ND(1)	ND(20)	
	12/29/2015	ND(1)	ND(1)	ND(1)	ND(1)	BRL	ND(1)	ND(1)	ND(1)	ND(1)	ND(5)	
	03/21/2016	ND(1)	ND(1)	ND(1)	ND(1)	BRL	ND(1)	ND(1)	ND(1)	ND(1)	ND(5)	
	06/14/2016	ND(1)	ND(1)	ND(1)	ND(1)	BRL	ND(1)	ND(1)	ND(1)	ND(1)	ND(5)	
	09/21/2016	ND(1)	ND(1)	ND(1)	ND(1)	BRL	ND(1)	ND(1)	ND(1)	ND(1)	ND(20)	
	12/27/2016	ND(1)	ND(1)	ND(1)	ND(1)	BRL	ND(1)	ND(1)	ND(1)	ND(1)	ND(5)	
	03/29/2017	ND(1)	ND(1)	ND(1)	ND(1)	BRL	ND(1)	ND(1)	ND(1)	ND(1)	ND(5)	
07/03/2017	ND(1)	ND(1)	ND(1)	ND(1)	BRL	ND(1)	ND(1)	ND(1)	ND(1)	ND(5)		

Table 2
 Summary of Groundwater Analytical Results
 Inactive Exxon Facility #28077
 14258 Jarrettsville Pike
 Phoenix, Maryland

January 2013 through December 2022

Sample ID	Date	Benzene (µg/L)	Toluene (µg/L)	Ethyl- benzene (µg/L)	Total Xylenes (µg/L)	Total BTEX (µg/L)	MTBE (µg/L)	DIPE (µg/L)	ETBE (µg/L)	TAME (µg/L)	TBA (µg/L)	Comments
PW-3501(391.5)	10/02/2017	ND(1)	ND(1)	ND(1)	ND(1)	BRL	ND(1)	ND(1)	ND(1)	ND(1)	ND(20)	
	12/29/2017	ND(1)	ND(1)	ND(1)	ND(1)	BRL	ND(1)	ND(1)	ND(1)	ND(1)	ND(5)	
	02/26/2018	ND(1)	ND(1)	ND(1)	ND(1)	BRL	ND(1)	ND(1)	ND(1)	ND(1)	ND(5)	
	05/10/2018	ND(1)	ND(1)	ND(1)	ND(1)	BRL	ND(1)	ND(1)	ND(1)	ND(1)	ND(5)	
	08/09/2018	ND(1)	ND(1)	ND(1)	ND(1)	BRL	ND(1)	ND(1)	ND(1)	ND(1)	ND(20)	
	11/26/2018	ND(1)	ND(1)	ND(1)	ND(5)	BRL	ND(1)	ND(1)	ND(1)	ND(1)	ND(25)	
	02/13/2019	ND(1)	ND(1)	ND(1)	ND(5)	BRL	ND(1)	ND(1)	ND(1)	ND(1)	ND(25)	
PW-3501(413)	09/29/2014	ND(0.50)	ND(1.0)	ND(1.0)	ND(1.0)	BRL	ND(1.0)	ND(2.0)	ND(2.0)	ND(2.0)	ND(10)	
	10/23/2014	ND(0.50)	ND(1.0)	ND(1.0)	ND(1.0)	BRL	ND(1.0)	ND(2.0)	ND(2.0)	ND(2.0)	ND(10)	
	11/24/2014	ND(0.50)	ND(1.0)	ND(1.0)	ND(1.0)	BRL	ND(1.0)	ND(2.0)	ND(2.0)	ND(2.0)	ND(10)	
	03/24/2015	ND(1)	ND(1)	ND(1)	ND(1)	BRL	ND(1)	ND(1)	ND(1)	ND(1)	ND(5)	
	06/18/2015	ND(1)	ND(1)	ND(1)	ND(1)	BRL	ND(1)	ND(1)	ND(1)	ND(1)	ND(5)	
	09/21/2015	ND(1)	ND(1)	ND(1)	ND(1)	BRL	ND(1)	ND(1)	ND(1)	ND(1)	ND(20)	
	12/29/2015	ND(1)	ND(1)	ND(1)	ND(1)	BRL	ND(1)	ND(1)	ND(1)	ND(1)	ND(5)	
	03/21/2016	ND(1)	ND(1)	ND(1)	ND(1)	BRL	ND(1)	ND(1)	ND(1)	ND(1)	ND(5)	
	06/14/2016	ND(1)	ND(1)	ND(1)	ND(1)	BRL	ND(1)	ND(1)	ND(1)	ND(1)	ND(5)	
	09/21/2016	ND(1)	ND(1)	ND(1)	ND(1)	BRL	ND(1)	ND(1)	ND(1)	ND(1)	ND(20)	
	12/27/2016	ND(1)	ND(1)	ND(1)	ND(1)	BRL	ND(1)	ND(1)	ND(1)	ND(1)	ND(5)	
	03/29/2017	ND(1)	ND(1)	ND(1)	ND(1)	BRL	ND(1)	ND(1)	ND(1)	ND(1)	ND(5)	
	07/03/2017	ND(1)	ND(1)	ND(1)	ND(1)	BRL	ND(1)	ND(1)	ND(1)	ND(1)	ND(5)	
	10/02/2017	ND(1)	ND(1)	ND(1)	ND(1)	BRL	ND(1)	ND(1)	ND(1)	ND(1)	ND(20)	
	12/29/2017	ND(1)	ND(1)	ND(1)	ND(1)	BRL	ND(1)	ND(1)	ND(1)	ND(1)	ND(5)	
	02/26/2018	ND(1)	ND(1)	ND(1)	ND(1)	BRL	ND(1)	ND(1)	ND(1)	ND(1)	ND(5)	
05/10/2018	ND(1)	ND(1)	ND(1)	ND(1)	BRL	ND(1)	ND(1)	ND(1)	ND(1)	ND(5)		
08/09/2018	ND(1)	ND(1)	ND(1)	ND(1)	BRL	ND(1)	ND(1)	ND(1)	ND(1)	ND(20)		
11/26/2018	ND(1)	ND(1)	ND(1)	ND(5)	BRL	ND(1)	ND(1)	ND(1)	ND(1)	ND(25)		
02/13/2019	ND(1)	ND(1)	ND(1)	ND(5)	BRL	ND(1)	ND(1)	ND(1)	ND(1)	ND(25)		
PW-3501(423)	04/28/2022	ND(1.0)	ND(1.0)	ND(1.0)	ND(6.0)	BRL	ND(1.0)	ND(1.0)	ND(1.0)	ND(5.0)	ND(50)	
	05/26/2022	ND(1.0)	ND(1.0)	ND(1.0)	ND(6.0)	BRL	ND(1.0)	ND(1.0)	ND(1.0)	ND(5.0)	ND(50)	
	06/07/2022	ND(1.0)	ND(1.0)	ND(1.0)	ND(6.0)	BRL	ND(1.0)	ND(1.0)	ND(1.0)	ND(5.0)	ND(50)	
	06/20/2022	ND(1.0)	ND(1.0)	ND(1.0)	ND(6.0)	BRL	ND(1.0)	ND(1.0)	ND(1.0)	ND(5.0)	ND(50)	
	07/19/2022	ND(1.0)	ND(1.0)	ND(1.0)	ND(6.0)	BRL	ND(1.0)	ND(1.0)	NA	ND(5.0)	ND(50)	
	08/26/2022	ND(1.0)	ND(1.0)	ND(1.0)	ND(6.0)	BRL	ND(1.0)	ND(1.0)	ND(1.0)	ND(5.0)	ND(50)	
	07/22/2013	ND(1.0)	ND(1.0)	ND(1.0)	ND(1.0)	BRL	ND(1.0)	ND(5.0)	ND(5.0)	ND(5.0)	ND(25)	
PW-3501(AP)	08/05/2013	ND(1.0)	ND(1.0)	ND(1.0)	ND(1.0)	BRL	ND(1.0)	ND(5.0)	ND(5.0)	ND(5.0)	ND(25)	
	08/20/2013	ND(1.0)	ND(1.0)	ND(1.0)	ND(1.0)	BRL	ND(1.0)	ND(5.0)	ND(5.0)	ND(5.0)	ND(25)	
	09/11/2013	ND(1.0)	ND(1.0)	ND(1.0)	ND(1.0)	BRL	ND(1.0)	ND(5.0)	ND(5.0)	ND(5.0)	ND(25)	
	07/22/2013	ND(1.0)	ND(1.0)	ND(1.0)	ND(1.0)	BRL	0.92 J	ND(5.0)	ND(5.0)	ND(5.0)	ND(25)	
PW-3501(BP)	08/05/2013	ND(1.0)	ND(1.0)	ND(1.0)	ND(1.0)	BRL	1	ND(5.0)	ND(5.0)	ND(5.0)	ND(25)	
	08/20/2013	ND(1.0)	ND(1.0)	ND(1.0)	ND(1.0)	BRL	0.94 J	ND(5.0)	ND(5.0)	ND(5.0)	ND(25)	
	09/11/2013	ND(1.0)	ND(1.0)	ND(1.0)	ND(1.0)	BRL	1.2	ND(5.0)	ND(5.0)	ND(5.0)	ND(25)	
	10/07/2013	ND(1.0)	ND(1.0)	ND(1.0)	1	1	0.56 J	ND(5.0)	ND(5.0)	ND(5.0)	ND(25)	

Table 2
 Summary of Groundwater Analytical Results
 Inactive Exxon Facility #28077
 14258 Jarrettsville Pike
 Phoenix, Maryland

January 2013 through December 2022

Sample ID	Date	Benzene (µg/L)	Toluene (µg/L)	Ethyl- benzene (µg/L)	Total Xylenes (µg/L)	Total BTEX (µg/L)	MTBE (µg/L)	DIPE (µg/L)	ETBE (µg/L)	TAME (µg/L)	TBA (µg/L)	Comments	
PW-3501(HS-S)	11/07/2013	ND(1.0)	ND(1.0)	ND(1.0)	ND(1.0)	BRL	ND(1.0)	ND(5.0)	ND(5.0)	ND(5.0)	ND(25)		
	12/27/2013	ND(1.0)	ND(1.0)	ND(1.0)	ND(1.0)	BRL	ND(1.0)	ND(5.0)	ND(5.0)	ND(5.0)	ND(25)		
	01/15/2014	ND(1.0)	ND(1.0)	ND(1.0)	ND(1.0)	BRL	ND(1.0)	ND(5.0)	ND(5.0)	ND(5.0)	ND(25)		
	02/17/2014	ND(1.0)	ND(1.0)	ND(1.0)	ND(1.0)	BRL	ND(1.0)	ND(5.0)	ND(5.0)	ND(5.0)	ND(25)		
	03/12/2014	ND(1.0)	ND(1.0)	ND(1.0)	ND(1.0)	BRL	ND(1.0)	ND(5.0)	ND(5.0)	ND(5.0)	ND(25)		
	04/09/2014	ND(0.50)	ND(1.0)	ND(0.50)	ND(1.0)	BRL	ND(1.0)	ND(2.0)	ND(5.0)	ND(5.0)	ND(5.0)	ND(25)	
	05/15/2014	ND(0.50)	ND(1.0)	ND(0.50)	ND(1.0)	BRL	ND(1.0)	ND(2.0)	ND(5.0)	ND(5.0)	ND(5.0)	ND(25)	
	06/11/2014	ND(0.50)	ND(1.0)	ND(1.0)	ND(1.0)	ND(1.0)	BRL	ND(1.0)	ND(2.0)	ND(5.0)	ND(5.0)	ND(25)	
	07/24/2014	ND(0.50)	ND(1.0)	ND(1.0)	ND(1.0)	ND(1.0)	BRL	ND(1.0)	ND(2.0)	ND(5.0)	ND(5.0)	ND(25)	
	08/13/2014	ND(0.50)	ND(1.0)	ND(1.0)	ND(1.0)	ND(1.0)	BRL	ND(1.0)	ND(2.0)	ND(5.0)	ND(5.0)	ND(25)	
	09/09/2014	ND(0.50)	ND(1.0)	ND(1.0)	ND(1.0)	ND(1.0)	BRL	ND(1.0)	ND(2.0)	ND(2.0)	ND(2.0)	ND(10)	
	10/16/2014	ND(0.50)	ND(1.0)	ND(1.0)	ND(1.0)	ND(1.0)	BRL	ND(1.0)	ND(2.0)	ND(2.0)	ND(2.0)	ND(10)	
	11/20/2014	ND(0.50)	ND(1.0)	ND(1.0)	ND(1.0)	ND(1.0)	BRL	ND(1.0)	ND(2.0)	ND(2.0)	ND(2.0)	ND(10)	
	12/16/2014	ND(0.50)	ND(1.0)	ND(1.0)	ND(1.0)	ND(1.0)	BRL	ND(1.0)	ND(2.0)	ND(2.0)	ND(2.0)	ND(10)	
	01/27/2015	ND(1)	ND(1)	ND(1)	ND(1)	ND(1)	BRL	ND(1)	ND(1)	ND(1)	ND(1)	ND(5)	
	02/18/2015	ND(1)	ND(1)	ND(1)	ND(1)	ND(1)	BRL	ND(1)	ND(1)	ND(1)	ND(1)	ND(5)	
	03/12/2015	ND(1)	ND(1)	ND(1)	ND(1)	ND(1)	BRL	ND(1)	ND(1)	ND(1)	ND(1)	ND(5)	
	04/23/2015	ND(1)	ND(1)	ND(1)	ND(1)	ND(1)	BRL	ND(1)	ND(1)	ND(1)	ND(1)	ND(5)	
	05/18/2015	ND(1)	ND(1)	ND(1)	ND(1)	ND(1)	BRL	ND(1)	ND(1)	ND(1)	ND(1)	ND(5)	
	06/10/2015	ND(1)	ND(1)	ND(1)	ND(1)	ND(1)	BRL	ND(1)	ND(1)	ND(1)	ND(1)	ND(5)	
	07/22/2015	ND(1)	ND(1)	ND(1)	ND(1)	ND(1)	BRL	ND(1)	ND(1)	ND(1)	ND(1)	ND(5)	
	08/13/2015	ND(1)	ND(1)	ND(1)	ND(1)	ND(1)	BRL	ND(1)	ND(1)	ND(1)	ND(1)	ND(5)	
	09/16/2015	ND(1)	ND(1)	ND(1)	ND(1)	ND(1)	BRL	ND(1)	ND(1)	ND(1)	ND(1)	ND(5)	
	10/13/2015	ND(1)	ND(1)	ND(1)	ND(1)	ND(1)	BRL	ND(1)	ND(1)	ND(1)	ND(1)	ND(20)	
	11/09/2015	ND(1)	ND(1)	ND(1)	ND(1)	ND(1)	BRL	ND(1)	ND(1)	ND(1)	ND(1)	ND(5)	
	12/29/2015	ND(1)	ND(1)	ND(1)	ND(1)	ND(1)	BRL	ND(1)	ND(1)	ND(1)	ND(1)	ND(5)	
	01/21/2016	ND(1)	ND(1)	ND(1)	ND(1)	ND(1)	BRL	ND(1)	ND(1)	ND(1)	ND(1)	ND(5)	
	02/18/2016	ND(1)	ND(1)	ND(1)	ND(1)	ND(1)	BRL	ND(1)	ND(1)	ND(1)	ND(1)	ND(5)	
	03/21/2016	ND(1)	ND(1)	ND(1)	ND(1)	ND(1)	BRL	ND(1)	ND(1)	ND(1)	ND(1)	ND(5)	
	04/27/2016	ND(1)	ND(1)	ND(1)	ND(1)	ND(1)	BRL	ND(1)	ND(1)	ND(1)	ND(1)	ND(5)	
	05/31/2016	ND(1)	ND(1)	ND(1)	ND(1)	ND(1)	BRL	ND(1)	ND(1)	ND(1)	ND(1)	ND(5)	
	06/14/2016	ND(1)	ND(1)	ND(1)	ND(1)	ND(1)	BRL	ND(1)	ND(1)	ND(1)	ND(1)	ND(5)	
	07/26/2016	ND(1)	ND(1)	ND(1)	ND(1)	ND(1)	BRL	ND(1)	ND(1)	ND(1)	ND(1)	ND(5)	
	08/25/2016	ND(1)	ND(1)	ND(1)	ND(1)	ND(1)	BRL	ND(1)	ND(1)	ND(1)	ND(1)	ND(5)	
	09/21/2016	ND(1)	ND(1)	ND(1)	ND(1)	ND(1)	BRL	ND(1)	ND(1)	ND(1)	ND(1)	ND(20)	
	10/20/2016	ND(1)	ND(1)	ND(1)	ND(1)	ND(1)	BRL	ND(1)	ND(1)	ND(1)	ND(1)	ND(5)	
11/28/2016	ND(1)	ND(1)	ND(1)	ND(1)	ND(1)	BRL	ND(1)	ND(1)	ND(1)	ND(1)	ND(5)		
12/27/2016	ND(1)	ND(1)	ND(1)	ND(1)	ND(1)	BRL	ND(1)	ND(1)	ND(1)	ND(1)	ND(5)		
01/30/2017	ND(1)	ND(1)	ND(1)	ND(1)	ND(1)	BRL	ND(1)	ND(1)	ND(1)	ND(1)	ND(5)		
02/21/2017	ND(1)	ND(1)	ND(1)	ND(1)	ND(1)	BRL	ND(1)	ND(1)	ND(1)	ND(1)	ND(5)		
03/29/2017	ND(1)	ND(1)	ND(1)	ND(1)	ND(1)	BRL	ND(1)	ND(1)	ND(1)	ND(1)	ND(5)		
04/26/2017	ND(1)	ND(1)	ND(1)	ND(1)	ND(1)	BRL	ND(1)	ND(1)	ND(1)	ND(1)	ND(5)		

Table 2
 Summary of Groundwater Analytical Results
 Inactive Exxon Facility #28077
 14258 Jarrettsville Pike
 Phoenix, Maryland

January 2013 through December 2022

Sample ID	Date	Benzene (µg/L)	Toluene (µg/L)	Ethylbenzene (µg/L)	Total Xylenes (µg/L)	Total BTEX (µg/L)	MTBE (µg/L)	DIPE (µg/L)	ETBE (µg/L)	TAME (µg/L)	TBA (µg/L)	Comments
PW-3501(HS-S)	05/24/2017	ND(1)	ND(1)	ND(1)	ND(1)	BRL	ND(1)	ND(1)	ND(1)	ND(1)	ND(5)	
	06/30/2017	ND(1)	ND(1)	ND(1)	ND(1)	BRL	ND(1)	ND(1)	ND(1)	ND(1)	ND(5)	
	07/26/2017	ND(1)	ND(1)	ND(1)	ND(1)	BRL	ND(1)	ND(1)	ND(1)	ND(1)	ND(5)	
	08/11/2017	ND(1)	ND(1)	ND(1)	ND(1)	BRL	ND(1)	ND(1)	ND(1)	ND(1)	ND(5)	
	09/29/2017	ND(1)	ND(1)	ND(1)	ND(1)	BRL	ND(1)	ND(1)	ND(1)	ND(1)	ND(20)	
	10/25/2017	ND(1)	ND(1)	ND(1)	ND(1)	BRL	ND(1)	ND(1)	ND(1)	ND(1)	ND(5)	
	11/15/2017	ND(1)	ND(1)	ND(1)	ND(1)	BRL	ND(1)	ND(1)	ND(1)	ND(1)	ND(5)	
	01/22/2018	ND(1)	ND(1)	ND(1)	ND(1)	BRL	ND(1)	ND(1)	ND(1)	ND(1)	ND(5)	
	03/07/2018	ND(1)	ND(1)	ND(1)	ND(1)	BRL	ND(1)	ND(1)	ND(1)	ND(1)	ND(5)	
	04/13/2018	ND(1)	ND(1)	ND(1)	ND(1)	BRL	ND(1)	ND(1)	ND(1)	ND(1)	ND(5)	
	07/10/2018	ND(1)	ND(1)	ND(1)	ND(1)	BRL	ND(1)	ND(1)	ND(1)	ND(1)	ND(5)	
	09/05/2018	ND(1)	ND(1)	ND(1)	ND(5)	BRL	ND(1)	ND(1)	ND(1)	ND(1)	ND(25)	
	10/05/2018	ND(1)	0.3 J	ND(1)	ND(5)	0.3 J	ND(1)	ND(1)	ND(1)	ND(1)	ND(25)	
	12/26/2018	ND(1)	ND(1)	ND(1)	ND(5)	BRL	ND(1)	ND(1)	ND(1)	ND(1)	ND(25)	
	01/08/2019	ND(1)	ND(1)	ND(1)	ND(5)	BRL	ND(1)	ND(1)	ND(1)	ND(1)	ND(25)	
03/18/2019	ND(1)	ND(1)	ND(1)	ND(5)	BRL	0.3 J	ND(1)	ND(1)	ND(1)	ND(25)		
09/21/2022	ND(1.0)	ND(1.0)	ND(1.0)	ND(6.0)	BRL	ND(1.0)	ND(1.0)	NA	ND(5.0)	ND(50)		
12/09/2022	ND(0.50)	ND(0.50)	ND(0.50)	ND(0.50)	BRL	ND(0.50)	ND(0.50)	ND(0.50)	ND(0.50)	ND(25)		
PW-3501(HS-D)	10/07/2013	ND(1.0)	0.66 J	ND(1.0)	1.6	2.3 J	0.76 J	ND(5.0)	ND(5.0)	ND(5.0)	ND(25)	
	11/07/2013	ND(1.0)	ND(1.0)	ND(1.0)	0.58 J	0.58 J	0.54 J	ND(5.0)	ND(5.0)	ND(5.0)	ND(25)	
	12/27/2013	ND(1.0)	ND(1.0)	ND(1.0)	ND(1.0)	BRL	ND(1.0)	ND(5.0)	ND(5.0)	ND(5.0)	ND(25)	
	01/15/2014	ND(1.0)	ND(1.0)	ND(1.0)	ND(1.0)	BRL	ND(1.0)	ND(5.0)	ND(5.0)	ND(5.0)	ND(25)	
	02/17/2014	ND(1.0)	ND(1.0)	ND(1.0)	ND(1.0)	BRL	ND(1.0)	ND(5.0)	ND(5.0)	ND(5.0)	ND(25)	
	03/12/2014	ND(1.0)	ND(1.0)	ND(1.0)	ND(1.0)	BRL	ND(1.0)	ND(5.0)	ND(5.0)	ND(5.0)	ND(25)	
	04/09/2014	ND(0.50)	ND(1.0)	ND(0.50)	ND(1.0)	BRL	ND(1.0)	ND(2.0)	ND(5.0)	ND(5.0)	ND(25)	
	05/15/2014	ND(0.50)	ND(1.0)	ND(0.50)	ND(1.0)	BRL	ND(1.0)	ND(2.0)	ND(5.0)	ND(5.0)	ND(25)	
	06/11/2014	ND(0.50)	ND(1.0)	ND(1.0)	ND(1.0)	BRL	ND(1.0)	ND(2.0)	ND(5.0)	ND(5.0)	ND(25)	
	07/24/2014	ND(0.50)	ND(1.0)	ND(1.0)	ND(1.0)	BRL	ND(1.0)	ND(2.0)	ND(5.0)	ND(5.0)	ND(25)	
	08/13/2014	ND(0.50)	ND(1.0)	ND(1.0)	ND(1.0)	BRL	ND(1.0)	ND(2.0)	ND(5.0)	ND(5.0)	ND(25)	
	09/09/2014	ND(0.50)	ND(1.0)	ND(1.0)	ND(1.0)	BRL	ND(1.0)	ND(2.0)	ND(2.0)	ND(2.0)	ND(10)	
	10/16/2014	ND(0.50)	ND(1.0)	ND(1.0)	ND(1.0)	BRL	ND(1.0)	ND(2.0)	ND(2.0)	ND(2.0)	ND(10)	
	11/20/2014	ND(0.50)	ND(1.0)	ND(1.0)	ND(1.0)	BRL	ND(1.0)	ND(2.0)	ND(2.0)	ND(2.0)	ND(10)	
	12/16/2014	ND(0.50)	ND(1.0)	ND(1.0)	ND(1.0)	BRL	ND(1.0)	ND(2.0)	ND(2.0)	ND(2.0)	ND(10)	
	01/27/2015	ND(1)	ND(1)	ND(1)	ND(1)	BRL	ND(1)	ND(1)	ND(1)	ND(1)	ND(5)	
	02/18/2015	ND(1)	ND(1)	ND(1)	ND(1)	BRL	ND(1)	ND(1)	ND(1)	ND(1)	ND(5)	
	03/12/2015	ND(1)	ND(1)	ND(1)	ND(1)	BRL	ND(1)	ND(1)	ND(1)	ND(1)	ND(5)	
04/23/2015	ND(1)	ND(1)	ND(1)	ND(1)	BRL	ND(1)	ND(1)	ND(1)	ND(1)	ND(5)		
05/18/2015	ND(1)	ND(1)	ND(1)	ND(1)	BRL	ND(1)	ND(1)	ND(1)	ND(1)	ND(5)		
06/10/2015	ND(1)	ND(1)	ND(1)	ND(1)	BRL	ND(1)	ND(1)	ND(1)	ND(1)	ND(5)		
07/22/2015	ND(1)	ND(1)	ND(1)	ND(1)	BRL	ND(1)	ND(1)	ND(1)	ND(1)	ND(5)		
08/13/2015	ND(1)	ND(1)	ND(1)	ND(1)	BRL	ND(1)	ND(1)	ND(1)	ND(1)	ND(5)		
09/16/2015	ND(1)	ND(1)	ND(1)	ND(1)	BRL	ND(1)	ND(1)	ND(1)	ND(1)	ND(5)		

Table 2
Summary of Groundwater Analytical Results
Inactive Exxon Facility #28077
14258 Jarrettsville Pike
Phoenix, Maryland

January 2013 through December 2022

Sample ID	Date	Benzene (µg/L)	Toluene (µg/L)	Ethylbenzene (µg/L)	Total Xylenes (µg/L)	Total BTEX (µg/L)	MTBE (µg/L)	DIPE (µg/L)	ETBE (µg/L)	TAME (µg/L)	TBA (µg/L)	Comments
PW-3501(HS-D)	10/13/2015	ND(1)	ND(1)	ND(1)	ND(1)	BRL	ND(1)	ND(1)	ND(1)	ND(1)	ND(20)	
	11/09/2015	ND(1)	ND(1)	ND(1)	ND(1)	BRL	ND(1)	ND(1)	ND(1)	ND(1)	ND(5)	
	12/29/2015	ND(1)	ND(1)	ND(1)	ND(1)	BRL	ND(1)	ND(1)	ND(1)	ND(1)	ND(5)	
	01/21/2016	ND(1)	ND(1)	ND(1)	ND(1)	BRL	ND(1)	ND(1)	ND(1)	ND(1)	ND(5)	
	02/18/2016	ND(1)	ND(1)	ND(1)	ND(1)	BRL	ND(1)	ND(1)	ND(1)	ND(1)	ND(5)	
	03/21/2016	ND(1)	ND(1)	ND(1)	ND(1)	BRL	ND(1)	ND(1)	ND(1)	ND(1)	ND(5)	
	04/27/2016	ND(1)	ND(1)	ND(1)	ND(1)	BRL	ND(1)	ND(1)	ND(1)	ND(1)	ND(5)	
	05/31/2016	ND(1)	ND(1)	ND(1)	ND(1)	BRL	ND(1)	ND(1)	ND(1)	ND(1)	ND(5)	
	06/14/2016	ND(1)	ND(1)	ND(1)	ND(1)	BRL	ND(1)	ND(1)	ND(1)	ND(1)	ND(5)	
	07/26/2016	ND(1)	ND(1)	ND(1)	ND(1)	BRL	ND(1)	ND(1)	ND(1)	ND(1)	ND(5)	
	08/25/2016	ND(1)	ND(1)	ND(1)	ND(1)	BRL	ND(1)	ND(1)	ND(1)	ND(1)	ND(5)	
	09/21/2016	ND(1)	ND(1)	ND(1)	ND(1)	BRL	ND(1)	ND(1)	ND(1)	ND(1)	ND(20)	
	10/20/2016	ND(1)	ND(1)	ND(1)	ND(1)	BRL	ND(1)	ND(1)	ND(1)	ND(1)	ND(5)	
	11/28/2016	ND(1)	ND(1)	ND(1)	ND(1)	BRL	ND(1)	ND(1)	ND(1)	ND(1)	ND(5)	
	12/27/2016	ND(1)	ND(1)	ND(1)	ND(1)	BRL	ND(1)	ND(1)	ND(1)	ND(1)	ND(5)	
	01/30/2017	ND(1)	ND(1)	ND(1)	ND(1)	BRL	ND(1)	ND(1)	ND(1)	ND(1)	ND(5)	
	02/21/2017	ND(1)	ND(1)	ND(1)	ND(1)	BRL	ND(1)	ND(1)	ND(1)	ND(1)	ND(5)	
	03/29/2017	ND(1)	ND(1)	ND(1)	ND(1)	BRL	ND(1)	ND(1)	ND(1)	ND(1)	ND(5)	
	04/26/2017	ND(1)	ND(1)	ND(1)	ND(1)	BRL	ND(1)	ND(1)	ND(1)	ND(1)	ND(5)	
	05/24/2017	ND(1)	ND(1)	ND(1)	ND(1)	BRL	ND(1)	ND(1)	ND(1)	ND(1)	ND(5)	
	06/30/2017	ND(1)	ND(1)	ND(1)	ND(1)	BRL	ND(1)	ND(1)	ND(1)	ND(1)	ND(5)	
	07/26/2017	ND(1)	ND(1)	ND(1)	ND(1)	BRL	ND(1)	ND(1)	ND(1)	ND(1)	ND(5)	
	08/11/2017	ND(1)	ND(1)	ND(1)	ND(1)	BRL	ND(1)	ND(1)	ND(1)	ND(1)	ND(5)	
	09/29/2017	ND(1)	ND(1)	ND(1)	ND(1)	BRL	ND(1)	ND(1)	ND(1)	ND(1)	ND(20)	
	10/25/2017	ND(1)	ND(1)	ND(1)	ND(1)	BRL	ND(1)	ND(1)	ND(1)	ND(1)	ND(5)	
	11/15/2017	ND(1)	ND(1)	ND(1)	ND(1)	BRL	ND(1)	ND(1)	ND(1)	ND(1)	ND(5)	
	01/22/2018	ND(1)	ND(1)	ND(1)	ND(1)	BRL	ND(1)	ND(1)	ND(1)	ND(1)	ND(5)	
03/07/2018	ND(1)	ND(1)	ND(1)	ND(1)	BRL	ND(1)	ND(1)	ND(1)	ND(1)	ND(5)		
04/13/2018	ND(1)	ND(1)	ND(1)	ND(1)	BRL	ND(1)	ND(1)	ND(1)	ND(1)	ND(5)		
06/06/2018	ND(1)	ND(1)	ND(1)	ND(1)	BRL	ND(1)	ND(1)	ND(1)	ND(1)	ND(5)		
07/10/2018	ND(1)	ND(1)	ND(1)	ND(1)	BRL	ND(1)	ND(1)	ND(1)	ND(1)	ND(5)		
09/05/2018	ND(1)	ND(1)	ND(1)	ND(1)	BRL	ND(1)	ND(1)	ND(1)	ND(1)	ND(25)		
10/05/2018	ND(1)	ND(1)	ND(1)	ND(1)	BRL	ND(1)	ND(1)	ND(1)	ND(1)	ND(25)		
12/26/2018	ND(1)	ND(1)	ND(1)	ND(1)	BRL	ND(1)	ND(1)	ND(1)	ND(1)	ND(25)		
01/08/2019	ND(1)	ND(1)	ND(1)	ND(1)	BRL	ND(1)	ND(1)	ND(1)	ND(1)	ND(25)		
03/18/2019	ND(1)	ND(1)	ND(1)	ND(1)	BRL	0.3 J	ND(1)	ND(1)	ND(1)	ND(25)		
09/21/2022	ND(1.0)	ND(1.0)	ND(1.0)	ND(6.0)	BRL	ND(1.0)	ND(1.0)	NA	ND(5.0)	ND(50)		
12/09/2022	ND(0.50)	ND(0.50)	ND(0.50)	ND(0.50)	BRL	ND(0.50)	ND(0.50)	ND(0.50)	ND(0.50)	ND(25)		
SVE-1	01/22/2013	ND(1.0)	ND(1.0)	ND(1.0)	ND(1.0)	BRL	2.3	0.28 J	0.51 J	ND(5.0)	ND(25)	
	02/25/2013	ND(1.0)	ND(1.0)	ND(1.0)	ND(1.0)	BRL	2.1	0.54 J	1.1 J	ND(5.0)	ND(25)	
	03/29/2013	ND(1.0)	ND(1.0)	ND(1.0)	ND(1.0)	BRL	94.3	2.4 J	4.7 J	ND(5.0)	ND(25)	
	04/26/2013	ND(1.0)	ND(1.0)	ND(1.0)	ND(1.0)	BRL	3.5	1.7 J	4.2 J	ND(5.0)	ND(25)	

Table 2
Summary of Groundwater Analytical Results
Inactive Exxon Facility #28077
14258 Jarrettsville Pike
Phoenix, Maryland

January 2013 through December 2022

Sample ID	Date	Benzene (µg/L)	Toluene (µg/L)	Ethylbenzene (µg/L)	Total Xylenes (µg/L)	Total BTEX (µg/L)	MTBE (µg/L)	DIPE (µg/L)	ETBE (µg/L)	TAME (µg/L)	TBA (µg/L)	Comments	
SVE-1	05/21/2013	ND(1.0)	ND(1.0)	ND(1.0)	ND(1.0)	BRL	4.5	1.6 J	2.5 J	ND(5.0)	ND(25)		
	06/14/2013	ND(1.0)	ND(1.0)	ND(1.0)	ND(1.0)	BRL	3.4	1.5 J	3.5 J	ND(5.0)	ND(25)		
	07/25/2013	ND(1.0)	ND(1.0)	ND(1.0)	ND(1.0)	BRL	11.8	0.75 J	1.5 J	0.49 J	ND(25)		
	08/23/2013	ND(1.0)	ND(1.0)	ND(1.0)	ND(1.0)	BRL	2	0.52 J	0.86 J	ND(5.0)	ND(25)		
	09/24/2013	0.34 J	ND(1.0)	ND(1.0)	ND(1.0)	0.34 J	4.3	0.60 J	1.3 J	1.1 J	ND(25)		
	10/16/2013	ND(1.0)	ND(1.0)	ND(1.0)	ND(1.0)	BRL	7.6	1.3 J	2.8 J	ND(5.0)	ND(25)		
	11/12/2013	ND(1.0)	ND(1.0)	ND(1.0)	ND(1.0)	BRL	0.67 J	ND(5.0)	ND(5.0)	ND(5.0)	ND(25)		
	12/17/2013	ND(1.0)	ND(1.0)	ND(1.0)	ND(1.0)	BRL	2.8	0.88 J	2.2 J	ND(5.0)	ND(25)		
	01/27/2014	ND(1.0)	ND(1.0)	ND(1.0)	ND(1.0)	BRL	4.2	0.44 J	1.3 J	ND(5.0)	23.8 J		
	02/18/2014	0.89 J	ND(1.0)	ND(1.0)	ND(1.0)	0.89 J	180	3.3 J	9	5.2	193		
	03/18/2014	ND(0.50)	ND(1.0)	ND(0.50)	ND(1.0)	BRL	306	2.6	7	37.9	14.4 J		
	04/21/2014	0.99	ND(1.0)	ND(0.50)	ND(1.0)	0.99	0.73 J	ND(2.0)	ND(5.0)	ND(5.0)	ND(25)		
	05/19/2014	0.34 J	ND(1.0)	ND(0.50)	0.30 J	0.64 J	443	2.9	6.2	60.7	ND(25)		
	06/23/2014	1.5	ND(2.5)	ND(2.5)	ND(2.5)	1.5	306	1.6 J	3.4 J	31.5	ND(63)		
	07/21/2014	0.59	ND(1.0)	ND(1.0)	ND(1.0)	0.59	15.2	0.38 J	0.69 J	1.0 J	ND(25)		
	08/19/2014	ND(0.50)	ND(1.0)	ND(1.0)	ND(1.0)	ND(1.0)	BRL	6.8	0.37 J	0.72 J	0.42 J	ND(10)	
	09/17/2014	ND(0.50)	ND(1.0)	ND(1.0)	ND(1.0)	ND(1.0)	BRL	2	0.26 J	0.42 J	ND(2.0)	ND(10)	
	10/20/2014	ND(0.50)	ND(1.0)	ND(1.0)	ND(1.0)	ND(1.0)	BRL	1.2	ND(2.0)	ND(2.0)	ND(2.0)	ND(10)	
	11/11/2014	ND(0.50)	ND(1.0)	ND(1.0)	ND(1.0)	ND(1.0)	BRL	1	ND(2.0)	ND(2.0)	ND(2.0)	ND(10)	
	12/09/2014	ND(0.50)	ND(1.0)	ND(1.0)	ND(1.0)	ND(1.0)	BRL	24.3	0.21 J	0.70 J	0.42 J	ND(10)	
	01/19/2015	ND(1)	ND(1)	ND(1)	ND(1)	ND(1)	BRL	1	ND(1)	ND(1)	ND(1)	ND(5)	
	02/10/2015	ND(1)	ND(1)	ND(1)	ND(1)	ND(1)	BRL	1	ND(1)	ND(1)	ND(1)	ND(5)	
	03/10/2015	ND(1)	ND(1)	ND(1)	ND(1)	ND(1)	BRL	3	ND(1)	ND(1)	ND(1)	ND(5)	
	04/24/2015	ND(1)	ND(1)	ND(1)	ND(1)	ND(1)	BRL	7	ND(1)	ND(1)	ND(1)	ND(5)	
	05/12/2015	0.9 J	0.8 J	ND(1)	1	3 J	450	3	7	41	14		
	06/18/2015	ND(1)	ND(1)	ND(1)	ND(1)	ND(1)	BRL	1	ND(1)	ND(1)	ND(1)	ND(5)	
	07/20/2015	ND(1)	ND(1)	ND(1)	ND(1)	ND(1)	BRL	5	ND(1)	ND(1)	ND(1)	ND(5)	
	08/10/2015	ND(1)	ND(1)	ND(1)	ND(1)	ND(1)	BRL	4	ND(1)	ND(1)	ND(1)	ND(5)	
	09/11/2015	ND(1)	ND(1)	ND(1)	ND(1)	ND(1)	BRL	16	0.5 J	1	0.6 J	ND(20)	
	10/09/2015	ND(1)	ND(1)	ND(1)	ND(1)	ND(1)	BRL	0.9 J	ND(1)	ND(1)	ND(1)	ND(5)	
	11/10/2015	ND(1)	ND(1)	ND(1)	ND(1)	ND(1)	BRL	0.9 J	ND(1)	ND(1)	ND(1)	ND(5)	
	12/22/2015	ND(1)	ND(1)	ND(1)	ND(1)	ND(1)	BRL	1 J	ND(1)	ND(1)	ND(1)	ND(5)	
	01/07/2016	ND(1)	ND(1)	ND(1)	ND(1)	ND(1)	BRL	0.8 J	ND(1)	ND(1)	ND(1)	ND(5)	
	02/08/2016	ND(1)	ND(1)	ND(1)	ND(1)	ND(1)	BRL	11	ND(1)	0.6 J	ND(1)	5 J	
	03/14/2016	ND(1)	ND(1)	ND(1)	ND(1)	ND(1)	BRL	15	ND(1)	0.7 J	ND(1)	2 J	
	04/21/2016	ND(1)	ND(1)	ND(1)	ND(1)	ND(1)	BRL	1	ND(1)	ND(1)	ND(1)	ND(5)	
	05/16/2016	ND(1)	ND(1)	ND(1)	ND(1)	ND(1)	BRL	1 J	ND(1)	ND(1)	ND(1)	ND(5)	
	06/13/2016	8	11	1	19	39	810	5	10	84	110		
	07/26/2016	ND(1)	ND(1)	ND(1)	ND(1)	ND(1)	BRL	ND(1)	ND(1)	ND(1)	ND(1)	ND(5)	
	08/25/2016	ND(1)	ND(1)	ND(1)	ND(1)	ND(1)	BRL	1	ND(1)	ND(1)	ND(1)	ND(5)	
09/19/2016	ND(1)	ND(1)	ND(1)	ND(1)	ND(1)	BRL	0.9 J	ND(1)	ND(1)	ND(1)	ND(20)		
10/24/2016	ND(1)	ND(1)	ND(1)	ND(1)	ND(1)	BRL	1	ND(1)	ND(1)	ND(1)	ND(5)		

Table 2

**Summary of Groundwater Analytical Results
Inactive Exxon Facility #28077
14258 Jarrettsville Pike
Phoenix, Maryland**

January 2013 through December 2022

Sample ID	Date	Benzene (µg/L)	Toluene (µg/L)	Ethyl- benzene (µg/L)	Total Xylenes (µg/L)	Total BTEX (µg/L)	MTBE (µg/L)	DIPE (µg/L)	ETBE (µg/L)	TAME (µg/L)	TBA (µg/L)	Comments
SVE-1	11/30/2016	ND(1)	ND(1)	ND(1)	ND(1)	BRL	ND(1)	ND(1)	ND(1)	ND(1)	ND(5)	
	12/08/2016	ND(1)	ND(1)	ND(1)	ND(1)	BRL	1 J	ND(1)	0.6 J	ND(1)	ND(5)	
	01/30/2017	ND(1)	ND(1)	ND(1)	ND(1)	BRL	5	ND(1)	0.6 J	ND(1)	ND(5)	
	02/10/2017	8	19	0.6 J	9	37 J	18	0.6 J	1	5	3 J	
	03/20/2017	ND(1)	ND(1)	ND(1)	ND(1)	BRL	5	ND(1)	ND(1)	ND(1)	ND(5)	
	04/07/2017	ND(1)	ND(1)	ND(1)	ND(1)	BRL	2	ND(1)	ND(1)	ND(1)	ND(5)	
	05/23/2017	ND(1)	ND(1)	ND(1)	ND(1)	BRL	ND(1)	ND(1)	ND(1)	ND(1)	ND(5)	
	06/13/2017	3	18	5	22	48	56	ND(1)	0.6 J	5	5	
	07/27/2017	1	3	ND(1)	5	9	53	0.5 J	0.9 J	4	4 J	
	08/01/2017	8	24	1	34	67	150	0.9 J	2	13	17	
	09/21/2017	ND(1)	ND(1)	ND(1)	ND(1)	BRL	71	1	2	4	6 J	
	10/10/2017	ND(1)	ND(1)	ND(1)	ND(1)	BRL	3	ND(1)	ND(1)	ND(1)	ND(5)	
	11/22/2017	ND(1)	ND(1)	ND(1)	ND(1)	BRL	2	0.5 J	1	ND(1)	ND(5)	
	12/27/2017	ND(1)	ND(1)	ND(1)	ND(1)	BRL	ND(1)	ND(1)	ND(1)	ND(1)	ND(20)	
	01/15/2018	ND(1)	ND(1)	ND(1)	ND(1)	BRL	11	0.6 J	1	ND(1)	ND(5)	
	02/28/2018	ND(1)	ND(1)	ND(1)	ND(1)	BRL	86	1	2	6	33	
	03/07/2018	ND(1)	ND(1)	ND(1)	ND(1)	BRL	8	ND(1)	ND(1)	0.6 J	3 J	
	04/05/2018	ND(1)	ND(1)	ND(1)	ND(1)	BRL	2	ND(1)	ND(1)	ND(1)	ND(5)	
	05/09/2018	ND(1)	ND(1)	ND(1)	ND(1)	BRL	14	ND(1)	0.7 J	ND(1)	ND(5)	
	06/06/2018	0.6 J	1	ND(1)	ND(1)	2 J	110	2	3	4	15	
	07/10/2018	3	2	ND(1)	4	9	290	2	4	18	22	
	08/24/2018	ND(1)	ND(1)	ND(1)	ND(5)	BRL	32	0.8 J	1	1	ND(25)	
	09/12/2018	0.2 J	ND(1)	ND(1)	ND(5)	0.2 J	76	1	2	3	26	
	10/24/2018	ND(1)	ND(1)	ND(1)	ND(5)	BRL	7	0.4 J	1	ND(1)	ND(25)	
	12/03/2018	ND(1)	ND(1)	ND(1)	ND(5)	BRL	10	0.7 J	1	ND(1)	ND(25)	
	12/27/2018	ND(1)	ND(1)	ND(1)	ND(5)	BRL	21	1 J	2	0.3 J	ND(25)	
	01/07/2019	ND(1)	ND(1)	ND(1)	ND(5)	BRL	4	0.5 J	0.7 J	ND(1)	ND(25)	
	02/25/2019	5	0.4 J	ND(1)	2 J	7 J	350	3	6	16	51	
	03/13/2019	3	2	0.5 J	3 J	9 J	310	3	5	19	45	
	03/18/2019	ND(1)	ND(1)	ND(1)	ND(5)	BRL	56	0.6 J	0.9 J	2	17 J	
	04/11/2019	ND(1)	ND(1)	ND(1)	ND(5)	BRL	10	0.7 J	1	ND(1)	ND(25)	
	09/05/2019	ND(1)	ND(1)	ND(1)	ND(5)	BRL	1	0.3 J	0.6 J	ND(1)	ND(25)	
	10/11/2019	ND(1)	ND(1)	ND(1)	ND(3)	BRL	0.9 J	0.4 J	0.7 J	ND(1)	ND(25)	
03/02/2020	ND(1)	ND(1)	ND(1)	ND(3)	BRL	3	0.9 J	1	ND(1)	ND(25)		
04/07/2020	ND(1)	ND(1)	ND(1)	ND(3)	BRL	3	0.7 J	1	ND(1)	ND(25)		
08/11/2020	1.4	0.47 J	ND(1.0)	ND(6.0)	1.9 J	140	1.4	2.2	8.6	54		
11/06/2020	6.1	7.8	5.6	16	36	170	1.2	ND(1.0)	13	56		
01/14/2021	ND(1.0)	ND(1.0)	ND(1.0)	ND(6.0)	BRL	7.2	ND(1.0)	0.25 J	ND(5.0)	ND(50)		
04/16/2021	ND(1.0)	ND(1.0)	ND(1.0)	ND(6.0)	BRL	1.6	ND(1.0)	ND(1.0)	ND(5.0)	ND(50)		
07/08/2021	29	52	26	87	194	320	2.1	3.9	32	120		
10/11/2021	9.3	19	11 F1	43	82 F1	180	1.5	2.5	17	84		
02/02/2022	1.6	0.88 J	1.9	2.8 J	7.2 J	110	1.6	2.7	9.7	130		

Table 2
Summary of Groundwater Analytical Results
Inactive Exxon Facility #28077
14258 Jarrettsville Pike
Phoenix, Maryland

January 2013 through December 2022

Sample ID	Date	Benzene (µg/L)	Toluene (µg/L)	Ethylbenzene (µg/L)	Total Xylenes (µg/L)	Total BTEX (µg/L)	MTBE (µg/L)	DIPE (µg/L)	ETBE (µg/L)	TAME (µg/L)	TBA (µg/L)	Comments
SVE-1	03/28/2022	ND(1.0)	ND(1.0)	ND(1.0)	ND(6.0)	BRL	1.2	ND(1.0)	ND(1.0)	ND(5.0)	ND(50)	
	04/27/2022	9.9	0.78 J	5.5	2.2 J	18.4 J	61	1.6	3.2	5.2	440	
	05/23/2022	ND(1.0)	ND(1.0)	ND(1.0)	ND(6.0)	BRL	0.33 J	ND(1.0)	ND(1.0)	ND(5.0)	ND(50)	
	06/07/2022	ND(1.0)	ND(1.0)	ND(1.0)	ND(6.0)	BRL	3.3	0.32 J	0.44 J	ND(5.0)	ND(50)	
	06/20/2022	ND(1.0)	ND(1.0)	ND(1.0)	ND(6.0)	BRL	ND(1.0)	ND(1.0)	ND(1.0)	ND(5.0)	ND(50)	
	07/18/2022	ND(1.0)	ND(1.0)	ND(1.0)	ND(6.0)	BRL	ND(1.0)	ND(1.0)	NA	ND(5.0)	ND(50)	
	08/25/2022	ND(1.0)	ND(1.0)	ND(1.0)	ND(6.0)	BRL	0.63 J	ND(1.0)	ND(1.0)	ND(5.0)	ND(50)	
	09/19/2022	ND(1.0)	ND(1.0)	ND(1.0)	ND(6.0)	BRL	4.7	ND(1.0)	NA	ND(5.0)	ND(50)	
	10/19/2022	0.43 J	ND(1.0)	0.43 J	ND(6.0)	0.86 J	7.3	0.26 J	0.49 J	ND(5.0)	82	
12/09/2022	ND(1.0)	ND(1.0)	ND(1.0)	ND(1.0)	BRL	2.2	ND(1.0)	ND(1.0)	ND(5.0)	ND(50)		
SVE-2	03/13/2013	12.9	22.4	10.6	29.6	75.5	311	1.6 J	3.3 J	56.9	10.1 J	
	05/22/2013	ND(1.0)	ND(1.0)	ND(1.0)	ND(1.0)	BRL	2.1	ND(5.0)	ND(5.0)	ND(5.0)	ND(25)	
	06/13/2013	26 J	34400	3490	17400	55316 J	175	ND(500)	ND(500)	ND(500)	ND(2500)	
	09/09/2013	19.1 J	24400	2380	13600	40399 J	214	ND(250)	ND(250)	25.2 J	ND(1300)	
	10/02/2013	ND(50)	8100	297	5640	14037	128	ND(250)	ND(250)	ND(250)	ND(1300)	
	10/16/2013	ND(50)	7480	286	8050	15816	90.8	ND(250)	ND(250)	13.5 J	ND(1300)	
	10/30/2013	4.2 J	2490	173	7120	9787 J	76.5	ND(50)	ND(50)	12 J	ND(250)	
	11/13/2013	ND(10)	912	188	7150	8250	94	ND(50)	ND(50)	ND(50)	ND(250)	
	12/12/2013	0.61 J	18.3	1.4	79.4	99.7 J	51.3	ND(5.0)	0.27 J	6.3	ND(25)	
	01/28/2014	ND(10)	874	88.2	3500	4462	90.6	ND(50)	ND(50)	13.6 J	ND(250)	
	02/18/2014	6.8 J	1610	246	4060	5923 J	146	ND(50)	ND(50)	21.2 J	ND(250)	
	03/14/2014	8.1	2980	364	9270	12622	155	ND(20)	ND(50)	21.3 J	ND(250)	
	06/11/2014	5.0 J	3150	396	6180	9731 J	338	ND(40)	ND(100)	34.7 J	ND(500)	
	06/27/2014	4.7 J	3820	40.5	6380	10245 J	76.9	ND(40)	ND(100)	7.0 J	ND(500)	
	07/22/2014	3.8 J	2240	18.7	5340	7603 J	65.6	ND(20)	ND(50)	11.1 J	ND(250)	
	08/19/2014	ND(10)	1720	61.8	6050	7832	61.7	ND(40)	ND(40)	10.5 J	ND(200)	
	09/17/2014	ND(10)	1130	89.3	4970	6189	47.6	ND(40)	ND(40)	6.0 J	ND(200)	
	10/20/2014	ND(5.0)	659	95.4	3250	4004	44.3	ND(20)	ND(20)	7.1 J	ND(100)	
	11/11/2014	ND(2.5)	375	55.6	2010	2441	41	ND(10)	ND(10)	6.9 J	ND(50)	
	12/09/2014	ND(1.3)	161	28.3	1440	1629	31.6	ND(5.0)	ND(5.0)	5.8	ND(25)	
	01/19/2015	ND(1)	78	11	480	569	30	ND(1)	ND(1)	5	10	
	02/10/2015	ND(1)	110	12	320	442	34	ND(1)	ND(1)	6	11	
	03/10/2015	ND(1)	41	5	240	286	31	ND(1)	ND(1)	5	6	
	04/24/2015	ND(1)	8	1	95	104	21	ND(1)	ND(1)	4	ND(5)	
	06/18/2015	ND(1)	3	0.6 J	29	33 J	17	ND(1)	ND(1)	3	ND(5)	
	07/20/2015	ND(1)	ND(1)	ND(1)	ND(1)	BRL	0.6 J	ND(1)	ND(1)	ND(1)	ND(5)	
	08/10/2015	ND(1)	ND(1)	ND(1)	ND(1)	BRL	ND(1)	ND(1)	ND(1)	ND(1)	ND(5)	
09/11/2015	ND(1)	0.6 J	ND(1)	2	3 J	ND(1)	ND(1)	ND(1)	ND(1)	ND(20)		
10/09/2015	ND(1)	2	0.7 J	13	16 J	15	ND(1)	ND(1)	2	ND(5)		
11/10/2015	ND(1)	2	0.7 J	24	27 J	9	ND(1)	ND(1)	1	5		
12/22/2015	ND(1)	ND(1)	ND(1)	ND(1)	BRL	7	ND(1)	ND(1)	0.7 J	3 J		
01/07/2016	ND(1)	ND(1)	ND(1)	ND(1)	BRL	6	ND(1)	ND(1)	0.6 J	8		

Table 2

Summary of Groundwater Analytical Results
Inactive Exxon Facility #28077
14258 Jarrettsville Pike
Phoenix, Maryland

January 2013 through December 2022

Sample ID	Date	Benzene (µg/L)	Toluene (µg/L)	Ethyl- benzene (µg/L)	Total Xylenes (µg/L)	Total BTEX (µg/L)	MTBE (µg/L)	DIPE (µg/L)	ETBE (µg/L)	TAME (µg/L)	TBA (µg/L)	Comments
SVE-2	02/26/2016	ND(1)	ND(1)	ND(1)	0.9 J	0.9 J	2	ND(1)	ND(1)	ND(1)	2 J	
	03/14/2016	ND(1)	ND(1)	0.7 J	5	6 J	4	ND(1)	ND(1)	0.6 J	2 J	
	06/13/2016	ND(1)	ND(1)	ND(1)	ND(1)	BRL	3	ND(1)	ND(1)	ND(1)	ND(5)	
	09/28/2016	ND(1)	ND(1)	ND(1)	ND(1)	BRL	ND(1)	ND(1)	ND(1)	ND(1)	ND(20)	
	12/08/2016	ND(1)	ND(1)	ND(1)	ND(1)	BRL	ND(1)	ND(1)	ND(1)	ND(1)	ND(5)	
	01/30/2017	ND(1)	ND(1)	ND(1)	ND(1)	BRL	ND(1)	ND(1)	ND(1)	ND(1)	ND(5)	
	03/20/2017	ND(1)	ND(1)	ND(1)	ND(1)	BRL	ND(1)	ND(1)	ND(1)	ND(1)	ND(5)	
	05/23/2017	ND(1)	ND(1)	ND(1)	ND(1)	BRL	ND(1)	ND(1)	ND(1)	ND(1)	ND(5)	
	09/21/2017	2	8	ND(1)	5	15	56	2	3	4	6 J	
	12/27/2017	ND(1)	ND(1)	ND(1)	ND(1)	BRL	ND(1)	ND(1)	ND(1)	ND(1)	ND(20)	
	02/28/2018	ND(1)	ND(1)	ND(1)	ND(1)	BRL	ND(1)	ND(1)	ND(1)	ND(1)	ND(5)	
	05/17/2018	ND(1)	ND(1)	ND(1)	ND(1)	BRL	0.5 J	ND(1)	ND(1)	ND(1)	ND(5)	
	08/24/2018	0.4 J	0.4 J	0.2 J	ND(5)	1.0 J	61	0.8 J	2	4	18 J	
	12/27/2018	0.4 J	0.9 J	ND(1)	12	13 J	13	ND(1)	ND(1)	0.5 J	ND(25)	
	02/01/2019	ND(1)	3	7	120	130	25	0.6 J	0.3 J	4	ND(25)	
	09/05/2019	ND(1)	ND(1)	ND(1)	ND(5)	BRL	4	ND(1)	ND(1)	ND(1)	ND(25)	
	10/15/2019	ND(1)	ND(1)	ND(1)	ND(3)	BRL	3	ND(1)	ND(1)	ND(1)	ND(25)	
	11/06/2019	ND(1)	ND(1)	ND(1)	ND(3)	BRL	4	ND(1)	ND(1)	ND(1)	ND(25)	
	03/02/2020	ND(1)	ND(1)	ND(1)	ND(3)	BRL	ND(1)	ND(1)	ND(1)	ND(1)	ND(25)	
	04/07/2020	ND(1)	ND(1)	ND(1)	ND(3)	BRL	ND(1)	ND(1)	ND(1)	ND(1)	ND(25)	
	08/19/2020	ND(1.0)	ND(1.0)	ND(1.0)	ND(6.0)	BRL	1.7	ND(1.0)	ND(1.0)	ND(5.0)	ND(50)	
	09/18/2020	ND(1.0)	ND(1.0)	ND(1.0)	ND(6.0)	BRL	0.71 J	ND(1.0)	ND(1.0)	ND(5.0)	ND(50)	
	10/20/2020	ND(1.0)	ND(1.0)	ND(1.0)	ND(6.0)	BRL	0.20 J	ND(1.0)	ND(1.0)	ND(5.0)	ND(50)	
	01/19/2021	ND(1.0)	ND(1.0)	ND(1.0)	ND(6.0)	BRL	1.1	ND(1.0)	ND(1.0)	ND(5.0)	ND(50)	
	04/16/2021	ND(1.0)	ND(1.0)	ND(1.0)	ND(6.0)	BRL	0.99 J	ND(1.0)	ND(1.0)	ND(5.0)	ND(50)	
07/08/2021	ND(1.0)	ND(1.0)	ND(1.0)	ND(1.0)	BRL	0.42 J	ND(1.0)	ND(1.0)	ND(5.0)	ND(50)		
12/07/2021	ND(1.0)	ND(1.0)	ND(1.0)	ND(6.0)	BRL	0.27 J	ND(1.0)	ND(1.0)	ND(5.0)	ND(50)		
02/09/2022	ND(1.0)	ND(1.0)	ND(1.0)	ND(6.0)	BRL	0.24 J	NA	NA	NA	NA		
06/10/2022	ND(1.0)	0.43 J	ND(1.0)	3.7 J	4.1 J	5.9	ND(1.0)	ND(1.0)	ND(5.0)	ND(50)		
08/08/2022	ND(1.0)	1.1	1.1	6.2	8.4	12	ND(1.0)	ND(1.0)	ND(5.0)	ND(50)		
10/19/2022	ND(1.0)	1.6	1.3	8.9	11.8	16	ND(1.0)	ND(1.0)	ND(5.0)	ND(50)		
SVE-3	01/22/2013	ND(1.0)	ND(1.0)	ND(1.0)	ND(1.0)	BRL	8.3	0.75 J	1.4 J	ND(5.0)	ND(25)	
	02/25/2013	ND(1.0)	ND(1.0)	ND(1.0)	ND(1.0)	BRL	6.8	0.24 J	0.54 J	0.48 J	ND(25)	
	03/29/2013	ND(1.0)	ND(1.0)	ND(1.0)	ND(1.0)	BRL	21.5	0.69 J	1.8 J	ND(5.0)	ND(25)	
	04/26/2013	ND(1.0)	ND(1.0)	ND(1.0)	ND(1.0)	BRL	3.3	0.46 J	0.62 J	ND(5.0)	ND(25)	
	05/21/2013	ND(1.0)	ND(1.0)	ND(1.0)	ND(1.0)	BRL	2.8	0.37 J	0.32 J	ND(5.0)	ND(25)	
	06/14/2013	ND(1.0)	ND(1.0)	ND(1.0)	ND(1.0)	BRL	2.4	0.34 J	0.46 J	ND(5.0)	ND(25)	
	07/25/2013	ND(1.0)	ND(1.0)	ND(1.0)	ND(1.0)	BRL	1.5	0.23 J	ND(5.0)	ND(5.0)	ND(25)	
	08/23/2013	ND(1.0)	ND(1.0)	ND(1.0)	ND(1.0)	BRL	1.3	ND(5.0)	ND(5.0)	ND(5.0)	ND(25)	
	09/24/2013	ND(1.0)	ND(1.0)	ND(1.0)	ND(1.0)	BRL	2.4	ND(5.0)	ND(5.0)	ND(5.0)	ND(25)	
	10/16/2013	ND(1.0)	ND(1.0)	ND(1.0)	ND(1.0)	BRL	2	0.39 J	0.47 J	ND(5.0)	ND(25)	
	11/12/2013	ND(1.0)	ND(1.0)	ND(1.0)	ND(1.0)	BRL	0.56 J	ND(5.0)	ND(5.0)	ND(5.0)	ND(25)	

Table 2

**Summary of Groundwater Analytical Results
Inactive Exxon Facility #28077
14258 Jarrettsville Pike
Phoenix, Maryland**

January 2013 through December 2022

Sample ID	Date	Benzene (µg/L)	Toluene (µg/L)	Ethyl- benzene (µg/L)	Total Xylenes (µg/L)	Total BTEX (µg/L)	MTBE (µg/L)	DIPE (µg/L)	ETBE (µg/L)	TAME (µg/L)	TBA (µg/L)	Comments	
SVE-3	12/17/2013	ND(1.0)	ND(1.0)	ND(1.0)	ND(1.0)	BRL	1.2	0.33 J	0.49 J	ND(5.0)	ND(25)		
	01/27/2014	ND(1.0)	ND(1.0)	ND(1.0)	ND(1.0)	BRL	ND(1.0)	ND(5.0)	ND(5.0)	ND(5.0)	ND(25)		
	02/18/2014	ND(1.0)	ND(1.0)	ND(1.0)	ND(1.0)	BRL	2.7	ND(5.0)	ND(5.0)	ND(5.0)	7.0 J		
	03/18/2014	ND(0.50)	ND(1.0)	ND(0.50)	ND(1.0)	BRL	2.1	0.25 J	0.41 J	ND(5.0)	ND(25)		
	04/21/2014	6.3	ND(1.0)	ND(0.50)	ND(1.0)	6.3	0.87 J	ND(2.0)	ND(5.0)	ND(5.0)	ND(25)		
	05/19/2014	3	ND(1.0)	ND(0.50)	ND(1.0)	3	2	0.30 J	0.47 J	ND(5.0)	ND(25)		
	06/24/2014	1.2	ND(1.0)	ND(1.0)	ND(1.0)	1.2	0.81 J	ND(2.0)	0.21 J	ND(5.0)	ND(25)		
	07/22/2014	0.86	ND(1.0)	ND(1.0)	ND(1.0)	0.86	1.7	0.32 J	0.44 J	ND(5.0)	ND(25)		
	08/19/2014	0.46 J	ND(1.0)	ND(1.0)	ND(1.0)	0.46 J	1.3	ND(2.0)	0.29 J	ND(2.0)	ND(10)		
	09/18/2014	0.31 J	ND(1.0)	ND(1.0)	ND(1.0)	0.31 J	2.2	0.31 J	0.48 J	ND(2.0)	ND(10)		
	10/20/2014	ND(0.50)	ND(1.0)	ND(1.0)	ND(1.0)	BRL	3.2	0.59 J	0.58 J	ND(2.0)	ND(10)		
	11/11/2014	ND(0.50)	ND(1.0)	ND(1.0)	ND(1.0)	BRL	2.6	0.28 J	0.53 J	ND(2.0)	ND(10)		
	12/09/2014	ND(0.50)	ND(1.0)	ND(1.0)	ND(1.0)	BRL	4.3	0.33 J	0.71 J	ND(2.0)	ND(10)		
	01/19/2015	ND(1)	ND(1)	ND(1)	ND(1)	BRL	2	ND(1)	ND(1)	ND(1)	ND(5)		
	02/10/2015	ND(1)	ND(1)	ND(1)	ND(1)	BRL	1	ND(1)	ND(1)	ND(1)	ND(5)		
	03/10/2015	ND(1)	ND(1)	ND(1)	ND(1)	BRL	50	ND(1)	1	1	ND(5)		
	04/24/2015	ND(1)	ND(1)	ND(1)	ND(1)	BRL	2	ND(1)	ND(1)	ND(1)	ND(5)		
	05/12/2015	4	10	0.8 J	3	18 J	3	ND(1)	ND(1)	ND(1)	ND(5)		
	06/17/2015	ND(1)	ND(1)	ND(1)	ND(1)	BRL	2	ND(1)	ND(1)	ND(1)	ND(5)		
	07/20/2015	2	ND(1)	ND(1)	ND(1)	ND(1)	2	88	1	3	3	120	
	08/10/2015	ND(1)	ND(1)	ND(1)	ND(1)	BRL	3	ND(1)	0.6 J	ND(1)	ND(5)		
	09/11/2015	ND(1)	ND(1)	ND(1)	ND(1)	BRL	3	0.5 J	1	ND(1)	ND(20)		
	10/09/2015	ND(1)	ND(1)	ND(1)	ND(1)	BRL	3	0.5 J	1	ND(1)	ND(5)		
	11/10/2015	ND(1)	ND(1)	ND(1)	ND(1)	BRL	3	0.6 J	1	ND(1)	ND(5)		
	12/22/2015	ND(1)	ND(1)	ND(1)	ND(1)	BRL	4	0.6 J	1	ND(1)	ND(5)		
	01/07/2016	ND(1)	ND(1)	ND(1)	ND(1)	BRL	3	ND(1)	1	ND(1)	ND(5)		
	02/08/2016	ND(1)	ND(1)	ND(1)	ND(1)	BRL	3	0.5 J	1	ND(1)	4 J		
	03/14/2016	ND(1)	ND(1)	ND(1)	ND(1)	BRL	3	0.6 J	1	ND(1)	ND(5)		
	04/21/2016	ND(1)	ND(1)	ND(1)	ND(1)	BRL	2	ND(1)	0.9 J	ND(1)	ND(5)		
	05/16/2016	ND(1)	ND(1)	ND(1)	ND(1)	BRL	2	0.6 J	1	ND(1)	ND(5)		
	06/13/2016	ND(1)	ND(1)	ND(1)	ND(1)	BRL	2	ND(1)	1	ND(1)	ND(5)		
	07/26/2016	3	14	ND(1)	4	21	3	0.6 J	1	ND(1)	ND(5)		
	08/25/2016	4	26	1	7	38	3	0.6 J	1	ND(1)	ND(5)		
09/28/2016	ND(1)	ND(1)	ND(1)	ND(1)	BRL	2	ND(1)	ND(1)	ND(1)	ND(20)			
10/24/2016	ND(1)	ND(1)	ND(1)	ND(1)	BRL	1	ND(1)	0.9 J	ND(1)	ND(5)			
11/30/2016	ND(1)	ND(1)	ND(1)	ND(1)	BRL	0.8 J	ND(1)	0.8 J	ND(1)	ND(5)			
12/08/2016	ND(1)	ND(1)	ND(1)	ND(1)	BRL	1	ND(1)	1	ND(1)	ND(5)			
01/30/2017	9	21	1	11	42	7	ND(1)	1 J	1	ND(5)			
02/10/2017	10	1	ND(1)	6	17	8	ND(1)	1	2	ND(5)			
03/20/2017	ND(1)	ND(1)	ND(1)	ND(1)	BRL	0.9 J	ND(1)	0.8 J	ND(1)	ND(5)			
04/07/2017	ND(1)	0.7 J	ND(1)	1	2 J	3	ND(1)	1 J	ND(1)	ND(5)			
05/23/2017	ND(1)	ND(1)	ND(1)	ND(1)	BRL	0.8 J	ND(1)	0.6 J	ND(1)	ND(5)			

Table 2
Summary of Groundwater Analytical Results
Inactive Exxon Facility #28077
14258 Jarrettsville Pike
Phoenix, Maryland

January 2013 through December 2022

Sample ID	Date	Benzene (µg/L)	Toluene (µg/L)	Ethylbenzene (µg/L)	Total Xylenes (µg/L)	Total BTEX (µg/L)	MTBE (µg/L)	DIPE (µg/L)	ETBE (µg/L)	TAME (µg/L)	TBA (µg/L)	Comments
SVE-3	06/13/2017	ND(1)	ND(1)	ND(1)	ND(1)	BRL	ND(1)	ND(1)	ND(1)	ND(1)	ND(5)	
	07/27/2017	ND(1)	ND(1)	ND(1)	ND(1)	BRL	3	ND(1)	ND(1)	ND(1)	ND(5)	
	08/01/2017	ND(1)	ND(1)	ND(1)	ND(1)	BRL	47	ND(1)	0.5 J	3	6	
	09/21/2017	ND(1)	ND(1)	ND(1)	6	6	200	2	3	25	10 J	
	10/10/2017	ND(1)	ND(1)	ND(1)	ND(1)	BRL	21	ND(1)	1	1	16	
	11/22/2017	ND(1)	ND(1)	ND(1)	ND(1)	BRL	2	0.5 J	1	ND(1)	ND(5)	
	12/27/2017	ND(1)	ND(1)	ND(1)	ND(1)	BRL	4	ND(1)	1	ND(1)	ND(20)	
	01/15/2018	ND(1)	ND(1)	ND(1)	ND(1)	BRL	12	0.7 J	2	ND(1)	ND(5)	
	02/06/2018	46	240	3	410	699	530	5	9	110	74	
	03/07/2018	0.6 J	2	ND(1)	3	6 J	51	3	6	3	78	
	04/06/2018	ND(1)	ND(1)	ND(1)	ND(1)	BRL	0.8 J	ND(1)	ND(1)	ND(1)	ND(5)	
	05/09/2018	ND(1)	ND(1)	ND(1)	ND(1)	BRL	0.8 J	ND(1)	ND(1)	ND(1)	ND(5)	
	06/06/2018	ND(1)	ND(1)	ND(1)	ND(1)	BRL	67	1 J	2	7	6	
	07/10/2018	ND(1)	ND(1)	ND(1)	ND(1)	BRL	120	1	2	11	9	
	08/01/2018	ND(1)	ND(1)	ND(1)	ND(1)	BRL	9	ND(1)	0.6 J	ND(1)	ND(20)	
	09/12/2018	ND(1)	ND(1)	ND(1)	ND(5)	BRL	2	0.2 J	0.4 J	ND(1)	10 J	
	10/24/2018	ND(1)	ND(1)	ND(1)	ND(5)	BRL	3	ND(1)	0.2 J	ND(1)	ND(25)	
	12/04/2018	ND(1)	ND(1)	ND(1)	ND(5)	BRL	0.3 J	ND(1)	ND(1)	ND(1)	ND(25)	
	12/27/2018	ND(1)	ND(1)	ND(1)	ND(5)	BRL	20	0.8 J	2	0.3 J	ND(25)	
	01/07/2019	ND(1)	ND(1)	ND(1)	ND(5)	BRL	7	0.9 J	2	ND(1)	ND(25)	
	02/01/2019	ND(1)	ND(1)	ND(1)	ND(5)	BRL	2	1	1	ND(1)	ND(25)	
	03/13/2019	ND(1)	ND(1)	ND(1)	ND(5)	BRL	ND(1)	ND(1)	ND(1)	ND(1)	ND(25)	
	03/18/2019	ND(1)	ND(1)	ND(1)	ND(5)	BRL	8	ND(1)	0.2 J	ND(1)	ND(25)	
	04/22/2019	5	19	0.3 J	15	39 J	48	0.9 J	2	7	10 J	
	06/26/2019	ND(1)	ND(1)	ND(1)	ND(5)	BRL	ND(1)	ND(1)	ND(1)	ND(1)	ND(25)	
	09/05/2019	ND(1)	ND(1)	ND(1)	ND(5)	BRL	2	ND(1)	ND(1)	0.3 J	120	
	10/15/2019	11	20	ND(1)	220	251	140	2	3	33	37	
	11/06/2019	ND(1)	ND(1)	ND(1)	ND(3)	BRL	60	1	2	12	ND(25)	
	12/06/2019	ND(1)	ND(1)	ND(1)	ND(3)	BRL	3	0.6 J	1	ND(1)	ND(25)	
	03/02/2020	ND(1)	ND(1)	ND(1)	ND(3)	BRL	0.9 J	0.3 J	0.7 J	ND(1)	ND(25)	
	04/07/2020	ND(1)	ND(1)	ND(1)	ND(3)	BRL	0.5 J	0.3 J	0.5 J	ND(1)	ND(25)	
	08/11/2020	ND(1.0)	ND(1.0)	ND(1.0)	ND(6.0)	BRL	1.1	0.37 J	0.65 J	ND(5.0)	ND(50)	
	11/06/2020	ND(1.0)	ND(1.0)	ND(1.0)	ND(6.0)	BRL	ND(1.0)	ND(1.0)	ND(1.0)	ND(5.0)	ND(50)	
01/14/2021	0.30 J	ND(1.0)	ND(1.0)	ND(6.0)	0.30 J	0.40 J	ND(1.0)	ND(1.0)	ND(5.0)	ND(50)		
04/16/2021	ND(1.0)	ND(1.0)	ND(1.0)	ND(6.0)	BRL	0.60 J	ND(1.0)	ND(1.0)	ND(5.0)	ND(50)		
07/08/2021	ND(1.0)	ND(1.0)	ND(1.0)	ND(1.0)	BRL	1.2	ND(1.0)	0.42 J	ND(5.0)	ND(50)		
12/07/2021	0.48 J	ND(1.0)	ND(1.0)	ND(6.0)	0.48 J	1.6	0.27 J	0.55 J	ND(5.0)	ND(50)		
02/02/2022	ND(1.0)	ND(1.0)	ND(1.0)	ND(6.0)	BRL	1.6	0.33 J	0.61 J	ND(5.0)	ND(50)		
03/28/2022	ND(1.0)	ND(1.0)	ND(1.0)	ND(6.0)	BRL	ND(1.0)	ND(1.0)	ND(1.0)	ND(5.0)	ND(50)		
04/26/2022	ND(1.0)	ND(1.0)	ND(1.0)	ND(6.0)	BRL	4.3	0.29 J	ND(1.0)	ND(5.0)	ND(50)		
05/23/2022	ND(1.0)	ND(1.0)	ND(1.0)	ND(6.0)	BRL	ND(1.0)	ND(1.0)	ND(1.0)	ND(5.0)	ND(50)		
06/06/2022	ND(1.0)	ND(1.0)	ND(1.0)	ND(6.0)	BRL	15	0.43 J	ND(1.0)	ND(5.0)	31 J		

Table 2

**Summary of Groundwater Analytical Results
Inactive Exxon Facility #28077
14258 Jarrettsville Pike
Phoenix, Maryland**

January 2013 through December 2022

Sample ID	Date	Benzene (µg/L)	Toluene (µg/L)	Ethyl- benzene (µg/L)	Total Xylenes (µg/L)	Total BTEX (µg/L)	MTBE (µg/L)	DIPE (µg/L)	ETBE (µg/L)	TAME (µg/L)	TBA (µg/L)	Comments
SVE-3	06/20/2022	ND(1.0)	ND(1.0)	ND(1.0)	ND(6.0)	BRL	ND(1.0)	ND(1.0)	ND(1.0)	ND(5.0)	ND(50)	
	07/18/2022	ND(1.0)	ND(1.0)	ND(1.0)	ND(6.0)	BRL	ND(1.0)	ND(1.0)	NA	ND(5.0)	ND(50)	
	08/25/2022	ND(1.0)	ND(1.0)	ND(1.0)	ND(6.0)	BRL	ND(1.0)	ND(1.0)	ND(1.0)	ND(5.0)	ND(50)	
	09/19/2022	ND(1.0)	ND(1.0)	ND(1.0)	ND(6.0)	BRL	ND(1.0)	ND(1.0)	NA	ND(5.0)	ND(50)	
	10/17/2022	ND(1.0)	ND(1.0)	ND(1.0)	ND(6.0)	BRL	ND(1.0)	ND(1.0)	ND(1.0)	ND(5.0)	ND(50)	
	12/09/2022	ND(1.0)	ND(1.0)	ND(1.0)	ND(1.0)	BRL	ND(1.0)	ND(1.0)	ND(1.0)	ND(5.0)	ND(50)	

Notes:

- Indicates the well was used for remediation at the time of reporting.

µg/L - micrograms per liter

AP - above packer

BP - below packer

BRL - Below laboratory reporting limits

BTEX - Benzene, toluene, ethylbenzene, and total xylenes

DIPE - di-isopropyl ether

E - Value exceeds calibration range

ETBE - ethyl tert butyl ether

HS - Composite HydraSleeve

HS-D - deep composite HydraSleeve sampler; set at bottom of open borehole

HS-S - shallow composite HydraSleeve sampler; set at ½ of open borehole

J - Indicates an estimated value

MTBE - methyl tertiary butyl ether

NA - Not analyzed

ND(5.0) - Not detected at or above the laboratory reporting limit, laboratory reporting limit included.

NS - Not sampled

PW - Inactive supply well being used as a monitoring/sampling location

TAME - tert-amyl methyl ether

TBA - tert butyl alcohol

Table 3

**Proposed MW Sampling
Inactive Exxon Facility#28077
14258 Jarrettsville Pike
Phoenix, Maryland**

Southwest Project Area

	Well ID	Address	Current Monitoring Activity	Current Sampling Method	Proposed Monitoring Activity	Time Since Last Detection Above MDE Standards (date of last detection > MDE Standards)	Yrs Below MDE Standards
1	MW- 40	14223 Robcaste Road	Quarterly	P/G	Quarterly	Below standards <1 yr (11/29/2022)	<1
2	MW- 72	14223 Robcaste Road	Semi Annual	P/G	Annual	Below standards >12 yrs (12/20/2010)	12

Former Station Project Area

	Well ID	Address	Current Monitoring Activity	Current Sampling Method	Proposed Monitoring Activity	Time Since Last Detection Above MDE Standards (date of last detection > MDE Standards)	Yrs Below MDE Standards
1	MW- 1	14258 Jarrettsville Pike	Semi Annual	P/G	Annual	Below standards >3 yrs (2/25/2019)	3
2	MW- 3	14258 Jarrettsville Pike	Quarterly	P/G	Quarterly	Below standards <1 yr (1/14/2021)	1
3	MW- 6	14258 Jarrettsville Pike	Quarterly	P/G	Annual	Below standards >9 yrs (6/14/2013)	9
4	MW- 16R	14258 Jarrettsville Pike	Quarterly	P/G	Quarterly	Below standards >1 yr (4/16/2021)	1
5	MW- 17	14258 Jarrettsville Pike	Quarterly	P/G	Annual	Below standards >14 yrs (5/21/2008)	14
6	MW- 27R	14258 Jarrettsville Pike	Quarterly	P/G	Annual	Below standards >2 yrs (7/24/2020)	2
7	MW- 139	14258 Jarrettsville Pike	Quarterly	P/G	Quarterly	Currently above for MTBE (12/5/2022)	
8	SVE- 1	14258 Jarrettsville Pike	Quarterly	P/G	Quarterly	Below standards <1 yr (4/27/2022)	<1
9	SVE- 2	14258 Jarrettsville Pike	Quarterly	P/G	Annual	Below standards >3 yrs (2/1/2019)	3
10	SVE- 3	14258 Jarrettsville Pike	Quarterly	P/G	Annual	Below standards >3 yrs (11/6/2019)	3

Northeast Project Area

	Well ID	Address	Current Monitoring Activity	Current Sampling Method	Proposed Monitoring Activity	Time Since Last Detection Above MDE Standards (date of last detection > MDE Standards)	Yrs Below MDE Standards
1	MW- 38C	14311 Jarrettsville Pk.	Quarterly	H/S (210, 298)	Monthly*	Currently above for MTBE (12/6/2022)	
2	MW- 45	14307 Jarrettsville Pk.	Quarterly	P/G	Quarterly	Below standards <1 yr (3/11/2022)	<1
3	MW- 45R	14307 Jarrettsville Pk.	Quarterly	P/G	Quarterly	Below standards <1 yr (3/30/2022)	<1
4	MW- 54B [R]	14307 Jarrettsville Pk.	Quarterly	P/G	Monthly*	Currently above for MTBE (12/6/2022)	
5	MW- 54C	14307 Jarrettsville Pk.	Semi Annual	H/S (210, 298)	Quarterly	Currently above for MTBE (12/21/2022)	
6	MW- 73C	14315 Jarrettsville Pk.	Quarterly	H/S (210, 298)	Quarterly	Below standards >2 yrs (6/22/2020)	2
7	MW- 82B	3508 Hampshire Glen Ct.	Quarterly	P/G	Quarterly	Below standards < 1 yr (2/21/2022)	<1
8	MW- 82D	3508 Hampshire Glen Ct.	Quarterly	H/S (250, 378)	Quarterly	Below standards >3 yrs (2/25/2019)	3

Table 3

Proposed MW Sampling
Inactive Exxon Facility#28077
14258 Jarrettsville Pike
Phoenix, Maryland

Northeast Project Area

	Well ID	Address	Current Monitoring Activity	Current Sampling Method	Proposed Monitoring Activity	Time Since Last Detection Above MDE Standards (date of last detection > MDE Standards)	Yrs Below MDE Standards
9	MW- 91C	3501 Hampshire Glen Ct.	Quarterly	P/G	Annual	Below standards >8 yrs (5/5/2014)	8
10	MW- 138D	3506 Hampshire Glen	Quarterly	H/S 10 intervals	Quarterly	Below standards >1 yr (12/13/2021)	1
11	MW- 168	3501 Hampshire Glen	Semi Annual	H/S 5 intervals	Quarterly	Below standards >7 yrs (11/3/2015)	7
12	MW- 178B	3501 Hampshire Glen	Quarterly	P/G	Annual	Below standards >3 yrs (12/6/2019)	3
13	MW- 178C [R]	3501 Hampshire Glen	Quarterly	P/G	Monthly*	Currently above for MTBE (12/5/2022)	
14	MW- 181A	14301 Jarrettsville Pk.	Quarterly	P/G	Quarterly	Below standards >3 yrs (5/21/2019)	3
15	MW- 181B	14301 Jarrettsville Pk.	Semi Annual	P/G	Annual	Below standards >8 yrs (8/20/2014)	8
16	MW- 181C	14301 Jarrettsville Pk.	Quarterly	H/S (212.5)	Annual	Below standards >4 yrs (8/24/2018)	4
17	MW- 183	3501 Hampshire Glen	Quarterly	P/G	Quarterly	Below standards <1 yr (6/24/2022)	<1
18	MW- 187A [R]	Intersection	Quarterly	P/G	Monthly*	Currently above for Benzene and MTBE	
19	MW- 187B	Intersection	Quarterly	P/G	Monthly*	Below standards <1 yr (6/6/2022)	<1
20	MW- 187C [R]	Intersection	Quarterly	P/G*	Monthly*	Currently above for MTBE (12/6/2022)	
21	MW- 189D	3605A Southside Ave	Quarterly	H/S (79)	Quarterly	Currently above for MTBE (12/21/2022)	

P/G = Purge and Grab

H/S = HydraSleeve Discrete Depth Sampling

* Wells sampled monthly during Cycling Assessment will revert to MDE's approved sampling frequency.

Table 4

**Current and Proposed Private Supply Well Sampling
Inactive Exxon Facility #28077
14258 Jarrettsville Pike
Phoenix, Maryland**

	Address	Lot ID	Frequency	Last-Sampled Date	Proposed Sampling
1	3627A Southside Avenue	M36P122LNA	Monthly	1/9/2023	Monthly
2	3635 Southside Avenue	M36P226LNA	Monthly	1/9/2023	Quarterly
3	14301 Jarrettsville Pike	M35P031LNA	Quarterly	1/3/2023	Discontinue
4	14307 Jarrettsville Pike	M35P151LNA	Quarterly	1/6/2023	Quarterly
5	14315 Jarrettsville Pike	M35P152L01	Quarterly	1/3/2023	Discontinue
6	14242 Jarrettsville Pike	M35P183LNA	Quarterly	1/3/2023	Discontinue
7	14258 Jarrettsville Pike	M35P185LNA	Quarterly	1/9/2023	Discontinue
8	3503 Hampshire Glen Court	M35P356L24	Quarterly	1/9/2023	Discontinue
9	3506 Hampshire Glen Court	M35P356L04	Quarterly	1/3/2023	Quarterly
10	3508 Hampshire Glen Court	M35P356L05	Quarterly	1/10/2023	Discontinue
11	14223 Robcaste Road	M35P322L02	Quarterly	1/6/2023	Discontinue
12	14217 Robcaste Rd	M35P322L05	Quarterly	1/6/2023	Discontinue
13	3313 Paper Mill Road	M35P054LNA	Quarterly	1/10/2023	Discontinue
14	3600 Hampshire Glen Court	M35P356L06	Semi-Annual	1/3/2023	Discontinue
15	3605A Southside Avenue	M35P221L01	Semi-Annual	1/9/2023	Discontinue
16	3605B Southside Avenue	M35P221L02	Semi-Annual	1/9/2023	Discontinue
17	3605C Southside Avenue	M35P221L03	Semi-Annual	9/28/2022	Discontinue
18	3320 Paper Mill Road	M35P123LNAP	Semi-Annual	1/9/2023	Discontinue
19	14240 Jarrettsville Pike	M35P182LNA01	Semi-Annual	9/28/2022	Discontinue
20	14232 Jarrettsville Pike	M35P210LNA	Semi-Annual	9/28/2022	Discontinue
21	14243 Jarrettsville Pike	M35P217LNA	Semi-Annual	9/28/2022	Discontinue
22	3235 Paper Mill Rd	M35P310L08	Semi-Annual	9/28/2022	Discontinue
23	3504 Hampshire Glen Court	M35P356L03	Semi-Annual	1/9/2023	Discontinue
24	3505 Hampshire Glen Court	M35P356L23	Semi-Annual	3/10/2022	Discontinue
25	3606 Hampshire Glen Court	M35P356L11	Semi-Annual	1/3/2023	Discontinue
27	3510 Hampshire Glen Court	M35P278L02H	Semi-Annual	1/3/2023	Discontinue
26	14102 Robcaste Road	M35P386LNA	Semi-Annual	1/6/2023	Discontinue
28	14355 Hampshire Knob Dr	M35P356L20	Semi-Annual	9/28/2022	Discontinue

Table 5

Private Supply Well Analytical Results
Inactive Exxon Facility #28077
14258 Jarrettsville Pike
Phoenix, Maryland

March 2006 through January 2023

Map/Parcel/Lot	Address	Sample Date	POET Sample Point	MTBE (µg/L)	Benzene (µg/L)	Toluene (µg/L)	Ethyl-Benzene (µg/L)	Total Xylenes (µg/L)	Naph-thalene (µg/L)	DIPE (µg/L)	ETBE (µg/L)	TAME (µg/L)	TBA (µg/L)
M35P356L24	3503 Hampshire Glen Court	8/4/2014	PI	ND(0.50)	ND(0.50)	ND(0.50)	ND(0.50)	ND(0.50)	ND(0.50)	ND(0.50)	ND(0.50)	ND(0.50)	ND(5.0)
M35P356L24	3503 Hampshire Glen Court	8/4/2014	PM	ND(0.50)	ND(0.50)	ND(0.50)	ND(0.50)	ND(0.50)	ND(0.50)	ND(0.50)	ND(0.50)	ND(0.50)	ND(5.0)
M35P356L24	3503 Hampshire Glen Court	9/8/2014	PE	ND(0.50)	ND(0.50)	ND(0.50)	ND(0.50)	ND(0.50)	ND(0.50)	ND(0.50)	ND(0.50)	ND(0.50)	ND(5.0)
M35P356L24	3503 Hampshire Glen Court	9/8/2014	PI	ND(0.50)	ND(0.50)	ND(0.50)	ND(0.50)	ND(0.50)	ND(0.50)	ND(0.50)	ND(0.50)	ND(0.50)	ND(5.0)
M35P356L24	3503 Hampshire Glen Court	9/8/2014	PM	ND(0.50)	ND(0.50)	ND(0.50)	ND(0.50)	ND(0.50)	ND(0.50)	ND(0.50)	ND(0.50)	ND(0.50)	1.0 J
M35P356L24	3503 Hampshire Glen Court	11/3/2014	PE	ND(2.5)	ND(2.5)	ND(2.5)	ND(2.5)	ND(2.5)	ND(2.5)	ND(2.5)	ND(2.5)	ND(2.5)	3.2 J
M35P356L24	3503 Hampshire Glen Court	11/3/2014	PI	ND(0.50)	ND(0.50)	ND(0.50)	ND(0.50)	ND(0.50)	ND(0.50)	ND(0.50)	ND(0.50)	ND(0.50)	ND(5.0)
M35P356L24	3503 Hampshire Glen Court	11/3/2014	PM	ND(0.50)	ND(0.50)	ND(0.50)	ND(0.50)	ND(0.50)	ND(0.50)	ND(0.50)	ND(0.50)	ND(0.50)	0.82 J
M35P356L24	3503 Hampshire Glen Court	11/18/2014	PE	ND(0.50)	0.13 J	0.15 J	ND(0.50)	ND(0.50)	ND(0.50)	ND(0.50)	ND(0.50)	ND(0.50)	2.7 J
M35P356L24	3503 Hampshire Glen Court	11/18/2014	PI	ND(0.50)	ND(0.50)	ND(0.50)	ND(0.50)	ND(0.50)	ND(0.50)	ND(0.50)	ND(0.50)	ND(0.50)	ND(5.0)
M35P356L24	3503 Hampshire Glen Court	11/18/2014	PM	ND(0.50)	ND(0.50)	ND(0.50)	ND(0.50)	ND(0.50)	ND(0.50)	ND(0.50)	ND(0.50)	ND(0.50)	ND(5.0)
M35P356L24	3503 Hampshire Glen Court	12/9/2014	PE	ND(0.50)	ND(0.50)	ND(0.50)	ND(0.50)	ND(0.50)	ND(0.50)	ND(0.50)	ND(0.50)	ND(0.50)	ND(5.0)
M35P356L24	3503 Hampshire Glen Court	12/9/2014	PI	ND(0.50)	ND(0.50)	ND(0.50)	ND(0.50)	ND(0.50)	ND(0.50)	ND(0.50)	ND(0.50)	ND(0.50)	ND(5.0)
M35P356L24	3503 Hampshire Glen Court	12/9/2014	PM	ND(0.50)	ND(0.50)	ND(0.50)	ND(0.50)	ND(0.50)	ND(0.50)	ND(0.50)	ND(0.50)	ND(0.50)	ND(5.0)
M35P356L24	3503 Hampshire Glen Court	1/5/2015	PE	ND(0.5)	ND(0.5)	ND(0.5)	ND(0.5)	ND(0.5)	ND(0.5)	ND(0.5)	ND(0.5)	ND(0.5)	ND(25)
M35P356L24	3503 Hampshire Glen Court	1/5/2015	PI	ND(0.5)	ND(0.5)	ND(0.5)	ND(0.5)	ND(0.5)	ND(0.5)	ND(0.5)	ND(0.5)	ND(0.5)	ND(25)
M35P356L24	3503 Hampshire Glen Court	1/5/2015	PM	ND(0.5)	ND(0.5)	ND(0.5)	ND(0.5)	ND(0.5)	ND(0.5)	ND(0.5)	ND(0.5)	ND(0.5)	ND(25)
M35P356L24	3503 Hampshire Glen Court	2/2/2015	PE	ND(0.5)	ND(0.5)	ND(0.5)	ND(0.5)	ND(0.5)	ND(0.5)	ND(0.5)	ND(0.5)	ND(0.5)	ND(25)
M35P356L24	3503 Hampshire Glen Court	2/2/2015	PI	ND(0.5)	ND(0.5)	ND(0.5)	ND(0.5)	ND(0.5)	ND(0.5)	ND(0.5)	ND(0.5)	ND(0.5)	ND(25)
M35P356L24	3503 Hampshire Glen Court	2/2/2015	PM	ND(0.5)	ND(0.5)	ND(0.5)	ND(0.5)	ND(0.5)	ND(0.5)	ND(0.5)	ND(0.5)	ND(0.5)	ND(25)
M35P356L24	3503 Hampshire Glen Court	3/2/2015	PE	ND(0.5)	ND(0.5)	ND(0.5)	ND(0.5)	ND(0.5)	ND(0.5)	ND(0.5)	ND(0.5)	ND(0.5)	ND(25)
M35P356L24	3503 Hampshire Glen Court	3/2/2015	PI	ND(0.5)	ND(0.5)	ND(0.5)	ND(0.5)	ND(0.5)	ND(0.5)	ND(0.5)	ND(0.5)	ND(0.5)	ND(25)
M35P356L24	3503 Hampshire Glen Court	3/2/2015	PM	ND(0.5)	ND(0.5)	ND(0.5)	ND(0.5)	ND(0.5)	ND(0.5)	ND(0.5)	ND(0.5)	ND(0.5)	ND(25)
M35P356L24	3503 Hampshire Glen Court	4/14/2015	PE	ND(0.5)	ND(0.5)	ND(0.5)	ND(0.5)	ND(0.5)	ND(0.5)	ND(0.5)	ND(0.5)	ND(0.5)	ND(25)
M35P356L24	3503 Hampshire Glen Court	4/14/2015	PI	ND(0.5)	ND(0.5)	ND(0.5)	ND(0.5)	ND(0.5)	ND(0.5)	ND(0.5)	ND(0.5)	ND(0.5)	ND(25)
M35P356L24	3503 Hampshire Glen Court	4/14/2015	PM	ND(0.5)	ND(0.5)	ND(0.5)	ND(0.5)	ND(0.5)	ND(0.5)	ND(0.5)	ND(0.5)	ND(0.5)	ND(25)
M35P356L24	3503 Hampshire Glen Court	5/4/2015	PE	ND(0.5)	ND(0.5)	0.3 J	ND(0.5)	ND(0.5)	ND(0.5)	ND(0.5)	ND(0.5)	ND(0.5)	ND(25)
M35P356L24	3503 Hampshire Glen Court	5/4/2015	PI	ND(0.5)	ND(0.5)	0.2 J	ND(0.5)	ND(0.5)	ND(0.5)	ND(0.5)	ND(0.5)	ND(0.5)	ND(25)
M35P356L24	3503 Hampshire Glen Court	5/4/2015	PM	ND(0.5)	ND(0.5)	0.1 J	ND(0.5)	ND(0.5)	ND(0.5)	ND(0.5)	ND(0.5)	ND(0.5)	ND(25)
M35P356L24	3503 Hampshire Glen Court	6/1/2015	PE	ND(0.5)	ND(0.5)	ND(0.5)	ND(0.5)	ND(0.5)	ND(0.5)	ND(0.5)	ND(0.5)	ND(0.5)	ND(25)
M35P356L24	3503 Hampshire Glen Court	6/1/2015	PI	ND(0.5)	ND(0.5)	ND(0.5)	ND(0.5)	ND(0.5)	ND(0.5)	ND(0.5)	ND(0.5)	ND(0.5)	ND(25)
M35P356L24	3503 Hampshire Glen Court	6/1/2015	PM	ND(0.5)	ND(0.5)	ND(0.5)	ND(0.5)	ND(0.5)	ND(0.5)	ND(0.5)	ND(0.5)	ND(0.5)	ND(25)
M35P356L24	3503 Hampshire Glen Court	8/17/2015	PE	ND(0.5)	ND(0.5)	ND(0.5)	ND(0.5)	ND(0.5)	ND(0.5)	ND(0.5)	ND(0.5)	ND(0.5)	ND(25)
M35P356L24	3503 Hampshire Glen Court	8/17/2015	PI	ND(0.5)	ND(0.5)	ND(0.5)	ND(0.5)	ND(0.5)	ND(0.5)	ND(0.5)	ND(0.5)	ND(0.5)	ND(25)
M35P356L24	3503 Hampshire Glen Court	8/17/2015	PM	ND(0.5)	ND(0.5)	0.2 J	ND(0.5)	ND(0.5)	ND(0.5)	ND(0.5)	ND(0.5)	ND(0.5)	ND(25)
M35P356L24	3503 Hampshire Glen Court	9/14/2015	PE	ND(0.5)	ND(0.5)	ND(0.5)	ND(0.5)	ND(0.5)	ND(0.5)	ND(0.5)	ND(0.5)	ND(0.5)	ND(25)
M35P356L24	3503 Hampshire Glen Court	9/14/2015	PI	ND(0.5)	ND(0.5)	ND(0.5)	ND(0.5)	ND(0.5)	ND(0.5)	ND(0.5)	ND(0.5)	ND(0.5)	ND(25)
M35P356L24	3503 Hampshire Glen Court	9/14/2015	PM	ND(0.5)	ND(0.5)	ND(0.5)	ND(0.5)	ND(0.5)	ND(0.5)	ND(0.5)	ND(0.5)	ND(0.5)	ND(25)
M35P356L24	3503 Hampshire Glen Court	10/5/2015	PE	ND(0.5)	ND(0.5)	ND(0.5)	ND(0.5)	ND(0.5)	ND(0.5)	ND(0.5)	ND(0.5)	ND(0.5)	ND(25)
M35P356L24	3503 Hampshire Glen Court	10/5/2015	PI	ND(0.5)	ND(0.5)	ND(0.5)	ND(0.5)	ND(0.5)	ND(0.5)	ND(0.5)	ND(0.5)	ND(0.5)	ND(25)
M35P356L24	3503 Hampshire Glen Court	10/5/2015	PM	ND(0.5)	ND(0.5)	ND(0.5)	ND(0.5)	ND(0.5)	ND(0.5)	ND(0.5)	ND(0.5)	ND(0.5)	ND(25)
M35P356L24	3503 Hampshire Glen Court	11/2/2015	PE	ND(0.5)	ND(0.5)	ND(0.5)	ND(0.5)	ND(0.5)	ND(0.5)	ND(0.5)	ND(0.5)	ND(0.5)	ND(25)
M35P356L24	3503 Hampshire Glen Court	11/2/2015	PI	ND(0.5)	ND(0.5)	ND(0.5)	ND(0.5)	ND(0.5)	ND(0.5)	ND(0.5)	ND(0.5)	ND(0.5)	ND(25)

Table 5

Private Supply Well Analytical Results
 Inactive Exxon Facility #28077
 14258 Jarrettsville Pike
 Phoenix, Maryland

March 2006 through January 2023

Map/Parcel/Lot	Address	Sample Date	POET Sample Point	MTBE (µg/L)	Benzene (µg/L)	Toluene (µg/L)	Ethyl-Benzene (µg/L)	Total Xylenes (µg/L)	Naph-thalene (µg/L)	DIPE (µg/L)	ETBE (µg/L)	TAME (µg/L)	TBA (µg/L)
M35P356L03	3504 Hampshire Glen Court	9/12/2016		ND(0.5)	ND(0.5)	ND(0.5)	ND(0.5)	ND(0.5)	ND(0.5)	ND(0.5)	ND(0.5)	ND(0.5)	ND(25)
M35P356L03	3504 Hampshire Glen Court	10/3/2016		ND(0.5)	ND(0.5)	ND(0.5)	ND(0.5)	ND(0.5)	ND(0.5)	ND(0.5)	ND(0.5)	ND(0.5)	ND(25)
M35P356L03	3504 Hampshire Glen Court	11/7/2016		ND(0.5)	ND(0.5)	ND(0.5)	ND(0.5)	ND(0.5)	ND(0.5)	ND(0.5)	ND(0.5)	ND(0.5)	ND(25)
M35P356L03	3504 Hampshire Glen Court	12/5/2016		ND(0.5)	ND(0.5)	ND(0.5)	ND(0.5)	ND(0.5)	ND(0.5)	ND(0.5)	ND(0.5)	ND(0.5)	ND(25)
M35P356L03	3504 Hampshire Glen Court	1/9/2017		ND(0.5)	ND(0.5)	ND(0.5)	ND(0.5)	ND(0.5)	ND(0.5)	ND(0.5)	ND(0.5)	ND(0.5)	ND(25)
M35P356L03	3504 Hampshire Glen Court	2/6/2017		ND(0.5)	ND(0.5)	ND(0.5)	ND(0.5)	ND(0.5)	ND(0.5)	ND(0.5)	ND(0.5)	ND(0.5)	ND(25)
M35P356L03	3504 Hampshire Glen Court	3/6/2017		ND(0.5)	ND(0.5)	ND(0.5)	ND(0.5)	ND(0.5)	ND(0.5)	ND(0.5)	ND(0.5)	ND(0.5)	ND(25)
M35P356L03	3504 Hampshire Glen Court	4/3/2017		ND(0.5)	ND(0.5)	ND(0.5)	ND(0.5)	ND(0.5)	ND(0.5)	ND(0.5)	ND(0.5)	ND(0.5)	ND(25)
M35P356L03	3504 Hampshire Glen Court	5/1/2017		ND(0.5)	ND(0.5)	ND(0.5)	ND(0.5)	ND(0.5)	ND(0.5)	ND(0.5)	ND(0.5)	ND(0.5)	ND(25)
M35P356L03	3504 Hampshire Glen Court	6/5/2017		ND(0.5)	ND(0.5)	ND(0.5)	ND(0.5)	ND(0.5)	ND(0.5)	ND(0.5)	ND(0.5)	ND(0.5)	ND(25)
M35P356L03	3504 Hampshire Glen Court	10/2/2017		ND(0.5)	ND(0.5)	ND(0.5)	ND(0.5)	ND(0.5)	ND(0.5)	ND(0.5)	ND(0.5)	ND(0.5)	ND(25)
M35P356L03	3504 Hampshire Glen Court	11/6/2017		ND(0.5)	ND(0.5)	ND(0.5)	ND(0.5)	ND(0.5)	ND(0.5)	ND(0.5)	ND(0.5)	ND(0.5)	ND(25)
M35P356L03	3504 Hampshire Glen Court	12/4/2017		ND(0.5)	ND(0.5)	ND(0.5)	ND(0.5)	ND(0.5)	ND(0.5)	ND(0.5)	ND(0.5)	ND(0.5)	ND(25)
M35P356L03	3504 Hampshire Glen Court	1/9/2018		ND(0.5)	ND(0.5)	ND(0.5)	ND(0.5)	ND(0.5)	ND(0.5)	ND(0.5)	ND(0.5)	ND(0.5)	ND(25)
M35P356L03	3504 Hampshire Glen Court	2/5/2018		ND(0.20)	ND(0.10)	ND(0.10)	ND(0.30)	ND(0.10)	ND(0.30)	ND(0.10)	ND(0.060)	ND(0.10)	ND(0.50)
M35P356L03	3504 Hampshire Glen Court	3/5/2018		ND(0.5)	ND(0.5)	ND(0.5)	ND(0.5)	ND(0.5)	ND(0.5)	ND(0.5)	ND(0.5)	ND(0.5)	ND(25)
M35P356L03	3504 Hampshire Glen Court	4/2/2018		ND(0.5)	ND(0.5)	ND(0.5)	ND(0.5)	ND(0.5)	ND(0.5)	ND(0.5)	ND(0.5)	ND(0.5)	ND(25)
M35P356L03	3504 Hampshire Glen Court	5/7/2018		ND(0.5)	ND(0.5)	ND(0.5)	ND(0.5)	ND(0.5)	ND(0.5)	ND(0.5)	ND(0.5)	ND(0.5)	ND(25)
M35P356L03	3504 Hampshire Glen Court	6/4/2018		ND(0.5)	ND(0.5)	ND(0.5)	ND(0.5)	ND(0.5)	ND(0.5)	ND(0.5)	ND(0.5)	ND(0.5)	ND(25)
M35P356L03	3504 Hampshire Glen Court	1/14/2019		ND(0.5)	ND(0.5)	ND(0.5)	ND(0.5)	ND(0.5)	ND(0.5)	ND(0.5)	ND(0.5)	ND(0.5)	ND(25)
M35P356L03	3504 Hampshire Glen Court	7/8/2019		ND(0.5)	ND(0.5)	ND(0.5)	ND(0.5)	ND(0.5)	ND(0.5)	ND(0.5)	ND(0.5)	ND(0.5)	ND(25)
M35P356L03	3504 Hampshire Glen Court	1/20/2020		ND(0.5)	ND(0.5)	ND(0.5)	ND(0.5)	ND(1.0)	ND(0.5)	ND(0.5)	ND(0.5)	ND(0.5)	ND(25)
M35P356L03	3504 Hampshire Glen Court	2/25/2021		ND(0.50)	ND(0.50)	ND(0.50)	ND(0.50)	ND(1.0)	ND(0.50)	ND(0.50)	ND(0.50)	ND(0.50)	ND(25)
M35P356L03	3504 Hampshire Glen Court	12/29/2021		ND(0.50)	ND(0.50)	ND(0.50)	ND(0.50)	ND(0.50)	ND(0.50)	ND(0.50)	ND(0.50)	ND(0.50)	ND(25)
M35P356L03	3504 Hampshire Glen Court	3/30/2022		ND(0.50)	ND(0.50)	ND(0.50)	ND(0.50)	ND(0.50)	ND(0.50)	ND(0.50)	ND(0.50)	ND(0.50)	ND(25)
M35P356L03	3504 Hampshire Glen Court	6/21/2022		ND(0.50)	ND(0.50)	ND(0.50)	ND(0.50)	ND(0.50)	ND(0.50)	ND(0.50)	ND(0.50)	ND(0.50)	ND(25)
M35P356L03	3504 Hampshire Glen Court	9/26/2022		0.12 J	ND(0.50)	ND(0.50)	ND(0.50)	ND(0.50)	ND(0.50)	ND(0.50)	ND(0.50)	ND(0.50)	ND(25)
M35P356L03	3504 Hampshire Glen Court	1/9/2023		ND(0.50)	ND(0.50)	ND(0.50)	ND(0.50)	ND(0.50)	ND(0.50)	ND(0.50)	ND(0.50)	ND(0.50)	ND(25)
M35P356L23	3505 Hampshire Glen Court	3/3/2006		ND(0.50)	ND(0.50)	ND(0.50)	ND(0.50)	ND(0.50)	ND(0.50)	ND(0.50)	ND(0.50)	ND(0.50)	ND(5.0)
M35P356L23	3505 Hampshire Glen Court	3/18/2006		ND(0.50)	ND(0.50)	ND(0.50)	ND(0.50)	ND(0.50)	ND(0.50)	ND(0.50)	ND(0.50)	ND(0.50)	ND(5.0)
M35P356L23	3505 Hampshire Glen Court	3/27/2006		ND(0.50)	ND(0.50)	ND(0.50)	ND(0.50)	ND(0.50)	ND(0.50)	ND(0.50)	ND(0.50)	ND(0.50)	ND(5.0)
M35P356L23	3505 Hampshire Glen Court	4/3/2006		ND(0.50)	ND(0.50)	ND(0.50)	ND(0.50)	ND(0.50)	ND(0.50)	ND(0.50)	ND(0.50)	ND(0.50)	ND(5.0)
M35P356L23	3505 Hampshire Glen Court	4/10/2006		ND(0.50)	ND(0.50)	ND(0.50)	ND(0.50)	ND(0.50)	ND(0.50)	ND(0.50)	ND(0.50)	ND(0.50)	ND(5.0)
M35P356L23	3505 Hampshire Glen Court	4/17/2006		ND(0.50)	ND(0.50)	ND(0.50)	ND(0.50)	ND(0.50)	ND(0.50)	ND(0.50)	ND(0.50)	ND(0.50)	ND(5.0)
M35P356L23	3505 Hampshire Glen Court	4/24/2006		ND(0.50)	ND(0.50)	ND(0.50)	ND(0.50)	ND(0.50)	ND(0.50)	ND(0.50)	ND(0.50)	ND(0.50)	ND(5.0)
M35P356L23	3505 Hampshire Glen Court	5/1/2006		ND(0.50)	ND(0.50)	ND(0.50)	ND(0.50)	ND(0.50)	ND(0.50)	ND(0.50)	ND(0.50)	ND(0.50)	ND(5.0)
M35P356L23	3505 Hampshire Glen Court	5/8/2006		ND(0.50)	ND(0.50)	ND(0.50)	ND(0.50)	ND(0.50)	ND(0.50)	ND(0.50)	ND(0.50)	ND(0.50)	ND(5.0)
M35P356L23	3505 Hampshire Glen Court	5/15/2006		0.24 J	ND(0.50)	ND(0.50)	ND(0.50)	ND(0.50)	ND(0.50)	ND(0.50)	ND(0.50)	ND(0.50)	ND(5.0)
M35P356L23	3505 Hampshire Glen Court	5/22/2006		0.21 J	ND(0.50)	ND(0.50)	ND(0.50)	ND(0.50)	ND(0.50)	ND(0.50)	ND(0.50)	ND(0.50)	ND(5.0)
M35P356L23	3505 Hampshire Glen Court	5/31/2006		0.45 J	ND(0.50)	ND(0.50)	ND(0.50)	ND(0.50)	ND(0.50)	ND(0.50)	ND(0.50)	ND(0.50)	ND(5.0)
M35P356L23	3505 Hampshire Glen Court	6/5/2006		0.39 J	ND(0.50)	ND(0.50)	ND(0.50)	ND(0.50)	ND(0.50)	ND(0.50)	ND(0.50)	ND(0.50)	ND(5.0)
M35P356L23	3505 Hampshire Glen Court	6/12/2006		0.39 J	ND(0.50)	ND(0.50)	ND(0.50)	ND(0.50)	ND(0.50)	ND(0.50)	ND(0.50)	ND(0.50)	ND(5.0)
M35P356L23	3505 Hampshire Glen Court	6/19/2006		0.58	ND(0.50)	ND(0.50)	ND(0.50)	ND(0.50)	ND(0.50)	ND(0.50)	0.080 J	ND(0.50)	ND(5.0)

Table 5

Private Supply Well Analytical Results
 Inactive Exxon Facility #28077
 14258 Jarrettsville Pike
 Phoenix, Maryland

March 2006 through January 2023

Map/Parcel/Lot	Address	Sample Date	POET Sample Point	MTBE (µg/L)	Benzene (µg/L)	Toluene (µg/L)	Ethyl-Benzene (µg/L)	Total Xylenes (µg/L)	Naph-thalene (µg/L)	DIPE (µg/L)	ETBE (µg/L)	TAME (µg/L)	TBA (µg/L)
M35P356L23	3505 Hampshire Glen Court	7/5/2006		0.75	ND(0.50)	ND(0.50)	ND(0.50)	ND(0.50)	ND(0.50)	ND(0.50)	0.15 J	ND(0.50)	ND(5.0)
M35P356L23	3505 Hampshire Glen Court	7/10/2006		0.39 J	ND(0.50)	ND(0.50)	ND(0.50)	ND(0.50)	ND(0.50)	ND(0.50)	ND(0.50)	ND(0.50)	ND(5.0)
M35P356L23	3505 Hampshire Glen Court	7/31/2006		0.97	ND(0.50)	ND(0.50)	ND(0.50)	ND(0.50)	ND(0.50)	ND(0.50)	ND(0.50)	ND(0.50)	ND(5.0)
M35P356L23	3505 Hampshire Glen Court	8/7/2006		0.55	ND(0.50)	ND(0.50)	ND(0.50)	ND(0.50)	ND(0.50)	ND(0.50)	ND(0.50)	ND(0.50)	ND(5.0)
M35P356L23	3505 Hampshire Glen Court	8/14/2006		0.39 J	ND(0.50)	ND(0.50)	ND(0.50)	ND(0.50)	ND(0.50)	ND(0.50)	ND(0.50)	ND(0.50)	ND(5.0)
M35P356L23	3505 Hampshire Glen Court	8/21/2006		0.33 J	ND(0.50)	ND(0.50)	ND(0.50)	ND(0.50)	ND(0.50)	ND(0.50)	ND(0.50)	ND(0.50)	ND(5.0)
M35P356L23	3505 Hampshire Glen Court	8/28/2006		0.38 J	ND(0.50)	ND(0.50)	ND(0.50)	ND(0.50)	ND(0.50)	ND(0.50)	ND(0.50)	ND(0.50)	ND(5.0)
M35P356L23	3505 Hampshire Glen Court	9/6/2006		0.82	ND(0.50)	ND(0.50)	ND(0.50)	ND(0.50)	ND(0.50)	ND(0.50)	ND(0.50)	ND(0.50)	ND(5.0)
M35P356L23	3505 Hampshire Glen Court	9/11/2006		0.56	ND(0.50)	ND(0.50)	ND(0.50)	ND(0.50)	ND(0.50)	ND(0.50)	ND(0.50)	ND(0.50)	ND(5.0)
M35P356L23	3505 Hampshire Glen Court	9/25/2006		0.98	ND(0.50)	ND(0.50)	ND(0.50)	ND(0.50)	ND(0.50)	ND(0.50)	0.11 J	ND(0.50)	ND(5.0)
M35P356L23	3505 Hampshire Glen Court	10/2/2006		0.94	ND(0.50)	ND(0.50)	ND(0.50)	ND(0.50)	ND(0.50)	ND(0.50)	ND(0.50)	ND(0.50)	ND(5.0)
M35P356L23	3505 Hampshire Glen Court	10/9/2006		1.8	ND(0.50)	ND(0.50)	ND(0.50)	ND(0.50)	ND(0.50)	ND(0.50)	0.18 J	ND(0.50)	ND(5.0)
M35P356L23	3505 Hampshire Glen Court	10/16/2006		1.6	ND(0.50)	ND(0.50)	ND(0.50)	ND(0.50)	ND(0.50)	ND(0.50)	0.16 J	ND(0.50)	ND(5.0)
M35P356L23	3505 Hampshire Glen Court	10/23/2006		1.1	ND(0.50)	ND(0.50)	ND(0.50)	ND(0.50)	ND(0.50)	ND(0.50)	ND(0.50)	ND(0.50)	ND(5.0)
M35P356L23	3505 Hampshire Glen Court	10/30/2006		0.83	ND(0.50)	ND(0.50)	ND(0.50)	ND(0.50)	ND(0.50)	ND(0.50)	0.089 J	ND(0.50)	ND(5.0)
M35P356L23	3505 Hampshire Glen Court	11/6/2006		1.5	ND(0.50)	ND(0.50)	ND(0.50)	ND(0.50)	ND(0.50)	ND(0.50)	0.13 J	ND(0.50)	ND(5.0)
M35P356L23	3505 Hampshire Glen Court	11/13/2006		2.1	ND(0.50)	ND(0.50)	ND(0.50)	ND(0.50)	ND(0.50)	ND(0.50)	0.16 J	ND(0.50)	ND(5.0)
M35P356L23	3505 Hampshire Glen Court	11/20/2006		1.3	ND(0.50)	ND(0.50)	ND(0.50)	ND(0.50)	ND(0.50)	ND(0.50)	0.11 J	ND(0.50)	ND(5.0)
M35P356L23	3505 Hampshire Glen Court	11/27/2006		1.9	ND(0.50)	ND(0.50)	ND(0.50)	ND(0.50)	ND(0.50)	ND(0.50)	0.11 J	ND(0.50)	ND(5.0)
M35P356L23	3505 Hampshire Glen Court	12/4/2006		0.85	ND(0.50)	ND(0.50)	ND(0.50)	ND(0.50)	ND(0.50)	ND(0.50)	ND(0.50)	ND(0.50)	ND(5.0)
M35P356L23	3505 Hampshire Glen Court	12/18/2006		0.78	ND(0.50)	ND(0.50)	ND(0.50)	ND(0.50)	ND(0.50)	ND(0.50)	ND(0.50)	ND(0.50)	ND(5.0)
M35P356L23	3505 Hampshire Glen Court	1/22/2007		0.87	ND(0.50)	ND(0.50)	ND(0.50)	ND(0.50)	ND(0.50)	ND(0.50)	ND(0.50)	ND(0.50)	ND(5.0)
M35P356L23	3505 Hampshire Glen Court	2/5/2007		0.95	ND(0.50)	ND(0.50)	ND(0.50)	ND(0.50)	ND(0.50)	ND(0.50)	ND(0.50)	ND(0.50)	ND(5.0)
M35P356L23	3505 Hampshire Glen Court	2/21/2007		0.64	ND(0.50)	ND(0.50)	ND(0.50)	ND(0.50)	ND(0.50)	ND(0.50)	ND(0.50)	ND(0.50)	ND(5.0)
M35P356L23	3505 Hampshire Glen Court	3/5/2007		0.85	ND(0.50)	ND(0.50)	ND(0.50)	ND(0.50)	ND(0.50)	ND(0.50)	ND(0.50)	ND(0.50)	ND(5.0)
M35P356L23	3505 Hampshire Glen Court	3/19/2007		1.4	ND(0.50)	ND(0.50)	ND(0.50)	ND(0.50)	ND(0.50)	ND(0.50)	0.076 J	ND(0.50)	ND(5.0)
M35P356L23	3505 Hampshire Glen Court	4/2/2007		0.91	ND(0.50)	ND(0.50)	ND(0.50)	ND(0.50)	ND(0.50)	ND(0.50)	ND(0.50)	ND(0.50)	ND(5.0)
M35P356L23	3505 Hampshire Glen Court	4/16/2007		1.2	ND(0.50)	ND(0.50)	ND(0.50)	ND(0.50)	ND(0.50)	ND(0.50)	ND(0.50)	ND(0.50)	ND(5.0)
M35P356L23	3505 Hampshire Glen Court	4/30/2007		0.84	ND(0.50)	ND(0.50)	ND(0.50)	ND(0.50)	ND(0.50)	ND(0.50)	ND(0.50)	ND(0.50)	ND(5.0)
M35P356L23	3505 Hampshire Glen Court	5/14/2007		0.53	ND(0.50)	ND(0.50)	ND(0.50)	ND(0.50)	ND(0.50)	ND(0.50)	ND(0.50)	ND(0.50)	ND(5.0)
M35P356L23	3505 Hampshire Glen Court	5/30/2007		0.37 J	ND(0.50)	0.072 J	ND(0.50)	ND(0.50)	ND(0.50)	ND(0.50)	ND(0.50)	ND(0.50)	ND(5.0)
M35P356L23	3505 Hampshire Glen Court	6/11/2007		0.32 J	ND(0.50)	ND(0.50)	ND(0.50)	ND(0.50)	ND(0.50)	ND(0.50)	ND(0.50)	ND(0.50)	ND(5.0)
M35P356L23	3505 Hampshire Glen Court	6/25/2007		0.35 J	ND(0.50)	ND(0.50)	ND(0.50)	ND(0.50)	ND(0.50)	ND(0.50)	ND(0.50)	ND(0.50)	ND(5.0)
M35P356L23	3505 Hampshire Glen Court	7/9/2007		0.5	ND(0.50)	0.070 J	ND(0.50)	ND(0.50)	ND(0.50)	ND(0.50)	ND(0.50)	ND(0.50)	ND(5.0)
M35P356L23	3505 Hampshire Glen Court	8/20/2007		3.2	ND(0.50)	0.059 J	ND(0.50)	ND(0.50)	ND(0.50)	ND(0.50)	ND(0.50)	ND(0.50)	ND(5.0)
M35P356L23	3505 Hampshire Glen Court	10/29/2007		1.4	ND(0.50)	ND(0.50)	ND(0.50)	ND(0.50)	ND(0.50)	ND(0.50)	ND(0.50)	ND(0.50)	ND(5.0)
M35P356L23	3505 Hampshire Glen Court	11/12/2007		1.7	ND(0.50)	ND(0.50)	ND(0.50)	ND(0.50)	ND(0.50)	ND(0.50)	ND(0.50)	ND(0.50)	ND(5.0)
M35P356L23	3505 Hampshire Glen Court	11/26/2007		1.4	ND(0.50)	ND(0.50)	ND(0.50)	ND(0.50)	ND(0.50)	ND(0.50)	ND(0.50)	ND(0.50)	ND(5.0)
M35P356L23	3505 Hampshire Glen Court	12/10/2007		1.7	ND(0.50)	ND(0.50)	ND(0.50)	ND(0.50)	ND(0.50)	ND(0.50)	ND(0.50)	ND(0.50)	ND(5.0)
M35P356L23	3505 Hampshire Glen Court	1/7/2008		1.8	ND(0.50)	ND(0.50)	ND(0.50)	ND(0.50)	ND(0.50)	ND(0.50)	ND(0.50)	ND(0.50)	ND(5.0)
M35P356L23	3505 Hampshire Glen Court	2/6/2008		1.4	ND(0.50)	0.055 J	ND(0.50)	ND(0.50)	ND(0.50)	ND(0.50)	ND(0.50)	ND(0.50)	ND(5.0)
M35P356L23	3505 Hampshire Glen Court	3/3/2008		1.4	ND(0.50)	0.083 J	ND(0.50)	ND(0.50)	ND(0.50)	ND(0.50)	ND(0.50)	ND(0.50)	ND(5.0)
M35P356L23	3505 Hampshire Glen Court	4/7/2008		0.87	ND(0.50)	ND(0.50)	ND(0.50)	ND(0.50)	ND(0.50)	ND(0.50)	ND(0.50)	ND(0.50)	ND(5.0)

Table 5

Private Supply Well Analytical Results
 Inactive Exxon Facility #28077
 14258 Jarrettsville Pike
 Phoenix, Maryland

March 2006 through January 2023

Map/Parcel/Lot	Address	Sample Date	POET Sample Point	MTBE (µg/L)	Benzene (µg/L)	Toluene (µg/L)	Ethyl-Benzene (µg/L)	Total Xylenes (µg/L)	Naph-thalene (µg/L)	DIPE (µg/L)	ETBE (µg/L)	TAME (µg/L)	TBA (µg/L)
M35P356L23	3505 Hampshire Glen Court	5/5/2008		0.63	ND(0.50)	0.15 J	ND(0.50)	ND(0.50)	ND(0.50)	ND(0.50)	ND(0.50)	ND(0.50)	ND(5.0)
M35P356L23	3505 Hampshire Glen Court	6/2/2008		0.52	ND(0.50)	ND(0.50)	ND(0.50)	ND(0.50)	ND(0.50)	ND(0.50)	ND(0.50)	ND(0.50)	ND(5.0)
M35P356L23	3505 Hampshire Glen Court	7/7/2008		0.40 J	ND(0.50)	ND(0.50)	ND(0.50)	ND(0.50)	ND(0.50)	ND(0.50)	ND(0.50)	ND(0.50)	ND(5.0)
M35P356L23	3505 Hampshire Glen Court	9/8/2008		0.79	ND(0.50)	ND(0.50)	ND(0.50)	ND(0.50)	ND(0.50)	ND(0.50)	ND(0.50)	ND(0.50)	ND(5.0)
M35P356L23	3505 Hampshire Glen Court	10/6/2008		0.91	ND(0.50)	0.084 J	ND(0.50)	ND(0.50)	ND(0.50)	ND(0.50)	ND(0.50)	ND(0.50)	ND(5.0)
M35P356L23	3505 Hampshire Glen Court	11/3/2008		0.66	ND(0.50)	ND(0.50)	ND(0.50)	ND(0.50)	ND(0.50)	ND(0.50)	ND(0.50)	ND(0.50)	ND(5.0)
M35P356L23	3505 Hampshire Glen Court	12/1/2008		0.46 J	ND(0.50)	ND(0.50)	ND(0.50)	ND(0.50)	ND(0.50)	ND(0.50)	ND(0.50)	ND(0.50)	ND(5.0)
M35P356L23	3505 Hampshire Glen Court	1/5/2009		0.7	ND(0.50)	ND(0.50)	ND(0.50)	ND(0.50)	ND(0.50)	ND(0.50)	ND(0.50)	ND(0.50)	ND(5.0)
M35P356L23	3505 Hampshire Glen Court	2/2/2009		0.69	ND(0.50)	ND(0.50)	ND(0.50)	ND(0.50)	ND(0.50)	ND(0.50)	ND(0.50)	ND(0.50)	ND(5.0)
M35P356L23	3505 Hampshire Glen Court	3/4/2009		0.63	ND(0.50)	ND(0.50)	ND(0.50)	ND(0.50)	ND(0.50)	ND(0.50)	ND(0.50)	ND(0.50)	ND(5.0)
M35P356L23	3505 Hampshire Glen Court	4/9/2009		0.67	ND(0.50)	ND(0.50)	ND(0.50)	ND(0.50)	ND(0.50)	ND(0.50)	ND(0.50)	ND(0.50)	ND(5.0)
M35P356L23	3505 Hampshire Glen Court	5/4/2009		0.37 J	ND(0.50)	ND(0.50)	ND(0.50)	ND(0.50)	ND(0.50)	ND(0.50)	ND(0.50)	ND(0.50)	ND(5.0)
M35P356L23	3505 Hampshire Glen Court	7/6/2009		0.25 J	ND(0.50)	0.072 J	ND(0.50)	ND(0.50)	ND(0.50)	ND(0.50)	ND(0.50)	ND(0.50)	ND(5.0)
M35P356L23	3505 Hampshire Glen Court	8/4/2009		0.36 J	ND(0.50)	0.080 J	ND(0.50)	ND(0.50)	ND(0.50)	ND(0.50)	ND(0.50)	ND(0.50)	ND(5.0)
M35P356L23	3505 Hampshire Glen Court	8/31/2009		0.28 J	ND(0.50)	0.089 J	ND(0.50)	ND(0.50)	ND(0.50)	ND(0.50)	ND(0.50)	ND(0.50)	ND(5.0)
M35P356L23	3505 Hampshire Glen Court	10/7/2009		0.33 J	ND(0.50)	0.052 J	ND(0.50)	ND(0.50)	ND(0.50)	ND(0.50)	ND(0.50)	ND(0.50)	ND(5.0)
M35P356L23	3505 Hampshire Glen Court	11/2/2009		0.41 J	ND(0.50)	0.055 J	ND(0.50)	ND(0.50)	ND(0.50)	ND(0.50)	ND(0.50)	ND(0.50)	ND(5.0)
M35P356L23	3505 Hampshire Glen Court	1/4/2010		0.11 J	ND(0.50)	ND(0.50)	ND(0.50)	ND(0.50)	ND(0.50)	ND(0.50)	ND(0.50)	ND(0.50)	ND(5.0)
M35P356L23	3505 Hampshire Glen Court	2/1/2010		0.11 J	ND(0.50)	ND(0.50)	ND(0.50)	ND(0.50)	ND(0.50)	ND(0.50)	ND(0.50)	ND(0.50)	ND(5.0)
M35P356L23	3505 Hampshire Glen Court	3/1/2010		0.15 J	ND(0.50)	ND(0.50)	ND(0.50)	ND(0.50)	ND(0.50)	ND(0.50)	ND(0.50)	ND(0.50)	ND(5.0)
M35P356L23	3505 Hampshire Glen Court	4/5/2010		0.094 J	ND(0.50)	0.11 J	ND(0.50)	ND(0.50)	ND(0.50)	ND(0.50)	ND(0.50)	ND(0.50)	ND(5.0)
M35P356L23	3505 Hampshire Glen Court	5/4/2010		ND(0.50)	ND(0.50)	0.060 J	ND(0.50)	ND(0.50)	ND(0.50)	ND(0.50)	ND(0.50)	ND(0.50)	ND(5.0)
M35P356L23	3505 Hampshire Glen Court	6/7/2010		ND(0.50)	ND(0.50)	ND(0.50)	ND(0.50)	ND(0.50)	ND(0.50)	ND(0.50)	ND(0.50)	ND(0.50)	ND(5.0)
M35P356L23	3505 Hampshire Glen Court	7/12/2010		ND(0.50)	ND(0.50)	0.11 J	ND(0.50)	ND(0.50)	ND(0.50)	ND(0.50)	ND(0.50)	ND(0.50)	ND(5.0)
M35P356L23	3505 Hampshire Glen Court	8/2/2010		ND(0.50)	ND(0.50)	0.17 J	ND(0.50)	ND(0.50)	ND(0.50)	ND(0.50)	ND(0.50)	ND(0.50)	ND(5.0)
M35P356L23	3505 Hampshire Glen Court	12/6/2010		ND(0.50)	ND(0.50)	ND(0.50)	ND(0.50)	ND(0.50)	ND(0.50)	ND(0.50)	ND(0.50)	ND(0.50)	ND(5.0)
M35P356L23	3505 Hampshire Glen Court	1/3/2011		ND(0.50)	ND(0.50)	ND(0.50)	ND(0.50)	ND(0.50)	ND(0.50)	ND(0.50)	ND(0.50)	ND(0.50)	ND(5.0)
M35P356L23	3505 Hampshire Glen Court	2/7/2011		0.42 J	ND(0.50)	ND(0.50)	ND(0.50)	ND(0.50)	ND(0.50)	ND(0.50)	ND(0.50)	ND(0.50)	ND(5.0)
M35P356L23	3505 Hampshire Glen Court	3/7/2011		ND(0.50)	ND(0.50)	ND(0.50)	ND(0.50)	ND(0.50)	ND(0.50)	ND(0.50)	ND(0.50)	ND(0.50)	ND(5.0)
M35P356L23	3505 Hampshire Glen Court	4/4/2011		ND(0.50)	ND(0.50)	ND(0.50)	ND(0.50)	ND(0.50)	ND(0.50)	ND(0.50)	ND(0.50)	ND(0.50)	ND(5.0)
M35P356L23	3505 Hampshire Glen Court	5/2/2011		ND(0.50)	ND(0.50)	ND(0.50)	ND(0.50)	ND(0.50)	ND(0.50)	ND(0.50)	ND(0.50)	ND(0.50)	ND(5.0)
M35P356L23	3505 Hampshire Glen Court	6/6/2011		0.099 J	ND(0.50)	0.12 J	ND(0.50)	ND(0.50)	ND(0.50)	ND(0.50)	ND(0.50)	ND(0.50)	ND(5.0)
M35P356L23	3505 Hampshire Glen Court	7/11/2011		0.10 J	ND(0.50)	0.17 J	ND(0.50)	ND(0.50)	ND(0.50)	ND(0.50)	ND(0.50)	ND(0.50)	ND(5.0)
M35P356L23	3505 Hampshire Glen Court	8/2/2011		0.13 J	ND(0.50)	0.17 J	ND(0.50)	ND(0.50)	ND(0.50)	ND(0.50)	ND(0.50)	ND(0.50)	ND(5.0)
M35P356L23	3505 Hampshire Glen Court	10/3/2011		ND(0.50)	ND(0.50)	ND(0.50)	ND(0.50)	ND(0.50)	ND(0.50)	ND(0.50)	ND(0.50)	ND(0.50)	ND(5.0)
M35P356L23	3505 Hampshire Glen Court	12/5/2011		0.22 J	ND(0.50)	ND(0.50)	ND(0.50)	ND(0.50)	ND(0.50)	ND(0.50)	ND(0.50)	ND(0.50)	ND(5.0)
M35P356L23	3505 Hampshire Glen Court	1/9/2012		0.12 J	ND(0.50)	ND(0.50)	ND(0.50)	ND(0.50)	ND(0.50)	ND(0.50)	ND(0.50)	ND(0.50)	ND(5.0)
M35P356L23	3505 Hampshire Glen Court	3/5/2012		0.095 J	ND(0.50)	ND(0.50)	ND(0.50)	ND(0.50)	ND(0.50)	ND(0.50)	ND(0.50)	ND(0.50)	ND(5.0)
M35P356L23	3505 Hampshire Glen Court	4/2/2012		0.11 J	ND(0.50)	ND(0.50)	ND(0.50)	ND(0.50)	ND(0.50)	ND(0.50)	ND(0.50)	ND(0.50)	ND(5.0)
M35P356L23	3505 Hampshire Glen Court	5/7/2012		ND(0.50)	ND(0.50)	ND(0.50)	ND(0.50)	ND(0.50)	ND(0.50)	ND(0.50)	ND(0.50)	ND(0.50)	ND(5.0)
M35P356L23	3505 Hampshire Glen Court	7/2/2012		0.18 J	ND(0.50)	ND(0.50)	ND(0.50)	ND(0.50)	ND(0.50)	ND(0.50)	ND(0.50)	ND(0.50)	ND(5.0)
M35P356L23	3505 Hampshire Glen Court	10/1/2012		0.087 J	ND(0.50)	0.10 J	ND(0.50)	ND(0.50)	ND(0.50)	ND(0.50)	ND(0.50)	ND(0.50)	ND(5.0)
M35P356L23	3505 Hampshire Glen Court	11/6/2012		0.18 J	ND(0.50)	ND(0.50)	ND(0.50)	ND(0.50)	ND(0.50)	ND(0.50)	ND(0.50)	ND(0.50)	ND(5.0)

Table 5

Private Supply Well Analytical Results
 Inactive Exxon Facility #28077
 14258 Jarrettsville Pike
 Phoenix, Maryland

March 2006 through January 2023

Map/Parcel/Lot	Address	Sample Date	POET Sample Point	MTBE (µg/L)	Benzene (µg/L)	Toluene (µg/L)	Ethyl-Benzene (µg/L)	Total Xylenes (µg/L)	Naph-thalene (µg/L)	DIPE (µg/L)	ETBE (µg/L)	TAME (µg/L)	TBA (µg/L)
M35P356L23	3505 Hampshire Glen Court	1/7/2013		0.090 J	ND(0.50)	ND(0.50)	ND(0.50)	ND(0.50)	ND(0.50)	ND(0.50)	ND(0.50)	ND(0.50)	ND(5.0)
M35P356L23	3505 Hampshire Glen Court	6/3/2013		0.12 J	ND(0.50)	ND(0.50)	ND(0.50)	ND(0.50)	ND(0.50)	ND(0.50)	ND(0.50)	ND(0.50)	ND(5.0)
M35P356L23	3505 Hampshire Glen Court	8/5/2013		ND(0.50)	ND(0.50)	0.062 J	ND(0.50)	ND(0.50)	ND(0.50)	ND(0.50)	ND(0.50)	ND(0.50)	ND(5.0)
M35P356L23	3505 Hampshire Glen Court	1/20/2014		0.16 J	ND(0.50)	ND(0.50)	ND(0.50)	ND(0.50)	ND(0.50)	ND(0.50)	ND(0.50)	ND(0.50)	ND(5.0)
M35P356L23	3505 Hampshire Glen Court	2/3/2014		ND(0.50)	ND(0.50)	ND(0.50)	ND(0.50)	ND(0.50)	ND(0.50)	ND(0.50)	ND(0.50)	ND(0.50)	ND(5.0)
M35P356L23	3505 Hampshire Glen Court	3/6/2014		ND(0.50)	ND(0.50)	ND(0.50)	ND(0.50)	ND(0.50)	ND(0.50)	ND(0.50)	ND(0.50)	ND(0.50)	ND(5.0)
M35P356L23	3505 Hampshire Glen Court	4/7/2014		ND(0.50)	ND(0.50)	ND(0.50)	ND(0.50)	ND(0.50)	ND(0.50)	ND(0.50)	ND(0.50)	ND(0.50)	ND(5.0)
M35P356L23	3505 Hampshire Glen Court	5/5/2014		ND(0.50)	ND(0.50)	ND(0.50)	ND(0.50)	ND(0.50)	ND(0.50)	ND(0.50)	ND(0.50)	ND(0.50)	ND(5.0)
M35P356L23	3505 Hampshire Glen Court	9/8/2014		0.11 J	ND(0.50)	0.11 J	ND(0.50)	ND(0.50)	ND(0.50)	ND(0.50)	ND(0.50)	ND(0.50)	ND(5.0)
M35P356L23	3505 Hampshire Glen Court	11/3/2014		0.17 J	ND(0.50)	ND(0.50)	ND(0.50)	ND(0.50)	ND(0.50)	ND(0.50)	ND(0.50)	ND(0.50)	ND(5.0)
M35P356L23	3505 Hampshire Glen Court	12/1/2014		ND(0.50)	ND(0.50)	ND(0.50)	ND(0.50)	ND(0.50)	ND(0.50)	ND(0.50)	ND(0.50)	ND(0.50)	ND(5.0)
M35P356L23	3505 Hampshire Glen Court	1/5/2015		ND(0.5)	ND(0.5)	ND(0.5)	ND(0.5)	ND(0.5)	ND(0.5)	ND(0.5)	ND(0.5)	ND(0.5)	ND(25)
M35P356L23	3505 Hampshire Glen Court	2/2/2015		ND(0.5)	ND(0.5)	ND(0.5)	ND(0.5)	ND(0.5)	ND(0.5)	ND(0.5)	ND(0.5)	ND(0.5)	ND(25)
M35P356L23	3505 Hampshire Glen Court	4/6/2015		ND(0.5)	ND(0.5)	ND(0.5)	ND(0.5)	ND(0.5)	ND(0.5)	ND(0.5)	ND(0.5)	ND(0.5)	ND(25)
M35P356L23	3505 Hampshire Glen Court	5/4/2015		ND(0.5)	ND(0.5)	ND(0.5)	ND(0.5)	ND(0.5)	ND(0.5)	ND(0.5)	ND(0.5)	ND(0.5)	ND(25)
M35P356L23	3505 Hampshire Glen Court	7/6/2015		ND(0.5)	ND(0.5)	ND(0.5)	ND(0.5)	ND(0.5)	ND(0.5)	ND(0.5)	ND(0.5)	ND(0.5)	ND(25)
M35P356L23	3505 Hampshire Glen Court	9/14/2015		ND(0.5)	ND(0.5)	ND(0.5)	ND(0.5)	ND(0.5)	ND(0.5)	ND(0.5)	ND(0.5)	ND(0.5)	ND(25)
M35P356L23	3505 Hampshire Glen Court	10/5/2015		ND(0.5)	ND(0.5)	ND(0.5)	ND(0.5)	ND(0.5)	ND(0.5)	ND(0.5)	ND(0.5)	ND(0.5)	ND(25)
M35P356L23	3505 Hampshire Glen Court	12/7/2015		ND(0.5)	ND(0.5)	ND(0.5)	ND(0.5)	ND(0.5)	ND(0.5)	ND(0.5)	ND(0.5)	ND(0.5)	ND(25)
M35P356L23	3505 Hampshire Glen Court	1/4/2016		0.1 J	ND(0.5)	ND(0.5)	ND(0.5)	ND(0.5)	ND(0.5)	ND(0.5)	ND(0.5)	ND(0.5)	ND(25)
M35P356L23	3505 Hampshire Glen Court	2/1/2016		ND(0.5)	ND(0.5)	ND(0.5)	ND(0.5)	ND(0.5)	ND(0.5)	ND(0.5)	ND(0.5)	ND(0.5)	ND(25)
M35P356L23	3505 Hampshire Glen Court	3/7/2016		ND(0.5)	ND(0.5)	ND(0.5)	ND(0.5)	ND(0.5)	ND(0.5)	ND(0.5)	ND(0.5)	ND(0.5)	ND(25)
M35P356L23	3505 Hampshire Glen Court	4/4/2016		ND(0.5)	ND(0.5)	ND(0.5)	ND(0.5)	ND(0.5)	ND(0.5)	ND(0.5)	ND(0.5)	ND(0.5)	ND(25)
M35P356L23	3505 Hampshire Glen Court	5/2/2016		ND(0.5)	ND(0.5)	ND(0.5)	ND(0.5)	ND(0.5)	ND(0.5)	ND(0.5)	ND(0.5)	ND(0.5)	ND(25)
M35P356L23	3505 Hampshire Glen Court	6/6/2016		ND(0.5)	ND(0.5)	ND(0.5)	ND(0.5)	ND(0.5)	ND(0.5)	ND(0.5)	ND(0.5)	ND(0.5)	ND(25)
M35P356L23	3505 Hampshire Glen Court	7/11/2016		ND(0.5)	ND(0.5)	ND(0.5)	ND(0.5)	ND(0.5)	ND(0.5)	ND(0.5)	ND(0.5)	ND(0.5)	ND(25)
M35P356L23	3505 Hampshire Glen Court	10/3/2016		0.1 J	ND(0.5)	ND(0.5)	ND(0.5)	ND(0.5)	ND(0.5)	ND(0.5)	ND(0.5)	ND(0.5)	ND(25)
M35P356L23	3505 Hampshire Glen Court	11/7/2016		0.1 J	ND(0.5)	ND(0.5)	ND(0.5)	ND(0.5)	ND(0.5)	ND(0.5)	ND(0.5)	ND(0.5)	ND(25)
M35P356L23	3505 Hampshire Glen Court	2/6/2017		0.1 J	ND(0.5)	ND(0.5)	ND(0.5)	ND(0.5)	ND(0.5)	ND(0.5)	ND(0.5)	ND(0.5)	ND(25)
M35P356L23	3505 Hampshire Glen Court	3/6/2017		ND(0.5)	ND(0.5)	ND(0.5)	ND(0.5)	ND(0.5)	ND(0.5)	ND(0.5)	ND(0.5)	ND(0.5)	ND(25)
M35P356L23	3505 Hampshire Glen Court	5/1/2017		ND(0.5)	ND(0.5)	ND(0.5)	ND(0.5)	ND(0.5)	ND(0.5)	ND(0.5)	ND(0.5)	ND(0.5)	ND(25)
M35P356L23	3505 Hampshire Glen Court	6/5/2017		0.1 J	ND(0.5)	ND(0.5)	ND(0.5)	ND(0.5)	ND(0.5)	ND(0.5)	ND(0.5)	ND(0.5)	ND(25)
M35P356L23	3505 Hampshire Glen Court	8/7/2017		ND(0.5)	ND(0.5)	ND(0.5)	ND(0.5)	ND(0.5)	ND(0.5)	ND(0.5)	ND(0.5)	ND(0.5)	ND(25)
M35P356L23	3505 Hampshire Glen Court	10/2/2017		ND(0.5)	ND(0.5)	ND(0.5)	ND(0.5)	ND(0.5)	ND(0.5)	ND(0.5)	ND(0.5)	ND(0.5)	ND(25)
M35P356L23	3505 Hampshire Glen Court	11/6/2017		ND(0.5)	ND(0.5)	ND(0.5)	ND(0.5)	ND(0.5)	ND(0.5)	ND(0.5)	ND(0.5)	ND(0.5)	ND(25)
M35P356L23	3505 Hampshire Glen Court	2/5/2018		ND(0.20)	ND(0.10)	ND(0.10)	ND(0.30)	ND(0.10)	ND(0.30)	ND(0.10)	ND(0.060)	ND(0.10)	ND(0.50)
M35P356L23	3505 Hampshire Glen Court	5/7/2018		ND(0.5)	ND(0.5)	ND(0.5)	ND(0.5)	ND(0.5)	ND(0.5)	ND(0.5)	ND(0.5)	ND(0.5)	ND(25)
M35P356L23	3505 Hampshire Glen Court	6/4/2018		ND(0.5)	ND(0.5)	ND(0.5)	ND(0.5)	ND(0.5)	ND(0.5)	ND(0.5)	ND(0.5)	ND(0.5)	ND(25)
M35P356L23	3505 Hampshire Glen Court	7/2/2018		ND(0.5)	ND(0.5)	ND(0.5)	ND(0.5)	ND(0.5)	ND(0.5)	ND(0.5)	ND(0.5)	ND(0.5)	ND(25)
M35P356L23	3505 Hampshire Glen Court	1/14/2019		ND(0.5)	ND(0.5)	ND(0.5)	ND(0.5)	ND(0.5)	ND(0.5)	ND(0.5)	ND(0.5)	ND(0.5)	ND(25)
M35P356L23	3505 Hampshire Glen Court	7/22/2021		ND(0.50)	ND(0.50)	ND(0.50)	ND(0.50)	ND(1.0)	ND(0.50)	ND(0.50)	ND(0.50)	ND(0.50)	ND(25)
M35P356L23	3505 Hampshire Glen Court	3/10/2022		ND(0.50)	ND(0.50)	ND(0.50)	ND(0.50)	ND(0.50)	ND(0.50)	ND(0.50)	ND(0.50)	ND(0.50)	ND(25)
M35P356L04	3506 Hampshire Glen Court	3/3/2006		1.5	ND(0.50)	ND(0.50)	ND(0.50)	ND(0.50)	ND(0.50)	ND(0.50)	ND(0.50)	0.23 J	ND(5.0)

Table 5

Private Supply Well Analytical Results
 Inactive Exxon Facility #28077
 14258 Jarrettsville Pike
 Phoenix, Maryland

March 2006 through January 2023

Map/Parcel/Lot	Address	Sample Date	POET Sample Point	MTBE (µg/L)	Benzene (µg/L)	Toluene (µg/L)	Ethyl-Benzene (µg/L)	Total Xylenes (µg/L)	Naph-thalene (µg/L)	DIPE (µg/L)	ETBE (µg/L)	TAME (µg/L)	TBA (µg/L)
M35P356L04	3506 Hampshire Glen Court	3/20/2006		2.5	ND(0.50)	ND(0.50)	ND(0.50)	ND(0.50)	ND(0.50)	ND(0.50)	ND(0.50)	0.42 J	ND(5.0)
M35P356L04	3506 Hampshire Glen Court	3/28/2006		2.5	ND(0.50)	ND(0.50)	ND(0.50)	ND(0.50)	ND(0.50)	ND(0.50)	ND(0.50)	0.36 J	ND(5.0)
M35P356L04	3506 Hampshire Glen Court	3/31/2006		2.5	ND(0.50)	ND(0.50)	ND(0.50)	ND(0.50)	ND(0.50)	ND(0.50)	ND(0.50)	0.35 J	ND(5.0)
M35P356L04	3506 Hampshire Glen Court	4/4/2006		2.3	ND(0.50)	ND(0.50)	ND(0.50)	ND(0.50)	ND(0.50)	ND(0.50)	ND(0.50)	0.32 J	ND(5.0)
M35P356L04	3506 Hampshire Glen Court	4/7/2006		2.8	ND(0.50)	ND(0.50)	ND(0.50)	ND(0.50)	ND(0.50)	ND(0.50)	ND(0.50)	0.36 J	ND(5.0)
M35P356L04	3506 Hampshire Glen Court	4/11/2006		3.4	ND(0.50)	ND(0.50)	ND(0.50)	ND(0.50)	ND(0.50)	ND(0.50)	ND(0.50)	0.46 J	ND(5.0)
M35P356L04	3506 Hampshire Glen Court	4/13/2006		3.6	ND(0.50)	ND(0.50)	ND(0.50)	ND(0.50)	ND(0.50)	ND(0.50)	ND(0.50)	0.44 J	ND(5.0)
M35P356L04	3506 Hampshire Glen Court	4/18/2006		3.8	ND(0.50)	ND(0.50)	ND(0.50)	ND(0.50)	ND(0.50)	ND(0.50)	ND(0.50)	0.46 J	ND(5.0)
M35P356L04	3506 Hampshire Glen Court	4/21/2006		4.8	ND(0.50)	ND(0.50)	ND(0.50)	ND(0.50)	ND(0.50)	ND(0.50)	ND(0.50)	0.55	ND(5.0)
M35P356L04	3506 Hampshire Glen Court	4/25/2006		5.2	ND(0.50)	ND(0.50)	ND(0.50)	ND(0.50)	ND(0.50)	ND(0.50)	ND(0.50)	0.51	ND(5.0)
M35P356L04	3506 Hampshire Glen Court	5/2/2006	PE	ND(0.50)	ND(0.50)	ND(0.50)	ND(0.50)	ND(0.50)	ND(0.50)	ND(0.50)	ND(0.50)	ND(0.50)	ND(5.0)
M35P356L04	3506 Hampshire Glen Court	5/2/2006	PI	7.3	ND(0.50)	ND(0.50)	ND(0.50)	ND(0.50)	ND(0.50)	ND(0.50)	ND(0.50)	0.52	ND(5.0)
M35P356L04	3506 Hampshire Glen Court	5/2/2006	PM	ND(0.50)	ND(0.50)	ND(0.50)	ND(0.50)	ND(0.50)	ND(0.50)	ND(0.50)	ND(0.50)	ND(0.50)	ND(5.0)
M35P356L04	3506 Hampshire Glen Court	5/9/2006	PE	ND(0.50)	ND(0.50)	ND(0.50)	ND(0.50)	ND(0.50)	ND(0.50)	ND(0.50)	ND(0.50)	ND(0.50)	ND(5.0)
M35P356L04	3506 Hampshire Glen Court	5/9/2006	PI	10.2	ND(0.50)	ND(0.50)	ND(0.50)	ND(0.50)	ND(0.50)	ND(0.50)	ND(0.50)	0.63	ND(5.0)
M35P356L04	3506 Hampshire Glen Court	5/9/2006	PM	ND(0.50)	ND(0.50)	ND(0.50)	ND(0.50)	ND(0.50)	ND(0.50)	ND(0.50)	ND(0.50)	ND(0.50)	ND(5.0)
M35P356L04	3506 Hampshire Glen Court	5/16/2006	PE	ND(0.50)	ND(0.50)	ND(0.50)	ND(0.50)	ND(0.50)	ND(0.50)	ND(0.50)	ND(0.50)	ND(0.50)	ND(5.0)
M35P356L04	3506 Hampshire Glen Court	5/16/2006	PI	8.3	ND(0.50)	ND(0.50)	ND(0.50)	ND(0.50)	ND(0.50)	ND(0.50)	ND(0.50)	0.56	ND(5.0)
M35P356L04	3506 Hampshire Glen Court	5/16/2006	PM	ND(0.50)	ND(0.50)	ND(0.50)	ND(0.50)	ND(0.50)	ND(0.50)	ND(0.50)	ND(0.50)	ND(0.50)	ND(5.0)
M35P356L04	3506 Hampshire Glen Court	5/23/2006	PE	ND(0.50)	ND(0.50)	ND(0.50)	ND(0.50)	ND(0.50)	ND(0.50)	ND(0.50)	ND(0.50)	ND(0.50)	ND(5.0)
M35P356L04	3506 Hampshire Glen Court	5/23/2006	PI	12.7	ND(0.50)	ND(0.50)	ND(0.50)	ND(0.50)	ND(0.50)	ND(0.50)	ND(0.50)	0.68	ND(5.0)
M35P356L04	3506 Hampshire Glen Court	5/23/2006	PM	ND(0.50)	ND(0.50)	ND(0.50)	ND(0.50)	ND(0.50)	ND(0.50)	ND(0.50)	ND(0.50)	ND(0.50)	ND(5.0)
M35P356L04	3506 Hampshire Glen Court	5/30/2006	PE	ND(0.50)	ND(0.50)	ND(0.50)	ND(0.50)	ND(0.50)	ND(0.50)	ND(0.50)	ND(0.50)	ND(0.50)	ND(5.0)
M35P356L04	3506 Hampshire Glen Court	5/30/2006	PI	19.5	ND(0.50)	ND(0.50)	ND(0.50)	ND(0.50)	ND(0.50)	ND(0.50)	ND(0.50)	0.92	ND(5.0)
M35P356L04	3506 Hampshire Glen Court	5/30/2006	PM	ND(0.50)	ND(0.50)	ND(0.50)	ND(0.50)	ND(0.50)	ND(0.50)	ND(0.50)	ND(0.50)	ND(0.50)	ND(5.0)
M35P356L04	3506 Hampshire Glen Court	6/6/2006	PE	ND(0.50)	ND(0.50)	ND(0.50)	ND(0.50)	ND(0.50)	ND(0.50)	ND(0.50)	ND(0.50)	ND(0.50)	ND(5.0)
M35P356L04	3506 Hampshire Glen Court	6/6/2006	PI	14.2	ND(0.50)	ND(0.50)	ND(0.50)	ND(0.50)	ND(0.50)	ND(0.50)	ND(0.50)	0.73	ND(5.0)
M35P356L04	3506 Hampshire Glen Court	6/6/2006	PM	ND(0.50)	ND(0.50)	ND(0.50)	ND(0.50)	ND(0.50)	ND(0.50)	ND(0.50)	ND(0.50)	ND(0.50)	ND(5.0)
M35P356L04	3506 Hampshire Glen Court	6/16/2006	PE	ND(0.50)	ND(0.50)	ND(0.50)	ND(0.50)	ND(0.50)	ND(0.50)	ND(0.50)	ND(0.50)	ND(0.50)	ND(5.0)
M35P356L04	3506 Hampshire Glen Court	6/16/2006	PI	14.9	ND(0.50)	ND(0.50)	ND(0.50)	ND(0.50)	ND(0.50)	ND(0.50)	ND(0.50)	0.86	ND(5.0)
M35P356L04	3506 Hampshire Glen Court	6/16/2006	PM	ND(0.50)	ND(0.50)	ND(0.50)	ND(0.50)	ND(0.50)	ND(0.50)	ND(0.50)	ND(0.50)	ND(0.50)	ND(5.0)
M35P356L04	3506 Hampshire Glen Court	6/20/2006	PE	ND(0.50)	ND(0.50)	ND(0.50)	ND(0.50)	ND(0.50)	ND(0.50)	ND(0.50)	ND(0.50)	ND(0.50)	ND(5.0)
M35P356L04	3506 Hampshire Glen Court	6/20/2006	PI	17.9	ND(0.50)	ND(0.50)	ND(0.50)	ND(0.50)	ND(0.50)	ND(0.50)	ND(0.50)	0.88	ND(5.0)
M35P356L04	3506 Hampshire Glen Court	6/20/2006	PM	ND(0.50)	ND(0.50)	ND(0.50)	ND(0.50)	ND(0.50)	ND(0.50)	ND(0.50)	ND(0.50)	ND(0.50)	ND(5.0)
M35P356L04	3506 Hampshire Glen Court	6/27/2006	PE	ND(0.50)	ND(0.50)	ND(0.50)	ND(0.50)	ND(0.50)	ND(0.50)	ND(0.50)	ND(0.50)	ND(0.50)	ND(5.0)
M35P356L04	3506 Hampshire Glen Court	6/27/2006	PI	11.5	ND(0.50)	ND(0.50)	ND(0.50)	ND(0.50)	ND(0.50)	ND(0.50)	ND(0.50)	1.2	ND(5.0)
M35P356L04	3506 Hampshire Glen Court	6/27/2006	PM	ND(0.50)	ND(0.50)	ND(0.50)	ND(0.50)	ND(0.50)	ND(0.50)	ND(0.50)	ND(0.50)	ND(0.50)	ND(5.0)
M35P356L04	3506 Hampshire Glen Court	7/6/2006	PE	ND(0.50)	ND(0.50)	ND(0.50)	ND(0.50)	ND(0.50)	ND(0.50)	ND(0.50)	ND(0.50)	ND(0.50)	ND(5.0)
M35P356L04	3506 Hampshire Glen Court	7/6/2006	PI	7.4	ND(0.50)	ND(0.50)	ND(0.50)	ND(0.50)	ND(0.50)	ND(0.50)	ND(0.50)	1.3	ND(5.0)
M35P356L04	3506 Hampshire Glen Court	7/6/2006	PM	ND(0.50)	ND(0.50)	ND(0.50)	ND(0.50)	ND(0.50)	ND(0.50)	ND(0.50)	ND(0.50)	ND(0.50)	ND(5.0)
M35P356L04	3506 Hampshire Glen Court	7/11/2006	PE	ND(0.50)	ND(0.50)	ND(0.50)	ND(0.50)	ND(0.50)	ND(0.50)	ND(0.50)	ND(0.50)	ND(0.50)	ND(5.0)
M35P356L04	3506 Hampshire Glen Court	7/11/2006	PI	5	ND(0.50)	ND(0.50)	ND(0.50)	ND(0.50)	ND(0.50)	ND(0.50)	ND(0.50)	0.90	ND(5.0)
M35P356L04	3506 Hampshire Glen Court	7/11/2006	PM	ND(0.50)	ND(0.50)	ND(0.50)	ND(0.50)	ND(0.50)	ND(0.50)	ND(0.50)	ND(0.50)	ND(0.50)	ND(5.0)

Table 5

Private Supply Well Analytical Results
 Inactive Exxon Facility #28077
 14258 Jarrettsville Pike
 Phoenix, Maryland

March 2006 through January 2023

Map/Parcel/Lot	Address	Sample Date	POET Sample Point	MTBE (µg/L)	Benzene (µg/L)	Toluene (µg/L)	Ethyl-Benzene (µg/L)	Total Xylenes (µg/L)	Naph-thalene (µg/L)	DIPE (µg/L)	ETBE (µg/L)	TAME (µg/L)	TBA (µg/L)
M35P356L04	3506 Hampshire Glen Court	7/18/2006	PE	ND(0.50)	ND(0.50)	ND(0.50)	ND(0.50)	ND(0.50)	ND(0.50)	ND(0.50)	ND(0.50)	ND(0.50)	ND(5.0)
M35P356L04	3506 Hampshire Glen Court	7/18/2006	PI	6.2	ND(0.50)	ND(0.50)	ND(0.50)	ND(0.50)	ND(0.50)	ND(0.50)	ND(0.50)	0.85	ND(5.0)
M35P356L04	3506 Hampshire Glen Court	7/18/2006	PM	0.23 J	ND(0.50)	ND(0.50)	ND(0.50)	ND(0.50)	ND(0.50)	ND(0.50)	ND(0.50)	ND(0.50)	ND(5.0)
M35P356L04	3506 Hampshire Glen Court	7/25/2006	PE	ND(0.50)	ND(0.50)	ND(0.50)	ND(0.50)	ND(0.50)	ND(0.50)	ND(0.50)	ND(0.50)	ND(0.50)	ND(5.0)
M35P356L04	3506 Hampshire Glen Court	7/25/2006	PI	7.5	ND(0.50)	ND(0.50)	ND(0.50)	ND(0.50)	ND(0.50)	ND(0.50)	ND(0.50)	0.81	ND(5.0)
M35P356L04	3506 Hampshire Glen Court	7/25/2006	PM	0.33 J	ND(0.50)	ND(0.50)	ND(0.50)	ND(0.50)	ND(0.50)	ND(0.50)	ND(0.50)	ND(0.50)	ND(5.0)
M35P356L04	3506 Hampshire Glen Court	8/1/2006	PE	ND(0.50)	ND(0.50)	ND(0.50)	ND(0.50)	ND(0.50)	ND(0.50)	ND(0.50)	ND(0.50)	ND(0.50)	ND(5.0)
M35P356L04	3506 Hampshire Glen Court	8/1/2006	PI	6.3	ND(0.50)	ND(0.50)	ND(0.50)	ND(0.50)	ND(0.50)	ND(0.50)	ND(0.50)	0.89	ND(5.0)
M35P356L04	3506 Hampshire Glen Court	8/1/2006	PM	0.42 J	ND(0.50)	ND(0.50)	ND(0.50)	ND(0.50)	ND(0.50)	ND(0.50)	ND(0.50)	ND(0.50)	ND(5.0)
M35P356L04	3506 Hampshire Glen Court	8/15/2006	PE	ND(0.50)	ND(0.50)	ND(0.50)	ND(0.50)	ND(0.50)	ND(0.50)	ND(0.50)	ND(0.50)	ND(0.50)	ND(5.0)
M35P356L04	3506 Hampshire Glen Court	8/15/2006	PI	4.6	ND(0.50)	ND(0.50)	ND(0.50)	ND(0.50)	ND(0.50)	ND(0.50)	ND(0.50)	0.89	ND(5.0)
M35P356L04	3506 Hampshire Glen Court	8/15/2006	PM	0.95	ND(0.50)	ND(0.50)	ND(0.50)	ND(0.50)	ND(0.50)	ND(0.50)	ND(0.50)	ND(0.50)	ND(5.0)
M35P356L04	3506 Hampshire Glen Court	8/22/2006	PE	ND(0.50)	ND(0.50)	ND(0.50)	ND(0.50)	ND(0.50)	ND(0.50)	ND(0.50)	ND(0.50)	ND(0.50)	ND(5.0)
M35P356L04	3506 Hampshire Glen Court	8/22/2006	PI	4.8	ND(0.50)	ND(0.50)	ND(0.50)	ND(0.50)	ND(0.50)	ND(0.50)	ND(0.50)	0.96	ND(5.0)
M35P356L04	3506 Hampshire Glen Court	8/22/2006	PM	1.2	ND(0.50)	ND(0.50)	ND(0.50)	ND(0.50)	ND(0.50)	ND(0.50)	ND(0.50)	ND(0.50)	ND(5.0)
M35P356L04	3506 Hampshire Glen Court	8/29/2006	PE	ND(0.50)	ND(0.50)	ND(0.50)	ND(0.50)	ND(0.50)	ND(0.50)	ND(0.50)	ND(0.50)	ND(0.50)	ND(5.0)
M35P356L04	3506 Hampshire Glen Court	8/29/2006	PI	5.5	ND(0.50)	ND(0.50)	ND(0.50)	ND(0.50)	ND(0.50)	ND(0.50)	ND(0.50)	1.2	ND(5.0)
M35P356L04	3506 Hampshire Glen Court	8/29/2006	PM	2.1	ND(0.50)	ND(0.50)	ND(0.50)	ND(0.50)	ND(0.50)	ND(0.50)	ND(0.50)	ND(0.50)	ND(5.0)
M35P356L04	3506 Hampshire Glen Court	9/5/2006	PE	ND(0.50)	ND(0.50)	ND(0.50)	ND(0.50)	ND(0.50)	ND(0.50)	ND(0.50)	ND(0.50)	ND(0.50)	ND(5.0)
M35P356L04	3506 Hampshire Glen Court	9/5/2006	PI	6.6	ND(0.50)	ND(0.50)	ND(0.50)	ND(0.50)	ND(0.50)	ND(0.50)	ND(0.50)	1.1	ND(5.0)
M35P356L04	3506 Hampshire Glen Court	9/5/2006	PM	2.9	ND(0.50)	ND(0.50)	ND(0.50)	ND(0.50)	ND(0.50)	ND(0.50)	ND(0.50)	ND(0.50)	ND(5.0)
M35P356L04	3506 Hampshire Glen Court	9/12/2006	PE	ND(0.50)	ND(0.50)	ND(0.50)	ND(0.50)	ND(0.50)	ND(0.50)	ND(0.50)	ND(0.50)	ND(0.50)	ND(5.0)
M35P356L04	3506 Hampshire Glen Court	9/12/2006	PI	5.3	ND(0.50)	ND(0.50)	ND(0.50)	ND(0.50)	ND(0.50)	ND(0.50)	ND(0.50)	1.1	ND(5.0)
M35P356L04	3506 Hampshire Glen Court	9/12/2006	PM	2.5	ND(0.50)	ND(0.50)	ND(0.50)	ND(0.50)	ND(0.50)	ND(0.50)	ND(0.50)	ND(0.50)	ND(5.0)
M35P356L04	3506 Hampshire Glen Court	9/19/2006	PE	ND(0.50)	ND(0.50)	ND(0.50)	ND(0.50)	ND(0.50)	ND(0.50)	ND(0.50)	ND(0.50)	ND(0.50)	ND(5.0)
M35P356L04	3506 Hampshire Glen Court	9/19/2006	PI	5.8	ND(0.50)	ND(0.50)	ND(0.50)	ND(0.50)	ND(0.50)	ND(0.50)	ND(0.50)	1.2	ND(5.0)
M35P356L04	3506 Hampshire Glen Court	9/19/2006	PM	3	ND(0.50)	ND(0.50)	ND(0.50)	ND(0.50)	ND(0.50)	ND(0.50)	ND(0.50)	ND(0.50)	ND(5.0)
M35P356L04	3506 Hampshire Glen Court	9/26/2006	PE	ND(0.50)	ND(0.50)	ND(0.50)	ND(0.50)	ND(0.50)	ND(0.50)	ND(0.50)	ND(0.50)	ND(0.50)	ND(5.0)
M35P356L04	3506 Hampshire Glen Court	9/26/2006	PI	7	ND(0.50)	ND(0.50)	ND(0.50)	ND(0.50)	ND(0.50)	ND(0.50)	ND(0.50)	0.70	ND(5.0)
M35P356L04	3506 Hampshire Glen Court	9/26/2006	PM	3.2	ND(0.50)	ND(0.50)	ND(0.50)	ND(0.50)	ND(0.50)	ND(0.50)	ND(0.50)	ND(0.50)	ND(5.0)
M35P356L04	3506 Hampshire Glen Court	10/2/2006	PE	ND(0.50)	ND(0.50)	ND(0.50)	ND(0.50)	ND(0.50)	ND(0.50)	ND(0.50)	ND(0.50)	ND(0.50)	ND(5.0)
M35P356L04	3506 Hampshire Glen Court	10/2/2006	PI	6.4	ND(0.50)	ND(0.50)	ND(0.50)	ND(0.50)	ND(0.50)	ND(0.50)	ND(0.50)	1.4	ND(5.0)
M35P356L04	3506 Hampshire Glen Court	10/2/2006	PM	3.7	ND(0.50)	ND(0.50)	ND(0.50)	ND(0.50)	ND(0.50)	ND(0.50)	ND(0.50)	ND(0.50)	ND(5.0)
M35P356L04	3506 Hampshire Glen Court	10/10/2006	PE	ND(0.50)	ND(0.50)	ND(0.50)	ND(0.50)	ND(0.50)	ND(0.50)	ND(0.50)	ND(0.50)	ND(0.50)	ND(5.0)
M35P356L04	3506 Hampshire Glen Court	10/10/2006	PI	6.4	ND(0.50)	ND(0.50)	ND(0.50)	ND(0.50)	ND(0.50)	ND(0.50)	ND(0.50)	1.3	ND(5.0)
M35P356L04	3506 Hampshire Glen Court	10/10/2006	PM	4.5	ND(0.50)	ND(0.50)	ND(0.50)	ND(0.50)	ND(0.50)	ND(0.50)	ND(0.50)	ND(0.50)	ND(5.0)
M35P356L04	3506 Hampshire Glen Court	10/17/2006	PE	ND(0.50)	ND(0.50)	ND(0.50)	ND(0.50)	ND(0.50)	ND(0.50)	ND(0.50)	ND(0.50)	ND(0.50)	ND(5.0)
M35P356L04	3506 Hampshire Glen Court	10/17/2006	PI	5.9	ND(0.50)	ND(0.50)	ND(0.50)	ND(0.50)	ND(0.50)	ND(0.50)	ND(0.50)	1.1	ND(5.0)
M35P356L04	3506 Hampshire Glen Court	10/17/2006	PM	4.6	ND(0.50)	ND(0.50)	ND(0.50)	ND(0.50)	ND(0.50)	ND(0.50)	ND(0.50)	ND(0.50)	ND(5.0)
M35P356L04	3506 Hampshire Glen Court	10/24/2006	PE	ND(0.50)	ND(0.50)	ND(0.50)	ND(0.50)	ND(0.50)	ND(0.50)	ND(0.50)	ND(0.50)	ND(0.50)	ND(5.0)
M35P356L04	3506 Hampshire Glen Court	10/24/2006	PI	5.6	ND(0.50)	ND(0.50)	ND(0.50)	ND(0.50)	ND(0.50)	ND(0.50)	ND(0.50)	1.1	ND(5.0)
M35P356L04	3506 Hampshire Glen Court	10/24/2006	PM	5.1	ND(0.50)	ND(0.50)	ND(0.50)	ND(0.50)	ND(0.50)	ND(0.50)	ND(0.50)	ND(0.50)	ND(5.0)
M35P356L04	3506 Hampshire Glen Court	10/30/2006	PE	ND(0.50)	ND(0.50)	ND(0.50)	ND(0.50)	ND(0.50)	ND(0.50)	ND(0.50)	ND(0.50)	ND(0.50)	ND(5.0)

Table 5

Private Supply Well Analytical Results
 Inactive Exxon Facility #28077
 14258 Jarrettsville Pike
 Phoenix, Maryland

March 2006 through January 2023

Map/Parcel/Lot	Address	Sample Date	POET Sample Point	MTBE (µg/L)	Benzene (µg/L)	Toluene (µg/L)	Ethyl-Benzene (µg/L)	Total Xylenes (µg/L)	Naph-thalene (µg/L)	DIPE (µg/L)	ETBE (µg/L)	TAME (µg/L)	TBA (µg/L)
M35P356L04	3506 Hampshire Glen Court	10/30/2006	PI	5.2	ND(0.50)	ND(0.50)	ND(0.50)	ND(0.50)	ND(0.50)	ND(0.50)	ND(0.50)	1.1	ND(5.0)
M35P356L04	3506 Hampshire Glen Court	10/30/2006	PM	5.6	ND(0.50)	ND(0.50)	ND(0.50)	ND(0.50)	ND(0.50)	ND(0.50)	ND(0.50)	ND(0.50)	ND(5.0)
M35P356L04	3506 Hampshire Glen Court	11/6/2006	PE	ND(0.50)	ND(0.50)	ND(0.50)	ND(0.50)	ND(0.50)	ND(0.50)	ND(0.50)	ND(0.50)	ND(0.50)	ND(5.0)
M35P356L04	3506 Hampshire Glen Court	11/6/2006	PI	5.4	ND(0.50)	ND(0.50)	ND(0.50)	ND(0.50)	ND(0.50)	ND(0.50)	ND(0.50)	0.94	ND(5.0)
M35P356L04	3506 Hampshire Glen Court	11/6/2006	PM	5.2	ND(0.50)	ND(0.50)	ND(0.50)	ND(0.50)	ND(0.50)	ND(0.50)	ND(0.50)	ND(0.50)	ND(5.0)
M35P356L04	3506 Hampshire Glen Court	11/13/2006	PE	ND(0.50)	ND(0.50)	ND(0.50)	ND(0.50)	ND(0.50)	ND(0.50)	ND(0.50)	ND(0.50)	ND(0.50)	ND(5.0)
M35P356L04	3506 Hampshire Glen Court	11/13/2006	PI	4.6	ND(0.50)	ND(0.50)	ND(0.50)	ND(0.50)	ND(0.50)	ND(0.50)	ND(0.50)	0.94	ND(5.0)
M35P356L04	3506 Hampshire Glen Court	11/13/2006	PM	5.4	ND(0.50)	ND(0.50)	ND(0.50)	ND(0.50)	ND(0.50)	ND(0.50)	ND(0.50)	ND(0.50)	ND(5.0)
M35P356L04	3506 Hampshire Glen Court	11/20/2006	PE	ND(0.50)	ND(0.50)	ND(0.50)	ND(0.50)	ND(0.50)	ND(0.50)	ND(0.50)	ND(0.50)	ND(0.50)	ND(5.0)
M35P356L04	3506 Hampshire Glen Court	11/20/2006	PI	4.6	ND(0.50)	ND(0.50)	ND(0.50)	ND(0.50)	ND(0.50)	ND(0.50)	ND(0.50)	0.95	ND(5.0)
M35P356L04	3506 Hampshire Glen Court	11/20/2006	PM	4.5	ND(0.50)	ND(0.50)	ND(0.50)	ND(0.50)	ND(0.50)	ND(0.50)	ND(0.50)	ND(0.50)	ND(5.0)
M35P356L04	3506 Hampshire Glen Court	11/20/2006	PM2	1	ND(0.50)	ND(0.50)	ND(0.50)	ND(0.50)	ND(0.50)	ND(0.50)	ND(0.50)	ND(0.50)	ND(5.0)
M35P356L04	3506 Hampshire Glen Court	12/4/2006	PE	ND(0.50)	ND(0.50)	ND(0.50)	ND(0.50)	ND(0.50)	ND(0.50)	ND(0.50)	ND(0.50)	ND(0.50)	ND(5.0)
M35P356L04	3506 Hampshire Glen Court	12/4/2006	PI	3.9	ND(0.50)	ND(0.50)	ND(0.50)	ND(0.50)	ND(0.50)	ND(0.50)	ND(0.50)	0.92	ND(5.0)
M35P356L04	3506 Hampshire Glen Court	12/4/2006	PM	4.9	ND(0.50)	ND(0.50)	ND(0.50)	ND(0.50)	ND(0.50)	ND(0.50)	ND(0.50)	ND(0.50)	ND(5.0)
M35P356L04	3506 Hampshire Glen Court	12/12/2006	PE	ND(0.50)	ND(0.50)	ND(0.50)	ND(0.50)	ND(0.50)	ND(0.50)	ND(0.50)	ND(0.50)	ND(0.50)	ND(5.0)
M35P356L04	3506 Hampshire Glen Court	12/12/2006	PI	7.1	ND(0.50)	ND(0.50)	ND(0.50)	ND(0.50)	ND(0.50)	ND(0.50)	ND(0.50)	0.81	ND(5.0)
M35P356L04	3506 Hampshire Glen Court	12/12/2006	PM	4.8	ND(0.50)	ND(0.50)	ND(0.50)	ND(0.50)	ND(0.50)	ND(0.50)	ND(0.50)	ND(0.50)	ND(5.0)
M35P356L04	3506 Hampshire Glen Court	12/18/2006	PE	ND(0.50)	ND(0.50)	ND(0.50)	ND(0.50)	ND(0.50)	ND(0.50)	ND(0.50)	ND(0.50)	ND(0.50)	ND(5.0)
M35P356L04	3506 Hampshire Glen Court	12/18/2006	PI	5.8	ND(0.50)	ND(0.50)	ND(0.50)	ND(0.50)	ND(0.50)	ND(0.50)	ND(0.50)	0.41 J	ND(5.0)
M35P356L04	3506 Hampshire Glen Court	12/18/2006	PM	ND(0.50)	ND(0.50)	ND(0.50)	ND(0.50)	ND(0.50)	ND(0.50)	ND(0.50)	ND(0.50)	ND(0.50)	ND(5.0)
M35P356L04	3506 Hampshire Glen Court	1/8/2007	PE	ND(0.50)	ND(0.50)	ND(0.50)	ND(0.50)	ND(0.50)	ND(0.50)	ND(0.50)	ND(0.50)	ND(0.50)	ND(5.0)
M35P356L04	3506 Hampshire Glen Court	1/8/2007	PI	4.4	ND(0.50)	ND(0.50)	ND(0.50)	ND(0.50)	ND(0.50)	ND(0.50)	ND(0.50)	0.29 J	ND(5.0)
M35P356L04	3506 Hampshire Glen Court	1/8/2007	PM	ND(0.50)	ND(0.50)	ND(0.50)	ND(0.50)	ND(0.50)	ND(0.50)	ND(0.50)	ND(0.50)	ND(0.50)	ND(5.0)
M35P356L04	3506 Hampshire Glen Court	1/22/2007	PE	ND(0.50)	ND(0.50)	ND(0.50)	ND(0.50)	ND(0.50)	ND(0.50)	ND(0.50)	ND(0.50)	ND(0.50)	ND(5.0)
M35P356L04	3506 Hampshire Glen Court	1/22/2007	PI	4.3	ND(0.50)	ND(0.50)	ND(0.50)	ND(0.50)	ND(0.50)	ND(0.50)	ND(0.50)	0.18 J	ND(5.0)
M35P356L04	3506 Hampshire Glen Court	1/22/2007	PM	ND(0.50)	ND(0.50)	ND(0.50)	ND(0.50)	ND(0.50)	ND(0.50)	ND(0.50)	ND(0.50)	ND(0.50)	ND(5.0)
M35P356L04	3506 Hampshire Glen Court	2/5/2007	PE	ND(0.50)	ND(0.50)	ND(0.50)	ND(0.50)	ND(0.50)	ND(0.50)	ND(0.50)	ND(0.50)	ND(0.50)	ND(5.0)
M35P356L04	3506 Hampshire Glen Court	2/5/2007	PI	5.9	ND(0.50)	13.2	ND(0.50)	ND(0.50)	ND(0.50)	ND(0.50)	ND(0.50)	0.41 J	ND(5.0)
M35P356L04	3506 Hampshire Glen Court	2/5/2007	PM	ND(0.50)	ND(0.50)	ND(0.50)	ND(0.50)	ND(0.50)	ND(0.50)	ND(0.50)	ND(0.50)	ND(0.50)	ND(5.0)
M35P356L04	3506 Hampshire Glen Court	2/21/2007	PE	ND(0.50)	ND(0.50)	ND(0.50)	ND(0.50)	ND(0.50)	ND(0.50)	ND(0.50)	ND(0.50)	ND(0.50)	ND(5.0)
M35P356L04	3506 Hampshire Glen Court	2/21/2007	PI	6.6	ND(0.50)	1.9	ND(0.50)	ND(0.50)	ND(0.50)	ND(0.50)	ND(0.50)	0.33 J	ND(5.0)
M35P356L04	3506 Hampshire Glen Court	2/21/2007	PM	ND(0.50)	ND(0.50)	ND(0.50)	ND(0.50)	ND(0.50)	ND(0.50)	ND(0.50)	ND(0.50)	ND(0.50)	ND(5.0)
M35P356L04	3506 Hampshire Glen Court	3/5/2007	PE	ND(0.50)	ND(0.50)	ND(0.50)	ND(0.50)	ND(0.50)	ND(0.50)	ND(0.50)	ND(0.50)	ND(0.50)	ND(5.0)
M35P356L04	3506 Hampshire Glen Court	3/5/2007	PI	4.7	ND(0.50)	0.25 J	ND(0.50)	ND(0.50)	ND(0.50)	ND(0.50)	ND(0.50)	0.28 J	ND(5.0)
M35P356L04	3506 Hampshire Glen Court	3/5/2007	PM	ND(0.50)	ND(0.50)	ND(0.50)	ND(0.50)	ND(0.50)	ND(0.50)	ND(0.50)	ND(0.50)	ND(0.50)	ND(5.0)
M35P356L04	3506 Hampshire Glen Court	3/19/2007	PE	ND(0.50)	ND(0.50)	ND(0.50)	ND(0.50)	ND(0.50)	ND(0.50)	ND(0.50)	ND(0.50)	ND(0.50)	ND(5.0)
M35P356L04	3506 Hampshire Glen Court	3/19/2007	PI	2.9	ND(0.50)	0.65	ND(0.50)	ND(0.50)	ND(0.50)	ND(0.50)	ND(0.50)	0.22 J	ND(5.0)
M35P356L04	3506 Hampshire Glen Court	3/19/2007	PM	ND(0.50)	ND(0.50)	ND(0.50)	ND(0.50)	ND(0.50)	ND(0.50)	ND(0.50)	ND(0.50)	ND(0.50)	ND(5.0)
M35P356L04	3506 Hampshire Glen Court	4/2/2007	PE	ND(0.50)	ND(0.50)	ND(0.50)	ND(0.50)	ND(0.50)	ND(0.50)	ND(0.50)	ND(0.50)	ND(0.50)	ND(5.0)
M35P356L04	3506 Hampshire Glen Court	4/2/2007	PI	1.9	ND(0.50)	ND(0.50)	ND(0.50)	ND(0.50)	ND(0.50)	ND(0.50)	ND(0.50)	0.25 J	ND(5.0)
M35P356L04	3506 Hampshire Glen Court	4/2/2007	PM	ND(0.50)	ND(0.50)	ND(0.50)	ND(0.50)	ND(0.50)	ND(0.50)	ND(0.50)	ND(0.50)	ND(0.50)	ND(5.0)
M35P356L04	3506 Hampshire Glen Court	4/16/2007	PE	ND(0.50)	ND(0.50)	ND(0.50)	ND(0.50)	ND(0.50)	ND(0.50)	ND(0.50)	ND(0.50)	ND(0.50)	ND(5.0)

Table 5

Private Supply Well Analytical Results
 Inactive Exxon Facility #28077
 14258 Jarrettsville Pike
 Phoenix, Maryland

March 2006 through January 2023

Map/Parcel/Lot	Address	Sample Date	POET Sample Point	MTBE (µg/L)	Benzene (µg/L)	Toluene (µg/L)	Ethyl-Benzene (µg/L)	Total Xylenes (µg/L)	Naph-thalene (µg/L)	DIPE (µg/L)	ETBE (µg/L)	TAME (µg/L)	TBA (µg/L)
M35P356L04	3506 Hampshire Glen Court	4/16/2007	PI	3.3	ND(0.50)	ND(0.50)	ND(0.50)	ND(0.50)	ND(0.50)	ND(0.50)	ND(0.50)	0.20 J	ND(5.0)
M35P356L04	3506 Hampshire Glen Court	4/16/2007	PM	ND(0.50)	ND(0.50)	ND(0.50)	ND(0.50)	ND(0.50)	ND(0.50)	ND(0.50)	ND(0.50)	ND(0.50)	ND(5.0)
M35P356L04	3506 Hampshire Glen Court	4/30/2007	PE	ND(0.50)	ND(0.50)	ND(0.50)	ND(0.50)	ND(0.50)	ND(0.50)	ND(0.50)	ND(0.50)	ND(0.50)	ND(5.0)
M35P356L04	3506 Hampshire Glen Court	4/30/2007	PI	3.6	ND(0.50)	ND(0.50)	ND(0.50)	ND(0.50)	ND(0.50)	ND(0.50)	ND(0.50)	0.19 J	ND(5.0)
M35P356L04	3506 Hampshire Glen Court	4/30/2007	PM	ND(0.50)	ND(0.50)	ND(0.50)	ND(0.50)	ND(0.50)	ND(0.50)	ND(0.50)	ND(0.50)	ND(0.50)	ND(5.0)
M35P356L04	3506 Hampshire Glen Court	5/14/2007	PE	ND(0.50)	ND(0.50)	ND(0.50)	ND(0.50)	ND(0.50)	ND(0.50)	ND(0.50)	ND(0.50)	ND(0.50)	ND(5.0)
M35P356L04	3506 Hampshire Glen Court	5/14/2007	PI	2.3	ND(0.50)	ND(0.50)	ND(0.50)	ND(0.50)	ND(0.50)	ND(0.50)	ND(0.50)	0.19 J	ND(5.0)
M35P356L04	3506 Hampshire Glen Court	5/14/2007	PM	ND(0.50)	ND(0.50)	ND(0.50)	ND(0.50)	ND(0.50)	ND(0.50)	ND(0.50)	ND(0.50)	ND(0.50)	ND(5.0)
M35P356L04	3506 Hampshire Glen Court	5/30/2007	PE	ND(0.50)	ND(0.50)	ND(0.50)	ND(0.50)	ND(0.50)	ND(0.50)	ND(0.50)	ND(0.50)	ND(0.50)	ND(5.0)
M35P356L04	3506 Hampshire Glen Court	5/30/2007	PI	5.7	ND(0.50)	ND(0.50)	ND(0.50)	ND(0.50)	ND(0.50)	ND(0.50)	ND(0.50)	0.26 J	ND(5.0)
M35P356L04	3506 Hampshire Glen Court	5/30/2007	PM	ND(0.50)	ND(0.50)	ND(0.50)	ND(0.50)	ND(0.50)	ND(0.50)	ND(0.50)	ND(0.50)	ND(0.50)	ND(5.0)
M35P356L04	3506 Hampshire Glen Court	6/11/2007	PE	ND(0.50)	ND(0.50)	ND(0.50)	ND(0.50)	ND(0.50)	ND(0.50)	ND(0.50)	ND(0.50)	ND(0.50)	ND(5.0)
M35P356L04	3506 Hampshire Glen Court	6/11/2007	PI	4.5	ND(0.50)	ND(0.50)	ND(0.50)	ND(0.50)	ND(0.50)	ND(0.50)	ND(0.50)	0.16 J	ND(5.0)
M35P356L04	3506 Hampshire Glen Court	6/11/2007	PM	ND(0.50)	ND(0.50)	ND(0.50)	ND(0.50)	ND(0.50)	ND(0.50)	ND(0.50)	ND(0.50)	ND(0.50)	ND(5.0)
M35P356L04	3506 Hampshire Glen Court	6/25/2007	PE	ND(0.50)	ND(0.50)	ND(0.50)	ND(0.50)	ND(0.50)	ND(0.50)	ND(0.50)	ND(0.50)	ND(0.50)	ND(5.0)
M35P356L04	3506 Hampshire Glen Court	6/25/2007	PI	4	ND(0.50)	ND(0.50)	ND(0.50)	ND(0.50)	ND(0.50)	ND(0.50)	ND(0.50)	0.20 J	ND(5.0)
M35P356L04	3506 Hampshire Glen Court	6/25/2007	PM	ND(0.50)	ND(0.50)	ND(0.50)	ND(0.50)	ND(0.50)	ND(0.50)	ND(0.50)	ND(0.50)	ND(0.50)	ND(5.0)
M35P356L04	3506 Hampshire Glen Court	7/10/2007	PE	ND(0.50)	ND(0.50)	ND(0.50)	ND(0.50)	ND(0.50)	ND(0.50)	ND(0.50)	ND(0.50)	ND(0.50)	ND(5.0)
M35P356L04	3506 Hampshire Glen Court	7/10/2007	PI	7.4	ND(0.50)	ND(0.50)	ND(0.50)	ND(0.50)	ND(0.50)	ND(0.50)	ND(0.50)	0.24 J	ND(5.0)
M35P356L04	3506 Hampshire Glen Court	7/10/2007	PM	ND(0.50)	ND(0.50)	ND(0.50)	ND(0.50)	ND(0.50)	ND(0.50)	ND(0.50)	ND(0.50)	ND(0.50)	ND(5.0)
M35P356L04	3506 Hampshire Glen Court	7/23/2007	PE	ND(0.50)	ND(0.50)	ND(0.50)	ND(0.50)	ND(0.50)	ND(0.50)	ND(0.50)	ND(0.50)	ND(0.50)	ND(5.0)
M35P356L04	3506 Hampshire Glen Court	7/23/2007	PI	9.9	ND(0.50)	ND(0.50)	ND(0.50)	ND(0.50)	ND(0.50)	ND(0.50)	ND(0.50)	0.35 J	ND(5.0)
M35P356L04	3506 Hampshire Glen Court	7/23/2007	PM	ND(0.50)	ND(0.50)	ND(0.50)	ND(0.50)	ND(0.50)	ND(0.50)	ND(0.50)	ND(0.50)	ND(0.50)	ND(5.0)
M35P356L04	3506 Hampshire Glen Court	8/6/2007	PE	ND(0.50)	ND(0.50)	ND(0.50)	ND(0.50)	ND(0.50)	ND(0.50)	ND(0.50)	ND(0.50)	ND(0.50)	ND(5.0)
M35P356L04	3506 Hampshire Glen Court	8/6/2007	PI	5.6	ND(0.50)	ND(0.50)	ND(0.50)	ND(0.50)	ND(0.50)	ND(0.50)	ND(0.50)	0.26 J	ND(5.0)
M35P356L04	3506 Hampshire Glen Court	8/6/2007	PM	0.10 J	ND(0.50)	ND(0.50)	ND(0.50)	ND(0.50)	ND(0.50)	ND(0.50)	ND(0.50)	ND(0.50)	ND(5.0)
M35P356L04	3506 Hampshire Glen Court	9/5/2007	PE	ND(0.50)	ND(0.50)	ND(0.50)	ND(0.50)	ND(0.50)	ND(0.50)	ND(0.50)	ND(0.50)	ND(0.50)	ND(5.0)
M35P356L04	3506 Hampshire Glen Court	9/5/2007	PI	4.7	ND(0.50)	ND(0.50)	ND(0.50)	ND(0.50)	ND(0.50)	ND(0.50)	ND(0.50)	0.24 J	ND(5.0)
M35P356L04	3506 Hampshire Glen Court	9/5/2007	PM	0.31 J	ND(0.50)	ND(0.50)	ND(0.50)	ND(0.50)	ND(0.50)	ND(0.50)	ND(0.50)	ND(0.50)	ND(5.0)
M35P356L04	3506 Hampshire Glen Court	9/17/2007	PE	ND(0.50)	ND(0.50)	ND(0.50)	ND(0.50)	ND(0.50)	ND(0.50)	ND(0.50)	ND(0.50)	ND(0.50)	ND(5.0)
M35P356L04	3506 Hampshire Glen Court	9/17/2007	PI	17.8	ND(0.50)	ND(0.50)	ND(0.50)	ND(0.50)	ND(0.50)	ND(0.50)	ND(0.50)	1.0	ND(5.0)
M35P356L04	3506 Hampshire Glen Court	9/17/2007	PM	0.81	ND(0.50)	ND(0.50)	ND(0.50)	ND(0.50)	ND(0.50)	ND(0.50)	ND(0.50)	ND(0.50)	ND(5.0)
M35P356L04	3506 Hampshire Glen Court	10/1/2007	PE	ND(0.50)	ND(0.50)	ND(0.50)	ND(0.50)	ND(0.50)	ND(0.50)	ND(0.50)	ND(0.50)	ND(0.50)	ND(5.0)
M35P356L04	3506 Hampshire Glen Court	10/1/2007	PI	7.6	ND(0.50)	ND(0.50)	ND(0.50)	ND(0.50)	ND(0.50)	ND(0.50)	ND(0.50)	1.0	ND(5.0)
M35P356L04	3506 Hampshire Glen Court	10/1/2007	PM	0.67	ND(0.50)	ND(0.50)	ND(0.50)	ND(0.50)	ND(0.50)	ND(0.50)	ND(0.50)	ND(0.50)	ND(5.0)
M35P356L04	3506 Hampshire Glen Court	10/15/2007	PE	ND(0.50)	ND(0.50)	ND(0.50)	ND(0.50)	ND(0.50)	ND(0.50)	ND(0.50)	ND(0.50)	ND(0.50)	ND(5.0)
M35P356L04	3506 Hampshire Glen Court	10/15/2007	PI	32.1	ND(0.50)	ND(0.50)	ND(0.50)	ND(0.50)	ND(0.50)	ND(0.50)	ND(0.50)	1.2	ND(5.0)
M35P356L04	3506 Hampshire Glen Court	10/15/2007	PM	0.24 J	ND(0.50)	ND(0.50)	ND(0.50)	ND(0.50)	ND(0.50)	ND(0.50)	ND(0.50)	ND(0.50)	ND(5.0)
M35P356L04	3506 Hampshire Glen Court	10/29/2007	PE	ND(0.50)	ND(0.50)	ND(0.50)	ND(0.50)	ND(0.50)	ND(0.50)	ND(0.50)	ND(0.50)	ND(0.50)	ND(5.0)
M35P356L04	3506 Hampshire Glen Court	10/29/2007	PI	10.5	ND(0.50)	ND(0.50)	ND(0.50)	ND(0.50)	ND(0.50)	ND(0.50)	ND(0.50)	0.31 J	ND(5.0)
M35P356L04	3506 Hampshire Glen Court	10/29/2007	PM	0.18 J	ND(0.50)	ND(0.50)	ND(0.50)	ND(0.50)	ND(0.50)	ND(0.50)	ND(0.50)	ND(0.50)	ND(5.0)
M35P356L04	3506 Hampshire Glen Court	11/12/2007	PE	14.1	ND(0.50)	ND(0.50)	ND(0.50)	ND(0.50)	ND(0.50)	ND(0.50)	ND(0.50)	0.38 J	ND(5.0)
M35P356L04	3506 Hampshire Glen Court	11/12/2007	PI	18.5	ND(0.50)	ND(0.50)	ND(0.50)	ND(0.50)	ND(0.50)	ND(0.50)	0.31 J	0.58	ND(5.0)

Table 5

Private Supply Well Analytical Results
 Inactive Exxon Facility #28077
 14258 Jarrettsville Pike
 Phoenix, Maryland

March 2006 through January 2023

Map/Parcel/Lot	Address	Sample Date	POET Sample Point	MTBE (µg/L)	Benzene (µg/L)	Toluene (µg/L)	Ethyl-Benzene (µg/L)	Total Xylenes (µg/L)	Naph-thalene (µg/L)	DIPE (µg/L)	ETBE (µg/L)	TAME (µg/L)	TBA (µg/L)
M35P356L04	3506 Hampshire Glen Court	11/12/2007	PM	0.15 J	ND(0.50)	ND(0.50)	ND(0.50)	ND(0.50)	ND(0.50)	ND(0.50)	ND(0.50)	ND(0.50)	ND(5.0)
M35P356L04	3506 Hampshire Glen Court	11/26/2007	PE	10.3	ND(0.50)	ND(0.50)	ND(0.50)	ND(0.50)	ND(0.50)	ND(0.50)	ND(0.50)	0.27 J	ND(5.0)
M35P356L04	3506 Hampshire Glen Court	11/26/2007	PI	12.1	ND(0.50)	ND(0.50)	ND(0.50)	ND(0.50)	ND(0.50)	ND(0.50)	ND(0.50)	0.34 J	ND(5.0)
M35P356L04	3506 Hampshire Glen Court	11/26/2007	PM	ND(0.50)	ND(0.50)	ND(0.50)	ND(0.50)	ND(0.50)	ND(0.50)	ND(0.50)	ND(0.50)	ND(0.50)	ND(5.0)
M35P356L04	3506 Hampshire Glen Court	12/10/2007	PE	ND(0.50)	ND(0.50)	ND(0.50)	ND(0.50)	ND(0.50)	ND(0.50)	ND(0.50)	ND(0.50)	ND(0.50)	ND(5.0)
M35P356L04	3506 Hampshire Glen Court	12/10/2007	PI	7.5	ND(0.50)	ND(0.50)	ND(0.50)	ND(0.50)	ND(0.50)	ND(0.50)	ND(0.50)	0.29 J	ND(5.0)
M35P356L04	3506 Hampshire Glen Court	12/10/2007	PM	0.14 J	ND(0.50)	ND(0.50)	ND(0.50)	ND(0.50)	ND(0.50)	ND(0.50)	ND(0.50)	ND(0.50)	ND(5.0)
M35P356L04	3506 Hampshire Glen Court	1/7/2008	PE	ND(0.50)	ND(0.50)	ND(0.50)	ND(0.50)	ND(0.50)	ND(0.50)	ND(0.50)	ND(0.50)	ND(0.50)	ND(5.0)
M35P356L04	3506 Hampshire Glen Court	1/7/2008	PI	10.6	ND(0.50)	ND(0.50)	ND(0.50)	ND(0.50)	ND(0.50)	ND(0.50)	ND(0.50)	0.36 J	ND(5.0)
M35P356L04	3506 Hampshire Glen Court	1/7/2008	PM	0.19 J	ND(0.50)	ND(0.50)	ND(0.50)	ND(0.50)	ND(0.50)	ND(0.50)	ND(0.50)	ND(0.50)	ND(5.0)
M35P356L04	3506 Hampshire Glen Court	2/4/2008	PE	ND(0.50)	ND(0.50)	ND(0.50)	ND(0.50)	ND(0.50)	ND(0.50)	ND(0.50)	ND(0.50)	ND(0.50)	ND(5.0)
M35P356L04	3506 Hampshire Glen Court	2/4/2008	PI	9.9	ND(0.50)	ND(0.50)	ND(0.50)	ND(0.50)	ND(0.50)	ND(0.50)	ND(0.50)	0.45 J	ND(5.0)
M35P356L04	3506 Hampshire Glen Court	2/4/2008	PM	ND(0.50)	ND(0.50)	ND(0.50)	ND(0.50)	ND(0.50)	ND(0.50)	ND(0.50)	ND(0.50)	ND(0.50)	ND(5.0)
M35P356L04	3506 Hampshire Glen Court	3/3/2008	PE	ND(0.50)	ND(0.50)	ND(0.50)	ND(0.50)	ND(0.50)	ND(0.50)	ND(0.50)	ND(0.50)	ND(0.50)	ND(5.0)
M35P356L04	3506 Hampshire Glen Court	3/3/2008	PI	12.5	ND(0.50)	ND(0.50)	ND(0.50)	ND(0.50)	ND(0.50)	ND(0.50)	ND(0.50)	0.43 J	ND(5.0)
M35P356L04	3506 Hampshire Glen Court	3/3/2008	PM	ND(0.50)	ND(0.50)	ND(0.50)	ND(0.50)	ND(0.50)	ND(0.50)	ND(0.50)	ND(0.50)	ND(0.50)	ND(5.0)
M35P356L04	3506 Hampshire Glen Court	4/7/2008	PE	ND(0.50)	ND(0.50)	ND(0.50)	ND(0.50)	ND(0.50)	ND(0.50)	ND(0.50)	ND(0.50)	ND(0.50)	ND(5.0)
M35P356L04	3506 Hampshire Glen Court	4/7/2008	PI	5.9	ND(0.50)	ND(0.50)	ND(0.50)	ND(0.50)	ND(0.50)	ND(0.50)	ND(0.50)	0.32 J	ND(5.0)
M35P356L04	3506 Hampshire Glen Court	4/7/2008	PM	ND(0.50)	ND(0.50)	ND(0.50)	ND(0.50)	ND(0.50)	ND(0.50)	ND(0.50)	ND(0.50)	ND(0.50)	ND(5.0)
M35P356L04	3506 Hampshire Glen Court	5/5/2008	PE	ND(0.50)	ND(0.50)	ND(0.50)	ND(0.50)	ND(0.50)	ND(0.50)	ND(0.50)	ND(0.50)	ND(0.50)	ND(5.0)
M35P356L04	3506 Hampshire Glen Court	5/5/2008	PI	6.9	ND(0.50)	ND(0.50)	ND(0.50)	ND(0.50)	ND(0.50)	ND(0.50)	ND(0.50)	0.29 J	ND(5.0)
M35P356L04	3506 Hampshire Glen Court	5/5/2008	PM	ND(0.50)	ND(0.50)	ND(0.50)	ND(0.50)	ND(0.50)	ND(0.50)	ND(0.50)	ND(0.50)	ND(0.50)	ND(5.0)
M35P356L04	3506 Hampshire Glen Court	6/2/2008	PE	ND(0.50)	ND(0.50)	ND(0.50)	ND(0.50)	ND(0.50)	ND(0.50)	ND(0.50)	ND(0.50)	ND(0.50)	ND(5.0)
M35P356L04	3506 Hampshire Glen Court	6/2/2008	PI	29.4	ND(0.50)	ND(0.50)	ND(0.50)	ND(0.50)	ND(0.50)	ND(0.50)	0.53	0.99	ND(5.0)
M35P356L04	3506 Hampshire Glen Court	6/2/2008	PM	ND(0.50)	ND(0.50)	ND(0.50)	ND(0.50)	ND(0.50)	ND(0.50)	ND(0.50)	ND(0.50)	ND(0.50)	ND(5.0)
M35P356L04	3506 Hampshire Glen Court	7/7/2008	PE	ND(0.50)	ND(0.50)	ND(0.50)	ND(0.50)	ND(0.50)	ND(0.50)	ND(0.50)	ND(0.50)	ND(0.50)	ND(5.0)
M35P356L04	3506 Hampshire Glen Court	7/7/2008	PI	25.5	ND(0.50)	ND(0.50)	ND(0.50)	ND(0.50)	ND(0.50)	ND(0.50)	0.56	1.1	ND(5.0)
M35P356L04	3506 Hampshire Glen Court	7/7/2008	PM	ND(0.50)	ND(0.50)	ND(0.50)	ND(0.50)	ND(0.50)	ND(0.50)	ND(0.50)	ND(0.50)	ND(0.50)	ND(5.0)
M35P356L04	3506 Hampshire Glen Court	8/22/2008	PE	ND(0.50)	ND(0.50)	ND(0.50)	ND(0.50)	ND(0.50)	ND(0.50)	ND(0.50)	ND(0.50)	ND(0.50)	ND(5.0)
M35P356L04	3506 Hampshire Glen Court	8/22/2008	PI	35.7	ND(0.50)	ND(0.50)	ND(0.50)	ND(0.50)	ND(0.50)	ND(0.50)	0.74	1.8	ND(5.0)
M35P356L04	3506 Hampshire Glen Court	8/22/2008	PM2	ND(0.50)	ND(0.50)	ND(0.50)	ND(0.50)	ND(0.50)	ND(0.50)	ND(0.50)	ND(0.50)	ND(0.50)	ND(5.0)
M35P356L04	3506 Hampshire Glen Court	9/8/2008	PE	ND(0.50)	ND(0.50)	ND(0.50)	ND(0.50)	ND(0.50)	ND(0.50)	ND(0.50)	ND(0.50)	ND(0.50)	ND(5.0)
M35P356L04	3506 Hampshire Glen Court	9/8/2008	PI	17.2	0.42 J	0.69	0.61	3.4	ND(0.50)	ND(0.50)	0.45 J	1.3	ND(5.0)
M35P356L04	3506 Hampshire Glen Court	9/8/2008	PM	ND(0.50)	ND(0.50)	ND(0.50)	ND(0.50)	ND(0.50)	ND(0.50)	ND(0.50)	ND(0.50)	ND(0.50)	ND(5.0)
M35P356L04	3506 Hampshire Glen Court	10/6/2008	PE	ND(0.50)	ND(0.50)	ND(0.50)	ND(0.50)	ND(0.50)	ND(0.50)	ND(0.50)	ND(0.50)	ND(0.50)	ND(5.0)
M35P356L04	3506 Hampshire Glen Court	10/6/2008	PI	33.1	ND(0.50)	ND(0.50)	ND(0.50)	ND(0.50)	ND(0.50)	ND(0.50)	0.60	1.4	ND(5.0)
M35P356L04	3506 Hampshire Glen Court	10/6/2008	PM	ND(0.50)	ND(0.50)	ND(0.50)	ND(0.50)	ND(0.50)	ND(0.50)	ND(0.50)	ND(0.50)	ND(0.50)	ND(5.0)
M35P356L04	3506 Hampshire Glen Court	11/3/2008	PE	ND(0.50)	ND(0.50)	ND(0.50)	ND(0.50)	ND(0.50)	ND(0.50)	ND(0.50)	ND(0.50)	ND(0.50)	ND(5.0)
M35P356L04	3506 Hampshire Glen Court	11/3/2008	PI	64.7	ND(0.50)	ND(0.50)	ND(0.50)	ND(0.50)	ND(0.50)	0.38 J	1.2	3.7	ND(5.0)
M35P356L04	3506 Hampshire Glen Court	11/3/2008	PM	ND(0.50)	ND(0.50)	ND(0.50)	ND(0.50)	ND(0.50)	ND(0.50)	ND(0.50)	ND(0.50)	ND(0.50)	ND(5.0)
M35P356L04	3506 Hampshire Glen Court	12/1/2008	PE	ND(0.50)	ND(0.50)	ND(0.50)	ND(0.50)	ND(0.50)	ND(0.50)	ND(0.50)	ND(0.50)	ND(0.50)	ND(5.0)
M35P356L04	3506 Hampshire Glen Court	12/1/2008	PM	0.30 J	ND(0.50)	ND(0.50)	ND(0.50)	ND(0.50)	ND(0.50)	ND(0.50)	ND(0.50)	ND(0.50)	ND(5.0)
M35P356L04	3506 Hampshire Glen Court	12/1/2008	PM2	ND(0.50)	ND(0.50)	ND(0.50)	ND(0.50)	ND(0.50)	ND(0.50)	ND(0.50)	ND(0.50)	ND(0.50)	ND(5.0)

Table 5

Private Supply Well Analytical Results
 Inactive Exxon Facility #28077
 14258 Jarrettsville Pike
 Phoenix, Maryland

March 2006 through January 2023

Map/Parcel/Lot	Address	Sample Date	POET Sample Point	MTBE (µg/L)	Benzene (µg/L)	Toluene (µg/L)	Ethyl-Benzene (µg/L)	Total Xylenes (µg/L)	Naph-thalene (µg/L)	DIPE (µg/L)	ETBE (µg/L)	TAME (µg/L)	TBA (µg/L)
M35P356L04	3506 Hampshire Glen Court	12/15/2008	PE	ND(0.50)	ND(0.50)	ND(0.50)	ND(0.50)	ND(0.50)	ND(0.50)	ND(0.50)	ND(0.50)	ND(0.50)	ND(5.0)
M35P356L04	3506 Hampshire Glen Court	12/15/2008	PI	50.9	ND(0.50)	ND(0.50)	ND(0.50)	ND(0.50)	ND(0.50)	ND(0.50)	0.65	1.5	ND(5.0)
M35P356L04	3506 Hampshire Glen Court	12/15/2008	PM2	ND(0.50)	ND(0.50)	ND(0.50)	ND(0.50)	ND(0.50)	ND(0.50)	ND(0.50)	ND(0.50)	ND(0.50)	ND(5.0)
M35P356L04	3506 Hampshire Glen Court	1/5/2009	PE	ND(0.50)	ND(0.50)	ND(0.50)	ND(0.50)	ND(0.50)	ND(0.50)	ND(0.50)	ND(0.50)	ND(0.50)	ND(5.0)
M35P356L04	3506 Hampshire Glen Court	1/5/2009	PI	42.8	0.15 J	0.22 J	0.33 J	3.2	ND(0.50)	ND(0.50)	0.68	2.9	ND(5.0)
M35P356L04	3506 Hampshire Glen Court	1/5/2009	PM	ND(0.50)	ND(0.50)	ND(0.50)	ND(0.50)	ND(0.50)	ND(0.50)	ND(0.50)	ND(0.50)	ND(0.50)	ND(5.0)
M35P356L04	3506 Hampshire Glen Court	1/19/2009	PE	ND(0.50)	ND(0.50)	ND(0.50)	ND(0.50)	ND(0.50)	ND(0.50)	ND(0.50)	ND(0.50)	ND(0.50)	ND(5.0)
M35P356L04	3506 Hampshire Glen Court	1/19/2009	PI	25.4	ND(0.50)	ND(0.50)	ND(0.50)	ND(0.50)	ND(0.50)	ND(0.50)	0.50	1.5	ND(5.0)
M35P356L04	3506 Hampshire Glen Court	1/19/2009	PM	ND(0.50)	ND(0.50)	ND(0.50)	ND(0.50)	ND(0.50)	ND(0.50)	ND(0.50)	ND(0.50)	ND(0.50)	21.1
M35P356L04	3506 Hampshire Glen Court	2/2/2009	PE	ND(0.50)	ND(0.50)	ND(0.50)	ND(0.50)	ND(0.50)	ND(0.50)	ND(0.50)	ND(0.50)	ND(0.50)	ND(5.0)
M35P356L04	3506 Hampshire Glen Court	2/2/2009	PI	35.9	0.15 J	0.24 J	0.41 J	3.5	ND(0.50)	ND(0.50)	0.67	2.3	ND(5.0)
M35P356L04	3506 Hampshire Glen Court	2/2/2009	PM	ND(0.50)	ND(0.50)	ND(0.50)	ND(0.50)	ND(0.50)	ND(0.50)	ND(0.50)	ND(0.50)	ND(0.50)	ND(5.0)
M35P356L04	3506 Hampshire Glen Court	2/10/2009	PE	ND(0.50)	ND(0.50)	ND(0.50)	ND(0.50)	ND(0.50)	ND(0.50)	ND(0.50)	ND(0.50)	ND(0.50)	ND(5.0)
M35P356L04	3506 Hampshire Glen Court	2/10/2009	PI	30.1	0.74	0.97	1.5	14.9	0.22 J	ND(0.50)	0.59	2.4	ND(5.0)
M35P356L04	3506 Hampshire Glen Court	2/10/2009	PM	ND(0.50)	ND(0.50)	ND(0.50)	ND(0.50)	ND(0.50)	ND(0.50)	ND(0.50)	ND(0.50)	ND(0.50)	ND(5.0)
M35P356L04	3506 Hampshire Glen Court	2/16/2009	PE	ND(0.50)	ND(0.50)	ND(0.50)	ND(0.50)	ND(0.50)	ND(0.50)	ND(0.50)	ND(0.50)	ND(0.50)	ND(5.0)
M35P356L04	3506 Hampshire Glen Court	2/16/2009	PI	86	0.35 J	0.39 J	0.50	6.5	ND(0.50)	0.39 J	1.4	5.0	ND(5.0)
M35P356L04	3506 Hampshire Glen Court	2/16/2009	PM2	ND(0.50)	ND(0.50)	ND(0.50)	ND(0.50)	ND(0.50)	ND(0.50)	ND(0.50)	ND(0.50)	ND(0.50)	ND(5.0)
M35P356L04	3506 Hampshire Glen Court	3/4/2009	PE	ND(0.50)	ND(0.50)	ND(0.50)	ND(0.50)	ND(0.50)	ND(0.50)	ND(0.50)	ND(0.50)	ND(0.50)	ND(5.0)
M35P356L04	3506 Hampshire Glen Court	3/4/2009	PI	60.4	0.59	0.67	0.92	10.9	0.20 J	0.33 J	1.1	4.0	ND(5.0)
M35P356L04	3506 Hampshire Glen Court	3/4/2009	PM	ND(0.50)	ND(0.50)	ND(0.50)	ND(0.50)	ND(0.50)	ND(0.50)	ND(0.50)	ND(0.50)	ND(0.50)	ND(5.0)
M35P356L04	3506 Hampshire Glen Court	3/23/2009	PE	ND(0.50)	ND(0.50)	ND(0.50)	ND(0.50)	ND(0.50)	ND(0.50)	ND(0.50)	ND(0.50)	ND(0.50)	ND(5.0)
M35P356L04	3506 Hampshire Glen Court	3/23/2009	PI	37.2	1.4	1.8	3.1	38.4	0.82	0.29 J	1.1	3.0	ND(5.0)
M35P356L04	3506 Hampshire Glen Court	3/23/2009	PM2	ND(0.50)	ND(0.50)	ND(0.50)	ND(0.50)	ND(0.50)	ND(0.50)	ND(0.50)	ND(0.50)	ND(0.50)	ND(5.0)
M35P356L04	3506 Hampshire Glen Court	4/6/2009	PE	ND(0.50)	ND(0.50)	ND(0.50)	ND(0.50)	ND(0.50)	ND(0.50)	ND(0.50)	ND(0.50)	ND(0.50)	ND(5.0)
M35P356L04	3506 Hampshire Glen Court	4/6/2009	PI	25.4	0.73	0.72	1.3	18.6	0.28 J	ND(0.50)	0.71	1.9	ND(5.0)
M35P356L04	3506 Hampshire Glen Court	4/6/2009	PM	ND(0.50)	ND(0.50)	ND(0.50)	ND(0.50)	ND(0.50)	ND(0.50)	ND(0.50)	ND(0.50)	ND(0.50)	ND(5.0)
M35P356L04	3506 Hampshire Glen Court	4/20/2009	PE	ND(0.50)	ND(0.50)	ND(0.50)	ND(0.50)	ND(0.50)	ND(0.50)	ND(0.50)	ND(0.50)	ND(0.50)	ND(5.0)
M35P356L04	3506 Hampshire Glen Court	4/20/2009	PI	95.2 E	0.34 J	0.33 J	0.44 J	6.3	ND(0.50)	0.54	1.7	5.5	13.8
M35P356L04	3506 Hampshire Glen Court	4/20/2009	PM	ND(0.50)	ND(0.50)	ND(0.50)	ND(0.50)	ND(0.50)	ND(0.50)	ND(0.50)	ND(0.50)	ND(0.50)	ND(5.0)
M35P356L04	3506 Hampshire Glen Court	5/4/2009	PE	ND(0.50)	ND(0.50)	ND(0.50)	ND(0.50)	ND(0.50)	ND(0.50)	ND(0.50)	ND(0.50)	ND(0.50)	ND(5.0)
M35P356L04	3506 Hampshire Glen Court	5/4/2009	PI	80.6	0.25 J	0.23 J	0.14 J	4.9	ND(0.50)	0.55	1.7	5.1	ND(5.0)
M35P356L04	3506 Hampshire Glen Court	5/4/2009	PM	ND(0.50)	ND(0.50)	ND(0.50)	ND(0.50)	ND(0.50)	ND(0.50)	ND(0.50)	ND(0.50)	ND(0.50)	ND(5.0)
M35P356L04	3506 Hampshire Glen Court	5/18/2009	PE	ND(0.50)	ND(0.50)	ND(0.50)	ND(0.50)	ND(0.50)	ND(0.50)	ND(0.50)	ND(0.50)	ND(0.50)	ND(5.0)
M35P356L04	3506 Hampshire Glen Court	5/18/2009	PI	42.2	ND(0.50)	ND(0.50)	ND(0.50)	0.45 J	ND(0.50)	0.33 J	0.93	2.3	ND(5.0)
M35P356L04	3506 Hampshire Glen Court	5/18/2009	PM	ND(0.50)	ND(0.50)	ND(0.50)	ND(0.50)	ND(0.50)	ND(0.50)	ND(0.50)	ND(0.50)	ND(0.50)	ND(5.0)
M35P356L04	3506 Hampshire Glen Court	6/1/2009	PE	ND(0.50)	ND(0.50)	ND(0.50)	ND(0.50)	ND(0.50)	ND(0.50)	ND(0.50)	ND(0.50)	ND(0.50)	ND(5.0)
M35P356L04	3506 Hampshire Glen Court	6/1/2009	PI	5.4	ND(0.50)	0.099 J	ND(0.50)	2.1	ND(0.50)	0.11 J	0.32 J	0.39 J	ND(5.0)
M35P356L04	3506 Hampshire Glen Court	6/1/2009	PM	ND(0.50)	ND(0.50)	ND(0.50)	ND(0.50)	ND(0.50)	ND(0.50)	ND(0.50)	ND(0.50)	ND(0.50)	ND(5.0)
M35P356L04	3506 Hampshire Glen Court	6/15/2009	PE	ND(0.50)	ND(0.50)	ND(0.50)	ND(0.50)	ND(0.50)	ND(0.50)	ND(0.50)	ND(0.50)	ND(0.50)	ND(5.0)
M35P356L04	3506 Hampshire Glen Court	6/15/2009	PI	3.9	ND(0.50)	ND(0.50)	ND(0.50)	0.41 J	ND(0.50)	ND(0.50)	0.22 J	0.23 J	ND(5.0)
M35P356L04	3506 Hampshire Glen Court	6/15/2009	PM	ND(0.50)	ND(0.50)	ND(0.50)	ND(0.50)	ND(0.50)	ND(0.50)	ND(0.50)	ND(0.50)	ND(0.50)	ND(5.0)
M35P356L04	3506 Hampshire Glen Court	7/7/2009	PE	ND(0.50)	ND(0.50)	ND(0.50)	ND(0.50)	ND(0.50)	ND(0.50)	ND(0.50)	ND(0.50)	ND(0.50)	ND(5.0)

Table 5

Private Supply Well Analytical Results
 Inactive Exxon Facility #28077
 14258 Jarrettsville Pike
 Phoenix, Maryland

March 2006 through January 2023

Map/Parcel/Lot	Address	Sample Date	POET Sample Point	MTBE (µg/L)	Benzene (µg/L)	Toluene (µg/L)	Ethyl-Benzene (µg/L)	Total Xylenes (µg/L)	Naph-thalene (µg/L)	DIPE (µg/L)	ETBE (µg/L)	TAME (µg/L)	TBA (µg/L)
M35P356L04	3506 Hampshire Glen Court	7/7/2009	PI	3.5	ND(0.50)	ND(0.50)	ND(0.50)	0.38 J	ND(0.50)	ND(0.50)	0.20 J	0.27 J	ND(5.0)
M35P356L04	3506 Hampshire Glen Court	7/7/2009	PM	ND(0.50)	ND(0.50)	ND(0.50)	ND(0.50)	ND(0.50)	ND(0.50)	ND(0.50)	ND(0.50)	ND(0.50)	ND(5.0)
M35P356L04	3506 Hampshire Glen Court	7/21/2009	PE	ND(0.50)	ND(0.50)	ND(0.50)	ND(0.50)	ND(0.50)	ND(0.50)	ND(0.50)	ND(0.50)	ND(0.50)	ND(5.0)
M35P356L04	3506 Hampshire Glen Court	7/21/2009	PI	4.5	ND(0.50)	ND(0.50)	ND(0.50)	0.65	ND(0.50)	ND(0.50)	0.20 J	0.26 J	ND(5.0)
M35P356L04	3506 Hampshire Glen Court	7/21/2009	PM	ND(0.50)	ND(0.50)	ND(0.50)	ND(0.50)	ND(0.50)	ND(0.50)	ND(0.50)	ND(0.50)	ND(0.50)	ND(5.0)
M35P356L04	3506 Hampshire Glen Court	8/4/2009	PE	ND(0.50)	ND(0.50)	ND(0.50)	ND(0.50)	ND(0.50)	ND(0.50)	ND(0.50)	ND(0.50)	ND(0.50)	ND(5.0)
M35P356L04	3506 Hampshire Glen Court	8/4/2009	PI	0.65	ND(0.50)	ND(0.50)	ND(0.50)	ND(0.50)	ND(0.50)	ND(0.50)	ND(0.50)	ND(0.50)	ND(5.0)
M35P356L04	3506 Hampshire Glen Court	8/4/2009	PM	ND(0.50)	ND(0.50)	ND(0.50)	ND(0.50)	ND(0.50)	ND(0.50)	ND(0.50)	ND(0.50)	ND(0.50)	ND(5.0)
M35P356L04	3506 Hampshire Glen Court	8/18/2009	PE	ND(0.50)	ND(0.50)	ND(0.50)	ND(0.50)	ND(0.50)	ND(0.50)	ND(0.50)	ND(0.50)	ND(0.50)	ND(5.0)
M35P356L04	3506 Hampshire Glen Court	8/18/2009	PI	2.3	ND(0.50)	ND(0.50)	ND(0.50)	ND(0.50)	ND(0.50)	ND(0.50)	0.18 J	0.14 J	ND(5.0)
M35P356L04	3506 Hampshire Glen Court	8/18/2009	PM	ND(0.50)	ND(0.50)	ND(0.50)	ND(0.50)	ND(0.50)	ND(0.50)	ND(0.50)	ND(0.50)	ND(0.50)	ND(5.0)
M35P356L04	3506 Hampshire Glen Court	9/1/2009	PE	ND(0.50)	ND(0.50)	ND(0.50)	ND(0.50)	ND(0.50)	ND(0.50)	ND(0.50)	ND(0.50)	ND(0.50)	ND(5.0)
M35P356L04	3506 Hampshire Glen Court	9/1/2009	PI	1.3	ND(0.50)	ND(0.50)	ND(0.50)	ND(0.50)	ND(0.50)	ND(0.50)	ND(0.50)	ND(0.50)	ND(5.0)
M35P356L04	3506 Hampshire Glen Court	9/1/2009	PM	ND(0.50)	ND(0.50)	ND(0.50)	ND(0.50)	ND(0.50)	ND(0.50)	ND(0.50)	ND(0.50)	ND(0.50)	ND(5.0)
M35P356L04	3506 Hampshire Glen Court	9/15/2009	PE	ND(0.50)	ND(0.50)	ND(0.50)	ND(0.50)	ND(0.50)	ND(0.50)	ND(0.50)	ND(0.50)	ND(0.50)	ND(5.0)
M35P356L04	3506 Hampshire Glen Court	9/15/2009	PI	0.42 J	ND(0.50)	ND(0.50)	ND(0.50)	ND(0.50)	ND(0.50)	ND(0.50)	ND(0.50)	ND(0.50)	ND(5.0)
M35P356L04	3506 Hampshire Glen Court	9/15/2009	PM	ND(0.50)	ND(0.50)	ND(0.50)	ND(0.50)	ND(0.50)	ND(0.50)	ND(0.50)	ND(0.50)	ND(0.50)	ND(5.0)
M35P356L04	3506 Hampshire Glen Court	10/7/2009	PE	ND(0.50)	ND(0.50)	ND(0.50)	ND(0.50)	ND(0.50)	ND(0.50)	ND(0.50)	ND(0.50)	ND(0.50)	ND(5.0)
M35P356L04	3506 Hampshire Glen Court	10/7/2009	PI	0.14 J	ND(0.50)	ND(0.50)	ND(0.50)	ND(0.50)	ND(0.50)	ND(0.50)	ND(0.50)	ND(0.50)	ND(5.0)
M35P356L04	3506 Hampshire Glen Court	10/7/2009	PM	ND(0.50)	ND(0.50)	ND(0.50)	ND(0.50)	ND(0.50)	ND(0.50)	ND(0.50)	ND(0.50)	ND(0.50)	ND(5.0)
M35P356L04	3506 Hampshire Glen Court	10/19/2009	PE	ND(0.50)	ND(0.50)	ND(0.50)	ND(0.50)	ND(0.50)	ND(0.50)	ND(0.50)	ND(0.50)	ND(0.50)	ND(5.0)
M35P356L04	3506 Hampshire Glen Court	10/19/2009	PI	0.16 J	ND(0.50)	ND(0.50)	ND(0.50)	ND(0.50)	ND(0.50)	ND(0.50)	ND(0.50)	ND(0.50)	ND(5.0)
M35P356L04	3506 Hampshire Glen Court	10/19/2009	PM	ND(0.50)	ND(0.50)	ND(0.50)	ND(0.50)	ND(0.50)	ND(0.50)	ND(0.50)	ND(0.50)	ND(0.50)	ND(5.0)
M35P356L04	3506 Hampshire Glen Court	11/3/2009	PE	ND(0.50)	ND(0.50)	ND(0.50)	ND(0.50)	ND(0.50)	ND(0.50)	ND(0.50)	ND(0.50)	ND(0.50)	ND(5.0)
M35P356L04	3506 Hampshire Glen Court	11/3/2009	PI	0.14 J	ND(0.50)	ND(0.50)	ND(0.50)	ND(0.50)	ND(0.50)	ND(0.50)	ND(0.50)	ND(0.50)	ND(5.0)
M35P356L04	3506 Hampshire Glen Court	11/3/2009	PM	ND(0.50)	ND(0.50)	ND(0.50)	ND(0.50)	ND(0.50)	ND(0.50)	ND(0.50)	ND(0.50)	ND(0.50)	ND(5.0)
M35P356L04	3506 Hampshire Glen Court	11/23/2009	PE	ND(0.50)	ND(0.50)	ND(0.50)	ND(0.50)	ND(0.50)	ND(0.50)	ND(0.50)	ND(0.50)	ND(0.50)	ND(5.0)
M35P356L04	3506 Hampshire Glen Court	11/23/2009	PI	ND(0.50)	ND(0.50)	ND(0.50)	ND(0.50)	ND(0.50)	ND(0.50)	ND(0.50)	ND(0.50)	ND(0.50)	ND(5.0)
M35P356L04	3506 Hampshire Glen Court	11/23/2009	PM	ND(0.50)	ND(0.50)	ND(0.50)	ND(0.50)	ND(0.50)	ND(0.50)	ND(0.50)	ND(0.50)	ND(0.50)	ND(5.0)
M35P356L04	3506 Hampshire Glen Court	12/7/2009	PE	ND(0.50)	ND(0.50)	ND(0.50)	ND(0.50)	ND(0.50)	ND(0.50)	ND(0.50)	ND(0.50)	ND(0.50)	ND(5.0)
M35P356L04	3506 Hampshire Glen Court	12/7/2009	PI	0.11 J	ND(0.50)	ND(0.50)	ND(0.50)	ND(0.50)	ND(0.50)	ND(0.50)	ND(0.50)	ND(0.50)	ND(5.0)
M35P356L04	3506 Hampshire Glen Court	12/7/2009	PM	ND(0.50)	ND(0.50)	ND(0.50)	ND(0.50)	ND(0.50)	ND(0.50)	ND(0.50)	ND(0.50)	ND(0.50)	ND(5.0)
M35P356L04	3506 Hampshire Glen Court	12/21/2009	PE	ND(0.50)	ND(0.50)	ND(0.50)	ND(0.50)	ND(0.50)	ND(0.50)	ND(0.50)	ND(0.50)	ND(0.50)	ND(5.0)
M35P356L04	3506 Hampshire Glen Court	12/21/2009	PI	0.14 J	ND(0.50)	ND(0.50)	ND(0.50)	ND(0.50)	ND(0.50)	ND(0.50)	ND(0.50)	ND(0.50)	ND(5.0)
M35P356L04	3506 Hampshire Glen Court	12/21/2009	PM	ND(0.50)	ND(0.50)	ND(0.50)	ND(0.50)	ND(0.50)	ND(0.50)	ND(0.50)	ND(0.50)	ND(0.50)	ND(5.0)
M35P356L04	3506 Hampshire Glen Court	1/4/2010	PE	ND(0.50)	ND(0.50)	ND(0.50)	ND(0.50)	ND(0.50)	ND(0.50)	ND(0.50)	ND(0.50)	ND(0.50)	ND(5.0)
M35P356L04	3506 Hampshire Glen Court	1/4/2010	PI	0.12 J	ND(0.50)	ND(0.50)	ND(0.50)	ND(0.50)	ND(0.50)	ND(0.50)	ND(0.50)	ND(0.50)	ND(5.0)
M35P356L04	3506 Hampshire Glen Court	1/4/2010	PM	ND(0.50)	ND(0.50)	ND(0.50)	ND(0.50)	ND(0.50)	ND(0.50)	ND(0.50)	ND(0.50)	ND(0.50)	ND(5.0)
M35P356L04	3506 Hampshire Glen Court	1/21/2010	PE	ND(0.50)	ND(0.50)	ND(0.50)	ND(0.50)	ND(0.50)	ND(0.50)	ND(0.50)	ND(0.50)	ND(0.50)	ND(5.0)
M35P356L04	3506 Hampshire Glen Court	1/21/2010	PI	0.12 J	ND(0.50)	ND(0.50)	ND(0.50)	ND(0.50)	ND(0.50)	ND(0.50)	ND(0.50)	ND(0.50)	ND(5.0)
M35P356L04	3506 Hampshire Glen Court	1/21/2010	PM	ND(0.50)	ND(0.50)	ND(0.50)	ND(0.50)	ND(0.50)	ND(0.50)	ND(0.50)	ND(0.50)	ND(0.50)	ND(5.0)
M35P356L04	3506 Hampshire Glen Court	2/2/2010	PE	ND(0.50)	ND(0.50)	ND(0.50)	ND(0.50)	ND(0.50)	ND(0.50)	ND(0.50)	ND(0.50)	ND(0.50)	ND(5.0)
M35P356L04	3506 Hampshire Glen Court	2/2/2010	PI	0.12 J	ND(0.50)	ND(0.50)	ND(0.50)	ND(0.50)	ND(0.50)	ND(0.50)	ND(0.50)	ND(0.50)	ND(5.0)

Table 5

Private Supply Well Analytical Results
 Inactive Exxon Facility #28077
 14258 Jarrettsville Pike
 Phoenix, Maryland

March 2006 through January 2023

Map/Parcel/Lot	Address	Sample Date	POET Sample Point	MTBE (µg/L)	Benzene (µg/L)	Toluene (µg/L)	Ethyl-Benzene (µg/L)	Total Xylenes (µg/L)	Naph-thalene (µg/L)	DIPE (µg/L)	ETBE (µg/L)	TAME (µg/L)	TBA (µg/L)
M35P356L04	3506 Hampshire Glen Court	12/4/2012	PM	0.078 J	ND(0.50)	ND(0.50)	ND(0.50)	ND(0.50)	ND(0.50)	ND(0.50)	ND(0.50)	ND(0.50)	ND(5.0)
M35P356L04	3506 Hampshire Glen Court	12/17/2012	PE	ND(0.50)	ND(0.50)	ND(0.50)	ND(0.50)	ND(0.50)	ND(0.50)	ND(0.50)	ND(0.50)	ND(0.50)	ND(5.0)
M35P356L04	3506 Hampshire Glen Court	12/17/2012	PI	0.15 J	ND(0.50)	ND(0.50)	ND(0.50)	ND(0.50)	ND(0.50)	ND(0.50)	ND(0.50)	ND(0.50)	ND(5.0)
M35P356L04	3506 Hampshire Glen Court	12/17/2012	PM	0.087 J	ND(0.50)	ND(0.50)	ND(0.50)	ND(0.50)	ND(0.50)	ND(0.50)	ND(0.50)	ND(0.50)	ND(5.0)
M35P356L04	3506 Hampshire Glen Court	1/7/2013	PE	ND(0.50)	ND(0.50)	ND(0.50)	ND(0.50)	ND(0.50)	ND(0.50)	ND(0.50)	ND(0.50)	ND(0.50)	ND(5.0)
M35P356L04	3506 Hampshire Glen Court	1/7/2013	PI	0.17 J	ND(0.50)	ND(0.50)	ND(0.50)	ND(0.50)	ND(0.50)	ND(0.50)	ND(0.50)	ND(0.50)	ND(5.0)
M35P356L04	3506 Hampshire Glen Court	1/7/2013	PM	0.094 J	ND(0.50)	ND(0.50)	ND(0.50)	ND(0.50)	ND(0.50)	ND(0.50)	ND(0.50)	ND(0.50)	ND(5.0)
M35P356L04	3506 Hampshire Glen Court	1/21/2013	PE	ND(0.50)	ND(0.50)	ND(0.50)	ND(0.50)	ND(0.50)	ND(0.50)	ND(0.50)	ND(0.50)	ND(0.50)	ND(5.0)
M35P356L04	3506 Hampshire Glen Court	1/21/2013	PI	0.16 J	ND(0.50)	ND(0.50)	ND(0.50)	ND(0.50)	ND(0.50)	ND(0.50)	ND(0.50)	ND(0.50)	ND(5.0)
M35P356L04	3506 Hampshire Glen Court	1/21/2013	PM	0.092 J	ND(0.50)	ND(0.50)	ND(0.50)	ND(0.50)	ND(0.50)	ND(0.50)	ND(0.50)	ND(0.50)	ND(5.0)
M35P356L04	3506 Hampshire Glen Court	2/4/2013	PE	ND(0.50)	ND(0.50)	ND(0.50)	ND(0.50)	ND(0.50)	ND(0.50)	ND(0.50)	ND(0.50)	ND(0.50)	ND(5.0)
M35P356L04	3506 Hampshire Glen Court	2/4/2013	PI	ND(0.50)	ND(0.50)	ND(0.50)	ND(0.50)	ND(0.50)	ND(0.50)	ND(0.50)	ND(0.50)	ND(0.50)	ND(5.0)
M35P356L04	3506 Hampshire Glen Court	2/4/2013	PM	0.14 J	ND(0.50)	ND(0.50)	ND(0.50)	ND(0.50)	ND(0.50)	ND(0.50)	ND(0.50)	ND(0.50)	ND(5.0)
M35P356L04	3506 Hampshire Glen Court	2/21/2013	PE	ND(0.50)	ND(0.50)	ND(0.50)	ND(0.50)	ND(0.50)	ND(0.50)	ND(0.50)	ND(0.50)	ND(0.50)	ND(5.0)
M35P356L04	3506 Hampshire Glen Court	2/21/2013	PI	0.20 J	ND(0.50)	ND(0.50)	ND(0.50)	ND(0.50)	ND(0.50)	ND(0.50)	ND(0.50)	ND(0.50)	ND(5.0)
M35P356L04	3506 Hampshire Glen Court	2/21/2013	PM	0.14 J	ND(0.50)	ND(0.50)	ND(0.50)	ND(0.50)	ND(0.50)	ND(0.50)	ND(0.50)	ND(0.50)	ND(5.0)
M35P356L04	3506 Hampshire Glen Court	3/4/2013	PE	ND(0.50)	ND(0.50)	ND(0.50)	ND(0.50)	ND(0.50)	ND(0.50)	ND(0.50)	ND(0.50)	ND(0.50)	ND(5.0)
M35P356L04	3506 Hampshire Glen Court	3/4/2013	PI	0.29 J	ND(0.50)	ND(0.50)	ND(0.50)	ND(0.50)	ND(0.50)	ND(0.50)	ND(0.50)	ND(0.50)	ND(5.0)
M35P356L04	3506 Hampshire Glen Court	3/4/2013	PM	0.14 J	ND(0.50)	ND(0.50)	ND(0.50)	ND(0.50)	ND(0.50)	ND(0.50)	ND(0.50)	ND(0.50)	ND(5.0)
M35P356L04	3506 Hampshire Glen Court	3/19/2013	PE	ND(0.50)	ND(0.50)	ND(0.50)	ND(0.50)	ND(0.50)	ND(0.50)	ND(0.50)	ND(0.50)	ND(0.50)	ND(5.0)
M35P356L04	3506 Hampshire Glen Court	3/19/2013	PI	0.29 J	ND(0.50)	ND(0.50)	ND(0.50)	ND(0.50)	ND(0.50)	ND(0.50)	ND(0.50)	ND(0.50)	ND(5.0)
M35P356L04	3506 Hampshire Glen Court	3/19/2013	PM	0.17 J	ND(0.50)	ND(0.50)	ND(0.50)	ND(0.50)	ND(0.50)	ND(0.50)	ND(0.50)	ND(0.50)	ND(5.0)
M35P356L04	3506 Hampshire Glen Court	4/1/2013	PE	ND(0.50)	ND(0.50)	ND(0.50)	ND(0.50)	ND(0.50)	ND(0.50)	ND(0.50)	ND(0.50)	ND(0.50)	ND(5.0)
M35P356L04	3506 Hampshire Glen Court	4/1/2013	PI	0.36 J	ND(0.50)	ND(0.50)	ND(0.50)	ND(0.50)	ND(0.50)	ND(0.50)	ND(0.50)	ND(0.50)	ND(5.0)
M35P356L04	3506 Hampshire Glen Court	4/1/2013	PM	0.19 J	ND(0.50)	ND(0.50)	ND(0.50)	ND(0.50)	ND(0.50)	ND(0.50)	ND(0.50)	ND(0.50)	ND(5.0)
M35P356L04	3506 Hampshire Glen Court	4/15/2013	PE	ND(0.50)	ND(0.50)	ND(0.50)	ND(0.50)	ND(0.50)	ND(0.50)	ND(0.50)	ND(0.50)	ND(0.50)	ND(5.0)
M35P356L04	3506 Hampshire Glen Court	4/15/2013	PI	0.44 J	ND(0.50)	ND(0.50)	ND(0.50)	ND(0.50)	ND(0.50)	ND(0.50)	ND(0.50)	ND(0.50)	ND(5.0)
M35P356L04	3506 Hampshire Glen Court	4/15/2013	PM	0.20 J	ND(0.50)	ND(0.50)	ND(0.50)	ND(0.50)	ND(0.50)	ND(0.50)	ND(0.50)	ND(0.50)	ND(5.0)
M35P356L04	3506 Hampshire Glen Court	5/6/2013	PE	ND(0.50)	ND(0.50)	ND(0.50)	ND(0.50)	ND(0.50)	ND(0.50)	ND(0.50)	ND(0.50)	ND(0.50)	ND(5.0)
M35P356L04	3506 Hampshire Glen Court	5/6/2013	PI	0.23 J	ND(0.50)	ND(0.50)	ND(0.50)	ND(0.50)	ND(0.50)	ND(0.50)	ND(0.50)	ND(0.50)	ND(5.0)
M35P356L04	3506 Hampshire Glen Court	5/6/2013	PM	0.25 J	ND(0.50)	ND(0.50)	ND(0.50)	ND(0.50)	ND(0.50)	ND(0.50)	ND(0.50)	ND(0.50)	ND(5.0)
M35P356L04	3506 Hampshire Glen Court	5/21/2013	PE	ND(0.50)	ND(0.50)	ND(0.50)	ND(0.50)	ND(0.50)	ND(0.50)	ND(0.50)	ND(0.50)	ND(0.50)	ND(5.0)
M35P356L04	3506 Hampshire Glen Court	5/21/2013	PI	ND(0.50)	ND(0.50)	ND(0.50)	ND(0.50)	ND(0.50)	ND(0.50)	ND(0.50)	ND(0.50)	ND(0.50)	ND(5.0)
M35P356L04	3506 Hampshire Glen Court	5/21/2013	PM	0.24 J	ND(0.50)	ND(0.50)	ND(0.50)	ND(0.50)	ND(0.50)	ND(0.50)	ND(0.50)	ND(0.50)	ND(5.0)
M35P356L04	3506 Hampshire Glen Court	6/3/2013	PE	0.12 J	ND(0.50)	ND(0.50)	ND(0.50)	ND(0.50)	ND(0.50)	ND(0.50)	ND(0.50)	ND(0.50)	ND(5.0)
M35P356L04	3506 Hampshire Glen Court	6/3/2013	PI	0.15 J	ND(0.50)	ND(0.50)	ND(0.50)	ND(0.50)	ND(0.50)	ND(0.50)	ND(0.50)	ND(0.50)	ND(5.0)
M35P356L04	3506 Hampshire Glen Court	6/3/2013	PM	0.26 J	ND(0.50)	ND(0.50)	ND(0.50)	ND(0.50)	ND(0.50)	ND(0.50)	ND(0.50)	ND(0.50)	ND(5.0)
M35P356L04	3506 Hampshire Glen Court	6/14/2013	PE	0.13 J	ND(0.50)	ND(0.50)	ND(0.50)	ND(0.50)	ND(0.50)	ND(0.50)	ND(0.50)	ND(0.50)	ND(5.0)
M35P356L04	3506 Hampshire Glen Court	6/14/2013	PI	0.077 J	ND(0.50)	ND(0.50)	ND(0.50)	ND(0.50)	ND(0.50)	ND(0.50)	ND(0.50)	ND(0.50)	ND(5.0)
M35P356L04	3506 Hampshire Glen Court	6/14/2013	PM	0.26 J	ND(0.50)	ND(0.50)	ND(0.50)	ND(0.50)	ND(0.50)	ND(0.50)	ND(0.50)	ND(0.50)	ND(5.0)
M35P356L04	3506 Hampshire Glen Court	6/18/2013	PE	ND(0.50)	ND(0.50)	ND(0.50)	ND(0.50)	ND(0.50)	ND(0.50)	ND(0.50)	ND(0.50)	ND(0.50)	ND(5.0)
M35P356L04	3506 Hampshire Glen Court	6/18/2013	PI	ND(0.50)	ND(0.50)	ND(0.50)	ND(0.50)	ND(0.50)	ND(0.50)	ND(0.50)	ND(0.50)	ND(0.50)	ND(5.0)
M35P356L04	3506 Hampshire Glen Court	6/18/2013	PM	0.12 J	ND(0.50)	ND(0.50)	ND(0.50)	ND(0.50)	ND(0.50)	ND(0.50)	ND(0.50)	ND(0.50)	ND(5.0)

Table 5

Private Supply Well Analytical Results
 Inactive Exxon Facility #28077
 14258 Jarrettsville Pike
 Phoenix, Maryland

March 2006 through January 2023

Map/Parcel/Lot	Address	Sample Date	POET Sample Point	MTBE (µg/L)	Benzene (µg/L)	Toluene (µg/L)	Ethyl-Benzene (µg/L)	Total Xylenes (µg/L)	Naph-thalene (µg/L)	DIPE (µg/L)	ETBE (µg/L)	TAME (µg/L)	TBA (µg/L)
M35P356L04	3506 Hampshire Glen Court	1/5/2016	PE	ND(0.5)	ND(0.5)	ND(0.5)	ND(0.5)	ND(0.5)	ND(0.5)	ND(0.5)	ND(0.5)	ND(0.5)	ND(25)
M35P356L04	3506 Hampshire Glen Court	1/5/2016	PI	ND(0.5)	ND(0.5)	ND(0.5)	ND(0.5)	ND(0.5)	ND(0.5)	ND(0.5)	ND(0.5)	ND(0.5)	ND(25)
M35P356L04	3506 Hampshire Glen Court	1/5/2016	PM	ND(0.5)	ND(0.5)	ND(0.5)	ND(0.5)	ND(0.5)	ND(0.5)	ND(0.5)	ND(0.5)	ND(0.5)	ND(25)
M35P356L04	3506 Hampshire Glen Court	2/2/2016	PE	ND(0.5)	ND(0.5)	ND(0.5)	ND(0.5)	ND(0.5)	ND(0.5)	ND(0.5)	ND(0.5)	ND(0.5)	ND(25)
M35P356L04	3506 Hampshire Glen Court	2/2/2016	PI	ND(0.5)	ND(0.5)	ND(0.5)	ND(0.5)	ND(0.5)	ND(0.5)	ND(0.5)	ND(0.5)	ND(0.5)	ND(25)
M35P356L04	3506 Hampshire Glen Court	2/2/2016	PM	0.1 J	ND(0.5)	ND(0.5)	ND(0.5)	ND(0.5)	ND(0.5)	ND(0.5)	ND(0.5)	ND(0.5)	ND(25)
M35P356L04	3506 Hampshire Glen Court	3/8/2016	PE	ND(0.5)	ND(0.5)	ND(0.5)	ND(0.5)	ND(0.5)	ND(0.5)	ND(0.5)	ND(0.5)	ND(0.5)	ND(25)
M35P356L04	3506 Hampshire Glen Court	3/8/2016	PI	ND(0.5)	ND(0.5)	ND(0.5)	ND(0.5)	ND(0.5)	ND(0.5)	ND(0.5)	ND(0.5)	ND(0.5)	ND(25)
M35P356L04	3506 Hampshire Glen Court	3/8/2016	PM	ND(0.5)	ND(0.5)	ND(0.5)	ND(0.5)	ND(0.5)	ND(0.5)	ND(0.5)	ND(0.5)	ND(0.5)	ND(25)
M35P356L04	3506 Hampshire Glen Court	4/5/2016	PE	ND(0.5)	ND(0.5)	ND(0.5)	ND(0.5)	ND(0.5)	ND(0.5)	ND(0.5)	ND(0.5)	ND(0.5)	ND(25)
M35P356L04	3506 Hampshire Glen Court	4/5/2016	PI	0.2 J	ND(0.5)	ND(0.5)	ND(0.5)	ND(0.5)	ND(0.5)	ND(0.5)	ND(0.5)	ND(0.5)	ND(25)
M35P356L04	3506 Hampshire Glen Court	4/5/2016	PM	ND(0.5)	ND(0.5)	ND(0.5)	ND(0.5)	ND(0.5)	ND(0.5)	ND(0.5)	ND(0.5)	ND(0.5)	ND(25)
M35P356L04	3506 Hampshire Glen Court	5/3/2016	PE	ND(0.5)	ND(0.5)	ND(0.5)	ND(0.5)	ND(0.5)	ND(0.5)	ND(0.5)	ND(0.5)	ND(0.5)	ND(25)
M35P356L04	3506 Hampshire Glen Court	5/3/2016	PI	0.1 J	ND(0.5)	ND(0.5)	ND(0.5)	ND(0.5)	ND(0.5)	ND(0.5)	ND(0.5)	ND(0.5)	ND(25)
M35P356L04	3506 Hampshire Glen Court	5/3/2016	PM	ND(0.5)	ND(0.5)	ND(0.5)	ND(0.5)	ND(0.5)	ND(0.5)	ND(0.5)	ND(0.5)	ND(0.5)	ND(25)
M35P356L04	3506 Hampshire Glen Court	6/7/2016	PE	ND(0.5)	ND(0.5)	ND(0.5)	ND(0.5)	ND(0.5)	ND(0.5)	ND(0.5)	ND(0.5)	ND(0.5)	ND(25)
M35P356L04	3506 Hampshire Glen Court	6/7/2016	PI	0.1 J	ND(0.5)	ND(0.5)	ND(0.5)	ND(0.5)	ND(0.5)	ND(0.5)	ND(0.5)	ND(0.5)	ND(25)
M35P356L04	3506 Hampshire Glen Court	6/7/2016	PM	0.1 J	ND(0.5)	ND(0.5)	ND(0.5)	ND(0.5)	ND(0.5)	ND(0.5)	ND(0.5)	ND(0.5)	ND(25)
M35P356L04	3506 Hampshire Glen Court	7/27/2016	PE	ND(0.5)	ND(0.5)	ND(0.5)	ND(0.5)	ND(0.5)	ND(0.5)	ND(0.5)	ND(0.5)	ND(0.5)	ND(25)
M35P356L04	3506 Hampshire Glen Court	7/27/2016	PI	0.1 J	ND(0.5)	ND(0.5)	ND(0.5)	ND(0.5)	ND(0.5)	ND(0.5)	ND(0.5)	ND(0.5)	ND(25)
M35P356L04	3506 Hampshire Glen Court	7/27/2016	PM	0.2 J	ND(0.5)	ND(0.5)	ND(0.5)	ND(0.5)	ND(0.5)	ND(0.5)	ND(0.5)	ND(0.5)	ND(25)
M35P356L04	3506 Hampshire Glen Court	8/2/2016	PE	ND(0.5)	ND(0.5)	ND(0.5)	ND(0.5)	ND(0.5)	ND(0.5)	ND(0.5)	ND(0.5)	ND(0.5)	ND(25)
M35P356L04	3506 Hampshire Glen Court	8/2/2016	PI	0.1 J	ND(0.5)	ND(0.5)	ND(0.5)	ND(0.5)	ND(0.5)	ND(0.5)	ND(0.5)	ND(0.5)	ND(25)
M35P356L04	3506 Hampshire Glen Court	8/2/2016	PM	0.1 J	ND(0.5)	ND(0.5)	ND(0.5)	ND(0.5)	ND(0.5)	ND(0.5)	ND(0.5)	ND(0.5)	ND(25)
M35P356L04	3506 Hampshire Glen Court	9/13/2016	PE	ND(0.5)	ND(0.5)	ND(0.5)	ND(0.5)	ND(0.5)	ND(0.5)	ND(0.5)	ND(0.5)	ND(0.5)	ND(25)
M35P356L04	3506 Hampshire Glen Court	9/13/2016	PI	0.1 J	ND(0.5)	ND(0.5)	ND(0.5)	ND(0.5)	ND(0.5)	ND(0.5)	ND(0.5)	ND(0.5)	ND(25)
M35P356L04	3506 Hampshire Glen Court	9/13/2016	PM	0.1 J	ND(0.5)	ND(0.5)	ND(0.5)	ND(0.5)	ND(0.5)	ND(0.5)	ND(0.5)	ND(0.5)	ND(25)
M35P356L04	3506 Hampshire Glen Court	10/4/2016	PE	ND(0.5)	ND(0.5)	ND(0.5)	ND(0.5)	ND(0.5)	ND(0.5)	ND(0.5)	ND(0.5)	ND(0.5)	ND(25)
M35P356L04	3506 Hampshire Glen Court	10/4/2016	PI	ND(0.5)	ND(0.5)	ND(0.5)	ND(0.5)	ND(0.5)	ND(0.5)	ND(0.5)	ND(0.5)	ND(0.5)	ND(25)
M35P356L04	3506 Hampshire Glen Court	10/4/2016	PM	0.1 J	ND(0.5)	ND(0.5)	ND(0.5)	ND(0.5)	ND(0.5)	ND(0.5)	ND(0.5)	ND(0.5)	ND(25)
M35P356L04	3506 Hampshire Glen Court	11/8/2016	PE	ND(0.5)	ND(0.5)	ND(0.5)	ND(0.5)	ND(0.5)	ND(0.5)	ND(0.5)	ND(0.5)	ND(0.5)	ND(25)
M35P356L04	3506 Hampshire Glen Court	11/8/2016	PI	ND(0.5)	ND(0.5)	1.0	ND(0.5)	ND(0.5)	ND(0.5)	ND(0.5)	ND(0.5)	ND(0.5)	ND(25)
M35P356L04	3506 Hampshire Glen Court	11/8/2016	PM	0.1 J	ND(0.5)	ND(0.5)	ND(0.5)	ND(0.5)	ND(0.5)	ND(0.5)	ND(0.5)	ND(0.5)	ND(25)
M35P356L04	3506 Hampshire Glen Court	2/17/2017	PE	ND(0.5)	ND(0.5)	ND(0.5)	ND(0.5)	ND(0.5)	ND(0.5)	ND(0.5)	ND(0.5)	ND(0.5)	ND(25)
M35P356L04	3506 Hampshire Glen Court	2/17/2017	PI	0.1 J	ND(0.5)	ND(0.5)	ND(0.5)	ND(0.5)	ND(0.5)	ND(0.5)	ND(0.5)	ND(0.5)	ND(25)
M35P356L04	3506 Hampshire Glen Court	2/17/2017	PM	ND(0.5)	ND(0.5)	ND(0.5)	ND(0.5)	ND(0.5)	ND(0.5)	ND(0.5)	ND(0.5)	ND(0.5)	ND(25)
M35P356L04	3506 Hampshire Glen Court	3/7/2017	PE	ND(0.5)	ND(0.5)	ND(0.5)	ND(0.5)	ND(0.5)	ND(0.5)	ND(0.5)	ND(0.5)	ND(0.5)	ND(25)
M35P356L04	3506 Hampshire Glen Court	3/7/2017	PI	ND(0.5)	ND(0.5)	ND(0.5)	ND(0.5)	ND(0.5)	ND(0.5)	ND(0.5)	ND(0.5)	ND(0.5)	ND(25)
M35P356L04	3506 Hampshire Glen Court	3/7/2017	PM	ND(0.5)	ND(0.5)	ND(0.5)	ND(0.5)	ND(0.5)	ND(0.5)	ND(0.5)	ND(0.5)	ND(0.5)	ND(25)
M35P356L04	3506 Hampshire Glen Court	5/3/2017	PE	ND(0.5)	ND(0.5)	ND(0.5)	ND(0.5)	ND(0.5)	ND(0.5)	ND(0.5)	ND(0.5)	ND(0.5)	ND(25)
M35P356L04	3506 Hampshire Glen Court	5/3/2017	PI	ND(0.5)	ND(0.5)	ND(0.5)	ND(0.5)	ND(0.5)	ND(0.5)	ND(0.5)	ND(0.5)	ND(0.5)	ND(25)
M35P356L04	3506 Hampshire Glen Court	5/3/2017	PM	ND(0.5)	ND(0.5)	ND(0.5)	ND(0.5)	ND(0.5)	ND(0.5)	ND(0.5)	ND(0.5)	ND(0.5)	ND(25)
M35P356L04	3506 Hampshire Glen Court	6/6/2017	PE	ND(0.5)	ND(0.5)	ND(0.5)	ND(0.5)	ND(0.5)	ND(0.5)	ND(0.5)	ND(0.5)	ND(0.5)	ND(25)

Table 5

Private Supply Well Analytical Results
 Inactive Exxon Facility #28077
 14258 Jarrettsville Pike
 Phoenix, Maryland

March 2006 through January 2023

Map/Parcel/Lot	Address	Sample Date	POET Sample Point	MTBE (µg/L)	Benzene (µg/L)	Toluene (µg/L)	Ethyl-Benzene (µg/L)	Total Xylenes (µg/L)	Naph-thalene (µg/L)	DIPE (µg/L)	ETBE (µg/L)	TAME (µg/L)	TBA (µg/L)
M35P356L04	3506 Hampshire Glen Court	6/6/2017	PI	ND(0.5)	ND(0.5)	ND(0.5)	ND(0.5)	ND(0.5)	ND(0.5)	ND(0.5)	ND(0.5)	ND(0.5)	ND(25)
M35P356L04	3506 Hampshire Glen Court	6/6/2017	PM	ND(0.5)	ND(0.5)	ND(0.5)	ND(0.5)	ND(0.5)	ND(0.5)	ND(0.5)	ND(0.5)	ND(0.5)	ND(25)
M35P356L04	3506 Hampshire Glen Court	8/8/2017	PE	ND(0.5)	ND(0.5)	ND(0.5)	ND(0.5)	ND(0.5)	ND(0.5)	ND(0.5)	ND(0.5)	ND(0.5)	ND(25)
M35P356L04	3506 Hampshire Glen Court	8/8/2017	PI	ND(0.5)	ND(0.5)	ND(0.5)	ND(0.5)	ND(0.5)	ND(0.5)	ND(0.5)	ND(0.5)	ND(0.5)	ND(25)
M35P356L04	3506 Hampshire Glen Court	8/8/2017	PM	ND(0.5)	ND(0.5)	ND(0.5)	ND(0.5)	ND(0.5)	ND(0.5)	ND(0.5)	ND(0.5)	ND(0.5)	ND(25)
M35P356L04	3506 Hampshire Glen Court	9/12/2017	PE	ND(0.5)	ND(0.5)	ND(0.5)	ND(0.5)	ND(0.5)	ND(0.5)	ND(0.5)	ND(0.5)	ND(0.5)	ND(25)
M35P356L04	3506 Hampshire Glen Court	9/12/2017	PI	ND(0.5)	ND(0.5)	ND(0.5)	ND(0.5)	ND(0.5)	ND(0.5)	ND(0.5)	ND(0.5)	ND(0.5)	ND(25)
M35P356L04	3506 Hampshire Glen Court	9/12/2017	PM	ND(0.5)	ND(0.5)	ND(0.5)	ND(0.5)	ND(0.5)	ND(0.5)	ND(0.5)	ND(0.5)	ND(0.5)	ND(25)
M35P356L04	3506 Hampshire Glen Court	10/3/2017	PE	ND(0.5)	ND(0.5)	ND(0.5)	ND(0.5)	ND(0.5)	ND(0.5)	ND(0.5)	ND(0.5)	ND(0.5)	ND(25)
M35P356L04	3506 Hampshire Glen Court	10/3/2017	PI	ND(0.5)	ND(0.5)	ND(0.5)	ND(0.5)	ND(0.5)	ND(0.5)	ND(0.5)	ND(0.5)	ND(0.5)	ND(25)
M35P356L04	3506 Hampshire Glen Court	10/3/2017	PM	ND(0.5)	ND(0.5)	ND(0.5)	ND(0.5)	ND(0.5)	ND(0.5)	ND(0.5)	ND(0.5)	ND(0.5)	ND(25)
M35P356L04	3506 Hampshire Glen Court	11/7/2017	PE	ND(0.5)	ND(0.5)	ND(0.5)	ND(0.5)	ND(0.5)	ND(0.5)	ND(0.5)	ND(0.5)	ND(0.5)	ND(25)
M35P356L04	3506 Hampshire Glen Court	11/7/2017	PI	0.1 J	ND(0.5)	ND(0.5)	ND(0.5)	ND(0.5)	ND(0.5)	ND(0.5)	ND(0.5)	ND(0.5)	ND(25)
M35P356L04	3506 Hampshire Glen Court	11/7/2017	PM	ND(0.5)	ND(0.5)	ND(0.5)	ND(0.5)	ND(0.5)	ND(0.5)	ND(0.5)	ND(0.5)	ND(0.5)	ND(25)
M35P356L04	3506 Hampshire Glen Court	12/5/2017	PE	ND(0.5)	ND(0.5)	ND(0.5)	ND(0.5)	ND(0.5)	ND(0.5)	ND(0.5)	ND(0.5)	ND(0.5)	ND(25)
M35P356L04	3506 Hampshire Glen Court	12/5/2017	PI	ND(0.5)	ND(0.5)	ND(0.5)	ND(0.5)	ND(0.5)	ND(0.5)	ND(0.5)	ND(0.5)	ND(0.5)	ND(25)
M35P356L04	3506 Hampshire Glen Court	12/5/2017	PM	ND(0.5)	ND(0.5)	ND(0.5)	ND(0.5)	ND(0.5)	ND(0.5)	ND(0.5)	ND(0.5)	ND(0.5)	ND(25)
M35P356L04	3506 Hampshire Glen Court	1/9/2018	PE	ND(0.5)	ND(0.5)	ND(0.5)	ND(0.5)	ND(0.5)	ND(0.5)	ND(0.5)	ND(0.5)	ND(0.5)	ND(25)
M35P356L04	3506 Hampshire Glen Court	1/9/2018	PI	ND(0.5)	ND(0.5)	ND(0.5)	ND(0.5)	ND(0.5)	ND(0.5)	ND(0.5)	ND(0.5)	ND(0.5)	ND(25)
M35P356L04	3506 Hampshire Glen Court	1/9/2018	PM	ND(0.5)	ND(0.5)	ND(0.5)	ND(0.5)	ND(0.5)	ND(0.5)	ND(0.5)	ND(0.5)	ND(0.5)	ND(25)
M35P356L04	3506 Hampshire Glen Court	2/6/2018	PE	ND(0.20)	ND(0.10)	ND(0.10)	ND(0.30)	ND(0.10)	ND(0.30)	ND(0.10)	ND(0.060)	ND(0.10)	ND(0.50)
M35P356L04	3506 Hampshire Glen Court	2/6/2018	PI	ND(0.20)	ND(0.10)	ND(0.10)	ND(0.30)	ND(0.10)	ND(0.30)	ND(0.10)	ND(0.060)	ND(0.10)	ND(0.50)
M35P356L04	3506 Hampshire Glen Court	2/6/2018	PM	ND(0.20)	ND(0.10)	ND(0.10)	ND(0.30)	ND(0.10)	ND(0.30)	ND(0.10)	ND(0.060)	ND(0.10)	ND(0.50)
M35P356L04	3506 Hampshire Glen Court	3/6/2018	PE	ND(0.5)	ND(0.5)	ND(0.5)	ND(0.5)	ND(0.5)	ND(0.5)	ND(0.5)	ND(0.5)	ND(0.5)	ND(25)
M35P356L04	3506 Hampshire Glen Court	3/6/2018	PI	ND(0.5)	ND(0.5)	ND(0.5)	ND(0.5)	ND(0.5)	ND(0.5)	ND(0.5)	ND(0.5)	ND(0.5)	ND(25)
M35P356L04	3506 Hampshire Glen Court	3/6/2018	PM	ND(0.5)	ND(0.5)	ND(0.5)	ND(0.5)	ND(0.5)	ND(0.5)	ND(0.5)	ND(0.5)	ND(0.5)	ND(25)
M35P356L04	3506 Hampshire Glen Court	4/3/2018	PE	ND(0.5)	ND(0.5)	ND(0.5)	ND(0.5)	ND(0.5)	ND(0.5)	ND(0.5)	ND(0.5)	ND(0.5)	ND(25)
M35P356L04	3506 Hampshire Glen Court	4/3/2018	PI	ND(0.5)	ND(0.5)	ND(0.5)	ND(0.5)	ND(0.5)	ND(0.5)	ND(0.5)	ND(0.5)	ND(0.5)	ND(25)
M35P356L04	3506 Hampshire Glen Court	4/3/2018	PM	ND(0.5)	ND(0.5)	ND(0.5)	ND(0.5)	ND(0.5)	ND(0.5)	ND(0.5)	ND(0.5)	ND(0.5)	ND(25)
M35P356L04	3506 Hampshire Glen Court	6/5/2018	PE	ND(0.5)	ND(0.5)	ND(0.5)	ND(0.5)	ND(0.5)	ND(0.5)	ND(0.5)	ND(0.5)	ND(0.5)	ND(25)
M35P356L04	3506 Hampshire Glen Court	6/5/2018	PI	ND(0.5)	ND(0.5)	ND(0.5)	ND(0.5)	ND(0.5)	ND(0.5)	ND(0.5)	ND(0.5)	ND(0.5)	ND(25)
M35P356L04	3506 Hampshire Glen Court	6/5/2018	PM	ND(0.5)	ND(0.5)	ND(0.5)	ND(0.5)	ND(0.5)	ND(0.5)	ND(0.5)	ND(0.5)	ND(0.5)	ND(25)
M35P356L04	3506 Hampshire Glen Court	10/10/2018	PE	ND(0.5)	ND(0.5)	ND(0.5)	ND(0.5)	ND(0.5)	ND(0.5)	ND(0.5)	ND(0.5)	ND(0.5)	ND(25)
M35P356L04	3506 Hampshire Glen Court	10/10/2018	PI	ND(0.5)	ND(0.5)	ND(0.5)	ND(0.5)	ND(0.5)	ND(0.5)	ND(0.5)	ND(0.5)	ND(0.5)	ND(25)
M35P356L04	3506 Hampshire Glen Court	10/10/2018	PM	ND(0.5)	ND(0.5)	ND(0.5)	ND(0.5)	ND(0.5)	ND(0.5)	ND(0.5)	ND(0.5)	ND(0.5)	ND(25)
M35P356L04	3506 Hampshire Glen Court	1/14/2019	PE	ND(0.5)	ND(0.5)	ND(0.5)	ND(0.5)	ND(0.5)	ND(0.5)	ND(0.5)	ND(0.5)	ND(0.5)	ND(25)
M35P356L04	3506 Hampshire Glen Court	1/14/2019	PI	ND(0.5)	ND(0.5)	ND(0.5)	ND(0.5)	ND(0.5)	ND(0.5)	ND(0.5)	ND(0.5)	ND(0.5)	ND(25)
M35P356L04	3506 Hampshire Glen Court	1/14/2019	PM	ND(0.5)	ND(0.5)	ND(0.5)	ND(0.5)	ND(0.5)	ND(0.5)	ND(0.5)	ND(0.5)	ND(0.5)	ND(25)
M35P356L04	3506 Hampshire Glen Court	10/16/2019	PE	ND(0.5)	ND(0.5)	ND(0.5)	ND(0.5)	ND(1.0)	ND(0.5)	ND(0.5)	ND(0.5)	ND(0.5)	ND(25)
M35P356L04	3506 Hampshire Glen Court	10/16/2019	PI	0.1 J	ND(0.5)	ND(0.5)	ND(0.5)	ND(1.0)	ND(0.5)	ND(0.5)	ND(0.5)	ND(0.5)	ND(25)
M35P356L04	3506 Hampshire Glen Court	10/16/2019	PM	0.1 J	ND(0.5)	ND(0.5)	ND(0.5)	ND(1.0)	ND(0.5)	ND(0.5)	ND(0.5)	ND(0.5)	ND(25)
M35P356L04	3506 Hampshire Glen Court	1/20/2020	PE	ND(0.5)	ND(0.5)	ND(0.5)	ND(0.5)	ND(1.0)	ND(0.5)	ND(0.5)	ND(0.5)	ND(0.5)	ND(25)
M35P356L04	3506 Hampshire Glen Court	1/20/2020	PI	0.1 J	ND(0.5)	ND(0.5)	ND(0.5)	ND(1.0)	ND(0.5)	ND(0.5)	ND(0.5)	ND(0.5)	ND(25)

Table 5

Private Supply Well Analytical Results
 Inactive Exxon Facility #28077
 14258 Jarrettsville Pike
 Phoenix, Maryland

March 2006 through January 2023

Map/Parcel/Lot	Address	Sample Date	POET Sample Point	MTBE (µg/L)	Benzene (µg/L)	Toluene (µg/L)	Ethyl-Benzene (µg/L)	Total Xylenes (µg/L)	Naph-thalene (µg/L)	DIPE (µg/L)	ETBE (µg/L)	TAME (µg/L)	TBA (µg/L)
M35P356L04	3506 Hampshire Glen Court	1/20/2020	PM	0.1 J	ND(0.5)	ND(0.5)	ND(0.5)	ND(1.0)	ND(0.5)	ND(0.5)	ND(0.5)	ND(0.5)	ND(25)
M35P356L04	3506 Hampshire Glen Court	6/27/2020	PE	0.11 J	ND(0.50)	ND(0.50)	ND(0.50)	ND(1.0)	ND(0.50)	ND(0.50)	ND(0.50)	ND(0.50)	ND(25)
M35P356L04	3506 Hampshire Glen Court	6/27/2020	PI	ND(0.50)	ND(0.50)	ND(0.50)	ND(0.50)	ND(1.0)	ND(0.50)	ND(0.50)	ND(0.50)	ND(0.50)	ND(25)
M35P356L04	3506 Hampshire Glen Court	6/27/2020	PM	0.11 J	ND(0.50)	ND(0.50)	ND(0.50)	ND(1.0)	ND(0.50)	ND(0.50)	ND(0.50)	ND(0.50)	ND(25)
M35P356L04	3506 Hampshire Glen Court	9/16/2020	PI	ND(0.50)	ND(0.50)	ND(0.50)	ND(0.50)	ND(1.0)	ND(0.50)	ND(0.50)	ND(0.50)	ND(0.50)	ND(25)
M35P356L04	3506 Hampshire Glen Court	2/2/2021	PE	ND(0.50)	ND(0.50)	ND(0.50)	ND(0.50)	ND(1.0)	ND(0.50)	ND(0.50)	ND(0.50)	ND(0.50)	ND(25)
M35P356L04	3506 Hampshire Glen Court	2/2/2021	PI	ND(0.50)	ND(0.50)	ND(0.50)	ND(0.50)	ND(1.0)	ND(0.50)	ND(0.50)	ND(0.50)	ND(0.50)	ND(25)
M35P356L04	3506 Hampshire Glen Court	2/2/2021	PM	ND(0.50)	ND(0.50)	ND(0.50)	ND(0.50)	ND(1.0)	ND(0.50)	ND(0.50)	ND(0.50)	ND(0.50)	ND(25)
M35P356L04	3506 Hampshire Glen Court	9/27/2021		ND(0.50)	ND(0.50)	ND(0.50)	ND(0.50)	ND(0.50)	ND(0.50)	ND(0.50)	ND(0.50)	ND(0.50)	ND(25)
M35P356L04	3506 Hampshire Glen Court	12/28/2021		0.11 J	ND(0.50)	ND(0.50)	ND(0.50)	ND(0.50)	ND(0.50)	ND(0.50)	ND(0.50)	ND(0.50)	ND(25)
M35P356L04	3506 Hampshire Glen Court	3/3/2022		0.14 J	ND(0.50)	ND(0.50)	ND(0.50)	ND(0.50)	ND(0.50)	ND(0.50)	ND(0.50)	ND(0.50)	ND(25)
M35P356L04	3506 Hampshire Glen Court	6/21/2022		0.13 J	ND(0.50)	ND(0.50)	ND(0.50)	ND(0.50)	ND(0.50)	ND(0.50)	ND(0.50)	ND(0.50)	ND(25)
M35P356L04	3506 Hampshire Glen Court	9/26/2022		0.32 J	ND(0.50)	ND(0.50)	ND(0.50)	ND(0.50)	ND(0.50)	ND(0.50)	ND(0.50)	ND(0.50)	ND(25)
M35P356L04	3506 Hampshire Glen Court	1/3/2023		0.20 J	ND(0.50)	ND(0.50)	ND(0.50)	ND(0.50)	ND(0.50)	ND(0.50)	ND(0.50)	ND(0.50)	ND(25)
M35P356L05	3508 Hampshire Glen Court	3/3/2006		ND(0.50)	ND(0.50)	ND(0.50)	ND(0.50)	ND(0.50)	ND(0.50)	ND(0.50)	ND(0.50)	ND(0.50)	ND(5.0)
M35P356L05	3508 Hampshire Glen Court	3/16/2006		ND(0.50)	ND(0.50)	ND(0.50)	ND(0.50)	ND(0.50)	ND(0.50)	ND(0.50)	ND(0.50)	ND(0.50)	ND(5.0)
M35P356L05	3508 Hampshire Glen Court	3/21/2006		ND(0.50)	ND(0.50)	ND(0.50)	ND(0.50)	ND(0.50)	ND(0.50)	ND(0.50)	ND(0.50)	ND(0.50)	ND(5.0)
M35P356L05	3508 Hampshire Glen Court	3/27/2006		ND(0.50)	ND(0.50)	ND(0.50)	ND(0.50)	ND(0.50)	ND(0.50)	ND(0.50)	ND(0.50)	ND(0.50)	ND(5.0)
M35P356L05	3508 Hampshire Glen Court	3/30/2006		ND(0.50)	ND(0.50)	ND(0.50)	ND(0.50)	ND(0.50)	ND(0.50)	ND(0.50)	ND(0.50)	ND(0.50)	ND(5.0)
M35P356L05	3508 Hampshire Glen Court	4/3/2006		ND(0.50)	ND(0.50)	ND(0.50)	ND(0.50)	ND(0.50)	ND(0.50)	ND(0.50)	ND(0.50)	ND(0.50)	ND(5.0)
M35P356L05	3508 Hampshire Glen Court	4/6/2006		ND(0.50)	ND(0.50)	ND(0.50)	ND(0.50)	ND(0.50)	ND(0.50)	ND(0.50)	ND(0.50)	ND(0.50)	ND(5.0)
M35P356L05	3508 Hampshire Glen Court	4/13/2006		ND(0.50)	ND(0.50)	ND(0.50)	ND(0.50)	ND(0.50)	ND(0.50)	ND(0.50)	ND(0.50)	ND(0.50)	ND(5.0)
M35P356L05	3508 Hampshire Glen Court	4/17/2006		ND(0.50)	ND(0.50)	ND(0.50)	ND(0.50)	ND(0.50)	ND(0.50)	ND(0.50)	ND(0.50)	ND(0.50)	ND(5.0)
M35P356L05	3508 Hampshire Glen Court	4/20/2006		ND(0.50)	ND(0.50)	ND(0.50)	ND(0.50)	ND(0.50)	ND(0.50)	ND(0.50)	ND(0.50)	ND(0.50)	ND(5.0)
M35P356L05	3508 Hampshire Glen Court	4/24/2006		ND(0.50)	ND(0.50)	ND(0.50)	ND(0.50)	ND(0.50)	ND(0.50)	ND(0.50)	ND(0.50)	ND(0.50)	ND(5.0)
M35P356L05	3508 Hampshire Glen Court	4/27/2006		ND(0.50)	ND(0.50)	ND(0.50)	ND(0.50)	ND(0.50)	ND(0.50)	ND(0.50)	ND(0.50)	ND(0.50)	ND(5.0)
M35P356L05	3508 Hampshire Glen Court	5/1/2006	PE	ND(0.50)	ND(0.50)	ND(0.50)	ND(0.50)	ND(0.50)	ND(0.50)	ND(0.50)	ND(0.50)	ND(0.50)	ND(5.0)
M35P356L05	3508 Hampshire Glen Court	5/1/2006	PI	ND(0.50)	ND(0.50)	ND(0.50)	ND(0.50)	ND(0.50)	ND(0.50)	ND(0.50)	ND(0.50)	ND(0.50)	ND(5.0)
M35P356L05	3508 Hampshire Glen Court	5/1/2006	PM	ND(0.50)	ND(0.50)	ND(0.50)	ND(0.50)	ND(0.50)	ND(0.50)	ND(0.50)	ND(0.50)	ND(0.50)	ND(5.0)
M35P356L05	3508 Hampshire Glen Court	5/8/2006	PE	ND(0.50)	ND(0.50)	ND(0.50)	ND(0.50)	ND(0.50)	ND(0.50)	ND(0.50)	ND(0.50)	ND(0.50)	ND(5.0)
M35P356L05	3508 Hampshire Glen Court	5/8/2006	PI	ND(0.50)	ND(0.50)	ND(0.50)	ND(0.50)	ND(0.50)	ND(0.50)	ND(0.50)	ND(0.50)	ND(0.50)	ND(5.0)
M35P356L05	3508 Hampshire Glen Court	5/8/2006	PM	ND(0.50)	ND(0.50)	ND(0.50)	ND(0.50)	ND(0.50)	ND(0.50)	ND(0.50)	ND(0.50)	ND(0.50)	ND(5.0)
M35P356L05	3508 Hampshire Glen Court	5/15/2006	PE	ND(0.50)	ND(0.50)	ND(0.50)	ND(0.50)	ND(0.50)	ND(0.50)	ND(0.50)	ND(0.50)	ND(0.50)	ND(5.0)
M35P356L05	3508 Hampshire Glen Court	5/15/2006	PI	ND(0.50)	ND(0.50)	ND(0.50)	ND(0.50)	ND(0.50)	ND(0.50)	ND(0.50)	ND(0.50)	ND(0.50)	ND(5.0)
M35P356L05	3508 Hampshire Glen Court	5/15/2006	PM	ND(0.50)	ND(0.50)	ND(0.50)	ND(0.50)	ND(0.50)	ND(0.50)	ND(0.50)	ND(0.50)	ND(0.50)	ND(5.0)
M35P356L05	3508 Hampshire Glen Court	5/22/2006	PE	ND(0.50)	ND(0.50)	ND(0.50)	ND(0.50)	ND(0.50)	ND(0.50)	ND(0.50)	ND(0.50)	ND(0.50)	ND(5.0)
M35P356L05	3508 Hampshire Glen Court	5/22/2006	PI	ND(0.50)	ND(0.50)	ND(0.50)	ND(0.50)	ND(0.50)	ND(0.50)	ND(0.50)	ND(0.50)	ND(0.50)	ND(5.0)
M35P356L05	3508 Hampshire Glen Court	5/22/2006	PM	ND(0.50)	ND(0.50)	ND(0.50)	ND(0.50)	ND(0.50)	ND(0.50)	ND(0.50)	ND(0.50)	ND(0.50)	ND(5.0)
M35P356L05	3508 Hampshire Glen Court	5/31/2006	PE	ND(0.50)	ND(0.50)	ND(0.50)	ND(0.50)	ND(0.50)	ND(0.50)	ND(0.50)	ND(0.50)	ND(0.50)	ND(5.0)
M35P356L05	3508 Hampshire Glen Court	5/31/2006	PI	ND(0.50)	ND(0.50)	ND(0.50)	ND(0.50)	ND(0.50)	ND(0.50)	ND(0.50)	ND(0.50)	ND(0.50)	ND(5.0)
M35P356L05	3508 Hampshire Glen Court	5/31/2006	PM	ND(0.50)	ND(0.50)	ND(0.50)	ND(0.50)	ND(0.50)	ND(0.50)	ND(0.50)	ND(0.50)	ND(0.50)	ND(5.0)
M35P356L05	3508 Hampshire Glen Court	6/5/2006	PE	ND(0.50)	ND(0.50)	ND(0.50)	ND(0.50)	ND(0.50)	ND(0.50)	ND(0.50)	ND(0.50)	ND(0.50)	ND(5.0)
M35P356L05	3508 Hampshire Glen Court	6/5/2006	PI	ND(0.50)	ND(0.50)	ND(0.50)	ND(0.50)	ND(0.50)	ND(0.50)	ND(0.50)	ND(0.50)	ND(0.50)	ND(5.0)

Table 5

Private Supply Well Analytical Results
 Inactive Exxon Facility #28077
 14258 Jarrettsville Pike
 Phoenix, Maryland

March 2006 through January 2023

Map/Parcel/Lot	Address	Sample Date	POET Sample Point	MTBE (µg/L)	Benzene (µg/L)	Toluene (µg/L)	Ethyl-Benzene (µg/L)	Total Xylenes (µg/L)	Naph-thalene (µg/L)	DIPE (µg/L)	ETBE (µg/L)	TAME (µg/L)	TBA (µg/L)
M35P356L05	3508 Hampshire Glen Court	10/3/2017	PM	ND(0.5)	ND(0.5)	ND(0.5)	ND(0.5)	ND(0.5)	ND(0.5)	ND(0.5)	ND(0.5)	ND(0.5)	ND(25)
M35P356L05	3508 Hampshire Glen Court	11/8/2017	PE	ND(0.5)	ND(0.5)	ND(0.5)	ND(0.5)	ND(0.5)	ND(0.5)	ND(0.5)	ND(0.5)	ND(0.5)	ND(25)
M35P356L05	3508 Hampshire Glen Court	11/8/2017	PI	ND(0.5)	ND(0.5)	ND(0.5)	ND(0.5)	ND(0.5)	ND(0.5)	ND(0.5)	ND(0.5)	ND(0.5)	ND(25)
M35P356L05	3508 Hampshire Glen Court	11/8/2017	PM	ND(0.5)	ND(0.5)	ND(0.5)	ND(0.5)	ND(0.5)	ND(0.5)	ND(0.5)	ND(0.5)	ND(0.5)	ND(25)
M35P356L05	3508 Hampshire Glen Court	12/5/2017	PE	ND(0.5)	ND(0.5)	ND(0.5)	ND(0.5)	ND(0.5)	ND(0.5)	ND(0.5)	ND(0.5)	ND(0.5)	ND(25)
M35P356L05	3508 Hampshire Glen Court	12/5/2017	PI	ND(0.5)	ND(0.5)	ND(0.5)	ND(0.5)	ND(0.5)	ND(0.5)	ND(0.5)	ND(0.5)	ND(0.5)	ND(25)
M35P356L05	3508 Hampshire Glen Court	12/5/2017	PM	ND(0.5)	ND(0.5)	ND(0.5)	ND(0.5)	ND(0.5)	ND(0.5)	ND(0.5)	ND(0.5)	ND(0.5)	ND(25)
M35P356L05	3508 Hampshire Glen Court	1/9/2018	PE	ND(0.5)	ND(0.5)	ND(0.5)	ND(0.5)	ND(0.5)	ND(0.5)	ND(0.5)	ND(0.5)	ND(0.5)	ND(25)
M35P356L05	3508 Hampshire Glen Court	1/9/2018	PI	ND(0.5)	ND(0.5)	ND(0.5)	0.1 J	0.7	ND(0.5)	ND(0.5)	ND(0.5)	ND(0.5)	ND(25)
M35P356L05	3508 Hampshire Glen Court	1/9/2018	PM	ND(0.5)	ND(0.5)	ND(0.5)	ND(0.5)	ND(0.5)	ND(0.5)	ND(0.5)	ND(0.5)	ND(0.5)	ND(25)
M35P356L05	3508 Hampshire Glen Court	2/6/2018	PE	ND(0.20)	ND(0.10)	ND(0.10)	ND(0.30)	ND(0.10)	ND(0.30)	ND(0.10)	ND(0.060)	ND(0.10)	ND(0.50)
M35P356L05	3508 Hampshire Glen Court	2/6/2018	PI	ND(0.20)	ND(0.10)	ND(0.10)	ND(0.30)	ND(0.10)	ND(0.30)	ND(0.10)	ND(0.060)	ND(0.10)	ND(0.50)
M35P356L05	3508 Hampshire Glen Court	2/6/2018	PM	ND(0.20)	ND(0.10)	ND(0.10)	ND(0.30)	ND(0.10)	ND(0.30)	ND(0.10)	ND(0.060)	ND(0.10)	ND(0.50)
M35P356L05	3508 Hampshire Glen Court	3/6/2018	PE	ND(0.5)	ND(0.5)	ND(0.5)	ND(0.5)	ND(0.5)	ND(0.5)	ND(0.5)	ND(0.5)	ND(0.5)	ND(25)
M35P356L05	3508 Hampshire Glen Court	3/6/2018	PI	ND(0.5)	ND(0.5)	ND(0.5)	ND(0.5)	ND(0.5)	ND(0.5)	ND(0.5)	ND(0.5)	ND(0.5)	ND(25)
M35P356L05	3508 Hampshire Glen Court	3/6/2018	PM	ND(0.5)	ND(0.5)	ND(0.5)	ND(0.5)	ND(0.5)	ND(0.5)	ND(0.5)	ND(0.5)	ND(0.5)	ND(25)
M35P356L05	3508 Hampshire Glen Court	5/8/2018	PE	ND(0.5)	ND(0.5)	ND(0.5)	ND(0.5)	ND(0.5)	ND(0.5)	ND(0.5)	ND(0.5)	ND(0.5)	ND(25)
M35P356L05	3508 Hampshire Glen Court	5/8/2018	PI	ND(0.5)	ND(0.5)	ND(0.5)	ND(0.5)	ND(0.5)	ND(0.5)	ND(0.5)	ND(0.5)	ND(0.5)	ND(25)
M35P356L05	3508 Hampshire Glen Court	5/8/2018	PM	ND(0.5)	ND(0.5)	ND(0.5)	ND(0.5)	ND(0.5)	ND(0.5)	ND(0.5)	ND(0.5)	ND(0.5)	ND(25)
M35P356L05	3508 Hampshire Glen Court	6/5/2018	PE	ND(0.5)	ND(0.5)	ND(0.5)	ND(0.5)	ND(0.5)	ND(0.5)	ND(0.5)	ND(0.5)	ND(0.5)	ND(25)
M35P356L05	3508 Hampshire Glen Court	6/5/2018	PI	ND(0.5)	ND(0.5)	ND(0.5)	ND(0.5)	ND(0.5)	ND(0.5)	ND(0.5)	ND(0.5)	ND(0.5)	ND(25)
M35P356L05	3508 Hampshire Glen Court	6/5/2018	PM	ND(0.5)	ND(0.5)	ND(0.5)	ND(0.5)	ND(0.5)	ND(0.5)	ND(0.5)	ND(0.5)	ND(0.5)	ND(25)
M35P356L05	3508 Hampshire Glen Court	1/14/2019	PE	ND(0.5)	ND(0.5)	ND(0.5)	ND(0.5)	ND(0.5)	ND(0.5)	ND(0.5)	ND(0.5)	ND(0.5)	ND(25)
M35P356L05	3508 Hampshire Glen Court	1/14/2019	PI	ND(0.5)	ND(0.5)	ND(0.5)	ND(0.5)	ND(0.5)	ND(0.5)	ND(0.5)	ND(0.5)	ND(0.5)	ND(25)
M35P356L05	3508 Hampshire Glen Court	1/14/2019	PM	ND(0.5)	ND(0.5)	ND(0.5)	ND(0.5)	ND(0.5)	ND(0.5)	ND(0.5)	ND(0.5)	ND(0.5)	ND(25)
M35P356L05	3508 Hampshire Glen Court	4/3/2019	PE	ND(0.5)	ND(0.5)	ND(0.5)	ND(0.5)	ND(0.5)	ND(0.5)	ND(0.5)	ND(0.5)	ND(0.5)	ND(25)
M35P356L05	3508 Hampshire Glen Court	4/3/2019	PI	ND(0.5)	ND(0.5)	ND(0.5)	ND(0.5)	ND(0.5)	ND(0.5)	ND(0.5)	ND(0.5)	ND(0.5)	ND(25)
M35P356L05	3508 Hampshire Glen Court	4/3/2019	PM	ND(0.5)	ND(0.5)	ND(0.5)	ND(0.5)	ND(0.5)	ND(0.5)	ND(0.5)	ND(0.5)	ND(0.5)	ND(25)
M35P356L05	3508 Hampshire Glen Court	7/23/2019	PE	ND(0.5)	ND(0.5)	ND(0.5)	ND(0.5)	ND(0.5)	ND(0.5)	ND(0.5)	ND(0.5)	ND(0.5)	ND(25)
M35P356L05	3508 Hampshire Glen Court	7/23/2019	PI	ND(0.5)	ND(0.5)	ND(0.5)	ND(0.5)	ND(0.5)	ND(0.5)	ND(0.5)	ND(0.5)	ND(0.5)	ND(25)
M35P356L05	3508 Hampshire Glen Court	7/23/2019	PM	ND(0.5)	ND(0.5)	ND(0.5)	ND(0.5)	ND(0.5)	ND(0.5)	ND(0.5)	ND(0.5)	ND(0.5)	ND(25)
M35P356L05	3508 Hampshire Glen Court	11/6/2019	PE	ND(0.5)	ND(0.5)	ND(0.5)	ND(0.5)	ND(1.0)	ND(0.5)	ND(0.5)	ND(0.5)	ND(0.5)	ND(25)
M35P356L05	3508 Hampshire Glen Court	11/6/2019	PI	ND(0.5)	ND(0.5)	ND(0.5)	ND(0.5)	ND(1.0)	ND(0.5)	ND(0.5)	ND(0.5)	ND(0.5)	ND(25)
M35P356L05	3508 Hampshire Glen Court	11/6/2019	PM	ND(0.5)	ND(0.5)	ND(0.5)	ND(0.5)	ND(1.0)	ND(0.5)	ND(0.5)	ND(0.5)	ND(0.5)	ND(25)
M35P356L05	3508 Hampshire Glen Court	1/15/2020	PE	ND(0.5)	ND(0.5)	ND(0.5)	ND(0.5)	ND(1.0)	ND(0.5)	ND(0.5)	ND(0.5)	ND(0.5)	ND(25)
M35P356L05	3508 Hampshire Glen Court	1/15/2020	PI	ND(0.5)	ND(0.5)	ND(0.5)	ND(0.5)	ND(1.0)	ND(0.5)	ND(0.5)	ND(0.5)	ND(0.5)	ND(25)
M35P356L05	3508 Hampshire Glen Court	1/15/2020	PM	ND(0.5)	ND(0.5)	ND(0.5)	ND(0.5)	ND(1.0)	ND(0.5)	ND(0.5)	ND(0.5)	ND(0.5)	ND(25)
M35P356L05	3508 Hampshire Glen Court	6/29/2020	PE	ND(0.50)	ND(0.50)	ND(0.50)	ND(0.50)	ND(1.0)	ND(0.50)	ND(0.50)	ND(0.50)	ND(0.50)	ND(25)
M35P356L05	3508 Hampshire Glen Court	6/29/2020	PI	ND(0.50)	ND(0.50)	ND(0.50)	ND(0.50)	ND(1.0)	ND(0.50)	ND(0.50)	ND(0.50)	ND(0.50)	ND(25)
M35P356L05	3508 Hampshire Glen Court	6/29/2020	PM	ND(0.50)	ND(0.50)	ND(0.50)	ND(0.50)	ND(1.0)	ND(0.50)	ND(0.50)	ND(0.50)	ND(0.50)	ND(25)
M35P356L05	3508 Hampshire Glen Court	2/2/2021	PE	ND(0.50)	ND(0.50)	ND(0.50)	ND(0.50)	ND(1.0)	ND(0.50)	ND(0.50)	ND(0.50)	ND(0.50)	ND(25)
M35P356L05	3508 Hampshire Glen Court	2/2/2021	PI	ND(0.50)	ND(0.50)	ND(0.50)	ND(0.50)	ND(1.0)	ND(0.50)	ND(0.50)	ND(0.50)	ND(0.50)	ND(25)
M35P356L05	3508 Hampshire Glen Court	2/2/2021	PM	ND(0.50)	ND(0.50)	ND(0.50)	ND(0.50)	ND(1.0)	ND(0.50)	ND(0.50)	ND(0.50)	ND(0.50)	ND(25)

Table 5

Private Supply Well Analytical Results
 Inactive Exxon Facility #28077
 14258 Jarrettsville Pike
 Phoenix, Maryland

March 2006 through January 2023

Map/Parcel/Lot	Address	Sample Date	POET Sample Point	MTBE (µg/L)	Benzene (µg/L)	Toluene (µg/L)	Ethyl-Benzene (µg/L)	Total Xylenes (µg/L)	Naph-thalene (µg/L)	DIPE (µg/L)	ETBE (µg/L)	TAME (µg/L)	TBA (µg/L)
M35P278L02H	3510 Hampshire Glen Court	2/5/2013		ND(0.50)	ND(0.50)	ND(0.50)	ND(0.50)	ND(0.50)	ND(0.50)	ND(0.50)	ND(0.50)	ND(0.50)	ND(5.0)
M35P278L02H	3510 Hampshire Glen Court	3/5/2013		ND(0.50)	ND(0.50)	ND(0.50)	ND(0.50)	ND(0.50)	ND(0.50)	ND(0.50)	ND(0.50)	ND(0.50)	ND(5.0)
M35P278L02H	3510 Hampshire Glen Court	4/2/2013		ND(0.50)	ND(0.50)	ND(0.50)	ND(0.50)	ND(0.50)	ND(0.50)	ND(0.50)	ND(0.50)	ND(0.50)	ND(5.0)
M35P278L02H	3510 Hampshire Glen Court	5/7/2013		ND(0.50)	ND(0.50)	ND(0.50)	ND(0.50)	ND(0.50)	ND(0.50)	ND(0.50)	ND(0.50)	ND(0.50)	ND(5.0)
M35P278L02H	3510 Hampshire Glen Court	6/4/2013		ND(0.50)	ND(0.50)	ND(0.50)	ND(0.50)	ND(0.50)	ND(0.50)	ND(0.50)	ND(0.50)	ND(0.50)	ND(5.0)
M35P278L02H	3510 Hampshire Glen Court	7/2/2013		ND(0.50)	ND(0.50)	ND(0.50)	ND(0.50)	ND(0.50)	ND(0.50)	ND(0.50)	ND(0.50)	ND(0.50)	ND(5.0)
M35P278L02H	3510 Hampshire Glen Court	8/6/2013		ND(0.50)	ND(0.50)	ND(0.50)	ND(0.50)	ND(0.50)	ND(0.50)	ND(0.50)	ND(0.50)	ND(0.50)	ND(5.0)
M35P278L02H	3510 Hampshire Glen Court	9/10/2013		ND(0.50)	ND(0.50)	ND(0.50)	ND(0.50)	ND(0.50)	ND(0.50)	ND(0.50)	ND(0.50)	ND(0.50)	ND(5.0)
M35P278L02H	3510 Hampshire Glen Court	10/8/2013		ND(0.50)	ND(0.50)	ND(0.50)	ND(0.50)	ND(0.50)	ND(0.50)	ND(0.50)	ND(0.50)	ND(0.50)	ND(5.0)
M35P278L02H	3510 Hampshire Glen Court	11/5/2013		ND(0.50)	ND(0.50)	ND(0.50)	ND(0.50)	ND(0.50)	ND(0.50)	ND(0.50)	ND(0.50)	ND(0.50)	ND(5.0)
M35P278L02H	3510 Hampshire Glen Court	12/3/2013		ND(0.50)	ND(0.50)	ND(0.50)	ND(0.50)	ND(0.50)	ND(0.50)	ND(0.50)	ND(0.50)	ND(0.50)	ND(5.0)
M35P278L02H	3510 Hampshire Glen Court	1/7/2014		ND(0.50)	ND(0.50)	ND(0.50)	ND(0.50)	ND(0.50)	ND(0.50)	ND(0.50)	ND(0.50)	ND(0.50)	ND(5.0)
M35P278L02H	3510 Hampshire Glen Court	2/4/2014		ND(0.50)	ND(0.50)	ND(0.50)	ND(0.50)	ND(0.50)	ND(0.50)	ND(0.50)	ND(0.50)	ND(0.50)	ND(5.0)
M35P278L02H	3510 Hampshire Glen Court	3/4/2014		ND(0.50)	ND(0.50)	ND(0.50)	ND(0.50)	ND(0.50)	ND(0.50)	ND(0.50)	ND(0.50)	ND(0.50)	1.3 J
M35P278L02H	3510 Hampshire Glen Court	4/8/2014		ND(0.50)	ND(0.50)	ND(0.50)	ND(0.50)	ND(0.50)	ND(0.50)	ND(0.50)	ND(0.50)	ND(0.50)	ND(5.0)
M35P278L02H	3510 Hampshire Glen Court	5/6/2014		ND(0.50)	ND(0.50)	ND(0.50)	ND(0.50)	ND(0.50)	ND(0.50)	ND(0.50)	ND(0.50)	ND(0.50)	ND(5.0)
M35P278L02H	3510 Hampshire Glen Court	7/1/2014		ND(0.50)	ND(0.50)	ND(0.50)	ND(0.50)	ND(0.50)	ND(0.50)	ND(0.50)	ND(0.50)	ND(0.50)	ND(5.0)
M35P278L02H	3510 Hampshire Glen Court	8/5/2014		ND(0.50)	ND(0.50)	ND(0.50)	ND(0.50)	ND(0.50)	ND(0.50)	ND(0.50)	ND(0.50)	ND(0.50)	ND(5.0)
M35P278L02H	3510 Hampshire Glen Court	9/9/2014		ND(0.50)	ND(0.50)	ND(0.50)	ND(0.50)	ND(0.50)	ND(0.50)	ND(0.50)	ND(0.50)	ND(0.50)	ND(5.0)
M35P278L02H	3510 Hampshire Glen Court	10/7/2014		ND(0.50)	ND(0.50)	ND(0.50)	ND(0.50)	ND(0.50)	ND(0.50)	ND(0.50)	ND(0.50)	ND(0.50)	ND(5.0)
M35P278L02H	3510 Hampshire Glen Court	11/4/2014		ND(0.50)	ND(0.50)	ND(0.50)	ND(0.50)	ND(0.50)	ND(0.50)	ND(0.50)	ND(0.50)	ND(0.50)	ND(5.0)
M35P278L02H	3510 Hampshire Glen Court	12/2/2014		ND(0.50)	ND(0.50)	ND(0.50)	ND(0.50)	ND(0.50)	ND(0.50)	ND(0.50)	ND(0.50)	ND(0.50)	ND(5.0)
M35P278L02H	3510 Hampshire Glen Court	1/7/2015		ND(0.5)	ND(0.5)	ND(0.5)	ND(0.5)	ND(0.5)	ND(0.5)	ND(0.5)	ND(0.5)	ND(0.5)	ND(25)
M35P278L02H	3510 Hampshire Glen Court	2/3/2015		ND(0.5)	ND(0.5)	ND(0.5)	ND(0.5)	ND(0.5)	ND(0.5)	ND(0.5)	ND(0.5)	ND(0.5)	ND(25)
M35P278L02H	3510 Hampshire Glen Court	3/3/2015		ND(0.5)	ND(0.5)	ND(0.5)	ND(0.5)	ND(0.5)	ND(0.5)	ND(0.5)	ND(0.5)	ND(0.5)	ND(25)
M35P278L02H	3510 Hampshire Glen Court	4/7/2015		ND(0.5)	ND(0.5)	ND(0.5)	ND(0.5)	ND(0.5)	ND(0.5)	ND(0.5)	ND(0.5)	ND(0.5)	ND(25)
M35P278L02H	3510 Hampshire Glen Court	5/5/2015		ND(0.5)	ND(0.5)	ND(0.5)	ND(0.5)	ND(0.5)	ND(0.5)	ND(0.5)	ND(0.5)	ND(0.5)	ND(25)
M35P278L02H	3510 Hampshire Glen Court	6/2/2015		ND(0.5)	ND(0.5)	ND(0.5)	ND(0.5)	ND(0.5)	ND(0.5)	ND(0.5)	ND(0.5)	ND(0.5)	ND(25)
M35P278L02H	3510 Hampshire Glen Court	7/7/2015		ND(0.5)	ND(0.5)	0.2 J	ND(0.5)	ND(0.5)	ND(0.5)	ND(0.5)	ND(0.5)	ND(0.5)	ND(25)
M35P278L02H	3510 Hampshire Glen Court	8/4/2015		ND(0.5)	ND(0.5)	ND(0.5)	ND(0.5)	ND(0.5)	ND(0.5)	ND(0.5)	ND(0.5)	ND(0.5)	ND(25)
M35P278L02H	3510 Hampshire Glen Court	9/15/2015		ND(0.5)	ND(0.5)	ND(0.5)	ND(0.5)	ND(0.5)	ND(0.5)	ND(0.5)	ND(0.5)	ND(0.5)	ND(25)
M35P278L02H	3510 Hampshire Glen Court	10/6/2015		ND(0.5)	ND(0.5)	36	ND(0.5)	ND(0.5)	ND(0.5)	ND(0.5)	ND(0.5)	ND(0.5)	ND(25)
M35P278L02H	3510 Hampshire Glen Court	11/3/2015		ND(0.5)	ND(0.5)	3.0	ND(0.5)	ND(0.5)	ND(0.5)	ND(0.5)	ND(0.5)	ND(0.5)	ND(25)
M35P278L02H	3510 Hampshire Glen Court	12/8/2015		ND(0.5)	ND(0.5)	ND(0.5)	ND(0.5)	ND(0.5)	ND(0.5)	ND(0.5)	ND(0.5)	ND(0.5)	ND(25)
M35P278L02H	3510 Hampshire Glen Court	1/5/2016		ND(0.5)	ND(0.5)	0.1 J	ND(0.5)	ND(0.5)	ND(0.5)	ND(0.5)	ND(0.5)	ND(0.5)	ND(25)
M35P278L02H	3510 Hampshire Glen Court	2/2/2016		ND(0.5)	ND(0.5)	ND(0.5)	ND(0.5)	ND(0.5)	ND(0.5)	ND(0.5)	ND(0.5)	ND(0.5)	ND(25)
M35P278L02H	3510 Hampshire Glen Court	3/8/2016		ND(0.5)	ND(0.5)	ND(0.5)	ND(0.5)	ND(0.5)	ND(0.5)	ND(0.5)	ND(0.5)	ND(0.5)	ND(25)
M35P278L02H	3510 Hampshire Glen Court	4/5/2016		ND(0.5)	ND(0.5)	ND(0.5)	ND(0.5)	ND(0.5)	ND(0.5)	ND(0.5)	ND(0.5)	ND(0.5)	ND(25)
M35P278L02H	3510 Hampshire Glen Court	5/3/2016		ND(0.5)	ND(0.5)	ND(0.5)	ND(0.5)	ND(0.5)	ND(0.5)	ND(0.5)	ND(0.5)	ND(0.5)	ND(25)
M35P278L02H	3510 Hampshire Glen Court	6/7/2016		ND(0.5)	ND(0.5)	ND(0.5)	ND(0.5)	ND(0.5)	ND(0.5)	ND(0.5)	ND(0.5)	ND(0.5)	ND(25)
M35P278L02H	3510 Hampshire Glen Court	8/2/2016		ND(0.5)	ND(0.5)	ND(0.5)	ND(0.5)	ND(0.5)	ND(0.5)	ND(0.5)	ND(0.5)	ND(0.5)	ND(25)
M35P278L02H	3510 Hampshire Glen Court	9/13/2016		ND(0.5)	ND(0.5)	ND(0.5)	ND(0.5)	ND(0.5)	ND(0.5)	ND(0.5)	ND(0.5)	ND(0.5)	ND(25)
M35P278L02H	3510 Hampshire Glen Court	10/4/2016		ND(0.5)	ND(0.5)	ND(0.5)	ND(0.5)	ND(0.5)	ND(0.5)	ND(0.5)	ND(0.5)	ND(0.5)	ND(25)

Table 5

Private Supply Well Analytical Results
Inactive Exxon Facility #28077
14258 Jarrettsville Pike
Phoenix, Maryland

March 2006 through January 2023

Map/Parcel/Lot	Address	Sample Date	POET Sample Point	MTBE (µg/L)	Benzene (µg/L)	Toluene (µg/L)	Ethyl-Benzene (µg/L)	Total Xylenes (µg/L)	Naph-thalene (µg/L)	DIPE (µg/L)	ETBE (µg/L)	TAME (µg/L)	TBA (µg/L)
M35P278L02H	3510 Hampshire Glen Court	11/8/2016		ND(0.5)	ND(0.5)	ND(0.5)	ND(0.5)	ND(0.5)	ND(0.5)	ND(0.5)	ND(0.5)	ND(0.5)	ND(25)
M35P278L02H	3510 Hampshire Glen Court	12/6/2016		ND(0.5)	ND(0.5)	ND(0.5)	ND(0.5)	ND(0.5)	ND(0.5)	ND(0.5)	ND(0.5)	ND(0.5)	ND(25)
M35P278L02H	3510 Hampshire Glen Court	1/10/2017		ND(0.5)	ND(0.5)	ND(0.5)	ND(0.5)	ND(0.5)	ND(0.5)	ND(0.5)	ND(0.5)	ND(0.5)	ND(25)
M35P278L02H	3510 Hampshire Glen Court	2/7/2017		ND(0.5)	ND(0.5)	ND(0.5)	ND(0.5)	ND(0.5)	ND(0.5)	ND(0.5)	ND(0.5)	ND(0.5)	ND(25)
M35P278L02H	3510 Hampshire Glen Court	3/7/2017		ND(0.5)	ND(0.5)	ND(0.5)	ND(0.5)	ND(0.5)	ND(0.5)	ND(0.5)	ND(0.5)	ND(0.5)	ND(25)
M35P278L02H	3510 Hampshire Glen Court	4/4/2017		ND(0.5)	ND(0.5)	ND(0.5)	ND(0.5)	ND(0.5)	ND(0.5)	ND(0.5)	ND(0.5)	ND(0.5)	ND(25)
M35P278L02H	3510 Hampshire Glen Court	5/2/2017		ND(0.5)	ND(0.5)	ND(0.5)	ND(0.5)	ND(0.5)	ND(0.5)	ND(0.5)	ND(0.5)	ND(0.5)	ND(25)
M35P278L02H	3510 Hampshire Glen Court	6/6/2017		ND(0.5)	ND(0.5)	ND(0.5)	ND(0.5)	ND(0.5)	ND(0.5)	ND(0.5)	ND(0.5)	ND(0.5)	ND(25)
M35P278L02H	3510 Hampshire Glen Court	7/11/2017		ND(0.5)	ND(0.5)	ND(0.5)	ND(0.5)	ND(0.5)	ND(0.5)	ND(0.5)	ND(0.5)	ND(0.5)	ND(25)
M35P278L02H	3510 Hampshire Glen Court	8/8/2017		ND(0.5)	ND(0.5)	ND(0.5)	ND(0.5)	ND(0.5)	ND(0.5)	ND(0.5)	ND(0.5)	ND(0.5)	ND(25)
M35P278L02H	3510 Hampshire Glen Court	9/12/2017		ND(0.5)	ND(0.5)	ND(0.5)	ND(0.5)	ND(0.5)	ND(0.5)	ND(0.5)	ND(0.5)	ND(0.5)	ND(25)
M35P278L02H	3510 Hampshire Glen Court	10/3/2017		ND(0.5)	ND(0.5)	ND(0.5)	ND(0.5)	ND(0.5)	ND(0.5)	ND(0.5)	ND(0.5)	ND(0.5)	ND(25)
M35P278L02H	3510 Hampshire Glen Court	11/7/2017		ND(0.5)	ND(0.5)	ND(0.5)	ND(0.5)	ND(0.5)	ND(0.5)	ND(0.5)	ND(0.5)	ND(0.5)	ND(25)
M35P278L02H	3510 Hampshire Glen Court	12/5/2017		ND(0.5)	ND(0.5)	ND(0.5)	ND(0.5)	ND(0.5)	ND(0.5)	ND(0.5)	ND(0.5)	ND(0.5)	ND(25)
M35P278L02H	3510 Hampshire Glen Court	1/9/2018		ND(0.5)	ND(0.5)	ND(0.5)	ND(0.5)	ND(0.5)	ND(0.5)	ND(0.5)	ND(0.5)	ND(0.5)	ND(25)
M35P278L02H	3510 Hampshire Glen Court	2/6/2018		ND(0.20)	ND(0.10)	ND(0.10)	ND(0.30)	ND(0.10)	ND(0.30)	ND(0.10)	ND(0.060)	ND(0.10)	ND(0.50)
M35P278L02H	3510 Hampshire Glen Court	4/3/2018		ND(0.5)	ND(0.5)	ND(0.5)	ND(0.5)	ND(0.5)	ND(0.5)	ND(0.5)	ND(0.5)	ND(0.5)	ND(25)
M35P278L02H	3510 Hampshire Glen Court	5/8/2018		ND(0.5)	ND(0.5)	ND(0.5)	ND(0.5)	ND(0.5)	ND(0.5)	ND(0.5)	ND(0.5)	ND(0.5)	ND(25)
M35P278L02H	3510 Hampshire Glen Court	6/5/2018		ND(0.5)	ND(0.5)	ND(0.5)	ND(0.5)	ND(0.5)	ND(0.5)	ND(0.5)	ND(0.5)	ND(0.5)	ND(25)
M35P278L02H	3510 Hampshire Glen Court	7/3/2018		ND(0.5)	ND(0.5)	ND(0.5)	ND(0.5)	ND(0.5)	ND(0.5)	ND(0.5)	ND(0.5)	ND(0.5)	ND(25)
M35P278L02H	3510 Hampshire Glen Court	1/15/2019		ND(0.5)	ND(0.5)	ND(0.5)	ND(0.5)	ND(0.5)	ND(0.5)	ND(0.5)	ND(0.5)	ND(0.5)	ND(25)
M35P278L02H	3510 Hampshire Glen Court	7/10/2019		ND(0.5)	ND(0.5)	ND(0.5)	ND(0.5)	ND(0.5)	ND(0.5)	ND(0.5)	ND(0.5)	ND(0.5)	ND(25)
M35P278L02H	3510 Hampshire Glen Court	9/16/2020		ND(0.50)	ND(0.50)	ND(0.50)	ND(0.50)	ND(1.0)	ND(0.50)	ND(0.50)	ND(0.50)	ND(0.50)	ND(25)
M35P278L02H	3510 Hampshire Glen Court	2/10/2021		ND(0.50)	ND(0.50)	ND(0.50)	ND(0.50)	ND(1.0)	ND(0.50)	ND(0.50)	ND(0.50)	ND(0.50)	ND(25)
M35P278L02H	3510 Hampshire Glen Court	12/28/2021		ND(0.50)	ND(0.50)	ND(0.50)	ND(0.50)	ND(0.50)	ND(0.50)	ND(0.50)	ND(0.50)	ND(0.50)	ND(25)
M35P278L02H	3510 Hampshire Glen Court	3/10/2022		ND(0.50)	ND(0.50)	ND(0.50)	ND(0.50)	ND(0.50)	ND(0.50)	ND(0.50)	ND(0.50)	ND(0.50)	ND(25)
M35P278L02H	3510 Hampshire Glen Court	1/3/2023		ND(0.50)	ND(0.50)	ND(0.50)	ND(0.50)	ND(0.50)	ND(0.50)	ND(0.50)	ND(0.50)	ND(0.50)	ND(25)
M35P356L06	3600 Hampshire Glen Court	3/4/2006		ND(0.50)	ND(0.50)	ND(0.50)	ND(0.50)	ND(0.50)	ND(0.50)	ND(0.50)	ND(0.50)	ND(0.50)	ND(5.0)
M35P356L06	3600 Hampshire Glen Court	3/18/2006		ND(0.50)	ND(0.50)	ND(0.50)	ND(0.50)	ND(0.50)	ND(0.50)	ND(0.50)	ND(0.50)	ND(0.50)	ND(5.0)
M35P356L06	3600 Hampshire Glen Court	3/23/2006		ND(0.50)	ND(0.50)	ND(0.50)	ND(0.50)	ND(0.50)	ND(0.50)	ND(0.50)	ND(0.50)	ND(0.50)	ND(5.0)
M35P356L06	3600 Hampshire Glen Court	3/28/2006		ND(0.50)	ND(0.50)	ND(0.50)	ND(0.50)	ND(0.50)	ND(0.50)	ND(0.50)	ND(0.50)	ND(0.50)	ND(5.0)
M35P356L06	3600 Hampshire Glen Court	4/4/2006		ND(0.50)	ND(0.50)	ND(0.50)	ND(0.50)	ND(0.50)	ND(0.50)	ND(0.50)	ND(0.50)	ND(0.50)	ND(5.0)
M35P356L06	3600 Hampshire Glen Court	4/11/2006		ND(0.50)	ND(0.50)	ND(0.50)	ND(0.50)	ND(0.50)	ND(0.50)	ND(0.50)	ND(0.50)	ND(0.50)	ND(5.0)
M35P356L06	3600 Hampshire Glen Court	4/18/2006		0.16 J	ND(0.50)	ND(0.50)	ND(0.50)	ND(0.50)	ND(0.50)	ND(0.50)	ND(0.50)	ND(0.50)	ND(5.0)
M35P356L06	3600 Hampshire Glen Court	4/25/2006		0.49 J	ND(0.50)	ND(0.50)	ND(0.50)	ND(0.50)	ND(0.50)	ND(0.50)	ND(0.50)	ND(0.50)	ND(5.0)
M35P356L06	3600 Hampshire Glen Court	5/2/2006		0.28 J	ND(0.50)	ND(0.50)	ND(0.50)	ND(0.50)	ND(0.50)	ND(0.50)	ND(0.50)	ND(0.50)	ND(5.0)
M35P356L06	3600 Hampshire Glen Court	5/9/2006		0.30 J	ND(0.50)	ND(0.50)	ND(0.50)	ND(0.50)	ND(0.50)	ND(0.50)	ND(0.50)	ND(0.50)	ND(5.0)
M35P356L06	3600 Hampshire Glen Court	5/16/2006		0.21 J	ND(0.50)	ND(0.50)	ND(0.50)	ND(0.50)	ND(0.50)	ND(0.50)	ND(0.50)	ND(0.50)	ND(5.0)
M35P356L06	3600 Hampshire Glen Court	5/23/2006		0.39 J	ND(0.50)	ND(0.50)	ND(0.50)	ND(0.50)	ND(0.50)	ND(0.50)	ND(0.50)	ND(0.50)	ND(5.0)
M35P356L06	3600 Hampshire Glen Court	5/30/2006		0.24 J	ND(0.50)	ND(0.50)	ND(0.50)	ND(0.50)	ND(0.50)	ND(0.50)	ND(0.50)	ND(0.50)	ND(5.0)
M35P356L06	3600 Hampshire Glen Court	6/6/2006		0.27 J	ND(0.50)	ND(0.50)	ND(0.50)	ND(0.50)	ND(0.50)	ND(0.50)	ND(0.50)	ND(0.50)	ND(5.0)
M35P356L06	3600 Hampshire Glen Court	6/15/2006		0.17 J	ND(0.50)	ND(0.50)	ND(0.50)	ND(0.50)	ND(0.50)	ND(0.50)	ND(0.50)	ND(0.50)	ND(5.0)
M35P356L06	3600 Hampshire Glen Court	6/20/2006		0.38 J	ND(0.50)	ND(0.50)	ND(0.50)	ND(0.50)	ND(0.50)	ND(0.50)	ND(0.50)	ND(0.50)	ND(5.0)

Table 5

Private Supply Well Analytical Results
 Inactive Exxon Facility #28077
 14258 Jarrettsville Pike
 Phoenix, Maryland

March 2006 through January 2023

Map/Parcel/Lot	Address	Sample Date	POET Sample Point	MTBE (µg/L)	Benzene (µg/L)	Toluene (µg/L)	Ethyl-Benzene (µg/L)	Total Xylenes (µg/L)	Naph-thalene (µg/L)	DIPE (µg/L)	ETBE (µg/L)	TAME (µg/L)	TBA (µg/L)
M35P356L06	3600 Hampshire Glen Court	6/27/2006		0.47 J	ND(0.50)	ND(0.50)	ND(0.50)	ND(0.50)	ND(0.50)	ND(0.50)	ND(0.50)	ND(0.50)	ND(5.0)
M35P356L06	3600 Hampshire Glen Court	7/6/2006		ND(0.50)	ND(0.50)	ND(0.50)	ND(0.50)	ND(0.50)	ND(0.50)	ND(0.50)	ND(0.50)	ND(0.50)	ND(5.0)
M35P356L06	3600 Hampshire Glen Court	7/11/2006		ND(0.50)	ND(0.50)	ND(0.50)	ND(0.50)	ND(0.50)	ND(0.50)	ND(0.50)	ND(0.50)	ND(0.50)	ND(5.0)
M35P356L06	3600 Hampshire Glen Court	7/18/2006		ND(0.50)	ND(0.50)	ND(0.50)	ND(0.50)	ND(0.50)	ND(0.50)	ND(0.50)	ND(0.50)	ND(0.50)	ND(5.0)
M35P356L06	3600 Hampshire Glen Court	7/25/2006		ND(5.0)	ND(5.0)	ND(5.0)	ND(5.0)	ND(5.0)	ND(5.0)	ND(5.0)	ND(5.0)	ND(5.0)	ND(50)
M35P356L06	3600 Hampshire Glen Court	8/1/2006		ND(0.50)	ND(0.50)	ND(0.50)	ND(0.50)	ND(0.50)	ND(0.50)	ND(0.50)	ND(0.50)	ND(0.50)	ND(5.0)
M35P356L06	3600 Hampshire Glen Court	8/8/2006		ND(0.50)	ND(0.50)	ND(0.50)	ND(0.50)	ND(0.50)	ND(0.50)	ND(0.50)	ND(0.50)	ND(0.50)	ND(5.0)
M35P356L06	3600 Hampshire Glen Court	8/22/2006		ND(0.50)	ND(0.50)	ND(0.50)	ND(0.50)	ND(0.50)	ND(0.50)	ND(0.50)	ND(0.50)	ND(0.50)	ND(5.0)
M35P356L06	3600 Hampshire Glen Court	8/29/2006		0.17 J	ND(0.50)	ND(0.50)	ND(0.50)	ND(0.50)	ND(0.50)	ND(0.50)	ND(0.50)	ND(0.50)	ND(5.0)
M35P356L06	3600 Hampshire Glen Court	9/5/2006		0.18 J	ND(0.50)	ND(0.50)	ND(0.50)	ND(0.50)	ND(0.50)	ND(0.50)	ND(0.50)	ND(0.50)	ND(5.0)
M35P356L06	3600 Hampshire Glen Court	9/11/2006		ND(0.50)	ND(0.50)	ND(0.50)	ND(0.50)	ND(0.50)	ND(0.50)	ND(0.50)	ND(0.50)	ND(0.50)	ND(5.0)
M35P356L06	3600 Hampshire Glen Court	9/19/2006		ND(0.50)	ND(0.50)	ND(0.50)	ND(0.50)	ND(0.50)	ND(0.50)	ND(0.50)	ND(0.50)	ND(0.50)	ND(5.0)
M35P356L06	3600 Hampshire Glen Court	9/26/2006		0.19 J	ND(0.50)	ND(0.50)	ND(0.50)	ND(0.50)	ND(0.50)	ND(0.50)	ND(0.50)	ND(0.50)	ND(5.0)
M35P356L06	3600 Hampshire Glen Court	10/3/2006		0.18 J	ND(0.50)	ND(0.50)	ND(0.50)	ND(0.50)	ND(0.50)	ND(0.50)	ND(0.50)	ND(0.50)	ND(5.0)
M35P356L06	3600 Hampshire Glen Court	10/10/2006		0.20 J	ND(0.50)	ND(0.50)	ND(0.50)	ND(0.50)	ND(0.50)	ND(0.50)	ND(0.50)	ND(0.50)	ND(5.0)
M35P356L06	3600 Hampshire Glen Court	10/17/2006		ND(0.50)	ND(0.50)	ND(0.50)	ND(0.50)	ND(0.50)	ND(0.50)	ND(0.50)	ND(0.50)	ND(0.50)	ND(5.0)
M35P356L06	3600 Hampshire Glen Court	10/24/2006		0.19 J	ND(0.50)	ND(0.50)	ND(0.50)	ND(0.50)	ND(0.50)	ND(0.50)	ND(0.50)	ND(0.50)	ND(5.0)
M35P356L06	3600 Hampshire Glen Court	10/31/2006		ND(0.50)	ND(0.50)	ND(0.50)	ND(0.50)	ND(0.50)	ND(0.50)	ND(0.50)	ND(0.50)	ND(0.50)	ND(5.0)
M35P356L06	3600 Hampshire Glen Court	11/7/2006		0.18 J	ND(0.50)	ND(0.50)	ND(0.50)	ND(0.50)	ND(0.50)	ND(0.50)	ND(0.50)	ND(0.50)	ND(5.0)
M35P356L06	3600 Hampshire Glen Court	11/14/2006		ND(0.50)	ND(0.50)	ND(0.50)	ND(0.50)	ND(0.50)	ND(0.50)	ND(0.50)	ND(0.50)	ND(0.50)	ND(5.0)
M35P356L06	3600 Hampshire Glen Court	11/21/2006		ND(0.50)	ND(0.50)	ND(0.50)	ND(0.50)	ND(0.50)	ND(0.50)	ND(0.50)	ND(0.50)	ND(0.50)	ND(5.0)
M35P356L06	3600 Hampshire Glen Court	11/28/2006		ND(0.50)	ND(0.50)	ND(0.50)	ND(0.50)	ND(0.50)	ND(0.50)	ND(0.50)	ND(0.50)	ND(0.50)	ND(5.0)
M35P356L06	3600 Hampshire Glen Court	12/5/2006		ND(0.50)	ND(0.50)	ND(0.50)	ND(0.50)	ND(0.50)	ND(0.50)	ND(0.50)	ND(0.50)	ND(0.50)	ND(5.0)
M35P356L06	3600 Hampshire Glen Court	12/12/2006		ND(0.50)	ND(0.50)	ND(0.50)	ND(0.50)	ND(0.50)	ND(0.50)	ND(0.50)	ND(0.50)	ND(0.50)	ND(5.0)
M35P356L06	3600 Hampshire Glen Court	12/19/2006		ND(0.50)	ND(0.50)	ND(0.50)	ND(0.50)	ND(0.50)	ND(0.50)	ND(0.50)	ND(0.50)	ND(0.50)	ND(5.0)
M35P356L06	3600 Hampshire Glen Court	1/9/2007		ND(0.50)	ND(0.50)	ND(0.50)	ND(0.50)	ND(0.50)	ND(0.50)	ND(0.50)	ND(0.50)	ND(0.50)	ND(5.0)
M35P356L06	3600 Hampshire Glen Court	1/23/2007		ND(0.50)	ND(0.50)	ND(0.50)	ND(0.50)	ND(0.50)	ND(0.50)	ND(0.50)	ND(0.50)	ND(0.50)	ND(5.0)
M35P356L06	3600 Hampshire Glen Court	2/6/2007		ND(0.50)	ND(0.50)	ND(0.50)	ND(0.50)	ND(0.50)	ND(0.50)	ND(0.50)	ND(0.50)	ND(0.50)	ND(5.0)
M35P356L06	3600 Hampshire Glen Court	2/20/2007		ND(0.50)	ND(0.50)	ND(0.50)	ND(0.50)	ND(0.50)	ND(0.50)	ND(0.50)	ND(0.50)	ND(0.50)	ND(5.0)
M35P356L06	3600 Hampshire Glen Court	3/6/2007		ND(0.50)	ND(0.50)	ND(0.50)	ND(0.50)	ND(0.50)	ND(0.50)	ND(0.50)	ND(0.50)	ND(0.50)	ND(5.0)
M35P356L06	3600 Hampshire Glen Court	4/3/2007		ND(0.50)	ND(0.50)	ND(0.50)	ND(0.50)	ND(0.50)	ND(0.50)	ND(0.50)	ND(0.50)	ND(0.50)	ND(5.0)
M35P356L06	3600 Hampshire Glen Court	4/17/2007		ND(0.50)	ND(0.50)	ND(0.50)	ND(0.50)	ND(0.50)	ND(0.50)	ND(0.50)	ND(0.50)	ND(0.50)	ND(5.0)
M35P356L06	3600 Hampshire Glen Court	5/1/2007		ND(0.50)	ND(0.50)	ND(0.50)	ND(0.50)	ND(0.50)	ND(0.50)	ND(0.50)	ND(0.50)	ND(0.50)	ND(5.0)
M35P356L06	3600 Hampshire Glen Court	5/29/2007		0.077 J	ND(0.50)	ND(0.50)	ND(0.50)	ND(0.50)	ND(0.50)	ND(0.50)	ND(0.50)	ND(0.50)	ND(5.0)
M35P356L06	3600 Hampshire Glen Court	6/12/2007		ND(0.50)	ND(0.50)	ND(0.50)	ND(0.50)	ND(0.50)	ND(0.50)	ND(0.50)	ND(0.50)	ND(0.50)	ND(5.0)
M35P356L06	3600 Hampshire Glen Court	6/25/2007		ND(0.50)	ND(0.50)	ND(0.50)	ND(0.50)	ND(0.50)	ND(0.50)	ND(0.50)	ND(0.50)	ND(0.50)	ND(5.0)
M35P356L06	3600 Hampshire Glen Court	8/7/2007		0.14 J	ND(0.50)	ND(0.50)	ND(0.50)	ND(0.50)	ND(0.50)	ND(0.50)	ND(0.50)	ND(0.50)	ND(5.0)
M35P356L06	3600 Hampshire Glen Court	8/21/2007		0.11 J	ND(0.50)	ND(0.50)	ND(0.50)	ND(0.50)	ND(0.50)	ND(0.50)	ND(0.50)	ND(0.50)	ND(5.0)
M35P356L06	3600 Hampshire Glen Court	9/4/2007		0.18 J	ND(0.50)	ND(0.50)	ND(0.50)	ND(0.50)	ND(0.50)	ND(0.50)	ND(0.50)	ND(0.50)	ND(5.0)
M35P356L06	3600 Hampshire Glen Court	9/18/2007		0.13 J	ND(0.50)	ND(0.50)	ND(0.50)	ND(0.50)	ND(0.50)	ND(0.50)	ND(0.50)	ND(0.50)	ND(5.0)
M35P356L06	3600 Hampshire Glen Court	10/2/2007		ND(0.50)	ND(0.50)	ND(0.50)	ND(0.50)	ND(0.50)	ND(0.50)	ND(0.50)	ND(0.50)	ND(0.50)	ND(5.0)
M35P356L06	3600 Hampshire Glen Court	10/16/2007		0.12 J	ND(0.50)	ND(0.50)	ND(0.50)	ND(0.50)	ND(0.50)	ND(0.50)	ND(0.50)	ND(0.50)	ND(5.0)
M35P356L06	3600 Hampshire Glen Court	10/30/2007		ND(0.50)	ND(0.50)	ND(0.50)	ND(0.50)	ND(0.50)	ND(0.50)	ND(0.50)	ND(0.50)	ND(0.50)	ND(5.0)

Table 5

Private Supply Well Analytical Results
 Inactive Exxon Facility #28077
 14258 Jarrettsville Pike
 Phoenix, Maryland

March 2006 through January 2023

Map/Parcel/Lot	Address	Sample Date	POET Sample Point	MTBE (µg/L)	Benzene (µg/L)	Toluene (µg/L)	Ethyl-Benzene (µg/L)	Total Xylenes (µg/L)	Naph-thalene (µg/L)	DIPE (µg/L)	ETBE (µg/L)	TAME (µg/L)	TBA (µg/L)
M35P356L06	3600 Hampshire Glen Court	8/19/2015		ND(0.5)	ND(0.5)	ND(0.5)	ND(0.5)	ND(0.5)	ND(0.5)	ND(0.5)	ND(0.5)	ND(0.5)	ND(25)
M35P356L06	3600 Hampshire Glen Court	9/15/2015		ND(0.5)	ND(0.5)	ND(0.5)	ND(0.5)	ND(0.5)	ND(0.5)	ND(0.5)	ND(0.5)	ND(0.5)	ND(25)
M35P356L06	3600 Hampshire Glen Court	10/6/2015		ND(0.5)	ND(0.5)	ND(0.5)	ND(0.5)	ND(0.5)	ND(0.5)	ND(0.5)	ND(0.5)	ND(0.5)	ND(25)
M35P356L06	3600 Hampshire Glen Court	11/3/2015		ND(0.5)	ND(0.5)	ND(0.5)	ND(0.5)	ND(0.5)	ND(0.5)	ND(0.5)	ND(0.5)	ND(0.5)	ND(25)
M35P356L06	3600 Hampshire Glen Court	12/8/2015		ND(0.5)	ND(0.5)	ND(0.5)	ND(0.5)	ND(0.5)	ND(0.5)	ND(0.5)	ND(0.5)	ND(0.5)	ND(25)
M35P356L06	3600 Hampshire Glen Court	1/5/2016		ND(0.5)	ND(0.5)	ND(0.5)	ND(0.5)	ND(0.5)	ND(0.5)	ND(0.5)	ND(0.5)	ND(0.5)	ND(25)
M35P356L06	3600 Hampshire Glen Court	2/8/2016		ND(0.5)	ND(0.5)	ND(0.5)	ND(0.5)	ND(0.5)	ND(0.5)	ND(0.5)	ND(0.5)	ND(0.5)	ND(25)
M35P356L06	3600 Hampshire Glen Court	3/8/2016		ND(0.5)	ND(0.5)	ND(0.5)	ND(0.5)	ND(0.5)	ND(0.5)	ND(0.5)	ND(0.5)	ND(0.5)	ND(25)
M35P356L06	3600 Hampshire Glen Court	4/5/2016		ND(0.5)	ND(0.5)	ND(0.5)	ND(0.5)	ND(0.5)	ND(0.5)	ND(0.5)	ND(0.5)	ND(0.5)	ND(25)
M35P356L06	3600 Hampshire Glen Court	5/3/2016		ND(0.5)	ND(0.5)	ND(0.5)	ND(0.5)	ND(0.5)	ND(0.5)	ND(0.5)	ND(0.5)	ND(0.5)	ND(25)
M35P356L06	3600 Hampshire Glen Court	6/7/2016		ND(0.5)	ND(0.5)	ND(0.5)	ND(0.5)	ND(0.5)	ND(0.5)	ND(0.5)	ND(0.5)	ND(0.5)	ND(25)
M35P356L06	3600 Hampshire Glen Court	7/12/2016		ND(0.5)	ND(0.5)	ND(0.5)	ND(0.5)	ND(0.5)	ND(0.5)	ND(0.5)	ND(0.5)	ND(0.5)	ND(25)
M35P356L06	3600 Hampshire Glen Court	8/10/2016		ND(0.5)	ND(0.5)	ND(0.5)	ND(0.5)	ND(0.5)	ND(0.5)	ND(0.5)	ND(0.5)	ND(0.5)	ND(25)
M35P356L06	3600 Hampshire Glen Court	9/13/2016		ND(0.5)	ND(0.5)	ND(0.5)	ND(0.5)	ND(0.5)	ND(0.5)	ND(0.5)	ND(0.5)	ND(0.5)	ND(25)
M35P356L06	3600 Hampshire Glen Court	12/6/2016		ND(0.5)	ND(0.5)	ND(0.5)	ND(0.5)	ND(0.5)	ND(0.5)	ND(0.5)	ND(0.5)	ND(0.5)	ND(25)
M35P356L06	3600 Hampshire Glen Court	1/10/2017		ND(0.5)	ND(0.5)	ND(0.5)	ND(0.5)	ND(0.5)	ND(0.5)	ND(0.5)	ND(0.5)	ND(0.5)	ND(25)
M35P356L06	3600 Hampshire Glen Court	2/7/2017		ND(0.5)	ND(0.5)	ND(0.5)	ND(0.5)	ND(0.5)	ND(0.5)	ND(0.5)	ND(0.5)	ND(0.5)	ND(25)
M35P356L06	3600 Hampshire Glen Court	3/7/2017		ND(0.5)	ND(0.5)	ND(0.5)	ND(0.5)	ND(0.5)	ND(0.5)	ND(0.5)	ND(0.5)	ND(0.5)	ND(25)
M35P356L06	3600 Hampshire Glen Court	4/4/2017		ND(0.5)	ND(0.5)	ND(0.5)	ND(0.5)	ND(0.5)	ND(0.5)	ND(0.5)	ND(0.5)	ND(0.5)	ND(25)
M35P356L06	3600 Hampshire Glen Court	5/2/2017		ND(0.5)	ND(0.5)	ND(0.5)	ND(0.5)	ND(0.5)	ND(0.5)	ND(0.5)	ND(0.5)	ND(0.5)	ND(25)
M35P356L06	3600 Hampshire Glen Court	6/6/2017		ND(0.5)	ND(0.5)	ND(0.5)	ND(0.5)	ND(0.5)	ND(0.5)	ND(0.5)	ND(0.5)	ND(0.5)	ND(25)
M35P356L06	3600 Hampshire Glen Court	7/11/2017		ND(0.5)	ND(0.5)	ND(0.5)	ND(0.5)	ND(0.5)	ND(0.5)	ND(0.5)	ND(0.5)	ND(0.5)	ND(25)
M35P356L06	3600 Hampshire Glen Court	9/26/2017		ND(0.5)	ND(0.5)	ND(0.5)	ND(0.5)	ND(0.5)	ND(0.5)	ND(0.5)	ND(0.5)	ND(0.5)	ND(25)
M35P356L06	3600 Hampshire Glen Court	10/3/2017		ND(0.5)	ND(0.5)	ND(0.5)	ND(0.5)	ND(0.5)	ND(0.5)	ND(0.5)	ND(0.5)	ND(0.5)	ND(25)
M35P356L06	3600 Hampshire Glen Court	11/7/2017		ND(0.5)	ND(0.5)	ND(0.5)	ND(0.5)	ND(0.5)	ND(0.5)	ND(0.5)	ND(0.5)	ND(0.5)	ND(25)
M35P356L06	3600 Hampshire Glen Court	12/5/2017		ND(0.5)	ND(0.5)	ND(0.5)	ND(0.5)	ND(0.5)	ND(0.5)	ND(0.5)	ND(0.5)	ND(0.5)	ND(25)
M35P356L06	3600 Hampshire Glen Court	1/9/2018		ND(0.5)	ND(0.5)	ND(0.5)	ND(0.5)	ND(0.5)	ND(0.5)	ND(0.5)	ND(0.5)	ND(0.5)	ND(25)
M35P356L06	3600 Hampshire Glen Court	2/6/2018		ND(0.20)	ND(0.10)	ND(0.10)	ND(0.30)	ND(0.10)	ND(0.30)	ND(0.10)	ND(0.060)	ND(0.10)	ND(0.50)
M35P356L06	3600 Hampshire Glen Court	3/6/2018		ND(0.5)	ND(0.5)	ND(0.5)	ND(0.5)	ND(0.5)	ND(0.5)	ND(0.5)	ND(0.5)	ND(0.5)	ND(25)
M35P356L06	3600 Hampshire Glen Court	4/3/2018		ND(0.5)	ND(0.5)	ND(0.5)	ND(0.5)	ND(0.5)	ND(0.5)	ND(0.5)	ND(0.5)	ND(0.5)	ND(25)
M35P356L06	3600 Hampshire Glen Court	5/8/2018		ND(0.5)	ND(0.5)	ND(0.5)	ND(0.5)	ND(0.5)	ND(0.5)	ND(0.5)	ND(0.5)	ND(0.5)	ND(25)
M35P356L06	3600 Hampshire Glen Court	6/5/2018		ND(0.5)	ND(0.5)	ND(0.5)	ND(0.5)	ND(0.5)	ND(0.5)	ND(0.5)	ND(0.5)	ND(0.5)	ND(25)
M35P356L06	3600 Hampshire Glen Court	7/3/2018		ND(0.5)	ND(0.5)	ND(0.5)	ND(0.5)	ND(0.5)	ND(0.5)	ND(0.5)	ND(0.5)	ND(0.5)	ND(25)
M35P356L06	3600 Hampshire Glen Court	1/14/2019		ND(0.5)	ND(0.5)	ND(0.5)	ND(0.5)	ND(0.5)	ND(0.5)	ND(0.5)	ND(0.5)	ND(0.5)	ND(25)
M35P356L06	3600 Hampshire Glen Court	7/8/2019		ND(0.5)	ND(0.5)	ND(0.5)	ND(0.5)	ND(0.5)	ND(0.5)	ND(0.5)	ND(0.5)	ND(0.5)	ND(25)
M35P356L06	3600 Hampshire Glen Court	1/15/2020		ND(0.5)	ND(0.5)	ND(0.5)	ND(0.5)	ND(1.0)	ND(0.5)	ND(0.5)	ND(0.5)	ND(0.5)	ND(25)
M35P356L06	3600 Hampshire Glen Court	9/24/2020		ND(0.50)	ND(0.50)	ND(0.50)	ND(0.50)	ND(1.0)	ND(0.50)	ND(0.50)	ND(0.50)	ND(0.50)	ND(25)
M35P356L06	3600 Hampshire Glen Court	3/5/2021		ND(0.50)	ND(0.50)	ND(0.50)	ND(0.50)	ND(1.0)	ND(0.50)	ND(0.50)	ND(0.50)	ND(0.50)	ND(25)
M35P356L06	3600 Hampshire Glen Court	12/29/2021		ND(0.50)	ND(0.50)	ND(0.50)	ND(0.50)	ND(0.50)	ND(0.50)	ND(0.50)	ND(0.50)	ND(0.50)	ND(25)
M35P356L06	3600 Hampshire Glen Court	3/7/2022		ND(0.50)	ND(0.50)	ND(0.50)	ND(0.50)	ND(0.50)	ND(0.50)	ND(0.50)	ND(0.50)	ND(0.50)	ND(25)
M35P356L06	3600 Hampshire Glen Court	1/3/2023		ND(0.50)	ND(0.50)	ND(0.50)	ND(0.50)	ND(0.50)	ND(0.50)	ND(0.50)	ND(0.50)	ND(0.50)	ND(25)
M35P356L11	3606 Hampshire Glen Court	3/16/2006		20.4	ND(0.50)	ND(0.50)	ND(0.50)	ND(0.50)	ND(0.50)	ND(0.50)	ND(0.50)	2.9	ND(5.0)
M35P356L11	3606 Hampshire Glen Court	3/20/2006		19.2	ND(0.50)	ND(0.50)	ND(0.50)	ND(0.50)	ND(0.50)	ND(0.50)	ND(0.50)	2.9	ND(5.0)

Table 5

Private Supply Well Analytical Results
 Inactive Exxon Facility #28077
 14258 Jarrettsville Pike
 Phoenix, Maryland

March 2006 through January 2023

Map/Parcel/Lot	Address	Sample Date	POET Sample Point	MTBE (µg/L)	Benzene (µg/L)	Toluene (µg/L)	Ethyl-Benzene (µg/L)	Total Xylenes (µg/L)	Naph-thalene (µg/L)	DIPE (µg/L)	ETBE (µg/L)	TAME (µg/L)	TBA (µg/L)
M35P356L11	3606 Hampshire Glen Court	10/17/2006	PM	ND(0.50)	ND(0.50)	ND(0.50)	ND(0.50)	ND(0.50)	ND(0.50)	ND(0.50)	ND(0.50)	ND(0.50)	ND(5.0)
M35P356L11	3606 Hampshire Glen Court	10/24/2006	PE	ND(0.50)	ND(0.50)	ND(0.50)	ND(0.50)	ND(0.50)	ND(0.50)	ND(0.50)	ND(0.50)	ND(0.50)	ND(5.0)
M35P356L11	3606 Hampshire Glen Court	10/24/2006	PI	15.6	ND(0.50)	ND(0.50)	ND(0.50)	ND(0.50)	ND(0.50)	ND(0.50)	ND(0.50)	2.1	ND(5.0)
M35P356L11	3606 Hampshire Glen Court	10/24/2006	PM	ND(0.50)	ND(0.50)	ND(0.50)	ND(0.50)	ND(0.50)	ND(0.50)	ND(0.50)	ND(0.50)	ND(0.50)	ND(5.0)
M35P356L11	3606 Hampshire Glen Court	10/31/2006	PE	ND(0.50)	ND(0.50)	ND(0.50)	ND(0.50)	ND(0.50)	ND(0.50)	ND(0.50)	ND(0.50)	ND(0.50)	ND(5.0)
M35P356L11	3606 Hampshire Glen Court	10/31/2006	PI	16.2	ND(0.50)	ND(0.50)	ND(0.50)	ND(0.50)	ND(0.50)	ND(0.50)	ND(0.50)	2.1	ND(5.0)
M35P356L11	3606 Hampshire Glen Court	10/31/2006	PM	ND(0.50)	ND(0.50)	ND(0.50)	ND(0.50)	ND(0.50)	ND(0.50)	ND(0.50)	ND(0.50)	ND(0.50)	ND(5.0)
M35P356L11	3606 Hampshire Glen Court	11/7/2006	PE	ND(0.50)	ND(0.50)	ND(0.50)	ND(0.50)	ND(0.50)	ND(0.50)	ND(0.50)	ND(0.50)	ND(0.50)	ND(5.0)
M35P356L11	3606 Hampshire Glen Court	11/7/2006	PI	17.6	ND(0.50)	ND(0.50)	ND(0.50)	ND(0.50)	ND(0.50)	ND(0.50)	ND(0.50)	2.2	ND(5.0)
M35P356L11	3606 Hampshire Glen Court	11/7/2006	PM	ND(0.50)	ND(0.50)	ND(0.50)	ND(0.50)	ND(0.50)	ND(0.50)	ND(0.50)	ND(0.50)	ND(0.50)	ND(5.0)
M35P356L11	3606 Hampshire Glen Court	11/14/2006	PE	ND(0.50)	ND(0.50)	ND(0.50)	ND(0.50)	ND(0.50)	ND(0.50)	ND(0.50)	ND(0.50)	ND(0.50)	ND(5.0)
M35P356L11	3606 Hampshire Glen Court	11/14/2006	PI	15.2	ND(0.50)	ND(0.50)	ND(0.50)	ND(0.50)	ND(0.50)	ND(0.50)	ND(0.50)	2.3	ND(5.0)
M35P356L11	3606 Hampshire Glen Court	11/14/2006	PM	ND(0.50)	ND(0.50)	ND(0.50)	ND(0.50)	ND(0.50)	ND(0.50)	ND(0.50)	ND(0.50)	ND(0.50)	ND(5.0)
M35P356L11	3606 Hampshire Glen Court	11/21/2006	PE	ND(0.50)	ND(0.50)	ND(0.50)	ND(0.50)	ND(0.50)	ND(0.50)	ND(0.50)	ND(0.50)	ND(0.50)	ND(5.0)
M35P356L11	3606 Hampshire Glen Court	11/21/2006	PI	17.6	ND(0.50)	ND(0.50)	ND(0.50)	ND(0.50)	ND(0.50)	ND(0.50)	ND(0.50)	2.3	ND(5.0)
M35P356L11	3606 Hampshire Glen Court	11/21/2006	PM	ND(0.50)	ND(0.50)	ND(0.50)	ND(0.50)	ND(0.50)	ND(0.50)	ND(0.50)	ND(0.50)	ND(0.50)	ND(5.0)
M35P356L11	3606 Hampshire Glen Court	11/28/2006	PE	ND(0.50)	ND(0.50)	ND(0.50)	ND(0.50)	ND(0.50)	ND(0.50)	ND(0.50)	ND(0.50)	ND(0.50)	ND(5.0)
M35P356L11	3606 Hampshire Glen Court	11/28/2006	PI	13.6	ND(0.50)	ND(0.50)	ND(0.50)	ND(0.50)	ND(0.50)	ND(0.50)	ND(0.50)	1.7	ND(5.0)
M35P356L11	3606 Hampshire Glen Court	11/28/2006	PM	ND(0.50)	ND(0.50)	ND(0.50)	ND(0.50)	ND(0.50)	ND(0.50)	ND(0.50)	ND(0.50)	ND(0.50)	ND(5.0)
M35P356L11	3606 Hampshire Glen Court	12/5/2006	PE	ND(0.50)	ND(0.50)	ND(0.50)	ND(0.50)	ND(0.50)	ND(0.50)	ND(0.50)	ND(0.50)	ND(0.50)	ND(5.0)
M35P356L11	3606 Hampshire Glen Court	12/5/2006	PI	14.4	ND(0.50)	ND(0.50)	ND(0.50)	ND(0.50)	ND(0.50)	ND(0.50)	ND(0.50)	2.1	ND(5.0)
M35P356L11	3606 Hampshire Glen Court	12/5/2006	PM	ND(0.50)	ND(0.50)	ND(0.50)	ND(0.50)	ND(0.50)	ND(0.50)	ND(0.50)	ND(0.50)	ND(0.50)	ND(5.0)
M35P356L11	3606 Hampshire Glen Court	12/12/2006	PE	ND(0.50)	ND(0.50)	ND(0.50)	ND(0.50)	ND(0.50)	ND(0.50)	ND(0.50)	ND(0.50)	ND(0.50)	ND(5.0)
M35P356L11	3606 Hampshire Glen Court	12/12/2006	PI	15.2	ND(0.50)	ND(0.50)	ND(0.50)	ND(0.50)	ND(0.50)	ND(0.50)	ND(0.50)	1.9	ND(5.0)
M35P356L11	3606 Hampshire Glen Court	12/12/2006	PM	ND(0.50)	ND(0.50)	ND(0.50)	ND(0.50)	ND(0.50)	ND(0.50)	ND(0.50)	ND(0.50)	ND(0.50)	ND(5.0)
M35P356L11	3606 Hampshire Glen Court	12/19/2006	PE	ND(0.50)	ND(0.50)	ND(0.50)	ND(0.50)	ND(0.50)	ND(0.50)	ND(0.50)	ND(0.50)	ND(0.50)	ND(5.0)
M35P356L11	3606 Hampshire Glen Court	12/19/2006	PI	15.2	ND(0.50)	ND(0.50)	ND(0.50)	ND(0.50)	ND(0.50)	ND(0.50)	ND(0.50)	1.7	ND(5.0)
M35P356L11	3606 Hampshire Glen Court	12/19/2006	PM	ND(0.50)	ND(0.50)	ND(0.50)	ND(0.50)	ND(0.50)	ND(0.50)	ND(0.50)	ND(0.50)	ND(0.50)	ND(5.0)
M35P356L11	3606 Hampshire Glen Court	1/9/2007	PE	ND(0.50)	ND(0.50)	ND(0.50)	ND(0.50)	ND(0.50)	ND(0.50)	ND(0.50)	ND(0.50)	ND(0.50)	ND(5.0)
M35P356L11	3606 Hampshire Glen Court	1/9/2007	PI	16.8	ND(0.50)	ND(0.50)	ND(0.50)	ND(0.50)	ND(0.50)	ND(0.50)	ND(0.50)	2.0	ND(5.0)
M35P356L11	3606 Hampshire Glen Court	1/9/2007	PM	ND(0.50)	ND(0.50)	ND(0.50)	ND(0.50)	ND(0.50)	ND(0.50)	ND(0.50)	ND(0.50)	ND(0.50)	ND(5.0)
M35P356L11	3606 Hampshire Glen Court	1/23/2007	PE	ND(0.50)	ND(0.50)	ND(0.50)	ND(0.50)	ND(0.50)	ND(0.50)	ND(0.50)	ND(0.50)	ND(0.50)	ND(5.0)
M35P356L11	3606 Hampshire Glen Court	1/23/2007	PI	15.3	ND(0.50)	ND(0.50)	ND(0.50)	ND(0.50)	ND(0.50)	ND(0.50)	ND(0.50)	1.8	ND(5.0)
M35P356L11	3606 Hampshire Glen Court	1/23/2007	PM	ND(0.50)	ND(0.50)	ND(0.50)	ND(0.50)	ND(0.50)	ND(0.50)	ND(0.50)	ND(0.50)	ND(0.50)	ND(5.0)
M35P356L11	3606 Hampshire Glen Court	2/20/2007	PE	ND(0.50)	ND(0.50)	ND(0.50)	ND(0.50)	ND(0.50)	ND(0.50)	ND(0.50)	ND(0.50)	ND(0.50)	ND(5.0)
M35P356L11	3606 Hampshire Glen Court	2/20/2007	PI	15.5	ND(0.50)	ND(0.50)	ND(0.50)	ND(0.50)	ND(0.50)	ND(0.50)	ND(0.50)	2.1	ND(5.0)
M35P356L11	3606 Hampshire Glen Court	2/20/2007	PM	ND(0.50)	ND(0.50)	ND(0.50)	ND(0.50)	ND(0.50)	ND(0.50)	ND(0.50)	ND(0.50)	ND(0.50)	ND(5.0)
M35P356L11	3606 Hampshire Glen Court	3/6/2007	PE	ND(0.50)	ND(0.50)	ND(0.50)	ND(0.50)	ND(0.50)	ND(0.50)	ND(0.50)	ND(0.50)	ND(0.50)	ND(5.0)
M35P356L11	3606 Hampshire Glen Court	3/6/2007	PI	13.4	ND(0.50)	ND(0.50)	ND(0.50)	ND(0.50)	ND(0.50)	ND(0.50)	ND(0.50)	1.8	ND(5.0)
M35P356L11	3606 Hampshire Glen Court	3/6/2007	PM	ND(0.50)	ND(0.50)	ND(0.50)	ND(0.50)	ND(0.50)	ND(0.50)	ND(0.50)	ND(0.50)	ND(0.50)	ND(5.0)
M35P356L11	3606 Hampshire Glen Court	3/20/2007	PE	ND(0.50)	ND(0.50)	ND(0.50)	ND(0.50)	ND(0.50)	ND(0.50)	ND(0.50)	ND(0.50)	ND(0.50)	ND(5.0)
M35P356L11	3606 Hampshire Glen Court	3/20/2007	PI	14.5	ND(0.50)	ND(0.50)	ND(0.50)	ND(0.50)	ND(0.50)	ND(0.50)	ND(0.50)	1.7	ND(5.0)
M35P356L11	3606 Hampshire Glen Court	3/20/2007	PM	ND(0.50)	ND(0.50)	ND(0.50)	ND(0.50)	ND(0.50)	ND(0.50)	ND(0.50)	ND(0.50)	ND(0.50)	ND(5.0)

Table 5

Private Supply Well Analytical Results
 Inactive Exxon Facility #28077
 14258 Jarrettsville Pike
 Phoenix, Maryland

March 2006 through January 2023

Map/Parcel/Lot	Address	Sample Date	POET Sample Point	MTBE (µg/L)	Benzene (µg/L)	Toluene (µg/L)	Ethyl-Benzene (µg/L)	Total Xylenes (µg/L)	Naph-thalene (µg/L)	DIPE (µg/L)	ETBE (µg/L)	TAME (µg/L)	TBA (µg/L)
M35P356L11	3606 Hampshire Glen Court	4/3/2007	PE	ND(0.50)	ND(0.50)	ND(0.50)	ND(0.50)	ND(0.50)	ND(0.50)	ND(0.50)	ND(0.50)	ND(0.50)	ND(5.0)
M35P356L11	3606 Hampshire Glen Court	4/3/2007	PI	12.4	ND(0.50)	ND(0.50)	ND(0.50)	ND(0.50)	ND(0.50)	ND(0.50)	ND(0.50)	1.8	ND(5.0)
M35P356L11	3606 Hampshire Glen Court	4/3/2007	PM	ND(0.50)	ND(0.50)	ND(0.50)	ND(0.50)	ND(0.50)	ND(0.50)	ND(0.50)	ND(0.50)	ND(0.50)	ND(5.0)
M35P356L11	3606 Hampshire Glen Court	4/17/2007	PE	ND(0.50)	ND(0.50)	ND(0.50)	ND(0.50)	ND(0.50)	ND(0.50)	ND(0.50)	ND(0.50)	ND(0.50)	ND(5.0)
M35P356L11	3606 Hampshire Glen Court	4/17/2007	PI	10.6	ND(0.50)	ND(0.50)	ND(0.50)	ND(0.50)	ND(0.50)	ND(0.50)	ND(0.50)	1.5	ND(5.0)
M35P356L11	3606 Hampshire Glen Court	4/17/2007	PM	ND(0.50)	ND(0.50)	ND(0.50)	ND(0.50)	ND(0.50)	ND(0.50)	ND(0.50)	ND(0.50)	ND(0.50)	ND(5.0)
M35P356L11	3606 Hampshire Glen Court	5/1/2007	PE	ND(0.50)	ND(0.50)	ND(0.50)	ND(0.50)	ND(0.50)	ND(0.50)	ND(0.50)	ND(0.50)	ND(0.50)	ND(5.0)
M35P356L11	3606 Hampshire Glen Court	5/1/2007	PI	11.9	ND(0.50)	ND(0.50)	ND(0.50)	ND(0.50)	ND(0.50)	ND(0.50)	ND(0.50)	1.6	ND(5.0)
M35P356L11	3606 Hampshire Glen Court	5/1/2007	PM	ND(0.50)	ND(0.50)	ND(0.50)	ND(0.50)	ND(0.50)	ND(0.50)	ND(0.50)	ND(0.50)	ND(0.50)	ND(5.0)
M35P356L11	3606 Hampshire Glen Court	5/15/2007	PE	ND(0.50)	ND(0.50)	ND(0.50)	ND(0.50)	ND(0.50)	ND(0.50)	ND(0.50)	ND(0.50)	ND(0.50)	ND(5.0)
M35P356L11	3606 Hampshire Glen Court	5/15/2007	PI	11.5	ND(0.50)	ND(0.50)	ND(0.50)	ND(0.50)	ND(0.50)	ND(0.50)	ND(0.50)	1.6	ND(5.0)
M35P356L11	3606 Hampshire Glen Court	5/15/2007	PM	ND(0.50)	ND(0.50)	ND(0.50)	ND(0.50)	ND(0.50)	ND(0.50)	ND(0.50)	ND(0.50)	ND(0.50)	ND(5.0)
M35P356L11	3606 Hampshire Glen Court	5/29/2007	PE	ND(0.50)	ND(0.50)	ND(0.50)	ND(0.50)	ND(0.50)	ND(0.50)	ND(0.50)	ND(0.50)	ND(0.50)	ND(5.0)
M35P356L11	3606 Hampshire Glen Court	5/29/2007	PI	10.2	ND(0.50)	ND(0.50)	ND(0.50)	ND(0.50)	ND(0.50)	ND(0.50)	ND(0.50)	1.5	ND(5.0)
M35P356L11	3606 Hampshire Glen Court	5/29/2007	PM	ND(0.50)	ND(0.50)	ND(0.50)	ND(0.50)	ND(0.50)	ND(0.50)	ND(0.50)	ND(0.50)	ND(0.50)	ND(5.0)
M35P356L11	3606 Hampshire Glen Court	6/12/2007	PE	ND(0.50)	ND(0.50)	ND(0.50)	ND(0.50)	ND(0.50)	ND(0.50)	ND(0.50)	ND(0.50)	ND(0.50)	ND(5.0)
M35P356L11	3606 Hampshire Glen Court	6/12/2007	PI	9.1	ND(0.50)	ND(0.50)	ND(0.50)	ND(0.50)	ND(0.50)	ND(0.50)	ND(0.50)	1.0	ND(5.0)
M35P356L11	3606 Hampshire Glen Court	6/12/2007	PM	ND(0.50)	ND(0.50)	ND(0.50)	ND(0.50)	ND(0.50)	ND(0.50)	ND(0.50)	ND(0.50)	ND(0.50)	ND(5.0)
M35P356L11	3606 Hampshire Glen Court	6/26/2007	PE	ND(0.50)	ND(0.50)	ND(0.50)	ND(0.50)	ND(0.50)	ND(0.50)	ND(0.50)	ND(0.50)	ND(0.50)	ND(5.0)
M35P356L11	3606 Hampshire Glen Court	6/26/2007	PI	10.7	ND(0.50)	ND(0.50)	ND(0.50)	ND(0.50)	ND(0.50)	ND(0.50)	ND(0.50)	1.2	ND(5.0)
M35P356L11	3606 Hampshire Glen Court	6/26/2007	PM	ND(0.50)	ND(0.50)	ND(0.50)	ND(0.50)	ND(0.50)	ND(0.50)	ND(0.50)	ND(0.50)	ND(0.50)	ND(5.0)
M35P356L11	3606 Hampshire Glen Court	7/10/2007	PE	ND(0.50)	ND(0.50)	ND(0.50)	ND(0.50)	ND(0.50)	ND(0.50)	ND(0.50)	ND(0.50)	ND(0.50)	ND(5.0)
M35P356L11	3606 Hampshire Glen Court	7/10/2007	PI	11.2	ND(0.50)	ND(0.50)	ND(0.50)	ND(0.50)	ND(0.50)	ND(0.50)	ND(0.50)	1.3	ND(5.0)
M35P356L11	3606 Hampshire Glen Court	7/10/2007	PM	ND(0.50)	ND(0.50)	ND(0.50)	ND(0.50)	ND(0.50)	ND(0.50)	ND(0.50)	ND(0.50)	ND(0.50)	ND(5.0)
M35P356L11	3606 Hampshire Glen Court	7/24/2007	PE	ND(0.50)	ND(0.50)	ND(0.50)	ND(0.50)	ND(0.50)	ND(0.50)	ND(0.50)	ND(0.50)	ND(0.50)	ND(5.0)
M35P356L11	3606 Hampshire Glen Court	7/24/2007	PI	10.9	ND(0.50)	ND(0.50)	ND(0.50)	ND(0.50)	ND(0.50)	ND(0.50)	ND(0.50)	1.4	ND(5.0)
M35P356L11	3606 Hampshire Glen Court	7/24/2007	PM	ND(0.50)	ND(0.50)	ND(0.50)	ND(0.50)	ND(0.50)	ND(0.50)	ND(0.50)	ND(0.50)	ND(0.50)	ND(5.0)
M35P356L11	3606 Hampshire Glen Court	8/7/2007	PE	ND(0.50)	ND(0.50)	ND(0.50)	ND(0.50)	ND(0.50)	ND(0.50)	ND(0.50)	ND(0.50)	ND(0.50)	ND(5.0)
M35P356L11	3606 Hampshire Glen Court	8/7/2007	PI	11.7	ND(0.50)	ND(0.50)	ND(0.50)	ND(0.50)	ND(0.50)	ND(0.50)	ND(0.50)	1.4	ND(5.0)
M35P356L11	3606 Hampshire Glen Court	8/7/2007	PM	ND(0.50)	ND(0.50)	ND(0.50)	ND(0.50)	ND(0.50)	ND(0.50)	ND(0.50)	ND(0.50)	ND(0.50)	ND(5.0)
M35P356L11	3606 Hampshire Glen Court	8/21/2007	PE	ND(0.50)	ND(0.50)	ND(0.50)	ND(0.50)	ND(0.50)	ND(0.50)	ND(0.50)	ND(0.50)	ND(0.50)	ND(5.0)
M35P356L11	3606 Hampshire Glen Court	8/21/2007	PI	14.4	ND(0.50)	ND(0.50)	ND(0.50)	ND(0.50)	ND(0.50)	ND(0.50)	ND(0.50)	1.6	ND(5.0)
M35P356L11	3606 Hampshire Glen Court	8/21/2007	PM	ND(0.50)	ND(0.50)	ND(0.50)	ND(0.50)	ND(0.50)	ND(0.50)	ND(0.50)	ND(0.50)	ND(0.50)	ND(5.0)
M35P356L11	3606 Hampshire Glen Court	9/4/2007	PE	ND(0.50)	ND(0.50)	ND(0.50)	ND(0.50)	ND(0.50)	ND(0.50)	ND(0.50)	ND(0.50)	ND(0.50)	ND(5.0)
M35P356L11	3606 Hampshire Glen Court	9/4/2007	PI	12.9	ND(0.50)	ND(0.50)	ND(0.50)	ND(0.50)	ND(0.50)	ND(0.50)	ND(0.50)	1.3	ND(5.0)
M35P356L11	3606 Hampshire Glen Court	9/4/2007	PM	ND(0.50)	ND(0.50)	ND(0.50)	ND(0.50)	ND(0.50)	ND(0.50)	ND(0.50)	ND(0.50)	ND(0.50)	ND(5.0)
M35P356L11	3606 Hampshire Glen Court	9/18/2007	PE	ND(0.50)	ND(0.50)	ND(0.50)	ND(0.50)	ND(0.50)	ND(0.50)	ND(0.50)	ND(0.50)	ND(0.50)	ND(5.0)
M35P356L11	3606 Hampshire Glen Court	9/18/2007	PI	13.6	ND(0.50)	ND(0.50)	ND(0.50)	ND(0.50)	ND(0.50)	ND(0.50)	ND(0.50)	1.3	ND(5.0)
M35P356L11	3606 Hampshire Glen Court	9/18/2007	PM	ND(0.50)	ND(0.50)	ND(0.50)	ND(0.50)	ND(0.50)	ND(0.50)	ND(0.50)	ND(0.50)	ND(0.50)	ND(5.0)
M35P356L11	3606 Hampshire Glen Court	10/2/2007	PE	ND(0.50)	ND(0.50)	ND(0.50)	ND(0.50)	ND(0.50)	ND(0.50)	ND(0.50)	ND(0.50)	ND(0.50)	ND(5.0)
M35P356L11	3606 Hampshire Glen Court	10/2/2007	PI	14.1	ND(0.50)	ND(0.50)	ND(0.50)	ND(0.50)	ND(0.50)	ND(0.50)	ND(0.50)	1.1	ND(5.0)
M35P356L11	3606 Hampshire Glen Court	10/2/2007	PM	ND(0.50)	ND(0.50)	ND(0.50)	ND(0.50)	ND(0.50)	ND(0.50)	ND(0.50)	ND(0.50)	ND(0.50)	ND(5.0)
M35P356L11	3606 Hampshire Glen Court	10/16/2007	PE	ND(0.50)	ND(0.50)	ND(0.50)	ND(0.50)	ND(0.50)	ND(0.50)	ND(0.50)	ND(0.50)	ND(0.50)	ND(5.0)

Table 5

Private Supply Well Analytical Results
 Inactive Exxon Facility #28077
 14258 Jarrettsville Pike
 Phoenix, Maryland

March 2006 through January 2023

Map/Parcel/Lot	Address	Sample Date	POET Sample Point	MTBE (µg/L)	Benzene (µg/L)	Toluene (µg/L)	Ethyl-Benzene (µg/L)	Total Xylenes (µg/L)	Naph-thalene (µg/L)	DIPE (µg/L)	ETBE (µg/L)	TAME (µg/L)	TBA (µg/L)
M35P356L11	3606 Hampshire Glen Court	10/16/2007	PI	10.9	ND(0.50)	ND(0.50)	ND(0.50)	ND(0.50)	ND(0.50)	ND(0.50)	ND(0.50)	0.59	ND(5.0)
M35P356L11	3606 Hampshire Glen Court	10/16/2007	PM	ND(0.50)	ND(0.50)	ND(0.50)	ND(0.50)	ND(0.50)	ND(0.50)	ND(0.50)	ND(0.50)	ND(0.50)	ND(5.0)
M35P356L11	3606 Hampshire Glen Court	10/30/2007	PE	ND(0.50)	ND(0.50)	ND(0.50)	ND(0.50)	ND(0.50)	ND(0.50)	ND(0.50)	ND(0.50)	ND(0.50)	ND(5.0)
M35P356L11	3606 Hampshire Glen Court	10/30/2007	PI	6.6	ND(0.50)	ND(0.50)	ND(0.50)	ND(0.50)	ND(0.50)	ND(0.50)	ND(0.50)	0.46 J	ND(5.0)
M35P356L11	3606 Hampshire Glen Court	10/30/2007	PM	ND(0.50)	ND(0.50)	ND(0.50)	ND(0.50)	ND(0.50)	ND(0.50)	ND(0.50)	ND(0.50)	ND(0.50)	ND(5.0)
M35P356L11	3606 Hampshire Glen Court	11/13/2007	PE	ND(0.50)	ND(0.50)	ND(0.50)	ND(0.50)	ND(0.50)	ND(0.50)	ND(0.50)	ND(0.50)	ND(0.50)	ND(5.0)
M35P356L11	3606 Hampshire Glen Court	11/13/2007	PI	7.1	ND(0.50)	ND(0.50)	ND(0.50)	ND(0.50)	ND(0.50)	ND(0.50)	ND(0.50)	0.34 J	ND(5.0)
M35P356L11	3606 Hampshire Glen Court	11/13/2007	PM	ND(0.50)	ND(0.50)	ND(0.50)	ND(0.50)	ND(0.50)	ND(0.50)	ND(0.50)	ND(0.50)	ND(0.50)	ND(5.0)
M35P356L11	3606 Hampshire Glen Court	11/27/2007	PE	ND(0.50)	ND(0.50)	ND(0.50)	ND(0.50)	ND(0.50)	ND(0.50)	ND(0.50)	ND(0.50)	ND(0.50)	ND(5.0)
M35P356L11	3606 Hampshire Glen Court	11/27/2007	PI	7.5	ND(0.50)	ND(0.50)	ND(0.50)	ND(0.50)	ND(0.50)	ND(0.50)	ND(0.50)	0.41 J	ND(5.0)
M35P356L11	3606 Hampshire Glen Court	11/27/2007	PM	ND(0.50)	ND(0.50)	ND(0.50)	ND(0.50)	ND(0.50)	ND(0.50)	ND(0.50)	ND(0.50)	ND(0.50)	ND(5.0)
M35P356L11	3606 Hampshire Glen Court	12/11/2007	PE	ND(0.50)	ND(0.50)	ND(0.50)	ND(0.50)	ND(0.50)	ND(0.50)	ND(0.50)	ND(0.50)	ND(0.50)	ND(5.0)
M35P356L11	3606 Hampshire Glen Court	12/11/2007	PI	5.3	ND(0.50)	ND(0.50)	ND(0.50)	ND(0.50)	ND(0.50)	ND(0.50)	ND(0.50)	0.31 J	ND(5.0)
M35P356L11	3606 Hampshire Glen Court	12/11/2007	PM	ND(0.50)	ND(0.50)	ND(0.50)	ND(0.50)	ND(0.50)	ND(0.50)	ND(0.50)	ND(0.50)	ND(0.50)	ND(5.0)
M35P356L11	3606 Hampshire Glen Court	1/8/2008	PE	ND(0.50)	ND(0.50)	ND(0.50)	ND(0.50)	ND(0.50)	ND(0.50)	ND(0.50)	ND(0.50)	ND(0.50)	ND(5.0)
M35P356L11	3606 Hampshire Glen Court	1/8/2008	PI	3.5	ND(0.50)	ND(0.50)	ND(0.50)	ND(0.50)	ND(0.50)	ND(0.50)	ND(0.50)	0.20 J	ND(5.0)
M35P356L11	3606 Hampshire Glen Court	1/8/2008	PM	ND(0.50)	ND(0.50)	ND(0.50)	ND(0.50)	ND(0.50)	ND(0.50)	ND(0.50)	ND(0.50)	ND(0.50)	ND(5.0)
M35P356L11	3606 Hampshire Glen Court	2/5/2008	PE	ND(0.50)	ND(0.50)	ND(0.50)	ND(0.50)	ND(0.50)	ND(0.50)	ND(0.50)	ND(0.50)	ND(0.50)	ND(5.0)
M35P356L11	3606 Hampshire Glen Court	2/5/2008	PI	1.9	ND(0.50)	ND(0.50)	ND(0.50)	ND(0.50)	ND(0.50)	ND(0.50)	ND(0.50)	0.21 J	ND(5.0)
M35P356L11	3606 Hampshire Glen Court	2/5/2008	PM	ND(0.50)	ND(0.50)	ND(0.50)	ND(0.50)	ND(0.50)	ND(0.50)	ND(0.50)	ND(0.50)	ND(0.50)	ND(5.0)
M35P356L11	3606 Hampshire Glen Court	3/4/2008	PE	ND(0.50)	ND(0.50)	ND(0.50)	ND(0.50)	ND(0.50)	ND(0.50)	ND(0.50)	ND(0.50)	ND(0.50)	ND(5.0)
M35P356L11	3606 Hampshire Glen Court	3/4/2008	PI	2.5	ND(0.50)	ND(0.50)	ND(0.50)	ND(0.50)	ND(0.50)	ND(0.50)	ND(0.50)	0.14 J	ND(5.0)
M35P356L11	3606 Hampshire Glen Court	3/4/2008	PM	0.090 J	ND(0.50)	ND(0.50)	ND(0.50)	ND(0.50)	ND(0.50)	ND(0.50)	ND(0.50)	ND(0.50)	ND(5.0)
M35P356L11	3606 Hampshire Glen Court	4/8/2008	PE	ND(0.50)	ND(0.50)	ND(0.50)	ND(0.50)	ND(0.50)	ND(0.50)	ND(0.50)	ND(0.50)	ND(0.50)	ND(5.0)
M35P356L11	3606 Hampshire Glen Court	4/8/2008	PI	2.0	ND(0.50)	ND(0.50)	ND(0.50)	ND(0.50)	ND(0.50)	ND(0.50)	ND(0.50)	0.12 J	ND(5.0)
M35P356L11	3606 Hampshire Glen Court	4/8/2008	PM	0.079 J	ND(0.50)	ND(0.50)	ND(0.50)	ND(0.50)	ND(0.50)	ND(0.50)	ND(0.50)	ND(0.50)	ND(5.0)
M35P356L11	3606 Hampshire Glen Court	5/6/2008	PE	ND(0.50)	ND(0.50)	ND(0.50)	ND(0.50)	ND(0.50)	ND(0.50)	ND(0.50)	ND(0.50)	ND(0.50)	ND(5.0)
M35P356L11	3606 Hampshire Glen Court	5/6/2008	PI	1.6	ND(0.50)	ND(0.50)	ND(0.50)	ND(0.50)	ND(0.50)	ND(0.50)	ND(0.50)	0.12 J	ND(5.0)
M35P356L11	3606 Hampshire Glen Court	5/6/2008	PM	ND(0.50)	ND(0.50)	ND(0.50)	ND(0.50)	ND(0.50)	ND(0.50)	ND(0.50)	ND(0.50)	ND(0.50)	ND(5.0)
M35P356L11	3606 Hampshire Glen Court	6/3/2008	PE	ND(0.50)	ND(0.50)	ND(0.50)	ND(0.50)	ND(0.50)	ND(0.50)	ND(0.50)	ND(0.50)	ND(0.50)	ND(5.0)
M35P356L11	3606 Hampshire Glen Court	6/3/2008	PI	1.6	ND(0.50)	ND(0.50)	ND(0.50)	ND(0.50)	ND(0.50)	ND(0.50)	ND(0.50)	ND(0.50)	ND(5.0)
M35P356L11	3606 Hampshire Glen Court	6/3/2008	PM	ND(0.50)	ND(0.50)	ND(0.50)	ND(0.50)	ND(0.50)	ND(0.50)	ND(0.50)	ND(0.50)	ND(0.50)	ND(5.0)
M35P356L11	3606 Hampshire Glen Court	7/8/2008	PE	ND(0.50)	ND(0.50)	ND(0.50)	ND(0.50)	ND(0.50)	ND(0.50)	ND(0.50)	ND(0.50)	ND(0.50)	ND(5.0)
M35P356L11	3606 Hampshire Glen Court	7/8/2008	PI	0.83	ND(0.50)	ND(0.50)	ND(0.50)	ND(0.50)	ND(0.50)	ND(0.50)	ND(0.50)	ND(0.50)	ND(5.0)
M35P356L11	3606 Hampshire Glen Court	7/8/2008	PM	0.093 J	ND(0.50)	ND(0.50)	ND(0.50)	ND(0.50)	ND(0.50)	ND(0.50)	ND(0.50)	ND(0.50)	ND(5.0)
M35P356L11	3606 Hampshire Glen Court	8/5/2008	PE	ND(0.50)	ND(0.50)	ND(0.50)	ND(0.50)	ND(0.50)	ND(0.50)	ND(0.50)	ND(0.50)	ND(0.50)	ND(5.0)
M35P356L11	3606 Hampshire Glen Court	8/5/2008	PI	1.6	ND(0.50)	ND(0.50)	ND(0.50)	ND(0.50)	ND(0.50)	ND(0.50)	ND(0.50)	ND(0.50)	ND(5.0)
M35P356L11	3606 Hampshire Glen Court	8/5/2008	PM	ND(0.50)	ND(0.50)	ND(0.50)	ND(0.50)	ND(0.50)	ND(0.50)	ND(0.50)	ND(0.50)	ND(0.50)	ND(5.0)
M35P356L11	3606 Hampshire Glen Court	9/9/2008	PE	ND(0.50)	ND(0.50)	ND(0.50)	ND(0.50)	ND(0.50)	ND(0.50)	ND(0.50)	ND(0.50)	ND(0.50)	ND(5.0)
M35P356L11	3606 Hampshire Glen Court	9/9/2008	PI	1.1	ND(0.50)	ND(0.50)	ND(0.50)	ND(0.50)	ND(0.50)	ND(0.50)	ND(0.50)	ND(0.50)	ND(5.0)
M35P356L11	3606 Hampshire Glen Court	9/9/2008	PM	ND(0.50)	ND(0.50)	ND(0.50)	ND(0.50)	ND(0.50)	ND(0.50)	ND(0.50)	ND(0.50)	ND(0.50)	ND(5.0)
M35P356L11	3606 Hampshire Glen Court	10/7/2008	PE	ND(0.50)	ND(0.50)	ND(0.50)	ND(0.50)	ND(0.50)	ND(0.50)	ND(0.50)	ND(0.50)	ND(0.50)	ND(5.0)
M35P356L11	3606 Hampshire Glen Court	10/7/2008	PI	0.81	ND(0.50)	ND(0.50)	ND(0.50)	ND(0.50)	ND(0.50)	ND(0.50)	ND(0.50)	ND(0.50)	ND(5.0)

Table 5

Private Supply Well Analytical Results
 Inactive Exxon Facility #28077
 14258 Jarrettsville Pike
 Phoenix, Maryland

March 2006 through January 2023

Map/Parcel/Lot	Address	Sample Date	POET Sample Point	MTBE (µg/L)	Benzene (µg/L)	Toluene (µg/L)	Ethyl-Benzene (µg/L)	Total Xylenes (µg/L)	Naph-thalene (µg/L)	DIPE (µg/L)	ETBE (µg/L)	TAME (µg/L)	TBA (µg/L)
M35P356L11	3606 Hampshire Glen Court	8/25/2017	PE	ND(0.5)	ND(0.5)	ND(0.5)	ND(0.5)	ND(0.5)	ND(0.5)	ND(0.5)	ND(0.5)	ND(0.5)	ND(25)
M35P356L11	3606 Hampshire Glen Court	8/25/2017	PI	ND(0.5)	ND(0.5)	ND(0.5)	ND(0.5)	ND(0.5)	ND(0.5)	ND(0.5)	ND(0.5)	ND(0.5)	ND(25)
M35P356L11	3606 Hampshire Glen Court	8/25/2017	PM	ND(0.5)	ND(0.5)	ND(0.5)	ND(0.5)	ND(0.5)	ND(0.5)	ND(0.5)	ND(0.5)	ND(0.5)	ND(25)
M35P356L11	3606 Hampshire Glen Court	9/27/2017	PE	ND(0.5)	ND(0.5)	ND(0.5)	ND(0.5)	ND(0.5)	ND(0.5)	ND(0.5)	ND(0.5)	ND(0.5)	ND(25)
M35P356L11	3606 Hampshire Glen Court	9/27/2017	PI	ND(0.5)	ND(0.5)	ND(0.5)	ND(0.5)	ND(0.5)	ND(0.5)	ND(0.5)	ND(0.5)	ND(0.5)	ND(25)
M35P356L11	3606 Hampshire Glen Court	9/27/2017	PM	ND(0.5)	ND(0.5)	ND(0.5)	ND(0.5)	ND(0.5)	ND(0.5)	ND(0.5)	ND(0.5)	ND(0.5)	ND(25)
M35P356L11	3606 Hampshire Glen Court	10/2/2017	PE	ND(0.5)	ND(0.5)	ND(0.5)	ND(0.5)	ND(0.5)	ND(0.5)	ND(0.5)	ND(0.5)	ND(0.5)	ND(25)
M35P356L11	3606 Hampshire Glen Court	10/2/2017	PI	ND(0.5)	ND(0.5)	ND(0.5)	ND(0.5)	ND(0.5)	ND(0.5)	ND(0.5)	ND(0.5)	ND(0.5)	ND(25)
M35P356L11	3606 Hampshire Glen Court	10/2/2017	PM	ND(0.5)	ND(0.5)	ND(0.5)	ND(0.5)	ND(0.5)	ND(0.5)	ND(0.5)	ND(0.5)	ND(0.5)	ND(25)
M35P356L11	3606 Hampshire Glen Court	11/6/2017	PE	ND(0.5)	ND(0.5)	ND(0.5)	ND(0.5)	ND(0.5)	ND(0.5)	ND(0.5)	ND(0.5)	ND(0.5)	ND(25)
M35P356L11	3606 Hampshire Glen Court	11/6/2017	PI	ND(0.5)	ND(0.5)	ND(0.5)	ND(0.5)	ND(0.5)	ND(0.5)	ND(0.5)	ND(0.5)	ND(0.5)	ND(25)
M35P356L11	3606 Hampshire Glen Court	11/6/2017	PM	ND(0.5)	ND(0.5)	ND(0.5)	ND(0.5)	ND(0.5)	ND(0.5)	ND(0.5)	ND(0.5)	ND(0.5)	ND(25)
M35P356L11	3606 Hampshire Glen Court	1/29/2018	PE	ND(0.20)	ND(0.10)	ND(0.10)	ND(0.30)	ND(0.10)	ND(0.30)	ND(0.10)	ND(0.060)	ND(0.10)	ND(0.50)
M35P356L11	3606 Hampshire Glen Court	1/29/2018	PI	ND(0.20)	ND(0.10)	ND(0.10)	ND(0.30)	ND(0.10)	ND(0.30)	ND(0.10)	ND(0.060)	ND(0.10)	ND(0.50)
M35P356L11	3606 Hampshire Glen Court	1/29/2018	PM	ND(0.20)	ND(0.10)	ND(0.10)	ND(0.30)	ND(0.10)	ND(0.30)	ND(0.10)	ND(0.060)	ND(0.10)	ND(0.50)
M35P356L11	3606 Hampshire Glen Court	3/5/2018	PE	ND(0.5)	ND(0.5)	ND(0.5)	ND(0.5)	ND(0.5)	ND(0.5)	ND(0.5)	ND(0.5)	ND(0.5)	ND(25)
M35P356L11	3606 Hampshire Glen Court	3/5/2018	PI	ND(0.5)	ND(0.5)	ND(0.5)	ND(0.5)	ND(0.5)	ND(0.5)	ND(0.5)	ND(0.5)	ND(0.5)	ND(25)
M35P356L11	3606 Hampshire Glen Court	3/5/2018	PM	ND(0.5)	ND(0.5)	ND(0.5)	ND(0.5)	ND(0.5)	ND(0.5)	ND(0.5)	ND(0.5)	ND(0.5)	ND(25)
M35P356L11	3606 Hampshire Glen Court	5/7/2018	PE	ND(0.5)	ND(0.5)	ND(0.5)	ND(0.5)	ND(0.5)	ND(0.5)	ND(0.5)	ND(0.5)	ND(0.5)	ND(25)
M35P356L11	3606 Hampshire Glen Court	5/7/2018	PI	ND(0.5)	ND(0.5)	ND(0.5)	ND(0.5)	ND(0.5)	ND(0.5)	ND(0.5)	ND(0.5)	ND(0.5)	ND(25)
M35P356L11	3606 Hampshire Glen Court	5/7/2018	PM	ND(0.5)	ND(0.5)	ND(0.5)	ND(0.5)	ND(0.5)	ND(0.5)	ND(0.5)	ND(0.5)	ND(0.5)	ND(25)
M35P356L11	3606 Hampshire Glen Court	7/2/2018	PE	ND(0.5)	ND(0.5)	ND(0.5)	ND(0.5)	ND(0.5)	ND(0.5)	ND(0.5)	ND(0.5)	ND(0.5)	ND(25)
M35P356L11	3606 Hampshire Glen Court	7/2/2018	PI	ND(0.5)	ND(0.5)	ND(0.5)	ND(0.5)	ND(0.5)	ND(0.5)	ND(0.5)	ND(0.5)	ND(0.5)	ND(25)
M35P356L11	3606 Hampshire Glen Court	7/2/2018	PM	ND(0.5)	ND(0.5)	ND(0.5)	ND(0.5)	ND(0.5)	ND(0.5)	ND(0.5)	ND(0.5)	ND(0.5)	ND(25)
M35P356L11	3606 Hampshire Glen Court	1/14/2019	PE	ND(0.5)	ND(0.5)	ND(0.5)	ND(0.5)	ND(0.5)	ND(0.5)	ND(0.5)	ND(0.5)	ND(0.5)	ND(25)
M35P356L11	3606 Hampshire Glen Court	1/14/2019	PI	ND(0.5)	ND(0.5)	ND(0.5)	ND(0.5)	ND(0.5)	ND(0.5)	ND(0.5)	ND(0.5)	ND(0.5)	ND(25)
M35P356L11	3606 Hampshire Glen Court	1/14/2019	PM	ND(0.5)	ND(0.5)	ND(0.5)	ND(0.5)	ND(0.5)	ND(0.5)	ND(0.5)	ND(0.5)	ND(0.5)	ND(25)
M35P356L11	3606 Hampshire Glen Court	7/9/2019	PE	ND(0.5)	ND(0.5)	ND(0.5)	ND(0.5)	ND(0.5)	ND(0.5)	ND(0.5)	ND(0.5)	ND(0.5)	ND(25)
M35P356L11	3606 Hampshire Glen Court	7/9/2019	PI	ND(0.5)	ND(0.5)	ND(0.5)	ND(0.5)	ND(0.5)	ND(0.5)	ND(0.5)	ND(0.5)	ND(0.5)	ND(25)
M35P356L11	3606 Hampshire Glen Court	7/9/2019	PM	ND(0.5)	ND(0.5)	ND(0.5)	ND(0.5)	ND(0.5)	ND(0.5)	ND(0.5)	ND(0.5)	ND(0.5)	ND(25)
M35P356L11	3606 Hampshire Glen Court	1/20/2020		ND(0.5)	ND(0.5)	ND(0.5)	ND(0.5)	ND(1.0)	ND(0.5)	ND(0.5)	ND(0.5)	ND(0.5)	ND(25)
M35P356L11	3606 Hampshire Glen Court	2/11/2021		ND(0.50)	ND(0.50)	ND(0.50)	ND(0.50)	ND(1.0)	ND(0.50)	ND(0.50)	ND(0.50)	ND(0.50)	ND(25)
M35P356L11	3606 Hampshire Glen Court	12/29/2021		ND(0.50)	ND(0.50)	ND(0.50)	ND(0.50)	ND(0.50)	ND(0.50)	ND(0.50)	ND(0.50)	ND(0.50)	ND(25)
M35P356L11	3606 Hampshire Glen Court	3/7/2022		ND(0.50)	ND(0.50)	ND(0.50)	ND(0.50)	ND(0.50)	ND(0.50)	ND(0.50)	ND(0.50)	ND(0.50)	ND(25)
M35P356L11	3606 Hampshire Glen Court	9/28/2022		ND(0.50)	ND(0.50)	ND(0.50)	ND(0.50)	ND(0.50)	ND(0.50)	ND(0.50)	ND(0.50)	ND(0.50)	ND(25)
M35P356L11	3606 Hampshire Glen Court	1/3/2023		ND(0.50)	ND(0.50)	ND(0.50)	ND(0.50)	ND(0.50)	ND(0.50)	ND(0.50)	ND(0.50)	ND(0.50)	ND(25)
M35P356L20	14355 Hampshire Knob Drive	4/4/2006		ND(0.50)	ND(0.50)	ND(0.50)	ND(0.50)	ND(0.50)	ND(0.50)	ND(0.50)	ND(0.50)	ND(0.50)	ND(5.0)
M35P356L20	14355 Hampshire Knob Drive	2/20/2007		ND(0.50)	ND(0.50)	ND(0.50)	ND(0.50)	ND(0.50)	ND(0.50)	ND(0.50)	ND(0.50)	ND(0.50)	ND(5.0)
M35P356L20	14355 Hampshire Knob Drive	4/11/2007		ND(0.50)	ND(0.50)	ND(0.50)	ND(0.50)	ND(0.50)	ND(0.50)	ND(0.50)	ND(0.50)	ND(0.50)	ND(5.0)
M35P356L20	14355 Hampshire Knob Drive	8/6/2007		ND(0.50)	ND(0.50)	ND(0.50)	ND(0.50)	ND(0.50)	ND(0.50)	ND(0.50)	ND(0.50)	ND(0.50)	ND(5.0)
M35P356L20	14355 Hampshire Knob Drive	10/23/2007		ND(0.50)	ND(0.50)	ND(0.50)	ND(0.50)	ND(0.50)	ND(0.50)	ND(0.50)	ND(0.50)	ND(0.50)	ND(5.0)
M35P356L20	14355 Hampshire Knob Drive	2/4/2008		ND(0.50)	ND(0.50)	ND(0.50)	ND(0.50)	ND(0.50)	ND(0.50)	ND(0.50)	ND(0.50)	ND(0.50)	ND(5.0)
M35P356L20	14355 Hampshire Knob Drive	4/3/2008		ND(0.50)	ND(0.50)	ND(0.50)	ND(0.50)	ND(0.50)	ND(0.50)	ND(0.50)	ND(0.50)	ND(0.50)	ND(5.0)

Table 5

Private Supply Well Analytical Results
 Inactive Exxon Facility #28077
 14258 Jarrettsville Pike
 Phoenix, Maryland

March 2006 through January 2023

Map/Parcel/Lot	Address	Sample Date	POET Sample Point	MTBE (µg/L)	Benzene (µg/L)	Toluene (µg/L)	Ethyl-Benzene (µg/L)	Total Xylenes (µg/L)	Naph-thalene (µg/L)	DIPE (µg/L)	ETBE (µg/L)	TAME (µg/L)	TBA (µg/L)
M35P356L20	14355 Hampshire Knob Drive	10/8/2008		ND(0.50)	ND(0.50)	ND(0.50)	ND(0.50)	ND(0.50)	ND(0.50)	ND(0.50)	ND(0.50)	ND(0.50)	ND(5.0)
M35P356L20	14355 Hampshire Knob Drive	1/14/2009		ND(0.50)	ND(0.50)	ND(0.50)	ND(0.50)	ND(0.50)	ND(0.50)	ND(0.50)	ND(0.50)	ND(0.50)	ND(5.0)
M35P356L20	14355 Hampshire Knob Drive	4/16/2009		ND(0.50)	ND(0.50)	ND(0.50)	ND(0.50)	ND(0.50)	ND(0.50)	ND(0.50)	ND(0.50)	ND(0.50)	ND(5.0)
M35P356L20	14355 Hampshire Knob Drive	7/15/2009		ND(0.50)	ND(0.50)	ND(0.50)	ND(0.50)	ND(0.50)	ND(0.50)	ND(0.50)	ND(0.50)	ND(0.50)	ND(5.0)
M35P356L20	14355 Hampshire Knob Drive	10/8/2009		ND(0.50)	ND(0.50)	ND(0.50)	ND(0.50)	ND(0.50)	ND(0.50)	ND(0.50)	ND(0.50)	ND(0.50)	ND(5.0)
M35P356L20	14355 Hampshire Knob Drive	1/21/2010		ND(0.50)	ND(0.50)	ND(0.50)	ND(0.50)	ND(0.50)	ND(0.50)	ND(0.50)	ND(0.50)	ND(0.50)	ND(5.0)
M35P356L20	14355 Hampshire Knob Drive	4/15/2010		ND(0.50)	ND(0.50)	ND(0.50)	ND(0.50)	ND(0.50)	ND(0.50)	ND(0.50)	ND(0.50)	ND(0.50)	ND(5.0)
M35P356L20	14355 Hampshire Knob Drive	7/15/2010		ND(0.50)	ND(0.50)	ND(0.50)	ND(0.50)	ND(0.50)	ND(0.50)	ND(0.50)	ND(0.50)	ND(0.50)	ND(5.0)
M35P356L20	14355 Hampshire Knob Drive	10/21/2010		ND(0.50)	ND(0.50)	ND(0.50)	ND(0.50)	ND(0.50)	ND(0.50)	ND(0.50)	ND(0.50)	ND(0.50)	ND(5.0)
M35P356L20	14355 Hampshire Knob Drive	1/18/2011		ND(0.50)	ND(0.50)	ND(0.50)	ND(0.50)	ND(0.50)	ND(0.50)	ND(0.50)	ND(0.50)	ND(0.50)	ND(5.0)
M35P356L20	14355 Hampshire Knob Drive	4/11/2011		ND(0.50)	ND(0.50)	ND(0.50)	ND(0.50)	ND(0.50)	ND(0.50)	ND(0.50)	ND(0.50)	ND(0.50)	ND(5.0)
M35P356L20	14355 Hampshire Knob Drive	7/19/2011		ND(0.50)	ND(0.50)	ND(0.50)	ND(0.50)	ND(0.50)	ND(0.50)	ND(0.50)	ND(0.50)	ND(0.50)	ND(5.0)
M35P356L20	14355 Hampshire Knob Drive	10/18/2011		ND(0.50)	ND(0.50)	ND(0.50)	ND(0.50)	ND(0.50)	ND(0.50)	ND(0.50)	ND(0.50)	ND(0.50)	ND(5.0)
M35P356L20	14355 Hampshire Knob Drive	1/9/2012		ND(0.50)	ND(0.50)	ND(0.50)	ND(0.50)	ND(0.50)	ND(0.50)	ND(0.50)	ND(0.50)	ND(0.50)	ND(5.0)
M35P356L20	14355 Hampshire Knob Drive	4/10/2012		ND(0.50)	ND(0.50)	16.6	ND(0.50)	ND(0.50)	ND(0.50)	ND(0.50)	ND(0.50)	ND(0.50)	ND(5.0)
M35P356L20	14355 Hampshire Knob Drive	7/9/2012		ND(0.50)	ND(0.50)	ND(0.50)	ND(0.50)	ND(0.50)	ND(0.50)	ND(0.50)	ND(0.50)	ND(0.50)	ND(5.0)
M35P356L20	14355 Hampshire Knob Drive	10/8/2012		ND(0.50)	ND(0.50)	ND(0.50)	ND(0.50)	ND(0.50)	ND(0.50)	ND(0.50)	ND(0.50)	ND(0.50)	ND(5.0)
M35P356L20	14355 Hampshire Knob Drive	1/21/2013		ND(0.50)	ND(0.50)	ND(0.50)	ND(0.50)	ND(0.50)	ND(0.50)	ND(0.50)	ND(0.50)	ND(0.50)	ND(5.0)
M35P356L20	14355 Hampshire Knob Drive	4/10/2013		ND(0.50)	ND(0.50)	ND(0.50)	ND(0.50)	ND(0.50)	ND(0.50)	ND(0.50)	ND(0.50)	ND(0.50)	ND(5.0)
M35P356L20	14355 Hampshire Knob Drive	7/16/2013		ND(0.50)	ND(0.50)	ND(0.50)	ND(0.50)	ND(0.50)	ND(0.50)	ND(0.50)	ND(0.50)	ND(0.50)	ND(5.0)
M35P356L20	14355 Hampshire Knob Drive	10/16/2013		ND(0.50)	ND(0.50)	ND(0.50)	ND(0.50)	ND(0.50)	ND(0.50)	ND(0.50)	ND(0.50)	ND(0.50)	2.2 J
M35P356L20	14355 Hampshire Knob Drive	1/17/2014		ND(0.50)	ND(0.50)	ND(0.50)	ND(0.50)	ND(0.50)	ND(0.50)	ND(0.50)	ND(0.50)	ND(0.50)	ND(5.0)
M35P356L20	14355 Hampshire Knob Drive	4/11/2014		ND(0.50)	ND(0.50)	ND(0.50)	ND(0.50)	ND(0.50)	ND(0.50)	ND(0.50)	ND(0.50)	ND(0.50)	ND(5.0)
M35P356L20	14355 Hampshire Knob Drive	8/19/2014		ND(0.50)	ND(0.50)	2.1	ND(0.50)	ND(0.50)	ND(0.50)	ND(0.50)	ND(0.50)	ND(0.50)	64.6
M35P356L20	14355 Hampshire Knob Drive	10/8/2014		ND(0.50)	ND(0.50)	2.9	ND(0.50)	ND(0.50)	ND(0.50)	ND(0.50)	ND(0.50)	ND(0.50)	151
M35P356L20	14355 Hampshire Knob Drive	1/12/2015		ND(0.5)	ND(0.5)	ND(0.5)	ND(0.5)	ND(0.5)	ND(0.50)	ND(0.50)	ND(0.50)	ND(0.50)	ND(25.0)
M35P356L20	14355 Hampshire Knob Drive	4/10/2015		ND(0.5)	ND(0.5)	ND(0.5)	ND(0.5)	ND(0.5)	ND(0.5)	ND(0.5)	ND(0.5)	ND(0.5)	ND(25)
M35P356L20	14355 Hampshire Knob Drive	7/9/2015		ND(0.5)	ND(0.5)	ND(0.5)	ND(0.5)	ND(0.5)	ND(0.5)	ND(0.5)	ND(0.5)	ND(0.5)	ND(25)
M35P356L20	14355 Hampshire Knob Drive	10/30/2015		ND(0.5)	ND(0.5)	1.7	ND(0.5)	ND(0.5)	ND(0.5)	ND(0.5)	ND(0.5)	ND(0.5)	310
M35P356L20	14355 Hampshire Knob Drive	1/11/2016		ND(0.5)	ND(0.5)	ND(0.5)	ND(0.5)	ND(0.5)	ND(0.5)	ND(0.5)	ND(0.5)	ND(0.5)	ND(25)
M35P356L20	14355 Hampshire Knob Drive	4/11/2016		ND(0.5)	ND(0.5)	0.9	ND(0.5)	ND(0.5)	ND(0.5)	ND(0.5)	ND(0.5)	ND(0.5)	110
M35P356L20	14355 Hampshire Knob Drive	10/20/2016		0.1 J	ND(0.5)	0.9	ND(0.5)	ND(0.5)	ND(0.5)	ND(0.5)	ND(0.5)	ND(0.5)	270
M35P356L20	14355 Hampshire Knob Drive	1/25/2017		ND(0.5)	ND(0.5)	ND(0.5)	ND(0.5)	ND(0.5)	ND(0.5)	ND(0.5)	ND(0.5)	ND(0.5)	ND(25)
M35P356L20	14355 Hampshire Knob Drive	4/13/2017		ND(0.5)	ND(0.5)	0.6	ND(0.5)	ND(0.5)	ND(0.5)	ND(0.5)	ND(0.5)	ND(0.5)	110
M35P356L20	14355 Hampshire Knob Drive	7/31/2017		ND(0.5)	ND(0.5)	0.3 J	ND(0.5)	ND(0.5)	ND(0.5)	ND(0.5)	ND(0.5)	ND(0.5)	85
M35P356L20	14355 Hampshire Knob Drive	10/17/2017		ND(0.5)	ND(0.5)	0.2 J	ND(0.5)	ND(0.5)	ND(0.5)	ND(0.5)	ND(0.5)	ND(0.5)	59
M35P356L20	14355 Hampshire Knob Drive	1/31/2018		ND(0.20)	ND(0.10)	ND(0.10)	ND(0.30)	ND(0.10)	ND(0.30)	ND(0.10)	ND(0.060)	ND(0.10)	81
M35P356L20	14355 Hampshire Knob Drive	7/24/2018		ND(0.5)	ND(0.5)	0.2 J	ND(0.5)	ND(0.5)	ND(0.5)	ND(0.5)	ND(0.5)	ND(0.5)	140
M35P356L20	14355 Hampshire Knob Drive	1/14/2019		ND(0.5)	ND(0.5)	0.3 J	ND(0.5)	ND(0.5)	ND(0.5)	ND(0.5)	ND(0.5)	ND(0.5)	100
M35P356L20	14355 Hampshire Knob Drive	7/30/2019		0.1 J	ND(0.5)	0.2 J	ND(0.5)	ND(0.5)	ND(0.5)	ND(0.5)	ND(0.5)	ND(0.5)	130
M35P356L20	14355 Hampshire Knob Drive	1/20/2020		ND(0.5)	ND(0.5)	ND(0.5)	ND(0.5)	ND(1.0)	ND(0.5)	ND(0.5)	ND(0.5)	ND(0.5)	ND(25)
M35P356L20	14355 Hampshire Knob Drive	9/18/2020		ND(0.50)	ND(0.50)	ND(0.50)	ND(0.50)	ND(1.0)	ND(0.50)	ND(0.50)	ND(0.50)	ND(0.50)	ND(25)
M35P356L20	14355 Hampshire Knob Drive	2/11/2021		ND(0.50)	ND(0.50)	ND(0.50)	ND(0.50)	ND(1.0)	ND(0.50)	ND(0.50)	ND(0.50)	ND(0.50)	ND(25)

Table 5

Private Supply Well Analytical Results
 Inactive Exxon Facility #28077
 14258 Jarrettsville Pike
 Phoenix, Maryland

March 2006 through January 2023

Map/Parcel/Lot	Address	Sample Date	POET Sample Point	MTBE (µg/L)	Benzene (µg/L)	Toluene (µg/L)	Ethyl-Benzene (µg/L)	Total Xylenes (µg/L)	Naph-thalene (µg/L)	DIPE (µg/L)	ETBE (µg/L)	TAME (µg/L)	TBA (µg/L)
M35P356L20	14355 Hampshire Knob Drive	12/29/2021		ND(0.50) U cn	ND(0.50) U cn	0.20 J cn	ND(0.50) U cn	ND(0.50) U cn	ND(0.50) U cn	ND(0.50) U cn	ND(0.50) U cn	ND(0.50) U cn	6.5 J cn
M35P356L20	14355 Hampshire Knob Drive	3/16/2022		ND(0.50) U cn	ND(0.50) U cn	0.12 J cn	ND(0.50) U cn	ND(0.50) U cn	ND(0.50) U cn	ND(0.50) U cn	ND(0.50) U cn	ND(0.50) U cn	12 J cn
M35P356L20	14355 Hampshire Knob Drive	1/9/2023		ND(0.50) U cn	ND(0.50) U cn	0.15 J cn	ND(0.50) U cn	ND(0.50) U cn	ND(0.50) U cn	ND(0.50) U cn	ND(0.50) U cn	ND(0.50) U cn	57 cn
M35P210LNA	14232 Jarrettsville Pike	2/23/2006		0.93	ND(0.50)	ND(0.50)	ND(0.50)	ND(0.50)	ND(0.50)	ND(0.50)	ND(0.50)	ND(0.50)	ND(5.0)
M35P210LNA	14232 Jarrettsville Pike	3/27/2006		0.71	ND(0.50)	ND(0.50)	ND(0.50)	ND(0.50)	ND(0.50)	ND(0.50)	ND(0.50)	ND(0.50)	ND(5.0)
M35P210LNA	14232 Jarrettsville Pike	4/24/2006		0.67	ND(0.50)	ND(0.50)	ND(0.50)	ND(0.50)	ND(0.50)	ND(0.50)	ND(0.50)	ND(0.50)	ND(5.0)
M35P210LNA	14232 Jarrettsville Pike	6/12/2006		0.69	ND(0.50)	ND(0.50)	ND(0.50)	ND(0.50)	ND(0.50)	ND(0.50)	ND(0.50)	ND(0.50)	ND(5.0)
M35P210LNA	14232 Jarrettsville Pike	8/17/2006		0.66	ND(0.50)	ND(0.50)	ND(0.50)	ND(0.50)	ND(0.50)	ND(0.50)	ND(0.50)	ND(0.50)	ND(5.0)
M35P210LNA	14232 Jarrettsville Pike	1/25/2007		0.55	ND(0.50)	ND(0.50)	ND(0.50)	ND(0.50)	ND(0.50)	ND(0.50)	ND(0.50)	ND(0.50)	ND(5.0)
M35P210LNA	14232 Jarrettsville Pike	4/9/2007		0.61	ND(0.50)	ND(0.50)	ND(0.50)	ND(0.50)	ND(0.50)	ND(0.50)	ND(0.50)	ND(0.50)	ND(5.0)
M35P210LNA	14232 Jarrettsville Pike	7/17/2007		0.52	ND(0.50)	ND(0.50)	ND(0.50)	ND(0.50)	ND(0.50)	ND(0.50)	ND(0.50)	ND(0.50)	ND(5.0)
M35P210LNA	14232 Jarrettsville Pike	10/22/2007		0.42 J	ND(0.50)	ND(0.50)	ND(0.50)	ND(0.50)	ND(0.50)	ND(0.50)	ND(0.50)	ND(0.50)	ND(5.0)
M35P210LNA	14232 Jarrettsville Pike	1/17/2008		0.30 J	ND(0.50)	ND(0.50)	ND(0.50)	ND(0.50)	ND(0.50)	ND(0.50)	ND(0.50)	ND(0.50)	ND(5.0)
M35P210LNA	14232 Jarrettsville Pike	4/2/2008		0.30 J	ND(0.50)	ND(0.50)	ND(0.50)	ND(0.50)	ND(0.50)	ND(0.50)	ND(0.50)	ND(0.50)	ND(5.0)
M35P210LNA	14232 Jarrettsville Pike	7/15/2008		0.24 J	ND(0.50)	ND(0.50)	ND(0.50)	ND(0.50)	ND(0.50)	ND(0.50)	ND(0.50)	ND(0.50)	ND(5.0)
M35P210LNA	14232 Jarrettsville Pike	10/8/2008		0.21 J	ND(0.50)	ND(0.50)	ND(0.50)	ND(0.50)	ND(0.50)	ND(0.50)	ND(0.50)	ND(0.50)	ND(5.0)
M35P210LNA	14232 Jarrettsville Pike	1/14/2009		0.23 J	ND(0.50)	ND(0.50)	ND(0.50)	ND(0.50)	ND(0.50)	ND(0.50)	ND(0.50)	ND(0.50)	ND(5.0)
M35P210LNA	14232 Jarrettsville Pike	4/1/2009		ND(0.50)	ND(0.50)	ND(0.50)	ND(0.50)	ND(0.50)	ND(0.50)	ND(0.50)	ND(0.50)	ND(0.50)	ND(5.0)
M35P210LNA	14232 Jarrettsville Pike	7/8/2009		0.17 J	ND(0.50)	ND(0.50)	ND(0.50)	ND(0.50)	ND(0.50)	ND(0.50)	ND(0.50)	ND(0.50)	ND(5.0)
M35P210LNA	14232 Jarrettsville Pike	10/7/2009		0.18 J	ND(0.50)	ND(0.50)	ND(0.50)	ND(0.50)	ND(0.50)	ND(0.50)	ND(0.50)	ND(0.50)	ND(5.0)
M35P210LNA	14232 Jarrettsville Pike	1/11/2010		0.16 J	ND(0.50)	ND(0.50)	ND(0.50)	ND(0.50)	ND(0.50)	ND(0.50)	ND(0.50)	ND(0.50)	ND(5.0)
M35P210LNA	14232 Jarrettsville Pike	4/12/2010		0.19 J	ND(0.50)	ND(0.50)	ND(0.50)	ND(0.50)	ND(0.50)	ND(0.50)	ND(0.50)	ND(0.50)	ND(5.0)
M35P210LNA	14232 Jarrettsville Pike	7/9/2010		ND(0.50)	ND(0.50)	ND(0.50)	ND(0.50)	ND(0.50)	ND(0.50)	ND(0.50)	ND(0.50)	ND(0.50)	ND(5.0)
M35P210LNA	14232 Jarrettsville Pike	10/19/2010		1.1	0.068 J	0.10 J	ND(0.50)	ND(0.50)	ND(0.50)	3.8	ND(0.50)	ND(0.50)	ND(5.0)
M35P210LNA	14232 Jarrettsville Pike	1/18/2011		ND(0.50)	ND(0.50)	ND(0.50)	ND(0.50)	ND(0.50)	ND(0.50)	ND(0.50)	ND(0.50)	ND(0.50)	ND(5.0)
M35P210LNA	14232 Jarrettsville Pike	4/13/2011		ND(0.50)	ND(0.50)	ND(0.50)	ND(0.50)	ND(0.50)	ND(0.50)	ND(0.50)	ND(0.50)	ND(0.50)	ND(5.0)
M35P210LNA	14232 Jarrettsville Pike	7/18/2011		0.15 J	ND(0.50)	ND(0.50)	ND(0.50)	ND(0.50)	ND(0.50)	ND(0.50)	ND(0.50)	ND(0.50)	ND(5.0)
M35P210LNA	14232 Jarrettsville Pike	10/18/2011		0.13 J	ND(0.50)	ND(0.50)	ND(0.50)	ND(0.50)	ND(0.50)	ND(0.50)	ND(0.50)	ND(0.50)	ND(5.0)
M35P210LNA	14232 Jarrettsville Pike	1/12/2012		0.11 J	ND(0.50)	ND(0.50)	ND(0.50)	ND(0.50)	ND(0.50)	ND(0.50)	ND(0.50)	ND(0.50)	ND(5.0)
M35P210LNA	14232 Jarrettsville Pike	4/11/2012		0.14 J	ND(0.50)	ND(0.50)	ND(0.50)	ND(0.50)	ND(0.50)	ND(0.50)	ND(0.50)	ND(0.50)	ND(5.0)
M35P210LNA	14232 Jarrettsville Pike	7/10/2012		0.13 J	ND(0.50)	ND(0.50)	ND(0.50)	ND(0.50)	ND(0.50)	ND(0.50)	ND(0.50)	ND(0.50)	ND(5.0)
M35P210LNA	14232 Jarrettsville Pike	10/9/2012		0.13 J	ND(0.50)	ND(0.50)	ND(0.50)	ND(0.50)	ND(0.50)	ND(0.50)	ND(0.50)	ND(0.50)	ND(5.0)
M35P210LNA	14232 Jarrettsville Pike	1/15/2013		0.096 J	ND(0.50)	ND(0.50)	ND(0.50)	ND(0.50)	ND(0.50)	ND(0.50)	ND(0.50)	ND(0.50)	ND(5.0)
M35P210LNA	14232 Jarrettsville Pike	4/10/2013		0.12 J	ND(0.50)	ND(0.50)	ND(0.50)	ND(0.50)	ND(0.50)	ND(0.50)	ND(0.50)	ND(0.50)	ND(5.0)
M35P210LNA	14232 Jarrettsville Pike	7/11/2013		ND(0.50)	ND(0.50)	ND(0.50)	ND(0.50)	ND(0.50)	ND(0.50)	ND(0.50)	ND(0.50)	ND(0.50)	ND(5.0)
M35P210LNA	14232 Jarrettsville Pike	10/9/2013		0.12 J	ND(0.50)	ND(0.50)	ND(0.50)	ND(0.50)	ND(0.50)	ND(0.50)	ND(0.50)	ND(0.50)	ND(5.0)
M35P210LNA	14232 Jarrettsville Pike	1/15/2014		0.14 J	ND(0.50)	ND(0.50)	ND(0.50)	ND(0.50)	ND(0.50)	ND(0.50)	ND(0.50)	ND(0.50)	ND(5.0)
M35P210LNA	14232 Jarrettsville Pike	4/10/2014		ND(0.50)	ND(0.50)	ND(0.50)	ND(0.50)	ND(0.50)	ND(0.50)	ND(0.50)	ND(0.50)	ND(0.50)	ND(5.0)
M35P210LNA	14232 Jarrettsville Pike	7/14/2014		ND(0.50)	ND(0.50)	ND(0.50)	ND(0.50)	ND(0.50)	ND(0.50)	ND(0.50)	ND(0.50)	ND(0.50)	ND(5.0)
M35P210LNA	14232 Jarrettsville Pike	10/9/2014		0.12 J	ND(0.50)	ND(0.50)	ND(0.50)	ND(0.50)	ND(0.50)	ND(0.50)	ND(0.50)	ND(0.50)	ND(5.0)
M35P210LNA	14232 Jarrettsville Pike	1/13/2015		ND(0.5)	ND(0.5)	ND(0.5)	ND(0.5)	ND(0.5)	ND(0.5)	ND(0.5)	ND(0.5)	ND(0.5)	ND(25.0)
M35P210LNA	14232 Jarrettsville Pike	4/10/2015		ND(0.5)	ND(0.5)	ND(0.5)	ND(0.5)	ND(0.5)	ND(0.5)	ND(0.5)	ND(0.5)	ND(0.5)	ND(25)
M35P210LNA	14232 Jarrettsville Pike	7/14/2015		ND(0.5)	ND(0.5)	ND(0.5)	ND(0.5)	ND(0.5)	ND(0.5)	ND(0.5)	ND(0.5)	ND(0.5)	ND(25)

Table 5

Private Supply Well Analytical Results
Inactive Exxon Facility #28077
14258 Jarrettsville Pike
Phoenix, Maryland

March 2006 through January 2023

Map/Parcel/Lot	Address	Sample Date	POET Sample Point	MTBE (µg/L)	Benzene (µg/L)	Toluene (µg/L)	Ethyl-Benzene (µg/L)	Total Xylenes (µg/L)	Naph-thalene (µg/L)	DIPE (µg/L)	ETBE (µg/L)	TAME (µg/L)	TBA (µg/L)
M35P210LNA	14232 Jarrettsville Pike	10/28/2015		ND(0.5)	ND(0.5)	ND(0.5)	ND(0.5)	ND(0.5)	ND(0.5)	ND(0.5)	ND(0.5)	ND(0.5)	ND(25)
M35P210LNA	14232 Jarrettsville Pike	1/12/2016		ND(0.5)	ND(0.5)	ND(0.5)	ND(0.5)	ND(0.5)	ND(0.5)	ND(0.5)	ND(0.5)	ND(0.5)	ND(25)
M35P210LNA	14232 Jarrettsville Pike	4/12/2016		ND(0.5)	0.6	1.50	ND(0.5)	ND(0.5)	ND(0.5)	ND(0.5)	ND(0.5)	ND(0.5)	ND(25)
M35P210LNA	14232 Jarrettsville Pike	7/20/2016		ND(0.5)	ND(0.5)	0.1 J	ND(0.5)	ND(0.5)	ND(0.5)	ND(0.5)	ND(0.5)	ND(0.5)	ND(25)
M35P210LNA	14232 Jarrettsville Pike	10/11/2016		ND(0.5)	ND(0.5)	ND(0.5)	ND(0.5)	ND(0.5)	ND(0.5)	ND(0.5)	ND(0.5)	ND(0.5)	ND(25)
M35P210LNA	14232 Jarrettsville Pike	1/16/2017		ND(0.5)	ND(0.5)	ND(0.5)	ND(0.5)	ND(0.5)	ND(0.5)	ND(0.5)	ND(0.5)	ND(0.5)	ND(25)
M35P210LNA	14232 Jarrettsville Pike	1/15/2019		ND(0.5)	ND(0.5)	ND(0.5)	ND(0.5)	ND(0.5)	ND(0.5)	ND(0.5)	ND(0.5)	ND(0.5)	ND(25)
M35P210LNA	14232 Jarrettsville Pike	7/15/2019		ND(0.5)	ND(0.5)	ND(0.5)	ND(0.5)	ND(0.5)	ND(0.5)	ND(0.5)	ND(0.5)	ND(0.5)	ND(25)
M35P210LNA	14232 Jarrettsville Pike	2/25/2021		ND(0.50)	ND(0.50)	ND(0.50)	ND(0.50)	ND(1.0)	ND(0.50)	ND(0.50)	ND(0.50)	ND(0.50)	ND(25)
M35P210LNA	14232 Jarrettsville Pike	12/22/2021		ND(0.50)	ND(0.50)	ND(0.50)	ND(0.50)	ND(0.50)	ND(0.50)	ND(0.50)	ND(0.50)	ND(0.50)	ND(25)
M35P210LNA	14232 Jarrettsville Pike	3/7/2022		ND(0.50)	ND(0.50)	ND(0.50)	ND(0.50)	ND(0.50)	ND(0.50)	ND(0.50)	ND(0.50)	ND(0.50)	ND(25)
M35P210LNA	14232 Jarrettsville Pike	9/28/2022		ND(0.50)	ND(0.50)	ND(0.50)	ND(0.50)	ND(0.50)	ND(0.50)	ND(0.50)	ND(0.50)	ND(0.50)	ND(25)
M35P182LNA	14240 Jarrettsville Pike	2/23/2006	PIO	504	ND(0.50)	ND(0.50)	ND(0.50)	ND(0.50)	ND(0.50)	0.34 J	74.6	1.4	ND(5.0)
M35P182LNA	14240 Jarrettsville Pike	3/3/2006	PEO	35.1	ND(0.50)	ND(0.50)	ND(0.50)	ND(0.50)	ND(0.50)	ND(0.50)	0.17 J	ND(0.50)	ND(5.0)
M35P182LNA	14240 Jarrettsville Pike	3/3/2006	PIO	443	ND(5.0)	ND(5.0)	ND(5.0)	ND(5.0)	ND(5.0)	ND(5.0)	68.5	ND(5.0)	ND(50)
M35P182LNA	14240 Jarrettsville Pike	3/3/2006	PMO	337	ND(0.50)	ND(0.50)	ND(0.50)	ND(0.50)	ND(0.50)	ND(0.50)	20.5	0.26 J	3.1 J
M35P182LNA	14240 Jarrettsville Pike	3/10/2006	PEO	82.2	ND(0.50)	ND(0.50)	ND(0.50)	ND(0.50)	ND(0.50)	ND(0.50)	0.51	ND(0.50)	ND(5.0)
M35P182LNA	14240 Jarrettsville Pike	3/10/2006	PIO	499	ND(0.50)	ND(0.50)	ND(0.50)	ND(0.50)	ND(0.50)	0.40 J	83.2	1.5	ND(5.0)
M35P182LNA	14240 Jarrettsville Pike	3/10/2006	PMO	413	ND(0.50)	ND(0.50)	ND(0.50)	ND(0.50)	ND(0.50)	ND(0.50)	32.0	0.38 J	ND(5.0)
M35P182LNA	14240 Jarrettsville Pike	3/17/2006	PIO	463	ND(0.50)	ND(0.50)	ND(0.50)	ND(0.50)	ND(0.50)	ND(0.50)	85.3	1.7	ND(5.0)
M35P182LNA	14240 Jarrettsville Pike	4/24/2006	PIO	508	ND(0.50)	ND(0.50)	ND(0.50)	ND(0.50)	ND(0.50)	0.42 J	90.9	2.0	ND(5.0)
M35P182LNA	14240 Jarrettsville Pike	6/13/2006	PIO	319	ND(0.50)	ND(0.50)	ND(0.50)	ND(0.50)	ND(0.50)	0.37 J	NA	1.4	ND(5.0)
M35P182LNA	14240 Jarrettsville Pike	8/17/2006	PIO	370	ND(0.50)	ND(0.50)	ND(0.50)	ND(0.50)	ND(0.50)	0.32 J	51.6	1.6	ND(5.0)
M35P182LNA	14240 Jarrettsville Pike	1/25/2007	PIO	383	ND(0.50)	ND(0.50)	ND(0.50)	ND(0.50)	ND(0.50)	0.43 J	NA	2.2	ND(5.0)
M35P182LNA	14240 Jarrettsville Pike	4/10/2007	PIO	656	ND(0.50)	ND(0.50)	ND(0.50)	ND(0.50)	ND(0.50)	0.73	67.8	3.8	ND(5.0)
M35P182LNA	14240 Jarrettsville Pike	7/17/2007	PIO	259	ND(0.50)	ND(0.50)	ND(0.50)	ND(0.50)	ND(0.50)	0.31 J	28.1	1.5	ND(5.0)
M35P182LNA	14240 Jarrettsville Pike	10/22/2007	PIO	266	ND(0.50)	ND(0.50)	ND(0.50)	ND(0.50)	ND(0.50)	ND(0.50)	23.5	1.4	ND(5.0)
M35P182LNA	14240 Jarrettsville Pike	1/17/2008	PIO	273	ND(0.50)	ND(0.50)	ND(0.50)	ND(0.50)	ND(0.50)	ND(0.50)	26.6	1.5	5.5
M35P182LNA	14240 Jarrettsville Pike	4/4/2008	PIO	429	ND(0.50)	ND(0.50)	ND(0.50)	ND(0.50)	ND(0.50)	ND(0.50)	39.4	2.6	ND(5.0)
M35P182LNA	14240 Jarrettsville Pike	7/17/2008	PIO	344	ND(0.50)	ND(0.50)	ND(0.50)	ND(0.50)	ND(0.50)	ND(0.50)	25.1	1.4	ND(5.0)
M35P182LNA	14240 Jarrettsville Pike	10/9/2008	PIO	155	ND(0.50)	ND(0.50)	ND(0.50)	ND(0.50)	ND(0.50)	ND(0.50)	11.9	0.80	ND(5.0)
M35P182LNA	14240 Jarrettsville Pike	1/5/2009	PIO	90.8	ND(0.50)	ND(0.50)	ND(0.50)	ND(0.50)	ND(0.50)	ND(0.50)	8.5	0.43 J	ND(5.0)
M35P182LNA	14240 Jarrettsville Pike	1/14/2009	PIO	156	ND(0.50)	ND(0.50)	ND(0.50)	ND(0.50)	ND(0.50)	ND(0.50)	13.6	0.73	ND(5.0)
M35P182LNA	14240 Jarrettsville Pike	4/1/2009	PIO	41.8	ND(0.50)	ND(0.50)	ND(0.50)	ND(0.50)	ND(0.50)	ND(0.50)	4.6	0.12 J	ND(5.0)
M35P182LNA	14240 Jarrettsville Pike	7/8/2009	PIO	56.9	ND(0.50)	ND(0.50)	ND(0.50)	ND(0.50)	ND(0.50)	ND(0.50)	3.9	0.13 J	ND(5.0)
M35P182LNA	14240 Jarrettsville Pike	10/7/2009	PIO	58	ND(0.50)	ND(0.50)	ND(0.50)	ND(0.50)	ND(0.50)	ND(0.50)	2.9	0.23 J	ND(5.0)
M35P182LNA	14240 Jarrettsville Pike	1/11/2010	PIO	51.8	ND(0.50)	ND(0.50)	ND(0.50)	ND(0.50)	ND(0.50)	ND(0.50)	1.9	0.14 J	ND(5.0)
M35P182LNA	14240 Jarrettsville Pike	4/12/2010	PIO	36.5	ND(0.50)	ND(0.50)	ND(0.50)	ND(0.50)	ND(0.50)	ND(0.50)	0.93	ND(0.50)	ND(5.0)
M35P182LNA	14240 Jarrettsville Pike	7/9/2010	PIO	14.6	ND(0.50)	ND(0.50)	ND(0.50)	ND(0.50)	ND(0.50)	ND(0.50)	0.75	0.073 J	ND(5.0)
M35P182LNA	14240 Jarrettsville Pike	10/19/2010	PIO	15	ND(0.50)	ND(0.50)	ND(0.50)	ND(0.50)	ND(0.50)	ND(0.50)	0.65	ND(0.50)	ND(5.0)
M35P182LNA	14240 Jarrettsville Pike	1/14/2011	PIO	16	ND(0.50)	ND(0.50)	ND(0.50)	ND(0.50)	ND(0.50)	ND(0.50)	0.40 J	ND(0.50)	ND(5.0)
M35P182LNA	14240 Jarrettsville Pike	4/13/2011	PIO	8.3	ND(0.50)	ND(0.50)	ND(0.50)	ND(0.50)	ND(0.50)	ND(0.50)	0.25 J	ND(0.50)	ND(5.0)
M35P182LNA	14240 Jarrettsville Pike	7/18/2011	PIO	11.4	ND(0.50)	ND(0.50)	ND(0.50)	ND(0.50)	ND(0.50)	ND(0.50)	0.32 J	ND(0.50)	ND(5.0)

Table 5

Private Supply Well Analytical Results
 Inactive Exxon Facility #28077
 14258 Jarrettsville Pike
 Phoenix, Maryland

March 2006 through January 2023

Map/Parcel/Lot	Address	Sample Date	POET Sample Point	MTBE (µg/L)	Benzene (µg/L)	Toluene (µg/L)	Ethyl-Benzene (µg/L)	Total Xylenes (µg/L)	Naph-thalene (µg/L)	DIPE (µg/L)	ETBE (µg/L)	TAME (µg/L)	TBA (µg/L)
M35P182LNA	14240 Jarrettsville Pike	10/18/2011	PIO	7.8	ND(0.50)	ND(0.50)	ND(0.50)	ND(0.50)	ND(0.50)	ND(0.50)	0.12 J	ND(0.50)	ND(5.0)
M35P182LNA	14240 Jarrettsville Pike	1/17/2012	PIO	4.9	ND(0.50)	ND(0.50)	ND(0.50)	ND(0.50)	ND(0.50)	ND(0.50)	ND(0.50)	ND(0.50)	3.0 J
M35P182LNA	14240 Jarrettsville Pike	4/11/2012	PIO	3.7	ND(0.50)	ND(0.50)	ND(0.50)	ND(0.50)	ND(0.50)	ND(0.50)	0.074 J	ND(0.50)	ND(5.0)
M35P182LNA	14240 Jarrettsville Pike	7/19/2012	PIO	4.3	ND(0.50)	ND(0.50)	ND(0.50)	ND(0.50)	ND(0.50)	ND(0.50)	0.16 J	ND(0.50)	ND(5.0)
M35P182LNA	14240 Jarrettsville Pike	10/10/2012	PIO	3.4	ND(0.50)	ND(0.50)	ND(0.50)	0.51	ND(0.50)	ND(0.50)	0.13 J	ND(0.50)	ND(5.0)
M35P182LNA	14240 Jarrettsville Pike	1/15/2013	PIO	2.2	ND(0.50)	ND(0.50)	ND(0.50)	ND(0.50)	ND(0.50)	ND(0.50)	0.086 J	ND(0.50)	ND(5.0)
M35P182LNA	14240 Jarrettsville Pike	4/10/2013	PIO	1.6	ND(0.50)	ND(0.50)	ND(0.50)	ND(0.50)	ND(0.50)	ND(0.50)	ND(0.50)	ND(0.50)	ND(5.0)
M35P182LNA	14240 Jarrettsville Pike	7/15/2013	PIO	1.7	ND(0.50)	ND(0.50)	0.40 J	1.4	ND(0.50)	ND(0.50)	0.062 J	ND(0.50)	ND(5.0)
M35P182LNA	14240 Jarrettsville Pike	10/15/2013	PIO	1.9	ND(0.50)	ND(0.50)	ND(0.50)	0.056 J	ND(0.50)	ND(0.50)	0.075 J	ND(0.50)	ND(5.0)
M35P182LNA	14240 Jarrettsville Pike	1/16/2014	PIO	1.8	ND(0.50)	ND(0.50)	ND(0.50)	ND(0.50)	ND(0.50)	ND(0.50)	ND(0.50)	ND(0.50)	ND(5.0)
M35P182LNA	14240 Jarrettsville Pike	4/14/2014	PIO	1.1	ND(0.50)	ND(0.50)	ND(0.50)	ND(0.50)	ND(0.50)	ND(0.50)	ND(0.50)	ND(0.50)	2.4 J
M35P182LNA	14240 Jarrettsville Pike	7/17/2014	PIO	1.6	ND(0.50)	ND(0.50)	ND(0.50)	ND(0.50)	ND(0.50)	ND(0.50)	ND(0.50)	ND(0.50)	ND(5.0)
M35P182LNA	14240 Jarrettsville Pike	10/9/2014	PIO	1.3	ND(0.50)	ND(0.50)	ND(0.50)	ND(0.50)	ND(0.50)	ND(0.50)	0.12 J	ND(0.50)	1.5 J
M35P182LNA	14240 Jarrettsville Pike	1/15/2015	PIO	0.8	ND(0.5)	ND(0.5)	ND(0.5)	ND(0.5)	ND(0.50)	ND(0.50)	ND(0.50)	ND(0.50)	ND(25)
M35P182LNA	14240 Jarrettsville Pike	4/10/2015	PIO	0.5	ND(0.5)	ND(0.5)	ND(0.5)	ND(0.5)	ND(0.5)	ND(0.5)	ND(0.5)	ND(0.5)	ND(25)
M35P182LNA	14240 Jarrettsville Pike	7/14/2015	PIO	0.9	ND(0.5)	ND(0.5)	ND(0.5)	ND(0.5)	ND(0.5)	ND(0.5)	ND(0.5)	ND(0.5)	ND(25)
M35P182LNA	14240 Jarrettsville Pike	10/28/2015	PIO	1.2	ND(0.5)	ND(0.5)	ND(0.5)	ND(0.5)	ND(0.5)	ND(0.5)	ND(0.5)	ND(0.5)	ND(25)
M35P182LNA	14240 Jarrettsville Pike	1/12/2016	PIO	0.9	ND(0.5)	ND(0.5)	ND(0.5)	ND(0.5)	ND(0.5)	ND(0.5)	ND(0.5)	ND(0.5)	ND(25)
M35P182LNA	14240 Jarrettsville Pike	4/12/2016	PIO	0.5 J	ND(0.5)	ND(0.5)	ND(0.5)	ND(0.5)	ND(0.5)	ND(0.5)	ND(0.5)	ND(0.5)	ND(25)
M35P182LNA	14240 Jarrettsville Pike	8/3/2016	PIO	0.8	ND(0.5)	ND(0.5)	ND(0.5)	ND(0.5)	ND(0.5)	0.2 J	ND(0.5)	ND(0.5)	ND(25)
M35P182LNA	14240 Jarrettsville Pike	10/11/2016	PIO	0.9	ND(0.5)	ND(0.5)	ND(0.5)	ND(0.5)	ND(0.5)	0.3 J	ND(0.5)	ND(0.5)	ND(25)
M35P182LNA	14240 Jarrettsville Pike	1/16/2017	PIO	1.1	ND(0.5)	ND(0.5)	ND(0.5)	ND(0.5)	ND(0.5)	0.3 J	ND(0.5)	ND(0.5)	ND(25)
M35P182LNA	14240 Jarrettsville Pike	4/12/2017	PIO	1.0	ND(0.5)	ND(0.5)	ND(0.5)	ND(0.5)	ND(0.5)	0.3 J	ND(0.5)	ND(0.5)	ND(25)
M35P182LNA	14240 Jarrettsville Pike	7/17/2017	PIO	0.7	ND(0.5)	ND(0.5)	ND(0.5)	ND(0.5)	ND(0.5)	0.4 J	ND(0.5)	ND(0.5)	ND(25)
M35P182LNA	14240 Jarrettsville Pike	10/18/2017	PIO	0.8	ND(0.5)	ND(0.5)	ND(0.5)	ND(0.5)	ND(0.5)	0.7	ND(0.5)	ND(0.5)	ND(25)
M35P182LNA	14240 Jarrettsville Pike	1/30/2018	PIO	0.9	ND(0.10)	ND(0.10)	ND(0.30)	ND(0.10)	ND(0.30)	0.8	ND(0.060)	ND(0.10)	2.3
M35P182LNA	14240 Jarrettsville Pike	4/1/2019	PIO	0.8	ND(0.5)	ND(0.5)	ND(0.5)	ND(0.5)	ND(0.5)	0.7	ND(0.5)	ND(0.5)	ND(25)
M35P182LNA	14240 Jarrettsville Pike	7/9/2019	PIO	0.8	ND(0.5)	ND(0.5)	ND(0.5)	ND(0.5)	ND(0.5)	0.4 J	ND(0.5)	ND(0.5)	ND(25)
M35P182LNA	14240 Jarrettsville Pike	10/16/2019	PIO	0.7	ND(0.5)	ND(0.5)	ND(0.5)	ND(1.0)	ND(0.5)	0.2 J	ND(0.5)	ND(0.5)	ND(25)
M35P182LNA	14240 Jarrettsville Pike	1/16/2020	PIO	0.6	ND(0.5)	ND(0.5)	ND(0.5)	ND(1.0)	ND(0.5)	0.2 J	ND(0.5)	ND(0.5)	ND(25)
M35P182LNA01	14240 Jarrettsville Pike	4/10/2013		1.6	ND(0.50)	ND(0.50)	ND(0.50)	ND(0.50)	ND(0.50)	ND(0.50)	ND(0.50)	ND(0.50)	ND(5.0)
M35P182LNA01	14240 Jarrettsville Pike	4/10/2018		0.8	ND(0.5)	ND(0.5)	ND(0.5)	ND(0.5)	ND(0.5)	0.5	ND(0.5)	ND(0.5)	ND(25)
M35P182LNA01	14240 Jarrettsville Pike	7/2/2018		0.6	ND(0.5)	ND(0.5)	ND(0.5)	ND(0.5)	ND(0.5)	0.9	ND(0.5)	ND(0.5)	9.2 J
M35P182LNA01	14240 Jarrettsville Pike	2/25/2019		0.8	ND(0.5)	ND(0.5)	ND(0.5)	ND(0.5)	ND(0.5)	0.9	ND(0.5)	ND(0.5)	ND(25)
M35P182LNA01	14240 Jarrettsville Pike	5/11/2020		0.5	ND(0.5)	ND(0.5)	ND(0.5)	ND(1.0)	ND(0.5)	ND(0.5)	ND(0.5)	ND(0.5)	ND(25)
M35P182LNA01	14240 Jarrettsville Pike	2/10/2021		0.42 J	ND(0.50)	ND(0.50)	ND(0.50)	ND(1.0)	ND(0.50)	ND(0.50)	ND(0.50)	ND(0.50)	ND(25)
M35P182LNA01	14240 Jarrettsville Pike	12/22/2021		ND(0.50)	ND(0.50)	ND(0.50)	ND(0.50)	ND(0.50)	ND(0.50)	ND(0.50)	ND(0.50)	ND(0.50)	ND(25)
M35P182LNA01	14240 Jarrettsville Pike	3/7/2022		0.31 J	ND(0.50)	ND(0.50)	ND(0.50)	ND(0.50)	ND(0.50)	ND(0.50)	ND(0.50)	ND(0.50)	ND(25)
M35P182LNA01	14240 Jarrettsville Pike	9/28/2022		0.32 J	ND(0.50)	ND(0.50)	ND(0.50)	ND(0.50)	ND(0.50)	ND(0.50)	ND(0.50)	ND(0.50)	ND(25)
M35P183LNA	14242 Jarrettsville Pike	2/20/2006	PIO	43	0.22 J	ND(0.50)	ND(0.50)	ND(0.50)	ND(0.50)	ND(0.50)	13.2	0.30 J	6.5
M35P183LNA	14242 Jarrettsville Pike	2/27/2006	PIO	1160	4.5	3.9	0.12 J	0.48 J	0.26 J	2.5	29.9	18.5	18.7
M35P183LNA	14242 Jarrettsville Pike	3/1/2006	PEO	117.0	ND(0.50)	ND(0.50)	ND(0.50)	ND(0.50)	ND(0.50)	ND(0.50)	0.99	ND(0.50)	8.0
M35P183LNA	14242 Jarrettsville Pike	3/1/2006	PIO	1470	0.32 J	0.24 J	ND(0.50)	ND(0.50)	ND(0.50)	3.6	31.7	19.4	2.9 J

Table 5

Private Supply Well Analytical Results
 Inactive Exxon Facility #28077
 14258 Jarrettsville Pike
 Phoenix, Maryland

March 2006 through January 2023

Map/Parcel/Lot	Address	Sample Date	POET Sample Point	MTBE (µg/L)	Benzene (µg/L)	Toluene (µg/L)	Ethyl-Benzene (µg/L)	Total Xylenes (µg/L)	Naph-thalene (µg/L)	DIPE (µg/L)	ETBE (µg/L)	TAME (µg/L)	TBA (µg/L)
M35P183LNA	14242 Jarrettsville Pike	3/8/2006	PE	ND(0.50)	ND(0.50)	ND(0.50)	ND(0.50)	ND(0.50)	ND(0.50)	ND(0.50)	ND(0.50)	ND(0.50)	ND(5.0)
M35P183LNA	14242 Jarrettsville Pike	3/8/2006	PI	4610	16.2	18.0	0.46 J	1.5	ND(0.50)	14.9	56.4 J	99.6 J	12.5
M35P183LNA	14242 Jarrettsville Pike	3/8/2006	PM	ND(0.50)	ND(0.50)	ND(0.50)	ND(0.50)	ND(0.50)	ND(0.50)	ND(0.50)	ND(0.50)	ND(0.50)	ND(5.0)
M35P183LNA	14242 Jarrettsville Pike	3/16/2006	PE	ND(0.50)	ND(0.50)	ND(0.50)	ND(0.50)	ND(0.50)	ND(0.50)	ND(0.50)	ND(0.50)	ND(0.50)	ND(5.0)
M35P183LNA	14242 Jarrettsville Pike	3/16/2006	PI	3050	12.3	14.8	ND(5.0)	1.0 J	ND(5.0)	7.8	50.9	66.1	18.5 J
M35P183LNA	14242 Jarrettsville Pike	3/16/2006	PM	ND(0.50)	ND(0.50)	ND(0.50)	ND(0.50)	ND(0.50)	ND(0.50)	ND(0.50)	ND(0.50)	ND(0.50)	ND(5.0)
M35P183LNA	14242 Jarrettsville Pike	3/22/2006	PE	ND(0.50)	ND(0.50)	ND(0.50)	ND(0.50)	ND(0.50)	ND(0.50)	ND(0.50)	ND(0.50)	ND(0.50)	ND(5.0)
M35P183LNA	14242 Jarrettsville Pike	3/22/2006	PI	793	ND(0.50)	ND(0.50)	ND(0.50)	ND(0.50)	ND(0.50)	2.0	36.1	4.7	ND(5.0)
M35P183LNA	14242 Jarrettsville Pike	3/22/2006	PM	ND(0.50)	ND(0.50)	ND(0.50)	ND(0.50)	ND(0.50)	ND(0.50)	ND(0.50)	ND(0.50)	ND(0.50)	ND(5.0)
M35P183LNA	14242 Jarrettsville Pike	3/29/2006	PE	ND(0.50)	ND(0.50)	ND(0.50)	ND(0.50)	ND(0.50)	ND(0.50)	ND(0.50)	ND(0.50)	ND(0.50)	ND(5.0)
M35P183LNA	14242 Jarrettsville Pike	3/29/2006	PI	476	0.61	0.38 J	ND(0.50)	ND(0.50)	ND(0.50)	1.3	33.1	6.3	9.8
M35P183LNA	14242 Jarrettsville Pike	3/29/2006	PM	ND(0.50)	ND(0.50)	ND(0.50)	ND(0.50)	ND(0.50)	ND(0.50)	ND(0.50)	ND(0.50)	ND(0.50)	ND(5.0)
M35P183LNA	14242 Jarrettsville Pike	4/5/2006	PE	ND(0.50)	ND(0.50)	ND(0.50)	ND(0.50)	ND(0.50)	ND(0.50)	ND(0.50)	ND(0.50)	ND(0.50)	ND(5.0)
M35P183LNA	14242 Jarrettsville Pike	4/5/2006	PI	257	ND(1.0)	ND(1.0)	ND(1.0)	ND(1.0)	ND(1.0)	0.50 J	25.3	1.8	ND(10.0)
M35P183LNA	14242 Jarrettsville Pike	4/5/2006	PM	ND(0.50)	ND(0.50)	ND(0.50)	ND(0.50)	ND(0.50)	ND(0.50)	ND(0.50)	ND(0.50)	ND(0.50)	ND(5.0)
M35P183LNA	14242 Jarrettsville Pike	4/12/2006	PE	ND(0.50)	ND(0.50)	ND(0.50)	ND(0.50)	ND(0.50)	ND(0.50)	ND(0.50)	ND(0.50)	ND(0.50)	ND(5.0)
M35P183LNA	14242 Jarrettsville Pike	4/12/2006	PI	124.0	ND(0.50)	ND(0.50)	ND(0.50)	ND(0.50)	ND(0.50)	ND(0.50)	15.6	0.23 J	ND(5.0)
M35P183LNA	14242 Jarrettsville Pike	4/12/2006	PM	ND(0.50)	ND(0.50)	ND(0.50)	ND(0.50)	ND(0.50)	ND(0.50)	ND(0.50)	ND(0.50)	ND(0.50)	ND(5.0)
M35P183LNA	14242 Jarrettsville Pike	4/19/2006	PE	ND(0.50)	ND(0.50)	ND(0.50)	ND(0.50)	ND(0.50)	ND(0.50)	ND(0.50)	ND(0.50)	ND(0.50)	ND(5.0)
M35P183LNA	14242 Jarrettsville Pike	4/19/2006	PI	98	ND(0.50)	ND(0.50)	ND(0.50)	ND(0.50)	ND(0.50)	ND(0.50)	16.4	0.23 J	ND(5.0)
M35P183LNA	14242 Jarrettsville Pike	4/19/2006	PM	ND(0.50)	ND(0.50)	ND(0.50)	ND(0.50)	ND(0.50)	ND(0.50)	ND(0.50)	ND(0.50)	ND(0.50)	ND(5.0)
M35P183LNA	14242 Jarrettsville Pike	4/26/2006	PE	ND(0.50)	ND(0.50)	ND(0.50)	ND(0.50)	ND(0.50)	ND(0.50)	ND(0.50)	ND(0.50)	ND(0.50)	ND(5.0)
M35P183LNA	14242 Jarrettsville Pike	4/26/2006	PI	90.1	ND(0.50)	ND(0.50)	ND(0.50)	ND(0.50)	ND(0.50)	ND(0.50)	18.4	0.19 J	ND(5.0)
M35P183LNA	14242 Jarrettsville Pike	4/26/2006	PM	ND(0.50)	ND(0.50)	ND(0.50)	ND(0.50)	ND(0.50)	ND(0.50)	ND(0.50)	ND(0.50)	ND(0.50)	ND(5.0)
M35P183LNA	14242 Jarrettsville Pike	5/2/2006	PE	ND(0.50)	ND(0.50)	ND(0.50)	ND(0.50)	ND(0.50)	ND(0.50)	ND(0.50)	ND(0.50)	ND(0.50)	ND(5.0)
M35P183LNA	14242 Jarrettsville Pike	5/2/2006	PI	178	ND(0.50)	ND(0.50)	ND(0.50)	ND(0.50)	ND(0.50)	0.38 J	23.1	1.9	ND(5.0)
M35P183LNA	14242 Jarrettsville Pike	5/2/2006	PM	ND(0.50)	ND(0.50)	ND(0.50)	ND(0.50)	ND(0.50)	ND(0.50)	ND(0.50)	ND(0.50)	ND(0.50)	ND(5.0)
M35P183LNA	14242 Jarrettsville Pike	5/8/2006	PE	ND(0.50)	ND(0.50)	ND(0.50)	ND(0.50)	ND(0.50)	ND(0.50)	ND(0.50)	ND(0.50)	ND(0.50)	ND(5.0)
M35P183LNA	14242 Jarrettsville Pike	5/8/2006	PI	90.3	ND(0.50)	ND(0.50)	ND(0.50)	ND(0.50)	ND(0.50)	0.15 J	20.9	0.52	ND(5.0)
M35P183LNA	14242 Jarrettsville Pike	5/8/2006	PM	ND(0.50)	ND(0.50)	ND(0.50)	ND(0.50)	ND(0.50)	ND(0.50)	ND(0.50)	ND(0.50)	ND(0.50)	ND(5.0)
M35P183LNA	14242 Jarrettsville Pike	5/15/2006	PE	ND(0.50)	ND(0.50)	ND(0.50)	ND(0.50)	ND(0.50)	ND(0.50)	ND(0.50)	ND(0.50)	ND(0.50)	ND(5.0)
M35P183LNA	14242 Jarrettsville Pike	5/15/2006	PI	51.5	ND(0.50)	ND(0.50)	ND(0.50)	ND(0.50)	ND(0.50)	ND(0.50)	22.5	ND(0.50)	ND(5.0)
M35P183LNA	14242 Jarrettsville Pike	5/15/2006	PM	ND(0.50)	ND(0.50)	ND(0.50)	ND(0.50)	ND(0.50)	ND(0.50)	ND(0.50)	ND(0.50)	ND(0.50)	ND(5.0)
M35P183LNA	14242 Jarrettsville Pike	5/22/2006	PE	ND(0.50)	ND(0.50)	ND(0.50)	ND(0.50)	ND(0.50)	ND(0.50)	ND(0.50)	ND(0.50)	ND(0.50)	ND(5.0)
M35P183LNA	14242 Jarrettsville Pike	5/22/2006	PI	50.2	ND(0.50)	ND(0.50)	ND(0.50)	ND(0.50)	ND(0.50)	ND(0.50)	21.5	0.13 J	ND(5.0)
M35P183LNA	14242 Jarrettsville Pike	5/22/2006	PM	ND(0.50)	ND(0.50)	ND(0.50)	ND(0.50)	ND(0.50)	ND(0.50)	ND(0.50)	ND(0.50)	ND(0.50)	ND(5.0)
M35P183LNA	14242 Jarrettsville Pike	5/31/2006	PE	ND(0.50)	ND(0.50)	ND(0.50)	ND(0.50)	ND(0.50)	ND(0.50)	ND(0.50)	ND(0.50)	ND(0.50)	ND(5.0)
M35P183LNA	14242 Jarrettsville Pike	5/31/2006	PI	35.6	ND(0.50)	ND(0.50)	ND(0.50)	ND(0.50)	ND(0.50)	ND(0.50)	20.1	ND(0.50)	ND(5.0)
M35P183LNA	14242 Jarrettsville Pike	5/31/2006	PM	ND(0.50)	ND(0.50)	ND(0.50)	ND(0.50)	ND(0.50)	ND(0.50)	ND(0.50)	ND(0.50)	ND(0.50)	ND(5.0)
M35P183LNA	14242 Jarrettsville Pike	6/5/2006	PE	ND(0.50)	ND(0.50)	ND(0.50)	ND(0.50)	ND(0.50)	ND(0.50)	ND(0.50)	ND(0.50)	ND(0.50)	ND(5.0)
M35P183LNA	14242 Jarrettsville Pike	6/5/2006	PI	22.6	ND(0.50)	ND(0.50)	ND(0.50)	ND(0.50)	ND(0.50)	ND(0.50)	17.0	ND(0.50)	ND(5.0)
M35P183LNA	14242 Jarrettsville Pike	6/5/2006	PM	ND(0.50)	ND(0.50)	ND(0.50)	ND(0.50)	ND(0.50)	ND(0.50)	ND(0.50)	ND(0.50)	ND(0.50)	ND(5.0)
M35P183LNA	14242 Jarrettsville Pike	6/12/2006	PE	ND(0.50)	ND(0.50)	ND(0.50)	ND(0.50)	ND(0.50)	ND(0.50)	ND(0.50)	ND(0.50)	ND(0.50)	ND(5.0)

Table 5

Private Supply Well Analytical Results
 Inactive Exxon Facility #28077
 14258 Jarrettsville Pike
 Phoenix, Maryland

March 2006 through January 2023

Map/Parcel/Lot	Address	Sample Date	POET Sample Point	MTBE (µg/L)	Benzene (µg/L)	Toluene (µg/L)	Ethyl-Benzene (µg/L)	Total Xylenes (µg/L)	Naph-thalene (µg/L)	DIPE (µg/L)	ETBE (µg/L)	TAME (µg/L)	TBA (µg/L)
M35P183LNA	14242 Jarrettsville Pike	6/12/2006	PI	16.4	ND(0.50)	ND(0.50)	ND(0.50)	ND(0.50)	ND(0.50)	ND(0.50)	18.6	ND(0.50)	ND(5.0)
M35P183LNA	14242 Jarrettsville Pike	6/12/2006	PM	ND(0.50)	ND(0.50)	ND(0.50)	ND(0.50)	ND(0.50)	ND(0.50)	ND(0.50)	ND(0.50)	ND(0.50)	ND(5.0)
M35P183LNA	14242 Jarrettsville Pike	6/19/2006	PE	ND(0.50)	ND(0.50)	ND(0.50)	ND(0.50)	ND(0.50)	ND(0.50)	ND(0.50)	ND(0.50)	ND(0.50)	ND(5.0)
M35P183LNA	14242 Jarrettsville Pike	6/19/2006	PI	15.5	ND(0.50)	ND(0.50)	ND(0.50)	ND(0.50)	ND(0.50)	ND(0.50)	15.2	ND(0.50)	ND(5.0)
M35P183LNA	14242 Jarrettsville Pike	6/19/2006	PM	ND(0.50)	ND(0.50)	ND(0.50)	ND(0.50)	ND(0.50)	ND(0.50)	ND(0.50)	ND(0.50)	ND(0.50)	ND(5.0)
M35P183LNA	14242 Jarrettsville Pike	6/26/2006	PE	ND(0.50)	ND(0.50)	ND(0.50)	ND(0.50)	ND(0.50)	ND(0.50)	ND(0.50)	ND(0.50)	ND(0.50)	ND(5.0)
M35P183LNA	14242 Jarrettsville Pike	6/26/2006	PI	12.8	ND(0.50)	ND(0.50)	ND(0.50)	ND(0.50)	ND(0.50)	ND(0.50)	15.6	ND(0.50)	ND(5.0)
M35P183LNA	14242 Jarrettsville Pike	6/26/2006	PM	ND(0.50)	ND(0.50)	ND(0.50)	ND(0.50)	ND(0.50)	ND(0.50)	ND(0.50)	ND(0.50)	ND(0.50)	ND(5.0)
M35P183LNA	14242 Jarrettsville Pike	7/5/2006	PE	ND(0.50)	ND(0.50)	ND(0.50)	ND(0.50)	ND(0.50)	ND(0.50)	ND(0.50)	ND(0.50)	ND(0.50)	ND(5.0)
M35P183LNA	14242 Jarrettsville Pike	7/5/2006	PI	22.1	ND(0.50)	ND(0.50)	ND(0.50)	ND(0.50)	ND(0.50)	ND(0.50)	19.2	ND(0.50)	ND(5.0)
M35P183LNA	14242 Jarrettsville Pike	7/5/2006	PM	ND(0.50)	ND(0.50)	ND(0.50)	ND(0.50)	ND(0.50)	ND(0.50)	ND(0.50)	ND(0.50)	ND(0.50)	ND(5.0)
M35P183LNA	14242 Jarrettsville Pike	7/10/2006	PE	ND(0.50)	ND(0.50)	ND(0.50)	ND(0.50)	ND(0.50)	ND(0.50)	ND(0.50)	ND(0.50)	ND(0.50)	ND(5.0)
M35P183LNA	14242 Jarrettsville Pike	7/10/2006	PI	15.1	ND(0.50)	ND(0.50)	ND(0.50)	ND(0.50)	ND(0.50)	ND(0.50)	15.7	ND(0.50)	ND(5.0)
M35P183LNA	14242 Jarrettsville Pike	7/10/2006	PM	ND(0.50)	ND(0.50)	ND(0.50)	ND(0.50)	ND(0.50)	ND(0.50)	ND(0.50)	ND(0.50)	ND(0.50)	ND(5.0)
M35P183LNA	14242 Jarrettsville Pike	7/17/2006	PE	ND(0.50)	ND(0.50)	ND(0.50)	ND(0.50)	ND(0.50)	ND(0.50)	ND(0.50)	ND(0.50)	ND(0.50)	ND(5.0)
M35P183LNA	14242 Jarrettsville Pike	7/17/2006	PI	13.1	ND(0.50)	ND(0.50)	ND(0.50)	ND(0.50)	ND(0.50)	ND(0.50)	15.0	ND(0.50)	ND(5.0)
M35P183LNA	14242 Jarrettsville Pike	7/17/2006	PM	ND(0.50)	ND(0.50)	ND(0.50)	ND(0.50)	ND(0.50)	ND(0.50)	ND(0.50)	ND(0.50)	ND(0.50)	ND(5.0)
M35P183LNA	14242 Jarrettsville Pike	7/31/2006	PE	ND(0.50)	ND(0.50)	ND(0.50)	ND(0.50)	ND(0.50)	ND(0.50)	ND(0.50)	ND(0.50)	ND(0.50)	ND(5.0)
M35P183LNA	14242 Jarrettsville Pike	7/31/2006	PI	9.9	ND(0.50)	ND(0.50)	ND(0.50)	ND(0.50)	ND(0.50)	ND(0.50)	11.5	ND(0.50)	ND(5.0)
M35P183LNA	14242 Jarrettsville Pike	7/31/2006	PM	ND(0.50)	ND(0.50)	ND(0.50)	ND(0.50)	ND(0.50)	ND(0.50)	ND(0.50)	ND(0.50)	ND(0.50)	ND(5.0)
M35P183LNA	14242 Jarrettsville Pike	8/7/2006	PE	ND(0.50)	ND(0.50)	ND(0.50)	ND(0.50)	ND(0.50)	ND(0.50)	ND(0.50)	ND(0.50)	ND(0.50)	ND(5.0)
M35P183LNA	14242 Jarrettsville Pike	8/7/2006	PI	7.3	ND(0.50)	ND(0.50)	ND(0.50)	ND(0.50)	ND(0.50)	ND(0.50)	9.5	ND(0.50)	ND(5.0)
M35P183LNA	14242 Jarrettsville Pike	8/7/2006	PM	ND(0.50)	ND(0.50)	ND(0.50)	ND(0.50)	ND(0.50)	ND(0.50)	ND(0.50)	ND(0.50)	ND(0.50)	ND(5.0)
M35P183LNA	14242 Jarrettsville Pike	8/14/2006	PE	ND(0.50)	ND(0.50)	ND(0.50)	ND(0.50)	ND(0.50)	ND(0.50)	ND(0.50)	ND(0.50)	ND(0.50)	ND(5.0)
M35P183LNA	14242 Jarrettsville Pike	8/14/2006	PI	8.4	ND(0.50)	ND(0.50)	ND(0.50)	ND(0.50)	ND(0.50)	ND(0.50)	13.9	ND(0.50)	ND(5.0)
M35P183LNA	14242 Jarrettsville Pike	8/14/2006	PM	ND(0.50)	ND(0.50)	ND(0.50)	ND(0.50)	ND(0.50)	ND(0.50)	ND(0.50)	ND(0.50)	ND(0.50)	ND(5.0)
M35P183LNA	14242 Jarrettsville Pike	8/21/2006	PE	ND(0.50)	ND(0.50)	ND(0.50)	ND(0.50)	ND(0.50)	ND(0.50)	ND(0.50)	ND(0.50)	ND(0.50)	ND(5.0)
M35P183LNA	14242 Jarrettsville Pike	8/21/2006	PI	6.6	ND(0.50)	ND(0.50)	ND(0.50)	ND(0.50)	ND(0.50)	ND(0.50)	10.6	ND(0.50)	ND(5.0)
M35P183LNA	14242 Jarrettsville Pike	8/21/2006	PM	ND(0.50)	ND(0.50)	ND(0.50)	ND(0.50)	ND(0.50)	ND(0.50)	ND(0.50)	ND(0.50)	ND(0.50)	ND(5.0)
M35P183LNA	14242 Jarrettsville Pike	8/28/2006	PE	ND(0.50)	ND(0.50)	ND(0.50)	ND(0.50)	ND(0.50)	ND(0.50)	ND(0.50)	ND(0.50)	ND(0.50)	ND(5.0)
M35P183LNA	14242 Jarrettsville Pike	8/28/2006	PM	ND(0.50)	ND(0.50)	ND(0.50)	ND(0.50)	ND(0.50)	ND(0.50)	ND(0.50)	ND(0.50)	ND(0.50)	ND(5.0)
M35P183LNA	14242 Jarrettsville Pike	8/28/2006	PM2	ND(0.50)	ND(0.50)	ND(0.50)	ND(0.50)	ND(0.50)	ND(0.50)	ND(0.50)	ND(0.50)	ND(0.50)	ND(5.0)
M35P183LNA	14242 Jarrettsville Pike	9/6/2006	PE	ND(0.50)	ND(0.50)	ND(0.50)	ND(0.50)	ND(0.50)	ND(0.50)	ND(0.50)	ND(0.50)	ND(0.50)	ND(5.0)
M35P183LNA	14242 Jarrettsville Pike	9/6/2006	PM	ND(0.50)	ND(0.50)	ND(0.50)	ND(0.50)	ND(0.50)	ND(0.50)	ND(0.50)	ND(0.50)	ND(0.50)	ND(5.0)
M35P183LNA	14242 Jarrettsville Pike	9/6/2006	PM2	ND(0.50)	ND(0.50)	ND(0.50)	ND(0.50)	ND(0.50)	ND(0.50)	ND(0.50)	ND(0.50)	ND(0.50)	ND(5.0)
M35P183LNA	14242 Jarrettsville Pike	9/11/2006	PE	ND(0.50)	ND(0.50)	ND(0.50)	ND(0.50)	ND(0.50)	ND(0.50)	ND(0.50)	ND(0.50)	ND(0.50)	ND(5.0)
M35P183LNA	14242 Jarrettsville Pike	9/11/2006	PI	3.4	ND(0.50)	ND(0.50)	ND(0.50)	ND(0.50)	ND(0.50)	ND(0.50)	10.8	ND(0.50)	ND(5.0)
M35P183LNA	14242 Jarrettsville Pike	9/11/2006	PM	ND(0.50)	ND(0.50)	ND(0.50)	ND(0.50)	ND(0.50)	ND(0.50)	ND(0.50)	ND(0.50)	ND(0.50)	ND(5.0)
M35P183LNA	14242 Jarrettsville Pike	9/18/2006	PE	ND(0.50)	ND(0.50)	ND(0.50)	ND(0.50)	ND(0.50)	ND(0.50)	ND(0.50)	ND(0.50)	ND(0.50)	ND(5.0)
M35P183LNA	14242 Jarrettsville Pike	9/18/2006	PI	3.2	ND(0.50)	ND(0.50)	ND(0.50)	ND(0.50)	ND(0.50)	ND(0.50)	10.0	ND(0.50)	ND(5.0)
M35P183LNA	14242 Jarrettsville Pike	9/18/2006	PM	ND(0.50)	ND(0.50)	ND(0.50)	ND(0.50)	ND(0.50)	ND(0.50)	ND(0.50)	ND(0.50)	ND(0.50)	ND(5.0)
M35P183LNA	14242 Jarrettsville Pike	9/25/2006	PE	ND(0.50)	ND(0.50)	ND(0.50)	ND(0.50)	ND(0.50)	ND(0.50)	ND(0.50)	ND(0.50)	ND(0.50)	ND(5.0)
M35P183LNA	14242 Jarrettsville Pike	9/25/2006	PM	ND(0.50)	ND(0.50)	ND(0.50)	ND(0.50)	ND(0.50)	ND(0.50)	ND(0.50)	ND(0.50)	ND(0.50)	ND(5.0)

Table 5

Private Supply Well Analytical Results
 Inactive Exxon Facility #28077
 14258 Jarrettsville Pike
 Phoenix, Maryland

March 2006 through January 2023

Map/Parcel/Lot	Address	Sample Date	POET Sample Point	MTBE (µg/L)	Benzene (µg/L)	Toluene (µg/L)	Ethyl-Benzene (µg/L)	Total Xylenes (µg/L)	Naph-thalene (µg/L)	DIPE (µg/L)	ETBE (µg/L)	TAME (µg/L)	TBA (µg/L)
M35P183LNA	14242 Jarrettsville Pike	9/25/2006	PM2	ND(0.50)	ND(0.50)	ND(0.50)	ND(0.50)	ND(0.50)	ND(0.50)	ND(0.50)	ND(0.50)	ND(0.50)	ND(5.0)
M35P183LNA	14242 Jarrettsville Pike	10/2/2006	PE	ND(0.50)	ND(0.50)	ND(0.50)	ND(0.50)	ND(0.50)	ND(0.50)	ND(0.50)	ND(0.50)	ND(0.50)	ND(5.0)
M35P183LNA	14242 Jarrettsville Pike	10/2/2006	PI	3.3	ND(0.50)	ND(0.50)	ND(0.50)	ND(0.50)	ND(0.50)	ND(0.50)	7.1	ND(0.50)	ND(5.0)
M35P183LNA	14242 Jarrettsville Pike	10/2/2006	PM	ND(0.50)	ND(0.50)	ND(0.50)	ND(0.50)	ND(0.50)	ND(0.50)	ND(0.50)	ND(0.50)	ND(0.50)	2.1 J
M35P183LNA	14242 Jarrettsville Pike	10/9/2006	PE	ND(0.50)	ND(0.50)	ND(0.50)	ND(0.50)	ND(0.50)	ND(0.50)	ND(0.50)	ND(0.50)	ND(0.50)	ND(5.0)
M35P183LNA	14242 Jarrettsville Pike	10/9/2006	PI	3.6	ND(0.50)	ND(0.50)	ND(0.50)	ND(0.50)	ND(0.50)	ND(0.50)	7.3	ND(0.50)	ND(5.0)
M35P183LNA	14242 Jarrettsville Pike	10/9/2006	PM	ND(0.50)	ND(0.50)	ND(0.50)	ND(0.50)	ND(0.50)	ND(0.50)	ND(0.50)	ND(0.50)	ND(0.50)	ND(5.0)
M35P183LNA	14242 Jarrettsville Pike	10/16/2006	PE	ND(0.50)	ND(0.50)	ND(0.50)	ND(0.50)	ND(0.50)	ND(0.50)	ND(0.50)	ND(0.50)	ND(0.50)	ND(5.0)
M35P183LNA	14242 Jarrettsville Pike	10/16/2006	PI	3.7	ND(0.50)	ND(0.50)	ND(0.50)	ND(0.50)	ND(0.50)	ND(0.50)	6.9	ND(0.50)	ND(5.0)
M35P183LNA	14242 Jarrettsville Pike	10/16/2006	PM	ND(0.50)	ND(0.50)	ND(0.50)	ND(0.50)	ND(0.50)	ND(0.50)	ND(0.50)	ND(0.50)	ND(0.50)	2.1 J
M35P183LNA	14242 Jarrettsville Pike	10/24/2006	PE	ND(0.50)	ND(0.50)	ND(0.50)	ND(0.50)	ND(0.50)	ND(0.50)	ND(0.50)	ND(0.50)	ND(0.50)	ND(5.0)
M35P183LNA	14242 Jarrettsville Pike	10/24/2006	PI	2.4	ND(0.50)	ND(0.50)	ND(0.50)	ND(0.50)	ND(0.50)	ND(0.50)	5.1	ND(0.50)	ND(5.0)
M35P183LNA	14242 Jarrettsville Pike	10/24/2006	PM	ND(0.50)	ND(0.50)	ND(0.50)	ND(0.50)	ND(0.50)	ND(0.50)	ND(0.50)	ND(0.50)	ND(0.50)	ND(5.0)
M35P183LNA	14242 Jarrettsville Pike	10/30/2006	PE	ND(0.50)	ND(0.50)	ND(0.50)	ND(0.50)	ND(0.50)	ND(0.50)	ND(0.50)	ND(0.50)	ND(0.50)	ND(5.0)
M35P183LNA	14242 Jarrettsville Pike	10/30/2006	PI	3.9	ND(0.50)	ND(0.50)	ND(0.50)	ND(0.50)	ND(0.50)	ND(0.50)	7.9	ND(0.50)	ND(5.0)
M35P183LNA	14242 Jarrettsville Pike	10/30/2006	PM	ND(0.50)	ND(0.50)	ND(0.50)	ND(0.50)	ND(0.50)	ND(0.50)	ND(0.50)	ND(0.50)	ND(0.50)	2.0 J
M35P183LNA	14242 Jarrettsville Pike	11/6/2006	PE	ND(0.50)	ND(0.50)	ND(0.50)	ND(0.50)	ND(0.50)	ND(0.50)	ND(0.50)	ND(0.50)	ND(0.50)	ND(5.0)
M35P183LNA	14242 Jarrettsville Pike	11/6/2006	PI	2.6	ND(0.50)	ND(0.50)	ND(0.50)	ND(0.50)	ND(0.50)	ND(0.50)	4.9	ND(0.50)	ND(5.0)
M35P183LNA	14242 Jarrettsville Pike	11/6/2006	PM	ND(0.50)	ND(0.50)	ND(0.50)	ND(0.50)	ND(0.50)	ND(0.50)	ND(0.50)	ND(0.50)	ND(0.50)	ND(5.0)
M35P183LNA	14242 Jarrettsville Pike	11/13/2006	PE	ND(0.50)	ND(0.50)	ND(0.50)	ND(0.50)	ND(0.50)	ND(0.50)	ND(0.50)	ND(0.50)	ND(0.50)	ND(5.0)
M35P183LNA	14242 Jarrettsville Pike	11/13/2006	PI	2.8	ND(0.50)	ND(0.50)	ND(0.50)	ND(0.50)	ND(0.50)	ND(0.50)	4.9	ND(0.50)	ND(5.0)
M35P183LNA	14242 Jarrettsville Pike	11/13/2006	PM	ND(0.50)	ND(0.50)	ND(0.50)	ND(0.50)	ND(0.50)	ND(0.50)	ND(0.50)	ND(0.50)	ND(0.50)	1.9 J
M35P183LNA	14242 Jarrettsville Pike	11/20/2006	PE	ND(0.50)	ND(0.50)	ND(0.50)	ND(0.50)	ND(0.50)	ND(0.50)	ND(0.50)	ND(0.50)	ND(0.50)	ND(5.0)
M35P183LNA	14242 Jarrettsville Pike	11/20/2006	PI	2.7	ND(0.50)	ND(0.50)	ND(0.50)	ND(0.50)	ND(0.50)	ND(0.50)	4.1	ND(0.50)	ND(5.0)
M35P183LNA	14242 Jarrettsville Pike	11/20/2006	PM	ND(0.50)	ND(0.50)	ND(0.50)	ND(0.50)	ND(0.50)	ND(0.50)	ND(0.50)	ND(0.50)	ND(0.50)	ND(5.0)
M35P183LNA	14242 Jarrettsville Pike	11/27/2006	PE	ND(0.50)	ND(0.50)	ND(0.50)	ND(0.50)	ND(0.50)	ND(0.50)	ND(0.50)	ND(0.50)	ND(0.50)	ND(5.0)
M35P183LNA	14242 Jarrettsville Pike	11/27/2006	PI	0.90	ND(0.50)	ND(0.50)	ND(0.50)	ND(0.50)	ND(0.50)	ND(0.50)	1.3	ND(0.50)	ND(5.0)
M35P183LNA	14242 Jarrettsville Pike	11/27/2006	PM	ND(0.50)	ND(0.50)	ND(0.50)	ND(0.50)	ND(0.50)	ND(0.50)	ND(0.50)	ND(0.50)	ND(0.50)	ND(5.0)
M35P183LNA	14242 Jarrettsville Pike	12/4/2006	PE	ND(0.50)	ND(0.50)	ND(0.50)	ND(0.50)	ND(0.50)	ND(0.50)	ND(0.50)	ND(0.50)	ND(0.50)	ND(5.0)
M35P183LNA	14242 Jarrettsville Pike	12/4/2006	PI	3.5	ND(0.50)	ND(0.50)	ND(0.50)	ND(0.50)	ND(0.50)	ND(0.50)	4.9	ND(0.50)	ND(5.0)
M35P183LNA	14242 Jarrettsville Pike	12/4/2006	PM	ND(0.50)	ND(0.50)	ND(0.50)	ND(0.50)	ND(0.50)	ND(0.50)	ND(0.50)	ND(0.50)	ND(0.50)	ND(5.0)
M35P183LNA	14242 Jarrettsville Pike	12/11/2006	PE	ND(0.50)	ND(0.50)	ND(0.50)	ND(0.50)	ND(0.50)	ND(0.50)	ND(0.50)	ND(0.50)	ND(0.50)	ND(5.0)
M35P183LNA	14242 Jarrettsville Pike	12/11/2006	PI	3.0	ND(0.50)	ND(0.50)	ND(0.50)	ND(0.50)	ND(0.50)	ND(0.50)	3.9	ND(0.50)	ND(5.0)
M35P183LNA	14242 Jarrettsville Pike	12/11/2006	PM	ND(0.50)	ND(0.50)	ND(0.50)	ND(0.50)	ND(0.50)	ND(0.50)	ND(0.50)	ND(0.50)	ND(0.50)	ND(5.0)
M35P183LNA	14242 Jarrettsville Pike	12/18/2006	PE	ND(0.50)	ND(0.50)	ND(0.50)	ND(0.50)	ND(0.50)	ND(0.50)	ND(0.50)	ND(0.50)	ND(0.50)	ND(5.0)
M35P183LNA	14242 Jarrettsville Pike	12/18/2006	PI	2.0	ND(0.50)	ND(0.50)	ND(0.50)	ND(0.50)	ND(0.50)	ND(0.50)	2.2	ND(0.50)	ND(5.0)
M35P183LNA	14242 Jarrettsville Pike	12/18/2006	PM	ND(0.50)	ND(0.50)	ND(0.50)	ND(0.50)	ND(0.50)	ND(0.50)	ND(0.50)	ND(0.50)	ND(0.50)	ND(5.0)
M35P183LNA	14242 Jarrettsville Pike	1/8/2007	PE	ND(2.5)	ND(2.5)	ND(2.5)	ND(2.5)	ND(2.5)	ND(2.5)	ND(2.5)	ND(2.5)	ND(2.5)	ND(25)
M35P183LNA	14242 Jarrettsville Pike	1/8/2007	PI	27.9	0.25 J	ND(0.50)	ND(0.50)	ND(0.50)	ND(0.50)	0.12 J	6.6	0.29 J	12.9
M35P183LNA	14242 Jarrettsville Pike	1/8/2007	PM	ND(0.50)	ND(0.50)	ND(0.50)	ND(0.50)	ND(0.50)	ND(0.50)	ND(0.50)	ND(0.50)	ND(0.50)	ND(5.0)
M35P183LNA	14242 Jarrettsville Pike	1/22/2007	PE	ND(0.50)	ND(0.50)	ND(0.50)	ND(0.50)	ND(0.50)	ND(0.50)	ND(0.50)	ND(0.50)	ND(0.50)	ND(5.0)
M35P183LNA	14242 Jarrettsville Pike	1/22/2007	PI	1.6	ND(0.50)	ND(0.50)	ND(0.50)	ND(0.50)	ND(0.50)	ND(0.50)	1.6	ND(0.50)	ND(5.0)
M35P183LNA	14242 Jarrettsville Pike	1/22/2007	PM	ND(0.50)	ND(0.50)	ND(0.50)	ND(0.50)	ND(0.50)	ND(0.50)	ND(0.50)	ND(0.50)	ND(0.50)	ND(5.0)

Table 5

Private Supply Well Analytical Results
 Inactive Exxon Facility #28077
 14258 Jarrettsville Pike
 Phoenix, Maryland

March 2006 through January 2023

Map/Parcel/Lot	Address	Sample Date	POET Sample Point	MTBE (µg/L)	Benzene (µg/L)	Toluene (µg/L)	Ethyl-Benzene (µg/L)	Total Xylenes (µg/L)	Naph-thalene (µg/L)	DIPE (µg/L)	ETBE (µg/L)	TAME (µg/L)	TBA (µg/L)
M35P183LNA	14242 Jarrettsville Pike	2/5/2007	PE	ND(0.50)	ND(0.50)	ND(0.50)	ND(0.50)	ND(0.50)	ND(0.50)	ND(0.50)	ND(0.50)	ND(0.50)	ND(5.0)
M35P183LNA	14242 Jarrettsville Pike	2/5/2007	PI	1.5	ND(0.50)	ND(0.50)	ND(0.50)	ND(0.50)	ND(0.50)	ND(0.50)	0.96	ND(0.50)	ND(5.0)
M35P183LNA	14242 Jarrettsville Pike	2/5/2007	PM	ND(0.50)	ND(0.50)	ND(0.50)	ND(0.50)	ND(0.50)	ND(0.50)	ND(0.50)	ND(0.50)	ND(0.50)	ND(5.0)
M35P183LNA	14242 Jarrettsville Pike	3/5/2007	PE	ND(0.50)	ND(0.50)	ND(0.50)	ND(0.50)	ND(0.50)	ND(0.50)	ND(0.50)	ND(0.50)	ND(0.50)	ND(5.0)
M35P183LNA	14242 Jarrettsville Pike	3/5/2007	PI	16.2	ND(0.50)	2.0	ND(0.50)	ND(0.50)	ND(0.50)	0.15 J	8.8	ND(0.50)	ND(5.0)
M35P183LNA	14242 Jarrettsville Pike	3/5/2007	PM	ND(0.50)	ND(0.50)	ND(0.50)	ND(0.50)	ND(0.50)	ND(0.50)	ND(0.50)	ND(0.50)	ND(0.50)	ND(5.0)
M35P183LNA	14242 Jarrettsville Pike	3/19/2007	PE	ND(0.50)	ND(0.50)	ND(0.50)	ND(0.50)	ND(0.50)	ND(0.50)	ND(0.50)	ND(0.50)	ND(0.50)	ND(5.0)
M35P183LNA	14242 Jarrettsville Pike	3/19/2007	PI	19.7	ND(0.50)	0.17 J	ND(0.50)	ND(0.50)	ND(0.50)	ND(0.50)	8.1	ND(0.50)	ND(5.0)
M35P183LNA	14242 Jarrettsville Pike	3/19/2007	PM	ND(0.50)	ND(0.50)	ND(0.50)	ND(0.50)	ND(0.50)	ND(0.50)	ND(0.50)	ND(0.50)	ND(0.50)	ND(5.0)
M35P183LNA	14242 Jarrettsville Pike	4/2/2007	PE	ND(0.50)	ND(0.50)	ND(0.50)	ND(0.50)	ND(0.50)	ND(0.50)	ND(0.50)	ND(0.50)	ND(0.50)	ND(5.0)
M35P183LNA	14242 Jarrettsville Pike	4/2/2007	PI	24.5	ND(0.50)	ND(0.50)	ND(0.50)	ND(0.50)	ND(0.50)	0.17 J	7.5	ND(0.50)	ND(5.0)
M35P183LNA	14242 Jarrettsville Pike	4/2/2007	PM	ND(0.50)	ND(0.50)	ND(0.50)	ND(0.50)	ND(0.50)	ND(0.50)	ND(0.50)	ND(0.50)	ND(0.50)	ND(5.0)
M35P183LNA	14242 Jarrettsville Pike	4/16/2007	PE	ND(0.50)	ND(0.50)	ND(0.50)	ND(0.50)	ND(0.50)	ND(0.50)	ND(0.50)	ND(0.50)	ND(0.50)	ND(5.0)
M35P183LNA	14242 Jarrettsville Pike	4/16/2007	PI	21.5	ND(0.50)	0.12 J	ND(0.50)	ND(0.50)	ND(0.50)	0.18 J	6.7	ND(0.50)	ND(5.0)
M35P183LNA	14242 Jarrettsville Pike	4/16/2007	PM	ND(0.50)	ND(0.50)	ND(0.50)	ND(0.50)	ND(0.50)	ND(0.50)	ND(0.50)	ND(0.50)	ND(0.50)	ND(5.0)
M35P183LNA	14242 Jarrettsville Pike	4/30/2007	PE	ND(0.50)	ND(0.50)	ND(0.50)	ND(0.50)	ND(0.50)	ND(0.50)	ND(0.50)	ND(0.50)	ND(0.50)	ND(5.0)
M35P183LNA	14242 Jarrettsville Pike	4/30/2007	PI	35.6	ND(0.50)	ND(0.50)	ND(0.50)	ND(0.50)	ND(0.50)	ND(0.50)	7.0	ND(0.50)	ND(5.0)
M35P183LNA	14242 Jarrettsville Pike	4/30/2007	PM	ND(0.50)	ND(0.50)	ND(0.50)	ND(0.50)	ND(0.50)	ND(0.50)	ND(0.50)	ND(0.50)	ND(0.50)	ND(5.0)
M35P183LNA	14242 Jarrettsville Pike	5/14/2007	PE	ND(0.50)	ND(0.50)	ND(0.50)	ND(0.50)	ND(0.50)	ND(0.50)	ND(0.50)	ND(0.50)	ND(0.50)	ND(5.0)
M35P183LNA	14242 Jarrettsville Pike	5/14/2007	PI	16.9	ND(0.50)	ND(0.50)	ND(0.50)	ND(0.50)	ND(0.50)	ND(0.50)	2.8	ND(0.50)	ND(5.0)
M35P183LNA	14242 Jarrettsville Pike	5/14/2007	PM	ND(0.50)	ND(0.50)	ND(0.50)	ND(0.50)	ND(0.50)	ND(0.50)	ND(0.50)	ND(0.50)	ND(0.50)	ND(5.0)
M35P183LNA	14242 Jarrettsville Pike	5/30/2007	PE	ND(0.50)	ND(0.50)	ND(0.50)	ND(0.50)	ND(0.50)	ND(0.50)	ND(0.50)	ND(0.50)	ND(0.50)	ND(5.0)
M35P183LNA	14242 Jarrettsville Pike	5/30/2007	PI	6.7	ND(0.50)	ND(0.50)	ND(0.50)	ND(0.50)	ND(0.50)	ND(0.50)	1.5	ND(0.50)	ND(5.0)
M35P183LNA	14242 Jarrettsville Pike	5/30/2007	PM	ND(0.50)	ND(0.50)	ND(0.50)	ND(0.50)	ND(0.50)	ND(0.50)	ND(0.50)	ND(0.50)	ND(0.50)	ND(5.0)
M35P183LNA	14242 Jarrettsville Pike	6/11/2007	PE	ND(0.50)	ND(0.50)	ND(0.50)	ND(0.50)	ND(0.50)	ND(0.50)	ND(0.50)	ND(0.50)	ND(0.50)	ND(5.0)
M35P183LNA	14242 Jarrettsville Pike	6/11/2007	PI	3.9	ND(0.50)	ND(0.50)	ND(0.50)	ND(0.50)	ND(0.50)	ND(0.50)	0.64	ND(0.50)	ND(5.0)
M35P183LNA	14242 Jarrettsville Pike	6/11/2007	PM	ND(0.50)	ND(0.50)	ND(0.50)	ND(0.50)	ND(0.50)	ND(0.50)	ND(0.50)	ND(0.50)	ND(0.50)	ND(5.0)
M35P183LNA	14242 Jarrettsville Pike	6/25/2007	PE	ND(0.50)	ND(0.50)	ND(0.50)	ND(0.50)	ND(0.50)	ND(0.50)	ND(0.50)	ND(0.50)	ND(0.50)	ND(5.0)
M35P183LNA	14242 Jarrettsville Pike	6/25/2007	PI	3.4	ND(0.50)	ND(0.50)	ND(0.50)	ND(0.50)	ND(0.50)	ND(0.50)	0.60	ND(0.50)	ND(5.0)
M35P183LNA	14242 Jarrettsville Pike	6/25/2007	PM	ND(0.50)	ND(0.50)	ND(0.50)	ND(0.50)	ND(0.50)	ND(0.50)	ND(0.50)	ND(0.50)	ND(0.50)	ND(5.0)
M35P183LNA	14242 Jarrettsville Pike	7/9/2007	PE	ND(0.50)	ND(0.50)	ND(0.50)	ND(0.50)	ND(0.50)	ND(0.50)	ND(0.50)	ND(0.50)	ND(0.50)	ND(5.0)
M35P183LNA	14242 Jarrettsville Pike	7/9/2007	PI	3.4	ND(0.50)	ND(0.50)	ND(0.50)	ND(0.50)	ND(0.50)	ND(0.50)	0.65	ND(0.50)	ND(5.0)
M35P183LNA	14242 Jarrettsville Pike	7/9/2007	PM	ND(0.50)	ND(0.50)	ND(0.50)	ND(0.50)	ND(0.50)	ND(0.50)	ND(0.50)	ND(0.50)	ND(0.50)	ND(5.0)
M35P183LNA	14242 Jarrettsville Pike	7/23/2007	PE	ND(0.50)	ND(0.50)	ND(0.50)	ND(0.50)	ND(0.50)	ND(0.50)	ND(0.50)	ND(0.50)	ND(0.50)	ND(5.0)
M35P183LNA	14242 Jarrettsville Pike	7/23/2007	PI	2.6	ND(0.50)	ND(0.50)	ND(0.50)	ND(0.50)	ND(0.50)	ND(0.50)	0.46 J	ND(0.50)	ND(5.0)
M35P183LNA	14242 Jarrettsville Pike	7/23/2007	PM	ND(0.50)	ND(0.50)	ND(0.50)	ND(0.50)	ND(0.50)	ND(0.50)	ND(0.50)	ND(0.50)	ND(0.50)	ND(5.0)
M35P183LNA	14242 Jarrettsville Pike	8/6/2007	PE	ND(0.50)	ND(0.50)	ND(0.50)	ND(0.50)	ND(0.50)	ND(0.50)	ND(0.50)	ND(0.50)	ND(0.50)	ND(5.0)
M35P183LNA	14242 Jarrettsville Pike	8/6/2007	PI	2.7	ND(0.50)	ND(0.50)	ND(0.50)	ND(0.50)	ND(0.50)	ND(0.50)	0.50	ND(0.50)	ND(5.0)
M35P183LNA	14242 Jarrettsville Pike	8/6/2007	PM	ND(0.50)	ND(0.50)	ND(0.50)	ND(0.50)	ND(0.50)	ND(0.50)	ND(0.50)	ND(0.50)	ND(0.50)	ND(5.0)
M35P183LNA	14242 Jarrettsville Pike	8/20/2007	PE	ND(0.50)	ND(0.50)	ND(0.50)	ND(0.50)	ND(0.50)	ND(0.50)	ND(0.50)	ND(0.50)	ND(0.50)	ND(5.0)
M35P183LNA	14242 Jarrettsville Pike	8/20/2007	PI	3.0	ND(0.50)	ND(0.50)	ND(0.50)	ND(0.50)	ND(0.50)	ND(0.50)	0.54	ND(0.50)	ND(5.0)
M35P183LNA	14242 Jarrettsville Pike	8/20/2007	PM	ND(0.50)	ND(0.50)	ND(0.50)	ND(0.50)	ND(0.50)	ND(0.50)	ND(0.50)	ND(0.50)	ND(0.50)	ND(5.0)
M35P183LNA	14242 Jarrettsville Pike	9/4/2007	PE	ND(0.50)	ND(0.50)	ND(0.50)	ND(0.50)	ND(0.50)	ND(0.50)	ND(0.50)	ND(0.50)	ND(0.50)	ND(5.0)

Table 5

Private Supply Well Analytical Results
 Inactive Exxon Facility #28077
 14258 Jarrettsville Pike
 Phoenix, Maryland

March 2006 through January 2023

Map/Parcel/Lot	Address	Sample Date	POET Sample Point	MTBE (µg/L)	Benzene (µg/L)	Toluene (µg/L)	Ethyl-Benzene (µg/L)	Total Xylenes (µg/L)	Naph-thalene (µg/L)	DIPE (µg/L)	ETBE (µg/L)	TAME (µg/L)	TBA (µg/L)
M35P183LNA	14242 Jarrettsville Pike	9/4/2007	PI	1.9	ND(0.50)	ND(0.50)	ND(0.50)	ND(0.50)	ND(0.50)	ND(0.50)	ND(0.50)	ND(0.50)	ND(5.0)
M35P183LNA	14242 Jarrettsville Pike	9/4/2007	PM	ND(0.50)	ND(0.50)	ND(0.50)	ND(0.50)	ND(0.50)	ND(0.50)	ND(0.50)	ND(0.50)	ND(0.50)	ND(5.0)
M35P183LNA	14242 Jarrettsville Pike	10/1/2007	PE	ND(0.50)	ND(0.50)	ND(0.50)	ND(0.50)	ND(0.50)	ND(0.50)	ND(0.50)	ND(0.50)	ND(0.50)	ND(5.0)
M35P183LNA	14242 Jarrettsville Pike	10/1/2007	PI	1.8	ND(0.50)	ND(0.50)	ND(0.50)	ND(0.50)	ND(0.50)	ND(0.50)	ND(0.50)	ND(0.50)	ND(5.0)
M35P183LNA	14242 Jarrettsville Pike	10/1/2007	PM	ND(0.50)	ND(0.50)	ND(0.50)	ND(0.50)	ND(0.50)	ND(0.50)	ND(0.50)	ND(0.50)	ND(0.50)	ND(5.0)
M35P183LNA	14242 Jarrettsville Pike	10/15/2007	PE	ND(0.50)	ND(0.50)	ND(0.50)	ND(0.50)	ND(0.50)	ND(0.50)	ND(0.50)	ND(0.50)	ND(0.50)	ND(5.0)
M35P183LNA	14242 Jarrettsville Pike	10/15/2007	PI	1.6	ND(0.50)	ND(0.50)	ND(0.50)	ND(0.50)	ND(0.50)	ND(0.50)	ND(0.50)	ND(0.50)	ND(5.0)
M35P183LNA	14242 Jarrettsville Pike	10/15/2007	PM	0.099 J	ND(0.50)	ND(0.50)	ND(0.50)	ND(0.50)	ND(0.50)	ND(0.50)	ND(0.50)	ND(0.50)	ND(5.0)
M35P183LNA	14242 Jarrettsville Pike	10/30/2007	PE	ND(0.50)	ND(0.50)	ND(0.50)	ND(0.50)	ND(0.50)	ND(0.50)	ND(0.50)	ND(0.50)	ND(0.50)	ND(5.0)
M35P183LNA	14242 Jarrettsville Pike	10/30/2007	PI	1.6	ND(0.50)	ND(0.50)	ND(0.50)	ND(0.50)	ND(0.50)	ND(0.50)	ND(0.50)	ND(0.50)	ND(5.0)
M35P183LNA	14242 Jarrettsville Pike	10/30/2007	PM	0.13 J	ND(0.50)	ND(0.50)	ND(0.50)	ND(0.50)	ND(0.50)	ND(0.50)	ND(0.50)	ND(0.50)	ND(5.0)
M35P183LNA	14242 Jarrettsville Pike	11/12/2007	PE	ND(0.50)	ND(0.50)	ND(0.50)	ND(0.50)	ND(0.50)	ND(0.50)	ND(0.50)	ND(0.50)	ND(0.50)	ND(5.0)
M35P183LNA	14242 Jarrettsville Pike	11/12/2007	PI	2.3	ND(0.50)	ND(0.50)	ND(0.50)	ND(0.50)	ND(0.50)	ND(0.50)	ND(0.50)	ND(0.50)	ND(5.0)
M35P183LNA	14242 Jarrettsville Pike	11/12/2007	PM	ND(0.50)	ND(0.50)	ND(0.50)	ND(0.50)	ND(0.50)	ND(0.50)	ND(0.50)	ND(0.50)	ND(0.50)	ND(5.0)
M35P183LNA	14242 Jarrettsville Pike	11/26/2007	PE	ND(0.50)	ND(0.50)	ND(0.50)	ND(0.50)	ND(0.50)	ND(0.50)	ND(0.50)	ND(0.50)	ND(0.50)	ND(5.0)
M35P183LNA	14242 Jarrettsville Pike	11/26/2007	PI	1.2	ND(0.50)	ND(0.50)	ND(0.50)	ND(0.50)	ND(0.50)	ND(0.50)	ND(0.50)	ND(0.50)	ND(5.0)
M35P183LNA	14242 Jarrettsville Pike	11/26/2007	PM	0.091 J	ND(0.50)	ND(0.50)	ND(0.50)	ND(0.50)	ND(0.50)	ND(0.50)	ND(0.50)	ND(0.50)	ND(5.0)
M35P183LNA	14242 Jarrettsville Pike	12/10/2007	PE	ND(0.50)	ND(0.50)	ND(0.50)	ND(0.50)	ND(0.50)	ND(0.50)	ND(0.50)	ND(0.50)	ND(0.50)	ND(5.0)
M35P183LNA	14242 Jarrettsville Pike	12/10/2007	PI	1.5	ND(0.50)	ND(0.50)	ND(0.50)	ND(0.50)	ND(0.50)	ND(0.50)	ND(0.50)	ND(0.50)	ND(5.0)
M35P183LNA	14242 Jarrettsville Pike	12/10/2007	PM	0.12 J	ND(0.50)	ND(0.50)	ND(0.50)	ND(0.50)	ND(0.50)	ND(0.50)	ND(0.50)	ND(0.50)	ND(5.0)
M35P183LNA	14242 Jarrettsville Pike	1/8/2008	PE	ND(0.50)	ND(0.50)	ND(0.50)	ND(0.50)	ND(0.50)	ND(0.50)	ND(0.50)	ND(0.50)	ND(0.50)	ND(5.0)
M35P183LNA	14242 Jarrettsville Pike	1/8/2008	PI	1.3	ND(0.50)	ND(0.50)	ND(0.50)	ND(0.50)	ND(0.50)	ND(0.50)	ND(0.50)	ND(0.50)	ND(5.0)
M35P183LNA	14242 Jarrettsville Pike	1/8/2008	PM	0.22 J	ND(0.50)	ND(0.50)	ND(0.50)	ND(0.50)	ND(0.50)	ND(0.50)	ND(0.50)	ND(0.50)	ND(5.0)
M35P183LNA	14242 Jarrettsville Pike	2/4/2008	PE	ND(0.50)	ND(0.50)	ND(0.50)	ND(0.50)	ND(0.50)	ND(0.50)	ND(0.50)	ND(0.50)	ND(0.50)	ND(5.0)
M35P183LNA	14242 Jarrettsville Pike	2/4/2008	PI	0.73	ND(0.50)	ND(0.50)	ND(0.50)	ND(0.50)	ND(0.50)	ND(0.50)	ND(0.50)	ND(0.50)	ND(5.0)
M35P183LNA	14242 Jarrettsville Pike	2/4/2008	PM	0.49 J	ND(0.50)	ND(0.50)	ND(0.50)	ND(0.50)	ND(0.50)	ND(0.50)	ND(0.50)	ND(0.50)	ND(5.0)
M35P183LNA	14242 Jarrettsville Pike	3/3/2008	PE	ND(0.50)	ND(0.50)	ND(0.50)	ND(0.50)	ND(0.50)	ND(0.50)	ND(0.50)	ND(0.50)	ND(0.50)	ND(5.0)
M35P183LNA	14242 Jarrettsville Pike	3/3/2008	PI	0.74	ND(0.50)	ND(0.50)	ND(0.50)	ND(0.50)	ND(0.50)	ND(0.50)	ND(0.50)	ND(0.50)	ND(5.0)
M35P183LNA	14242 Jarrettsville Pike	3/3/2008	PM	0.37 J	ND(0.50)	ND(0.50)	ND(0.50)	ND(0.50)	ND(0.50)	ND(0.50)	ND(0.50)	ND(0.50)	ND(5.0)
M35P183LNA	14242 Jarrettsville Pike	4/7/2008	PE	ND(0.50)	ND(0.50)	ND(0.50)	ND(0.50)	ND(0.50)	ND(0.50)	ND(0.50)	ND(0.50)	ND(0.50)	ND(5.0)
M35P183LNA	14242 Jarrettsville Pike	4/7/2008	PI	0.53	ND(0.50)	ND(0.50)	ND(0.50)	ND(0.50)	ND(0.50)	ND(0.50)	ND(0.50)	ND(0.50)	ND(5.0)
M35P183LNA	14242 Jarrettsville Pike	4/7/2008	PM	0.52	ND(0.50)	ND(0.50)	ND(0.50)	ND(0.50)	ND(0.50)	ND(0.50)	ND(0.50)	ND(0.50)	ND(5.0)
M35P183LNA	14242 Jarrettsville Pike	5/5/2008	PE	ND(0.50)	ND(0.50)	ND(0.50)	ND(0.50)	ND(0.50)	ND(0.50)	ND(0.50)	ND(0.50)	ND(0.50)	ND(5.0)
M35P183LNA	14242 Jarrettsville Pike	5/5/2008	PI	0.49 J	ND(0.50)	ND(0.50)	ND(0.50)	ND(0.50)	ND(0.50)	ND(0.50)	ND(0.50)	ND(0.50)	ND(5.0)
M35P183LNA	14242 Jarrettsville Pike	5/5/2008	PM	ND(0.50)	ND(0.50)	ND(0.50)	ND(0.50)	ND(0.50)	ND(0.50)	ND(0.50)	ND(0.50)	ND(0.50)	ND(5.0)
M35P183LNA	14242 Jarrettsville Pike	6/2/2008	PE	ND(0.50)	ND(0.50)	ND(0.50)	ND(0.50)	ND(0.50)	ND(0.50)	ND(0.50)	ND(0.50)	ND(0.50)	ND(5.0)
M35P183LNA	14242 Jarrettsville Pike	6/2/2008	PI	0.30 J	ND(0.50)	ND(0.50)	ND(0.50)	ND(0.50)	ND(0.50)	ND(0.50)	ND(0.50)	ND(0.50)	ND(5.0)
M35P183LNA	14242 Jarrettsville Pike	6/2/2008	PM	1.0	ND(0.50)	ND(0.50)	ND(0.50)	ND(0.50)	ND(0.50)	ND(0.50)	ND(0.50)	ND(0.50)	ND(5.0)
M35P183LNA	14242 Jarrettsville Pike	7/10/2008	PE	ND(0.50)	ND(0.50)	ND(0.50)	ND(0.50)	ND(0.50)	ND(0.50)	ND(0.50)	ND(0.50)	ND(0.50)	ND(5.0)
M35P183LNA	14242 Jarrettsville Pike	7/10/2008	PI	0.40 J	ND(0.50)	ND(0.50)	ND(0.50)	ND(0.50)	ND(0.50)	ND(0.50)	ND(0.50)	ND(0.50)	ND(5.0)
M35P183LNA	14242 Jarrettsville Pike	7/10/2008	PM	1.1	ND(0.50)	ND(0.50)	ND(0.50)	ND(0.50)	ND(0.50)	ND(0.50)	ND(0.50)	ND(0.50)	ND(5.0)
M35P183LNA	14242 Jarrettsville Pike	8/4/2008	PE	ND(0.50)	ND(0.50)	ND(0.50)	ND(0.50)	ND(0.50)	ND(0.50)	ND(0.50)	ND(0.50)	ND(0.50)	ND(5.0)
M35P183LNA	14242 Jarrettsville Pike	8/4/2008	PI	0.35 J	ND(0.50)	ND(0.50)	ND(0.50)	ND(0.50)	ND(0.50)	ND(0.50)	ND(0.50)	ND(0.50)	ND(5.0)

Table 5

Private Supply Well Analytical Results
Inactive Exxon Facility #28077
14258 Jarrettsville Pike
Phoenix, Maryland

March 2006 through January 2023

Map/Parcel/Lot	Address	Sample Date	POET Sample Point	MTBE (µg/L)	Benzene (µg/L)	Toluene (µg/L)	Ethyl-Benzene (µg/L)	Total Xylenes (µg/L)	Naph-thalene (µg/L)	DIPE (µg/L)	ETBE (µg/L)	TAME (µg/L)	TBA (µg/L)
M35P183LNA	14242 Jarrettsville Pike	6/3/2013	PE	ND(0.50)	ND(0.50)	ND(0.50)	ND(0.50)	ND(0.50)	ND(0.50)	ND(0.50)	ND(0.50)	ND(0.50)	ND(5.0)
M35P183LNA	14242 Jarrettsville Pike	6/3/2013	PI	ND(0.50)	ND(0.50)	ND(0.50)	ND(0.50)	ND(0.50)	ND(0.50)	ND(0.50)	ND(0.50)	ND(0.50)	ND(5.0)
M35P183LNA	14242 Jarrettsville Pike	6/3/2013	PM	ND(0.50)	ND(0.50)	ND(0.50)	ND(0.50)	ND(0.50)	ND(0.50)	ND(0.50)	ND(0.50)	ND(0.50)	ND(5.0)
M35P183LNA	14242 Jarrettsville Pike	7/1/2013	PE	ND(0.50)	ND(0.50)	ND(0.50)	ND(0.50)	ND(0.50)	ND(0.50)	ND(0.50)	ND(0.50)	ND(0.50)	ND(5.0)
M35P183LNA	14242 Jarrettsville Pike	7/1/2013	PI	ND(0.50)	ND(0.50)	ND(0.50)	ND(0.50)	ND(0.50)	ND(0.50)	ND(0.50)	ND(0.50)	ND(0.50)	ND(5.0)
M35P183LNA	14242 Jarrettsville Pike	7/1/2013	PM	ND(0.50)	ND(0.50)	ND(0.50)	ND(0.50)	ND(0.50)	ND(0.50)	ND(0.50)	ND(0.50)	ND(0.50)	ND(5.0)
M35P183LNA	14242 Jarrettsville Pike	8/6/2013	PE	ND(0.50)	ND(0.50)	ND(0.50)	ND(0.50)	ND(0.50)	ND(0.50)	ND(0.50)	ND(0.50)	ND(0.50)	ND(5.0)
M35P183LNA	14242 Jarrettsville Pike	8/6/2013	PI	ND(0.50)	ND(0.50)	ND(0.50)	ND(0.50)	ND(0.50)	ND(0.50)	ND(0.50)	ND(0.50)	ND(0.50)	ND(5.0)
M35P183LNA	14242 Jarrettsville Pike	8/6/2013	PM	ND(0.50)	ND(0.50)	ND(0.50)	ND(0.50)	ND(0.50)	ND(0.50)	ND(0.50)	ND(0.50)	ND(0.50)	ND(5.0)
M35P183LNA	14242 Jarrettsville Pike	9/9/2013	PE	ND(0.50)	ND(0.50)	ND(0.50)	ND(0.50)	ND(0.50)	ND(0.50)	ND(0.50)	ND(0.50)	ND(0.50)	ND(5.0)
M35P183LNA	14242 Jarrettsville Pike	9/9/2013	PI	ND(0.50)	ND(0.50)	ND(0.50)	ND(0.50)	ND(0.50)	ND(0.50)	ND(0.50)	ND(0.50)	ND(0.50)	ND(5.0)
M35P183LNA	14242 Jarrettsville Pike	9/9/2013	PM	ND(0.50)	ND(0.50)	ND(0.50)	ND(0.50)	ND(0.50)	ND(0.50)	ND(0.50)	ND(0.50)	ND(0.50)	2.3 J
M35P183LNA	14242 Jarrettsville Pike	10/7/2013	PE	ND(0.50)	ND(0.50)	ND(0.50)	ND(0.50)	ND(0.50)	ND(0.50)	ND(0.50)	ND(0.50)	ND(0.50)	ND(5.0)
M35P183LNA	14242 Jarrettsville Pike	10/7/2013	PI	ND(0.50)	ND(0.50)	ND(0.50)	ND(0.50)	ND(0.50)	ND(0.50)	ND(0.50)	ND(0.50)	ND(0.50)	ND(5.0)
M35P183LNA	14242 Jarrettsville Pike	10/7/2013	PM	ND(0.50)	ND(0.50)	ND(0.50)	ND(0.50)	ND(0.50)	ND(0.50)	ND(0.50)	ND(0.50)	ND(0.50)	2.6 J
M35P183LNA	14242 Jarrettsville Pike	11/4/2013	PE	ND(0.50)	ND(0.50)	ND(0.50)	ND(0.50)	ND(0.50)	ND(0.50)	ND(0.50)	ND(0.50)	ND(0.50)	ND(5.0)
M35P183LNA	14242 Jarrettsville Pike	11/4/2013	PI	ND(0.50)	ND(0.50)	ND(0.50)	ND(0.50)	ND(0.50)	ND(0.50)	ND(0.50)	ND(0.50)	ND(0.50)	ND(5.0)
M35P183LNA	14242 Jarrettsville Pike	11/4/2013	PM	ND(0.50)	ND(0.50)	ND(0.50)	ND(0.50)	ND(0.50)	ND(0.50)	ND(0.50)	ND(0.50)	ND(0.50)	2.5 J
M35P183LNA	14242 Jarrettsville Pike	12/2/2013	PE	ND(0.50)	ND(0.50)	ND(0.50)	ND(0.50)	ND(0.50)	ND(0.50)	ND(0.50)	ND(0.50)	ND(0.50)	ND(5.0)
M35P183LNA	14242 Jarrettsville Pike	12/2/2013	PI	ND(0.50)	ND(0.50)	ND(0.50)	ND(0.50)	ND(0.50)	ND(0.50)	ND(0.50)	ND(0.50)	ND(0.50)	ND(5.0)
M35P183LNA	14242 Jarrettsville Pike	12/2/2013	PM	ND(0.50)	ND(0.50)	ND(0.50)	ND(0.50)	ND(0.50)	ND(0.50)	ND(0.50)	ND(0.50)	ND(0.50)	2.1 J
M35P183LNA	14242 Jarrettsville Pike	1/6/2014	PE	ND(0.50)	ND(0.50)	ND(0.50)	ND(0.50)	ND(0.50)	ND(0.50)	ND(0.50)	ND(0.50)	ND(0.50)	ND(5.0)
M35P183LNA	14242 Jarrettsville Pike	1/6/2014	PI	ND(0.50)	ND(0.50)	ND(0.50)	ND(0.50)	ND(0.50)	ND(0.50)	ND(0.50)	ND(0.50)	ND(0.50)	ND(5.0)
M35P183LNA	14242 Jarrettsville Pike	1/6/2014	PM	ND(0.50)	ND(0.50)	ND(0.50)	ND(0.50)	ND(0.50)	ND(0.50)	ND(0.50)	ND(0.50)	ND(0.50)	2.3 J
M35P183LNA	14242 Jarrettsville Pike	2/3/2014	PE	ND(0.50)	ND(0.50)	ND(0.50)	ND(0.50)	ND(0.50)	ND(0.50)	ND(0.50)	ND(0.50)	ND(0.50)	0.93 J
M35P183LNA	14242 Jarrettsville Pike	2/3/2014	PI	ND(0.50)	ND(0.50)	ND(0.50)	ND(0.50)	ND(0.50)	ND(0.50)	ND(0.50)	ND(0.50)	ND(0.50)	ND(5.0)
M35P183LNA	14242 Jarrettsville Pike	2/3/2014	PM	ND(0.50)	ND(0.50)	ND(0.50)	ND(0.50)	ND(0.50)	ND(0.50)	ND(0.50)	ND(0.50)	ND(0.50)	2.6 J
M35P183LNA	14242 Jarrettsville Pike	3/10/2014	PE	ND(0.50)	ND(0.50)	ND(0.50)	ND(0.50)	ND(0.50)	ND(0.50)	ND(0.50)	ND(0.50)	ND(0.50)	ND(5.0)
M35P183LNA	14242 Jarrettsville Pike	3/10/2014	PI	0.57	ND(0.50)	1.8	ND(0.50)	ND(0.50)	ND(0.50)	ND(0.50)	ND(0.50)	ND(0.50)	2.0 J
M35P183LNA	14242 Jarrettsville Pike	3/10/2014	PM	ND(0.50)	ND(0.50)	ND(0.50)	ND(0.50)	ND(0.50)	ND(0.50)	ND(0.50)	ND(0.50)	ND(0.50)	2.2 J
M35P183LNA	14242 Jarrettsville Pike	4/7/2014	PE	ND(0.50)	ND(0.50)	ND(0.50)	ND(0.50)	ND(0.50)	ND(0.50)	ND(0.50)	ND(0.50)	ND(0.50)	ND(5.0)
M35P183LNA	14242 Jarrettsville Pike	4/7/2014	PI	0.18 J	ND(0.50)	1.3	ND(0.50)	ND(0.50)	ND(0.50)	ND(0.50)	ND(0.50)	ND(0.50)	0.94 J
M35P183LNA	14242 Jarrettsville Pike	4/7/2014	PM	ND(0.50)	ND(0.50)	ND(0.50)	ND(0.50)	ND(0.50)	ND(0.50)	ND(0.50)	ND(0.50)	ND(0.50)	2.4 J
M35P183LNA	14242 Jarrettsville Pike	6/9/2014	PE	ND(0.50)	ND(0.50)	ND(0.50)	ND(0.50)	ND(0.50)	ND(0.50)	ND(0.50)	ND(0.50)	ND(0.50)	1.1 J
M35P183LNA	14242 Jarrettsville Pike	6/9/2014	PI	ND(0.50)	ND(0.50)	0.14 J	ND(0.50)	ND(0.50)	ND(0.50)	ND(0.50)	ND(0.50)	ND(0.50)	ND(5.0)
M35P183LNA	14242 Jarrettsville Pike	6/9/2014	PM	ND(0.50)	ND(0.50)	ND(0.50)	ND(0.50)	ND(0.50)	ND(0.50)	ND(0.50)	ND(0.50)	ND(0.50)	3.2 J
M35P183LNA	14242 Jarrettsville Pike	7/7/2014	PE	ND(0.50)	ND(0.50)	ND(0.50)	ND(0.50)	ND(0.50)	ND(0.50)	ND(0.50)	ND(0.50)	ND(0.50)	2.1 J
M35P183LNA	14242 Jarrettsville Pike	7/7/2014	PI	3.2	0.14 J	0.71	ND(0.50)	ND(0.50)	ND(0.50)	ND(0.50)	ND(0.50)	ND(0.50)	10.3
M35P183LNA	14242 Jarrettsville Pike	7/7/2014	PM	ND(0.50)	ND(0.50)	ND(0.50)	ND(0.50)	ND(0.50)	ND(0.50)	ND(0.50)	ND(0.50)	ND(0.50)	2.0 J
M35P183LNA	14242 Jarrettsville Pike	9/8/2014	PE	ND(0.50)	ND(0.50)	ND(0.50)	ND(0.50)	ND(0.50)	ND(0.50)	ND(0.50)	ND(0.50)	ND(0.50)	7.2
M35P183LNA	14242 Jarrettsville Pike	9/8/2014	PI	ND(0.50)	ND(0.50)	ND(0.50)	ND(0.50)	ND(0.50)	ND(0.50)	ND(0.50)	ND(0.50)	ND(0.50)	ND(5.0)
M35P183LNA	14242 Jarrettsville Pike	9/8/2014	PM	ND(0.50)	ND(0.50)	ND(0.50)	ND(0.50)	ND(0.50)	ND(0.50)	ND(0.50)	ND(0.50)	ND(0.50)	8.0
M35P183LNA	14242 Jarrettsville Pike	11/13/2014	PE	ND(0.50)	ND(0.50)	ND(0.50)	ND(0.50)	ND(0.50)	ND(0.50)	ND(0.50)	ND(0.50)	ND(0.50)	6.9

Table 5

Private Supply Well Analytical Results
Inactive Exxon Facility #28077
14258 Jarrettsville Pike
Phoenix, Maryland

March 2006 through January 2023

Map/Parcel/Lot	Address	Sample Date	POET Sample Point	MTBE (µg/L)	Benzene (µg/L)	Toluene (µg/L)	Ethyl-Benzene (µg/L)	Total Xylenes (µg/L)	Naph-thalene (µg/L)	DIPE (µg/L)	ETBE (µg/L)	TAME (µg/L)	TBA (µg/L)
M35P183LNA	14242 Jarrettsville Pike	11/13/2014	PI	0.23 J	ND(0.50)	ND(0.50)	ND(0.50)	ND(0.50)	ND(0.50)	ND(0.50)	ND(0.50)	ND(0.50)	ND(5.0)
M35P183LNA	14242 Jarrettsville Pike	11/13/2014	PM	ND(0.50)	ND(0.50)	ND(0.50)	ND(0.50)	ND(0.50)	ND(0.50)	ND(0.50)	ND(0.50)	ND(0.50)	4.0 J
M35P183LNA	14242 Jarrettsville Pike	12/1/2014	PE	ND(0.50)	ND(0.50)	ND(0.50)	ND(0.50)	ND(0.50)	ND(0.50)	ND(0.50)	ND(0.50)	ND(0.50)	7.1
M35P183LNA	14242 Jarrettsville Pike	12/1/2014	PI	ND(0.50)	ND(0.50)	ND(0.50)	ND(0.50)	ND(0.50)	ND(0.50)	ND(0.50)	ND(0.50)	ND(0.50)	ND(5.0)
M35P183LNA	14242 Jarrettsville Pike	12/1/2014	PM	ND(0.50)	ND(0.50)	ND(0.50)	ND(0.50)	ND(0.50)	ND(0.50)	ND(0.50)	ND(0.50)	ND(0.50)	4.0 J
M35P183LNA	14242 Jarrettsville Pike	1/5/2015	PE	ND(0.5)	ND(0.5)	ND(0.5)	ND(0.5)	ND(0.5)	ND(0.5)	ND(0.5)	ND(0.5)	ND(0.5)	6.4 J
M35P183LNA	14242 Jarrettsville Pike	1/5/2015	PI	ND(0.5)	ND(0.5)	ND(0.5)	ND(0.5)	ND(0.5)	ND(0.5)	ND(0.5)	ND(0.5)	ND(0.5)	ND(25)
M35P183LNA	14242 Jarrettsville Pike	1/5/2015	PM	ND(0.5)	ND(0.5)	ND(0.5)	ND(0.5)	ND(0.5)	ND(0.5)	ND(0.5)	ND(0.5)	ND(0.5)	ND(25)
M35P183LNA	14242 Jarrettsville Pike	2/2/2015	PE	ND(0.5)	ND(0.5)	ND(0.5)	ND(0.5)	ND(0.5)	ND(0.5)	ND(0.5)	ND(0.5)	ND(0.5)	7.8 J
M35P183LNA	14242 Jarrettsville Pike	2/2/2015	PI	ND(0.5)	ND(0.5)	ND(0.5)	ND(0.5)	ND(0.5)	ND(0.5)	ND(0.5)	ND(0.5)	ND(0.5)	ND(25)
M35P183LNA	14242 Jarrettsville Pike	2/2/2015	PM	ND(0.5)	ND(0.5)	ND(0.5)	ND(0.5)	ND(0.5)	ND(0.5)	ND(0.5)	ND(0.5)	ND(0.5)	ND(25)
M35P183LNA	14242 Jarrettsville Pike	2/9/2015	PE	ND(0.5)	ND(0.5)	ND(0.5)	ND(0.5)	ND(0.5)	ND(0.5)	ND(0.5)	ND(0.5)	ND(0.5)	ND(25)
M35P183LNA	14242 Jarrettsville Pike	2/9/2015	PI	ND(0.5)	ND(0.5)	ND(0.5)	ND(0.5)	ND(0.5)	ND(0.5)	ND(0.5)	ND(0.5)	ND(0.5)	ND(25)
M35P183LNA	14242 Jarrettsville Pike	2/9/2015	PM	ND(0.5)	ND(0.5)	ND(0.5)	ND(0.5)	ND(0.5)	ND(0.5)	ND(0.5)	ND(0.5)	ND(0.5)	ND(25)
M35P183LNA	14242 Jarrettsville Pike	3/2/2015	PE	ND(0.5)	ND(0.5)	ND(0.5)	ND(0.5)	ND(0.5)	ND(0.5)	ND(0.5)	ND(0.5)	ND(0.5)	ND(25)
M35P183LNA	14242 Jarrettsville Pike	3/2/2015	PI	ND(0.5)	ND(0.5)	ND(0.5)	ND(0.5)	ND(0.5)	ND(0.5)	ND(0.5)	ND(0.5)	ND(0.5)	ND(25)
M35P183LNA	14242 Jarrettsville Pike	3/2/2015	PM	ND(0.5)	ND(0.5)	ND(0.5)	ND(0.5)	ND(0.5)	ND(0.5)	ND(0.5)	ND(0.5)	ND(0.5)	ND(25)
M35P183LNA	14242 Jarrettsville Pike	4/6/2015	PE	ND(0.5)	ND(0.5)	ND(0.5)	ND(0.5)	ND(0.5)	ND(0.5)	ND(0.5)	ND(0.5)	ND(0.5)	ND(25)
M35P183LNA	14242 Jarrettsville Pike	4/6/2015	PI	ND(0.5)	ND(0.5)	ND(0.5)	ND(0.5)	ND(0.5)	ND(0.5)	ND(0.5)	ND(0.5)	ND(0.5)	ND(25)
M35P183LNA	14242 Jarrettsville Pike	4/6/2015	PM	ND(0.5)	ND(0.5)	ND(0.5)	ND(0.5)	ND(0.5)	ND(0.5)	ND(0.5)	ND(0.5)	ND(0.5)	ND(25)
M35P183LNA	14242 Jarrettsville Pike	5/4/2015	PE	ND(0.5)	ND(0.5)	0.1 J	ND(0.5)	ND(0.5)	ND(0.5)	ND(0.5)	ND(0.5)	ND(0.5)	ND(25)
M35P183LNA	14242 Jarrettsville Pike	5/4/2015	PI	ND(0.5)	ND(0.5)	ND(0.5)	ND(0.5)	ND(0.5)	ND(0.5)	ND(0.5)	ND(0.5)	ND(0.5)	ND(25)
M35P183LNA	14242 Jarrettsville Pike	5/4/2015	PM	ND(0.5)	ND(0.5)	ND(0.5)	ND(0.5)	ND(0.5)	ND(0.5)	ND(0.5)	ND(0.5)	ND(0.5)	ND(25)
M35P183LNA	14242 Jarrettsville Pike	6/1/2015	PE	ND(0.5)	ND(0.5)	ND(0.5)	ND(0.5)	ND(0.5)	ND(0.5)	ND(0.5)	ND(0.5)	ND(0.5)	ND(25)
M35P183LNA	14242 Jarrettsville Pike	6/1/2015	PI	ND(0.5)	ND(0.5)	ND(0.5)	ND(0.5)	ND(0.5)	ND(0.5)	ND(0.5)	ND(0.5)	ND(0.5)	ND(25)
M35P183LNA	14242 Jarrettsville Pike	6/1/2015	PM	ND(0.5)	ND(0.5)	ND(0.5)	ND(0.5)	ND(0.5)	ND(0.5)	ND(0.5)	ND(0.5)	ND(0.5)	ND(25)
M35P183LNA	14242 Jarrettsville Pike	7/6/2015	PE	ND(0.5)	ND(0.5)	ND(0.5)	ND(0.5)	ND(0.5)	ND(0.5)	ND(0.5)	ND(0.5)	ND(0.5)	ND(25)
M35P183LNA	14242 Jarrettsville Pike	7/6/2015	PI	ND(0.5)	ND(0.5)	ND(0.5)	ND(0.5)	ND(0.5)	ND(0.5)	ND(0.5)	ND(0.5)	ND(0.5)	ND(25)
M35P183LNA	14242 Jarrettsville Pike	7/6/2015	PM	ND(0.5)	ND(0.5)	ND(0.5)	ND(0.5)	ND(0.5)	ND(0.5)	ND(0.5)	ND(0.5)	ND(0.5)	ND(25)
M35P183LNA	14242 Jarrettsville Pike	8/3/2015	PE	ND(0.5)	ND(0.5)	ND(0.5)	ND(0.5)	ND(0.5)	ND(0.5)	ND(0.5)	ND(0.5)	ND(0.5)	ND(25)
M35P183LNA	14242 Jarrettsville Pike	8/3/2015	PI	ND(0.5)	ND(0.5)	ND(0.5)	ND(0.5)	ND(0.5)	ND(0.5)	ND(0.5)	ND(0.5)	ND(0.5)	ND(25)
M35P183LNA	14242 Jarrettsville Pike	8/3/2015	PM	ND(0.5)	ND(0.5)	ND(0.5)	ND(0.5)	ND(0.5)	ND(0.5)	ND(0.5)	ND(0.5)	ND(0.5)	ND(25)
M35P183LNA	14242 Jarrettsville Pike	9/14/2015	PE	ND(0.5)	ND(0.5)	ND(0.5)	ND(0.5)	ND(0.5)	ND(0.5)	ND(0.5)	ND(0.5)	ND(0.5)	ND(25)
M35P183LNA	14242 Jarrettsville Pike	9/14/2015	PI	ND(0.5)	ND(0.5)	ND(0.5)	ND(0.5)	ND(0.5)	ND(0.5)	ND(0.5)	ND(0.5)	ND(0.5)	ND(25)
M35P183LNA	14242 Jarrettsville Pike	9/14/2015	PM	ND(0.5)	ND(0.5)	ND(0.5)	ND(0.5)	ND(0.5)	ND(0.5)	ND(0.5)	ND(0.5)	ND(0.5)	ND(25)
M35P183LNA	14242 Jarrettsville Pike	10/5/2015	PE	ND(0.5)	ND(0.5)	ND(0.5)	ND(0.5)	ND(0.5)	ND(0.5)	ND(0.5)	ND(0.5)	ND(0.5)	ND(25)
M35P183LNA	14242 Jarrettsville Pike	10/5/2015	PI	ND(0.5)	ND(0.5)	ND(0.5)	ND(0.5)	ND(0.5)	ND(0.5)	ND(0.5)	ND(0.5)	ND(0.5)	ND(25)
M35P183LNA	14242 Jarrettsville Pike	10/5/2015	PM	ND(0.5)	ND(0.5)	ND(0.5)	ND(0.5)	ND(0.5)	ND(0.5)	ND(0.5)	ND(0.5)	ND(0.5)	ND(25)
M35P183LNA	14242 Jarrettsville Pike	11/2/2015	PE	ND(0.5)	ND(0.5)	ND(0.5)	ND(0.5)	ND(0.5)	ND(0.5)	ND(0.5)	ND(0.5)	ND(0.5)	ND(25)
M35P183LNA	14242 Jarrettsville Pike	11/2/2015	PI	ND(0.5)	ND(0.5)	ND(0.5)	ND(0.5)	ND(0.5)	ND(0.5)	ND(0.5)	ND(0.5)	ND(0.5)	ND(25)
M35P183LNA	14242 Jarrettsville Pike	11/2/2015	PM	ND(0.5)	ND(0.5)	ND(0.5)	ND(0.5)	ND(0.5)	ND(0.5)	ND(0.5)	ND(0.5)	ND(0.5)	ND(25)
M35P183LNA	14242 Jarrettsville Pike	12/7/2015	PE	ND(0.5)	ND(0.5)	ND(0.5)	ND(0.5)	ND(0.5)	ND(0.5)	ND(0.5)	ND(0.5)	ND(0.5)	ND(25)
M35P183LNA	14242 Jarrettsville Pike	12/7/2015	PI	ND(0.5)	ND(0.5)	ND(0.5)	ND(0.5)	ND(0.5)	ND(0.5)	ND(0.5)	ND(0.5)	ND(0.5)	ND(25)

Table 5

Private Supply Well Analytical Results
Inactive Exxon Facility #28077
14258 Jarrettsville Pike
Phoenix, Maryland

March 2006 through January 2023

Map/Parcel/Lot	Address	Sample Date	POET Sample Point	MTBE (µg/L)	Benzene (µg/L)	Toluene (µg/L)	Ethyl-Benzene (µg/L)	Total Xylenes (µg/L)	Naph-thalene (µg/L)	DIPE (µg/L)	ETBE (µg/L)	TAME (µg/L)	TBA (µg/L)
M35P183LNA	14242 Jarrettsville Pike	9/28/2018	PI	ND(0.5)	ND(0.5)	ND(0.5)	ND(0.5)	ND(0.5)	ND(0.5)	ND(0.5)	ND(0.5)	ND(0.5)	ND(25)
M35P183LNA	14242 Jarrettsville Pike	9/28/2018	PM	ND(0.5)	ND(0.5)	ND(0.5)	ND(0.5)	ND(0.5)	ND(0.5)	ND(0.5)	ND(0.5)	ND(0.5)	ND(25)
M35P183LNA	14242 Jarrettsville Pike	12/14/2018	PE	ND(0.5)	ND(0.5)	ND(0.5)	ND(0.5)	ND(0.5)	ND(0.5)	ND(0.5)	ND(0.5)	ND(0.5)	ND(25)
M35P183LNA	14242 Jarrettsville Pike	12/14/2018	PI	ND(0.5)	ND(0.5)	ND(0.5)	ND(0.5)	ND(0.5)	ND(0.5)	ND(0.5)	ND(0.5)	ND(0.5)	ND(25)
M35P183LNA	14242 Jarrettsville Pike	12/14/2018	PM	ND(0.5)	ND(0.5)	ND(0.5)	ND(0.5)	ND(0.5)	ND(0.5)	ND(0.5)	ND(0.5)	ND(0.5)	ND(25)
M35P183LNA	14242 Jarrettsville Pike	2/22/2019	PE	ND(0.5)	ND(0.5)	ND(0.5)	ND(0.5)	ND(0.5)	ND(0.5)	ND(0.5)	ND(0.5)	ND(0.5)	ND(25)
M35P183LNA	14242 Jarrettsville Pike	2/22/2019	PI	ND(0.5)	ND(0.5)	ND(0.5)	ND(0.5)	ND(0.5)	ND(0.5)	ND(0.5)	ND(0.5)	ND(0.5)	ND(25)
M35P183LNA	14242 Jarrettsville Pike	2/22/2019	PM	ND(0.5)	ND(0.5)	ND(0.5)	ND(0.5)	ND(0.5)	ND(0.5)	ND(0.5)	ND(0.5)	ND(0.5)	ND(25)
M35P183LNA	14242 Jarrettsville Pike	4/2/2019	PE	ND(0.5)	ND(0.5)	ND(0.5)	ND(0.5)	ND(0.5)	ND(0.5)	ND(0.5)	ND(0.5)	ND(0.5)	ND(25)
M35P183LNA	14242 Jarrettsville Pike	4/2/2019	PI	ND(0.5)	ND(0.5)	ND(0.5)	ND(0.5)	ND(0.5)	ND(0.5)	ND(0.5)	ND(0.5)	ND(0.5)	ND(25)
M35P183LNA	14242 Jarrettsville Pike	4/2/2019	PM	ND(0.5)	ND(0.5)	ND(0.5)	ND(0.5)	ND(0.5)	ND(0.5)	ND(0.5)	ND(0.5)	ND(0.5)	ND(25)
M35P183LNA	14242 Jarrettsville Pike	10/18/2019	PE	ND(0.5)	ND(0.5)	ND(0.5)	ND(0.5)	ND(1.0)	ND(0.5)	ND(0.5)	ND(0.5)	ND(0.5)	ND(25)
M35P183LNA	14242 Jarrettsville Pike	10/18/2019	PI	ND(0.5)	ND(0.5)	ND(0.5)	ND(0.5)	ND(1.0)	ND(0.5)	ND(0.5)	ND(0.5)	ND(0.5)	ND(25)
M35P183LNA	14242 Jarrettsville Pike	10/18/2019	PM	ND(0.5)	ND(0.5)	ND(0.5)	ND(0.5)	ND(1.0)	ND(0.5)	ND(0.5)	ND(0.5)	ND(0.5)	ND(25)
M35P183LNA	14242 Jarrettsville Pike	2/18/2020	PI	ND(0.5)	ND(0.5)	ND(0.5)	ND(0.5)	ND(1.0)	ND(0.5)	ND(0.5)	ND(0.5)	ND(0.5)	ND(25)
M35P183LNA	14242 Jarrettsville Pike	2/25/2021	PI	ND(0.50)	ND(0.50)	ND(0.50)	ND(0.50)	ND(1.0)	ND(0.50)	ND(0.50)	ND(0.50)	ND(0.50)	ND(25)
M35P183LNA	14242 Jarrettsville Pike	6/29/2021		ND(0.50)	ND(0.50)	ND(0.50)	ND(0.50)	ND(1.0)	ND(0.50)	ND(0.50)	ND(0.50)	ND(0.50)	ND(25)
M35P183LNA	14242 Jarrettsville Pike	12/29/2021		ND(0.50)	ND(0.50)	ND(0.50)	ND(0.50)	ND(0.50)	ND(0.50)	ND(0.50)	ND(0.50)	ND(0.50)	ND(25)
M35P183LNA	14242 Jarrettsville Pike	3/2/2022		ND(0.50)	ND(0.50)	ND(0.50)	ND(0.50)	ND(0.50)	ND(0.50)	ND(0.50)	ND(0.50)	ND(0.50)	ND(25)
M35P183LNA	14242 Jarrettsville Pike	6/21/2022		0.13 J	ND(0.50)	ND(0.50)	ND(0.50)	ND(0.50)	ND(0.50)	ND(0.50)	ND(0.50)	ND(0.50)	ND(25)
M35P183LNA	14242 Jarrettsville Pike	9/21/2022		ND(0.50)	ND(0.50)	ND(0.50)	ND(0.50)	ND(0.50)	ND(0.50)	ND(0.50)	ND(0.50)	ND(0.50)	ND(25)
M35P183LNA	14242 Jarrettsville Pike	1/3/2023		ND(0.50) U cn	ND(0.50) U cn	ND(0.50) U cn	ND(0.50) U cn	ND(0.50) U cn	ND(0.50) U cn	ND(0.50) U cn	ND(0.50) U cn	ND(0.50) U cn	ND(25) U cn
M35P217LNA	14243 Jarrettsville Pike	3/17/2006	PIO	25.7	ND(0.50)	ND(0.50)	ND(0.50)	ND(0.50)	ND(0.50)	ND(0.50)	ND(0.50)	ND(0.50)	ND(5.0)
M35P217LNA	14243 Jarrettsville Pike	3/24/2006	PIO	29.5	ND(0.50)	ND(0.50)	ND(0.50)	ND(0.50)	ND(0.50)	ND(0.50)	ND(0.50)	ND(0.50)	ND(5.0)
M35P217LNA	14243 Jarrettsville Pike	3/31/2006	PIO	123.0	ND(0.50)	ND(0.50)	ND(0.50)	ND(0.50)	ND(0.50)	0.15 J	ND(0.50)	0.77	ND(5.0)
M35P217LNA	14243 Jarrettsville Pike	4/6/2006	PIO	39.5	ND(0.50)	ND(0.50)	ND(0.50)	ND(0.50)	ND(0.50)	ND(0.50)	ND(0.50)	ND(0.50)	ND(5.0)
M35P217LNA	14243 Jarrettsville Pike	4/14/2006	PIO	24.6	ND(0.50)	ND(0.50)	ND(0.50)	ND(0.50)	ND(0.50)	ND(0.50)	ND(0.50)	ND(0.50)	ND(5.0)
M35P217LNA	14243 Jarrettsville Pike	4/21/2006	PIO	36.7	0.28 J	1.1	ND(0.50)	0.26 J	ND(0.50)	ND(0.50)	ND(0.50)	ND(0.50)	ND(5.0)
M35P217LNA	14243 Jarrettsville Pike	4/28/2006	PIO	16.4	0.10 J	0.31 J	ND(0.50)	ND(0.50)	ND(0.50)	ND(0.50)	ND(0.50)	ND(0.50)	ND(5.0)
M35P217LNA	14243 Jarrettsville Pike	5/1/2006	PIO	27	ND(0.50)	0.30 J	ND(0.50)	0.069 J	ND(0.50)	ND(0.50)	ND(0.50)	0.18 J	ND(5.0)
M35P217LNA	14243 Jarrettsville Pike	5/8/2006	PIO	14.6	ND(0.50)	0.43 J	ND(0.50)	ND(0.50)	ND(0.50)	ND(0.50)	ND(0.50)	ND(0.50)	ND(5.0)
M35P217LNA	14243 Jarrettsville Pike	5/15/2006	PIO	8.3	ND(0.50)	0.35 J	ND(0.50)	0.15 J	ND(0.50)	ND(0.50)	ND(0.50)	ND(0.50)	ND(5.0)
M35P217LNA	14243 Jarrettsville Pike	5/22/2006	PIO	16.5	ND(0.50)	0.10 J	ND(0.50)	ND(0.50)	ND(0.50)	ND(0.50)	ND(0.50)	ND(0.50)	ND(5.0)
M35P217LNA	14243 Jarrettsville Pike	5/31/2006	PIO	6.9	ND(0.50)	ND(0.50)	ND(0.50)	ND(0.50)	ND(0.50)	ND(0.50)	ND(0.50)	ND(0.50)	ND(5.0)
M35P217LNA	14243 Jarrettsville Pike	6/5/2006	PIO	24.6	ND(0.50)	ND(0.50)	ND(0.50)	ND(0.50)	ND(0.50)	ND(0.50)	ND(0.50)	0.16 J	ND(5.0)
M35P217LNA	14243 Jarrettsville Pike	6/12/2006	PIO	6.4	ND(0.50)	ND(0.50)	ND(0.50)	ND(0.50)	ND(0.50)	ND(0.50)	ND(0.50)	ND(0.50)	ND(5.0)
M35P217LNA	14243 Jarrettsville Pike	6/19/2006	PIO	4.9	ND(0.50)	ND(0.50)	ND(0.50)	ND(0.50)	ND(0.50)	ND(0.50)	ND(0.50)	ND(0.50)	ND(5.0)
M35P217LNA	14243 Jarrettsville Pike	6/26/2006	PIO	3.7	ND(0.50)	ND(0.50)	ND(0.50)	ND(0.50)	ND(0.50)	ND(0.50)	ND(0.50)	ND(0.50)	ND(5.0)
M35P217LNA	14243 Jarrettsville Pike	7/5/2006	PIO	4.7	ND(0.50)	ND(0.50)	ND(0.50)	ND(0.50)	ND(0.50)	ND(0.50)	ND(0.50)	ND(0.50)	ND(5.0)
M35P217LNA	14243 Jarrettsville Pike	7/10/2006	PIO	8.5	ND(0.50)	ND(0.50)	ND(0.50)	ND(0.50)	ND(0.50)	ND(0.50)	ND(0.50)	ND(0.50)	ND(5.0)
M35P217LNA	14243 Jarrettsville Pike	7/17/2006	PIO	5.8	ND(0.50)	ND(0.50)	ND(0.50)	ND(0.50)	ND(0.50)	ND(0.50)	ND(0.50)	ND(0.50)	ND(5.0)
M35P217LNA	14243 Jarrettsville Pike	7/24/2006	PIO	3.9	ND(0.50)	ND(0.50)	ND(0.50)	ND(0.50)	ND(0.50)	ND(0.50)	ND(0.50)	ND(0.50)	ND(5.0)
M35P217LNA	14243 Jarrettsville Pike	7/31/2006	PIO	2.1	ND(0.50)	ND(0.50)	ND(0.50)	ND(0.50)	ND(0.50)	ND(0.50)	ND(0.50)	ND(0.50)	ND(5.0)

Table 5

Private Supply Well Analytical Results
Inactive Exxon Facility #28077
14258 Jarrettsville Pike
Phoenix, Maryland

March 2006 through January 2023

Map/Parcel/Lot	Address	Sample Date	POET Sample Point	MTBE (µg/L)	Benzene (µg/L)	Toluene (µg/L)	Ethyl-Benzene (µg/L)	Total Xylenes (µg/L)	Naph-thalene (µg/L)	DIPE (µg/L)	ETBE (µg/L)	TAME (µg/L)	TBA (µg/L)
M35P217LNA	14243 Jarrettsville Pike	8/7/2006	PIO	20.4	ND(0.50)	ND(0.50)	ND(0.50)	ND(0.50)	ND(0.50)	ND(0.50)	ND(0.50)	ND(0.50)	ND(5.0)
M35P217LNA	14243 Jarrettsville Pike	8/14/2006	PIO	14.0	ND(0.50)	ND(0.50)	ND(0.50)	ND(0.50)	ND(0.50)	ND(0.50)	ND(0.50)	ND(0.50)	ND(5.0)
M35P217LNA	14243 Jarrettsville Pike	8/21/2006	PIO	8.4	ND(0.50)	ND(0.50)	ND(0.50)	ND(0.50)	ND(0.50)	ND(0.50)	ND(0.50)	ND(0.50)	ND(5.0)
M35P217LNA	14243 Jarrettsville Pike	8/28/2006	PIO	5.2	ND(0.50)	ND(0.50)	ND(0.50)	ND(0.50)	ND(0.50)	ND(0.50)	ND(0.50)	ND(0.50)	ND(5.0)
M35P217LNA	14243 Jarrettsville Pike	9/5/2006	PIO	5.8	ND(0.50)	ND(0.50)	ND(0.50)	ND(0.50)	ND(0.50)	ND(0.50)	ND(0.50)	ND(0.50)	ND(5.0)
M35P217LNA	14243 Jarrettsville Pike	9/11/2006	PIO	4.7	ND(0.50)	ND(0.50)	ND(0.50)	ND(0.50)	ND(0.50)	ND(0.50)	ND(0.50)	ND(0.50)	ND(5.0)
M35P217LNA	14243 Jarrettsville Pike	9/18/2006	PIO	4.5	ND(0.50)	ND(0.50)	ND(0.50)	ND(0.50)	ND(0.50)	ND(0.50)	ND(0.50)	ND(0.50)	ND(5.0)
M35P217LNA	14243 Jarrettsville Pike	9/25/2006	PIO	3.9	ND(0.50)	ND(0.50)	ND(0.50)	ND(0.50)	ND(0.50)	ND(0.50)	ND(0.50)	ND(0.50)	ND(5.0)
M35P217LNA	14243 Jarrettsville Pike	10/2/2006	PIO	2.8	ND(0.50)	ND(0.50)	ND(0.50)	ND(0.50)	ND(0.50)	ND(0.50)	ND(0.50)	ND(0.50)	ND(5.0)
M35P217LNA	14243 Jarrettsville Pike	10/9/2006	PIO	3.0	ND(0.50)	ND(0.50)	ND(0.50)	ND(0.50)	ND(0.50)	ND(0.50)	ND(0.50)	ND(0.50)	ND(5.0)
M35P217LNA	14243 Jarrettsville Pike	10/16/2006	PIO	2.1	ND(0.50)	ND(0.50)	ND(0.50)	ND(0.50)	ND(0.50)	ND(0.50)	ND(0.50)	ND(0.50)	ND(5.0)
M35P217LNA	14243 Jarrettsville Pike	10/23/2006	PIO	2.4	ND(0.50)	ND(0.50)	ND(0.50)	ND(0.50)	ND(0.50)	ND(0.50)	ND(0.50)	ND(0.50)	ND(5.0)
M35P217LNA	14243 Jarrettsville Pike	10/30/2006	PIO	2.3	ND(0.50)	ND(0.50)	ND(0.50)	ND(0.50)	ND(0.50)	ND(0.50)	ND(0.50)	ND(0.50)	ND(5.0)
M35P217LNA	14243 Jarrettsville Pike	11/6/2006	PIO	2.4	ND(0.50)	ND(0.50)	ND(0.50)	ND(0.50)	ND(0.50)	ND(0.50)	ND(0.50)	ND(0.50)	ND(5.0)
M35P217LNA	14243 Jarrettsville Pike	11/14/2006	PIO	2.1	ND(0.50)	ND(0.50)	ND(0.50)	ND(0.50)	ND(0.50)	ND(0.50)	ND(0.50)	ND(0.50)	ND(5.0)
M35P217LNA	14243 Jarrettsville Pike	11/20/2006	PIO	2.8	ND(0.50)	ND(0.50)	ND(0.50)	ND(0.50)	ND(0.50)	ND(0.50)	ND(0.50)	ND(0.50)	ND(5.0)
M35P217LNA	14243 Jarrettsville Pike	11/27/2006	PIO	2.2	ND(0.50)	ND(0.50)	ND(0.50)	ND(0.50)	ND(0.50)	ND(0.50)	ND(0.50)	ND(0.50)	ND(5.0)
M35P217LNA	14243 Jarrettsville Pike	12/4/2006	PIO	1.3	ND(0.50)	ND(0.50)	ND(0.50)	ND(0.50)	ND(0.50)	ND(0.50)	ND(0.50)	ND(0.50)	ND(5.0)
M35P217LNA	14243 Jarrettsville Pike	12/11/2006	PIO	1.9	ND(0.50)	ND(0.50)	ND(0.50)	ND(0.50)	ND(0.50)	ND(0.50)	ND(0.50)	ND(0.50)	ND(5.0)
M35P217LNA	14243 Jarrettsville Pike	12/18/2006	PIO	1.9	ND(0.50)	ND(0.50)	ND(0.50)	ND(0.50)	ND(0.50)	ND(0.50)	ND(0.50)	ND(0.50)	ND(5.0)
M35P217LNA	14243 Jarrettsville Pike	1/8/2007	PIO	1.8	ND(0.50)	ND(0.50)	ND(0.50)	ND(0.50)	ND(0.50)	ND(0.50)	ND(0.50)	ND(0.50)	ND(5.0)
M35P217LNA	14243 Jarrettsville Pike	1/22/2007	PIO	1.1	ND(0.50)	ND(0.50)	ND(0.50)	ND(0.50)	ND(0.50)	ND(0.50)	ND(0.50)	ND(0.50)	ND(5.0)
M35P217LNA	14243 Jarrettsville Pike	2/5/2007	PIO	1.3	ND(0.50)	ND(0.50)	ND(0.50)	ND(0.50)	ND(0.50)	ND(0.50)	ND(0.50)	ND(0.50)	ND(5.0)
M35P217LNA	14243 Jarrettsville Pike	2/21/2007	PIO	1.3	ND(0.50)	ND(0.50)	ND(0.50)	ND(0.50)	ND(0.50)	ND(0.50)	ND(0.50)	ND(0.50)	ND(5.0)
M35P217LNA	14243 Jarrettsville Pike	3/5/2007	PIO	0.83	ND(0.50)	ND(0.50)	ND(0.50)	ND(0.50)	ND(0.50)	ND(0.50)	ND(0.50)	ND(0.50)	ND(5.0)
M35P217LNA	14243 Jarrettsville Pike	3/19/2007	PIO	1.7	ND(0.50)	ND(0.50)	ND(0.50)	ND(0.50)	ND(0.50)	ND(0.50)	ND(0.50)	ND(0.50)	ND(5.0)
M35P217LNA	14243 Jarrettsville Pike	4/2/2007	PIO	0.81	ND(0.50)	ND(0.50)	ND(0.50)	ND(0.50)	ND(0.50)	ND(0.50)	ND(0.50)	ND(0.50)	ND(5.0)
M35P217LNA	14243 Jarrettsville Pike	4/16/2007	PIO	0.66	ND(0.50)	ND(0.50)	ND(0.50)	ND(0.50)	ND(0.50)	ND(0.50)	ND(0.50)	ND(0.50)	ND(5.0)
M35P217LNA	14243 Jarrettsville Pike	4/30/2007	PIO	0.95	ND(0.50)	ND(0.50)	ND(0.50)	ND(0.50)	ND(0.50)	ND(0.50)	ND(0.50)	ND(0.50)	ND(5.0)
M35P217LNA	14243 Jarrettsville Pike	5/14/2007	PIO	0.76	ND(0.50)	ND(0.50)	ND(0.50)	ND(0.50)	ND(0.50)	ND(0.50)	ND(0.50)	ND(0.50)	ND(5.0)
M35P217LNA	14243 Jarrettsville Pike	5/30/2007	PIO	2.9	ND(0.50)	ND(0.50)	ND(0.50)	ND(0.50)	ND(0.50)	ND(0.50)	ND(0.50)	ND(0.50)	ND(5.0)
M35P217LNA	14243 Jarrettsville Pike	6/11/2007	PIO	0.89	ND(0.50)	ND(0.50)	ND(0.50)	ND(0.50)	ND(0.50)	ND(0.50)	ND(0.50)	ND(0.50)	ND(5.0)
M35P217LNA	14243 Jarrettsville Pike	6/25/2007	PIO	0.60	ND(0.50)	ND(0.50)	ND(0.50)	ND(0.50)	ND(0.50)	ND(0.50)	ND(0.50)	ND(0.50)	ND(5.0)
M35P217LNA	14243 Jarrettsville Pike	7/9/2007	PIO	0.60	ND(0.50)	ND(0.50)	ND(0.50)	ND(0.50)	ND(0.50)	ND(0.50)	ND(0.50)	ND(0.50)	ND(5.0)
M35P217LNA	14243 Jarrettsville Pike	7/23/2007	PIO	10.8	ND(0.50)	ND(0.50)	ND(0.50)	ND(0.50)	ND(0.50)	ND(0.50)	ND(0.50)	ND(0.50)	ND(5.0)
M35P217LNA	14243 Jarrettsville Pike	8/6/2007	PIO	2.8	ND(0.50)	0.051 J	ND(0.50)	ND(0.50)	ND(0.50)	ND(0.50)	ND(0.50)	ND(0.50)	ND(5.0)
M35P217LNA	14243 Jarrettsville Pike	8/20/2007	PIO	2.4	ND(0.50)	ND(0.50)	ND(0.50)	ND(0.50)	ND(0.50)	ND(0.50)	ND(0.50)	ND(0.50)	ND(5.0)
M35P217LNA	14243 Jarrettsville Pike	9/5/2007	PIO	1.2	ND(0.50)	ND(0.50)	ND(0.50)	ND(0.50)	ND(0.50)	ND(0.50)	ND(0.50)	ND(0.50)	ND(5.0)
M35P217LNA	14243 Jarrettsville Pike	9/17/2007	PIO	1.7	ND(0.50)	ND(0.50)	ND(0.50)	ND(0.50)	ND(0.50)	ND(0.50)	ND(0.50)	ND(0.50)	ND(5.0)
M35P217LNA	14243 Jarrettsville Pike	10/1/2007	PIO	ND(0.50)	ND(0.50)	ND(0.50)	ND(0.50)	ND(0.50)	ND(0.50)	ND(0.50)	ND(0.50)	ND(0.50)	ND(5.0)
M35P217LNA	14243 Jarrettsville Pike	10/15/2007	PIO	0.86	ND(0.50)	ND(0.50)	ND(0.50)	ND(0.50)	ND(0.50)	ND(0.50)	ND(0.50)	ND(0.50)	ND(5.0)
M35P217LNA	14243 Jarrettsville Pike	10/29/2007	PIO	1.6	ND(0.50)	ND(0.50)	ND(0.50)	ND(0.50)	ND(0.50)	ND(0.50)	ND(0.50)	ND(0.50)	ND(5.0)
M35P217LNA	14243 Jarrettsville Pike	11/12/2007	PIO	0.77	ND(0.50)	ND(0.50)	ND(0.50)	ND(0.50)	ND(0.50)	ND(0.50)	ND(0.50)	ND(0.50)	ND(5.0)

Table 5

Private Supply Well Analytical Results
 Inactive Exxon Facility #28077
 14258 Jarrettsville Pike
 Phoenix, Maryland

March 2006 through January 2023

Map/Parcel/Lot	Address	Sample Date	POET Sample Point	MTBE (µg/L)	Benzene (µg/L)	Toluene (µg/L)	Ethyl-Benzene (µg/L)	Total Xylenes (µg/L)	Naph-thalene (µg/L)	DIPE (µg/L)	ETBE (µg/L)	TAME (µg/L)	TBA (µg/L)
M35P217LNA	14243 Jarrettsville Pike	1/7/2008	PIO	1.5	ND(0.50)	ND(0.50)	ND(0.50)	ND(0.50)	ND(0.50)	ND(0.50)	ND(0.50)	ND(0.50)	ND(5.0)
M35P217LNA	14243 Jarrettsville Pike	2/4/2008	PIO	1.4	ND(0.50)	0.068 J	ND(0.50)	0.17 J	ND(0.50)	ND(0.50)	ND(0.50)	ND(0.50)	ND(5.0)
M35P217LNA	14243 Jarrettsville Pike	3/3/2008	PIO	1.2	ND(0.50)	ND(0.50)	ND(0.50)	ND(0.50)	ND(0.50)	ND(0.50)	ND(0.50)	ND(0.50)	ND(5.0)
M35P217LNA	14243 Jarrettsville Pike	4/7/2008	PIO	1.1	ND(0.50)	0.068 J	ND(0.50)	ND(0.50)	ND(0.50)	ND(0.50)	ND(0.50)	ND(0.50)	ND(5.0)
M35P217LNA	14243 Jarrettsville Pike	5/5/2008	PIO	1.2	ND(0.50)	ND(0.50)	ND(0.50)	ND(0.50)	ND(0.50)	ND(0.50)	ND(0.50)	ND(0.50)	ND(5.0)
M35P217LNA	14243 Jarrettsville Pike	6/2/2008	PIO	0.47 J	ND(0.50)	ND(0.50)	ND(0.50)	ND(0.50)	ND(0.50)	ND(0.50)	ND(0.50)	ND(0.50)	ND(5.0)
M35P217LNA	14243 Jarrettsville Pike	7/7/2008	PIO	0.49 J	ND(0.50)	ND(0.50)	ND(0.50)	ND(0.50)	ND(0.50)	ND(0.50)	ND(0.50)	ND(0.50)	ND(5.0)
M35P217LNA	14243 Jarrettsville Pike	8/4/2008	PIO	0.62	ND(0.50)	ND(0.50)	ND(0.50)	ND(0.50)	ND(0.50)	ND(0.50)	ND(0.50)	ND(0.50)	ND(5.0)
M35P217LNA	14243 Jarrettsville Pike	9/8/2008	PIO	0.31 J	ND(0.50)	ND(0.50)	ND(0.50)	ND(0.50)	ND(0.50)	ND(0.50)	ND(0.50)	ND(0.50)	ND(5.0)
M35P217LNA	14243 Jarrettsville Pike	10/6/2008	PIO	0.61	ND(0.50)	ND(0.50)	ND(0.50)	ND(0.50)	ND(0.50)	ND(0.50)	ND(0.50)	ND(0.50)	ND(5.0)
M35P217LNA	14243 Jarrettsville Pike	11/3/2008	PIO	0.53	ND(0.50)	ND(0.50)	ND(0.50)	ND(0.50)	ND(0.50)	ND(0.50)	ND(0.50)	ND(0.50)	ND(5.0)
M35P217LNA	14243 Jarrettsville Pike	12/1/2008	PIO	0.48 J	ND(0.50)	ND(0.50)	ND(0.50)	ND(0.50)	ND(0.50)	ND(0.50)	ND(0.50)	ND(0.50)	ND(5.0)
M35P217LNA	14243 Jarrettsville Pike	1/6/2009	PIO	0.42 J	ND(0.50)	ND(0.50)	ND(0.50)	ND(0.50)	ND(0.50)	ND(0.50)	ND(0.50)	ND(0.50)	ND(5.0)
M35P217LNA	14243 Jarrettsville Pike	2/3/2009	PIO	0.51	ND(0.50)	ND(0.50)	ND(0.50)	ND(0.50)	ND(0.50)	ND(0.50)	ND(0.50)	ND(0.50)	ND(5.0)
M35P217LNA	14243 Jarrettsville Pike	3/4/2009	PIO	0.46 J	ND(0.50)	ND(0.50)	ND(0.50)	ND(0.50)	ND(0.50)	ND(0.50)	ND(0.50)	ND(0.50)	ND(5.0)
M35P217LNA	14243 Jarrettsville Pike	4/6/2009	PIO	0.84	ND(0.50)	ND(0.50)	ND(0.50)	ND(0.50)	ND(0.50)	ND(0.50)	ND(0.50)	ND(0.50)	ND(5.0)
M35P217LNA	14243 Jarrettsville Pike	5/4/2009	PIO	0.48 J	ND(0.50)	ND(0.50)	ND(0.50)	ND(0.50)	ND(0.50)	ND(0.50)	ND(0.50)	ND(0.50)	ND(5.0)
M35P217LNA	14243 Jarrettsville Pike	6/1/2009	PIO	0.29 J	ND(0.50)	ND(0.50)	ND(0.50)	ND(0.50)	ND(0.50)	ND(0.50)	ND(0.50)	ND(0.50)	ND(5.0)
M35P217LNA	14243 Jarrettsville Pike	7/6/2009	PIO	0.36 J	ND(0.50)	ND(0.50)	ND(0.50)	ND(0.50)	ND(0.50)	ND(0.50)	ND(0.50)	ND(0.50)	ND(5.0)
M35P217LNA	14243 Jarrettsville Pike	8/3/2009	PIO	0.40 J	ND(0.50)	ND(0.50)	ND(0.50)	ND(0.50)	ND(0.50)	ND(0.50)	ND(0.50)	ND(0.50)	ND(5.0)
M35P217LNA	14243 Jarrettsville Pike	8/31/2009	PIO	0.23 J	ND(0.50)	ND(0.50)	ND(0.50)	ND(0.50)	ND(0.50)	ND(0.50)	ND(0.50)	ND(0.50)	ND(5.0)
M35P217LNA	14243 Jarrettsville Pike	10/5/2009	PIO	0.17 J	ND(0.50)	ND(0.50)	ND(0.50)	ND(0.50)	ND(0.50)	ND(0.50)	ND(0.50)	ND(0.50)	ND(5.0)
M35P217LNA	14243 Jarrettsville Pike	11/2/2009	PIO	0.34 J	ND(0.50)	ND(0.50)	ND(0.50)	ND(0.50)	ND(0.50)	ND(0.50)	ND(0.50)	ND(0.50)	ND(5.0)
M35P217LNA	14243 Jarrettsville Pike	12/7/2009	PIO	0.16 J	ND(0.50)	ND(0.50)	ND(0.50)	ND(0.50)	ND(0.50)	ND(0.50)	ND(0.50)	ND(0.50)	ND(5.0)
M35P217LNA	14243 Jarrettsville Pike	1/4/2010	PIO	0.12 J	ND(0.50)	ND(0.50)	ND(0.50)	ND(0.50)	ND(0.50)	ND(0.50)	ND(0.50)	ND(0.50)	ND(5.0)
M35P217LNA	14243 Jarrettsville Pike	2/1/2010	PIO	ND(0.50)	ND(0.50)	ND(0.50)	ND(0.50)	ND(0.50)	ND(0.50)	ND(0.50)	ND(0.50)	ND(0.50)	ND(5.0)
M35P217LNA	14243 Jarrettsville Pike	3/2/2010	PIO	ND(0.50)	ND(0.50)	ND(0.50)	ND(0.50)	ND(0.50)	ND(0.50)	ND(0.50)	ND(0.50)	ND(0.50)	ND(5.0)
M35P217LNA	14243 Jarrettsville Pike	4/5/2010	PIO	0.097 J	ND(0.50)	ND(0.50)	ND(0.50)	ND(0.50)	ND(0.50)	ND(0.50)	ND(0.50)	ND(0.50)	ND(5.0)
M35P217LNA	14243 Jarrettsville Pike	5/3/2010	PIO	ND(0.50)	ND(0.50)	ND(0.50)	ND(0.50)	ND(0.50)	ND(0.50)	ND(0.50)	ND(0.50)	ND(0.50)	ND(5.0)
M35P217LNA	14243 Jarrettsville Pike	6/7/2010	PIO	ND(0.50)	ND(0.50)	ND(0.50)	ND(0.50)	ND(0.50)	ND(0.50)	ND(0.50)	ND(0.50)	ND(0.50)	ND(5.0)
M35P217LNA	14243 Jarrettsville Pike	7/12/2010	PIO	ND(0.50)	ND(0.50)	ND(0.50)	ND(0.50)	ND(0.50)	ND(0.50)	ND(0.50)	ND(0.50)	ND(0.50)	ND(5.0)
M35P217LNA	14243 Jarrettsville Pike	8/2/2010	PIO	ND(0.50)	ND(0.50)	ND(0.50)	ND(0.50)	ND(0.50)	ND(0.50)	ND(0.50)	ND(0.50)	ND(0.50)	ND(5.0)
M35P217LNA	14243 Jarrettsville Pike	9/13/2010	PIO	ND(0.50)	ND(0.50)	ND(0.50)	ND(0.50)	ND(0.50)	ND(0.50)	ND(0.50)	ND(0.50)	ND(0.50)	ND(5.0)
M35P217LNA	14243 Jarrettsville Pike	10/4/2010	PIO	ND(0.50)	ND(0.50)	ND(0.50)	ND(0.50)	ND(0.50)	ND(0.50)	ND(0.50)	ND(0.50)	ND(0.50)	ND(5.0)
M35P217LNA	14243 Jarrettsville Pike	11/1/2010	PIO	ND(0.50)	ND(0.50)	ND(0.50)	ND(0.50)	ND(0.50)	ND(0.50)	ND(0.50)	ND(0.50)	ND(0.50)	ND(5.0)
M35P217LNA	14243 Jarrettsville Pike	12/6/2010	PIO	ND(0.50)	ND(0.50)	ND(0.50)	ND(0.50)	ND(0.50)	ND(0.50)	ND(0.50)	ND(0.50)	ND(0.50)	ND(5.0)
M35P217LNA	14243 Jarrettsville Pike	1/3/2011	PIO	ND(0.50)	ND(0.50)	ND(0.50)	ND(0.50)	ND(0.50)	ND(0.50)	ND(0.50)	ND(0.50)	ND(0.50)	ND(5.0)
M35P217LNA	14243 Jarrettsville Pike	2/7/2011	PIO	ND(0.50)	ND(0.50)	ND(0.50)	ND(0.50)	ND(0.50)	ND(0.50)	ND(0.50)	ND(0.50)	ND(0.50)	ND(5.0)
M35P217LNA	14243 Jarrettsville Pike	3/7/2011	PIO	ND(0.50)	ND(0.50)	ND(0.50)	ND(0.50)	ND(0.50)	ND(0.50)	ND(0.50)	ND(0.50)	ND(0.50)	ND(5.0)
M35P217LNA	14243 Jarrettsville Pike	4/4/2011	PIO	ND(0.50)	ND(0.50)	ND(0.50)	ND(0.50)	ND(0.50)	ND(0.50)	ND(0.50)	ND(0.50)	ND(0.50)	ND(5.0)
M35P217LNA	14243 Jarrettsville Pike	5/2/2011	PIO	ND(0.50)	ND(0.50)	ND(0.50)	ND(0.50)	ND(0.50)	ND(0.50)	ND(0.50)	ND(0.50)	ND(0.50)	ND(5.0)
M35P217LNA	14243 Jarrettsville Pike	6/6/2011	PIO	ND(0.50)	ND(0.50)	ND(0.50)	ND(0.50)	ND(0.50)	ND(0.50)	ND(0.50)	ND(0.50)	ND(0.50)	ND(5.0)
M35P217LNA	14243 Jarrettsville Pike	7/11/2011	PIO	ND(0.50)	ND(0.50)	ND(0.50)	ND(0.50)	ND(0.50)	ND(0.50)	ND(0.50)	ND(0.50)	ND(0.50)	ND(5.0)

Table 5

Private Supply Well Analytical Results
Inactive Exxon Facility #28077
14258 Jarrettsville Pike
Phoenix, Maryland

March 2006 through January 2023

Map/Parcel/Lot	Address	Sample Date	POET Sample Point	MTBE (µg/L)	Benzene (µg/L)	Toluene (µg/L)	Ethyl-Benzene (µg/L)	Total Xylenes (µg/L)	Naph-thalene (µg/L)	DIPE (µg/L)	ETBE (µg/L)	TAME (µg/L)	TBA (µg/L)
M35P217LNA	14243 Jarrettsville Pike	8/1/2011	PIO	ND(0.50)	ND(0.50)	ND(0.50)	ND(0.50)	ND(0.50)	ND(0.50)	ND(0.50)	ND(0.50)	ND(0.50)	ND(5.0)
M35P217LNA	14243 Jarrettsville Pike	9/12/2011	PIO	0.067 J	ND(0.50)	ND(0.50)	ND(0.50)	ND(0.50)	ND(0.50)	ND(0.50)	ND(0.50)	ND(0.50)	ND(5.0)
M35P217LNA	14243 Jarrettsville Pike	10/3/2011	PIO	0.32 J	ND(0.50)	ND(0.50)	ND(0.50)	ND(0.50)	ND(0.50)	ND(0.50)	ND(0.50)	ND(0.50)	ND(5.0)
M35P217LNA	14243 Jarrettsville Pike	11/7/2011	PIO	0.60 J	ND(0.50)	ND(0.50)	ND(0.5)	ND(0.50)	ND(0.50)	ND(0.50)	ND(0.50)	ND(0.50)	ND(5.0)
M35P217LNA	14243 Jarrettsville Pike	12/5/2011	PIO	ND(0.50)	ND(0.50)	ND(0.50)	ND(0.50)	ND(0.50)	ND(0.50)	ND(0.50)	ND(0.50)	ND(0.50)	ND(5.0)
M35P217LNA	14243 Jarrettsville Pike	1/9/2012	PIO	ND(0.50)	ND(0.50)	ND(0.50)	ND(0.50)	ND(0.50)	ND(0.50)	ND(0.50)	ND(0.50)	ND(0.50)	ND(5.0)
M35P217LNA	14243 Jarrettsville Pike	2/6/2012	PIO	ND(0.50)	ND(0.50)	ND(0.50)	ND(0.50)	ND(0.50)	ND(0.50)	ND(0.50)	ND(0.50)	ND(0.50)	ND(5.0)
M35P217LNA	14243 Jarrettsville Pike	3/5/2012	PIO	ND(0.50)	ND(0.50)	ND(0.50)	ND(0.50)	ND(0.50)	ND(0.50)	ND(0.50)	ND(0.50)	ND(0.50)	ND(5.0)
M35P217LNA	14243 Jarrettsville Pike	4/2/2012	PIO	ND(0.50)	ND(0.50)	ND(0.50)	ND(0.50)	ND(0.50)	ND(0.50)	ND(0.50)	ND(0.50)	ND(0.50)	ND(5.0)
M35P217LNA	14243 Jarrettsville Pike	5/7/2012	PIO	ND(0.50)	ND(0.50)	ND(0.50)	ND(0.50)	ND(0.50)	ND(0.50)	ND(0.50)	ND(0.50)	ND(0.50)	ND(5.0)
M35P217LNA	14243 Jarrettsville Pike	6/4/2012	PIO	ND(0.50)	ND(0.50)	ND(0.50)	ND(0.50)	ND(0.50)	ND(0.50)	ND(0.50)	ND(0.50)	ND(0.50)	ND(5.0)
M35P217LNA	14243 Jarrettsville Pike	7/2/2012	PIO	ND(0.50)	ND(0.50)	ND(0.50)	ND(0.50)	ND(0.50)	ND(0.50)	ND(0.50)	ND(0.50)	ND(0.50)	ND(5.0)
M35P217LNA	14243 Jarrettsville Pike	8/6/2012	PIO	ND(0.50)	ND(0.50)	ND(0.50)	ND(0.50)	ND(0.50)	ND(0.50)	ND(0.50)	ND(0.50)	ND(0.50)	ND(5.0)
M35P217LNA	14243 Jarrettsville Pike	9/10/2012	PIO	0.070 J	ND(0.50)	ND(0.50)	ND(0.50)	ND(0.50)	ND(0.50)	ND(0.50)	ND(0.50)	ND(0.50)	ND(5.0)
M35P217LNA	14243 Jarrettsville Pike	10/1/2012	PIO	0.089 J	ND(0.50)	ND(0.50)	ND(0.50)	ND(0.50)	ND(0.50)	ND(0.50)	ND(0.50)	ND(0.50)	ND(5.0)
M35P217LNA	14243 Jarrettsville Pike	11/13/2012	PIO	0.21 J	0.21 J	87.9	0.30 J	1.4	0.25 J	ND(0.50)	ND(0.50)	ND(0.50)	ND(5.0)
M35P217LNA	14243 Jarrettsville Pike	12/3/2012	PIO	ND(0.50)	ND(0.50)	0.39 J	ND(0.50)	ND(0.50)	ND(0.50)	ND(0.50)	ND(0.50)	ND(0.50)	ND(5.0)
M35P217LNA	14243 Jarrettsville Pike	1/7/2013	PIO	ND(0.50)	ND(0.50)	0.12 J	ND(0.50)	ND(0.50)	ND(0.50)	ND(0.50)	ND(0.50)	ND(0.50)	ND(5.0)
M35P217LNA	14243 Jarrettsville Pike	2/4/2013	PIO	ND(0.50)	ND(0.50)	ND(0.50)	ND(0.50)	ND(0.50)	ND(0.50)	ND(0.50)	ND(0.50)	ND(0.50)	ND(5.0)
M35P217LNA	14243 Jarrettsville Pike	3/4/2013	PIO	ND(0.50)	ND(0.50)	ND(0.50)	ND(0.50)	ND(0.50)	ND(0.50)	ND(0.50)	ND(0.50)	ND(0.50)	ND(5.0)
M35P217LNA	14243 Jarrettsville Pike	4/1/2013	PIO	ND(0.50)	ND(0.50)	ND(0.50)	ND(0.50)	ND(0.50)	ND(0.50)	ND(0.50)	ND(0.50)	ND(0.50)	ND(5.0)
M35P217LNA	14243 Jarrettsville Pike	5/6/2013	PIO	0.19 J	ND(0.50)	ND(0.50)	ND(0.50)	ND(0.50)	ND(0.50)	ND(0.50)	ND(0.50)	ND(0.50)	ND(5.0)
M35P217LNA	14243 Jarrettsville Pike	6/3/2013	PIO	0.63	ND(0.50)	ND(0.50)	ND(0.50)	ND(0.50)	ND(0.50)	ND(0.50)	ND(0.50)	ND(0.50)	ND(5.0)
M35P217LNA	14243 Jarrettsville Pike	7/1/2013	PIO	0.13 J	ND(0.50)	ND(0.50)	ND(0.50)	ND(0.50)	ND(0.50)	ND(0.50)	ND(0.50)	ND(0.50)	ND(5.0)
M35P217LNA	14243 Jarrettsville Pike	8/6/2013	PIO	ND(0.50)	ND(0.50)	0.063 J	ND(0.50)	ND(0.50)	ND(0.50)	ND(0.50)	ND(0.50)	ND(0.50)	ND(5.0)
M35P217LNA	14243 Jarrettsville Pike	9/9/2013	PIO	0.20 J	ND(0.50)	0.28 J	ND(0.50)	ND(0.50)	ND(0.50)	ND(0.50)	ND(0.50)	ND(0.50)	7.6
M35P217LNA	14243 Jarrettsville Pike	10/7/2013	PIO	0.21 J	ND(0.50)	0.11 J	ND(0.50)	ND(0.50)	ND(0.50)	ND(0.50)	ND(0.50)	ND(0.50)	10.9
M35P217LNA	14243 Jarrettsville Pike	11/4/2013	PIO	0.21 J	0.11 J	0.24 J	ND(0.50)	ND(0.50)	ND(0.50)	ND(0.50)	ND(0.50)	ND(0.50)	7.2
M35P217LNA	14243 Jarrettsville Pike	12/2/2013	PIO	0.23 J	ND(0.50)	0.24 J	ND(0.50)	ND(0.50)	0.32 J	ND(0.50)	ND(0.50)	ND(0.50)	8.2
M35P217LNA	14243 Jarrettsville Pike	1/6/2014	PIO	0.21 J	ND(0.50)	0.25 J	ND(0.50)	ND(0.50)	ND(0.50)	ND(0.50)	ND(0.50)	ND(0.50)	7.0
M35P217LNA	14243 Jarrettsville Pike	2/3/2014	PIO	0.26 J	ND(0.50)	0.19 J	ND(0.50)	ND(0.50)	ND(0.50)	ND(0.50)	ND(0.50)	ND(0.50)	8.8
M35P217LNA	14243 Jarrettsville Pike	3/4/2014	PIO	0.24 J	ND(0.50)	0.22 J	ND(0.50)	ND(0.50)	ND(0.50)	ND(0.50)	ND(0.50)	ND(0.50)	5.9
M35P217LNA	14243 Jarrettsville Pike	4/7/2014	PIO	0.22 J	0.058 J	0.082 J	ND(0.50)	ND(0.50)	ND(0.50)	ND(0.50)	ND(0.50)	ND(0.50)	6.6
M35P217LNA	14243 Jarrettsville Pike	5/5/2014	PIO	0.24 J	0.074 J	0.19 J	ND(0.50)	ND(0.50)	ND(0.50)	ND(0.50)	ND(0.50)	ND(0.50)	7.2
M35P217LNA	14243 Jarrettsville Pike	6/2/2014	PIO	0.25 J	0.075 J	ND(0.50)	ND(0.50)	ND(0.50)	ND(0.50)	ND(0.50)	ND(0.50)	ND(0.50)	5.7
M35P217LNA	14243 Jarrettsville Pike	7/7/2014	PIO	0.28 J	0.078 J	ND(0.50)	ND(0.50)	ND(0.50)	ND(0.50)	ND(0.50)	ND(0.50)	ND(0.50)	6.1
M35P217LNA	14243 Jarrettsville Pike	8/4/2014	PIO	0.31 J	0.11 J	0.30 J	ND(0.50)	ND(0.50)	ND(0.50)	ND(0.50)	ND(0.50)	ND(0.50)	5.6
M35P217LNA	14243 Jarrettsville Pike	9/8/2014	PIO	0.33 J	0.18 J	0.40 J	ND(0.50)	ND(0.50)	ND(0.50)	ND(0.50)	ND(0.50)	ND(0.50)	7.4
M35P217LNA	14243 Jarrettsville Pike	10/6/2014	PIO	0.33 J	0.12 J	0.39 J	ND(0.50)	ND(0.50)	ND(0.50)	ND(0.50)	ND(0.50)	ND(0.50)	8.2
M35P217LNA	14243 Jarrettsville Pike	11/3/2014	PIO	0.33 J	0.10 J	0.25 J	ND(0.50)	ND(0.50)	ND(0.50)	ND(0.50)	ND(0.50)	ND(0.50)	11.7
M35P217LNA	14243 Jarrettsville Pike	12/1/2014	PIO	0.34 J	0.097 J	0.34 J	ND(0.50)	ND(0.50)	ND(0.50)	ND(0.50)	ND(0.50)	ND(0.50)	9.5
M35P217LNA	14243 Jarrettsville Pike	1/5/2015	PIO	0.3 J	ND(0.5)	0.2 J	ND(0.5)	ND(0.5)	ND(0.5)	ND(0.5)	ND(0.5)	ND(0.5)	8.4 J
M35P217LNA	14243 Jarrettsville Pike	2/2/2015	PIO	0.3 J	ND(0.5)	0.2 J	ND(0.5)	ND(0.5)	ND(0.5)	ND(0.5)	ND(0.5)	ND(0.5)	13 J

Table 5

Private Supply Well Analytical Results
Inactive Exxon Facility #28077
14258 Jarrettsville Pike
Phoenix, Maryland

March 2006 through January 2023

Map/Parcel/Lot	Address	Sample Date	POET Sample Point	MTBE (µg/L)	Benzene (µg/L)	Toluene (µg/L)	Ethyl-Benzene (µg/L)	Total Xylenes (µg/L)	Naph-thalene (µg/L)	DIPE (µg/L)	ETBE (µg/L)	TAME (µg/L)	TBA (µg/L)
M35P217LNA	14243 Jarrettsville Pike	3/2/2015	PIO	ND(0.5)	ND(0.5)	ND(0.5)	ND(0.5)	ND(0.5)	ND(0.5)	ND(0.5)	ND(0.5)	ND(0.5)	ND(25)
M35P217LNA	14243 Jarrettsville Pike	4/6/2015	PIO	ND(0.5)	ND(0.5)	ND(0.5)	ND(0.5)	ND(0.5)	ND(0.5)	ND(0.5)	ND(0.5)	ND(0.5)	ND(25)
M35P217LNA	14243 Jarrettsville Pike	5/4/2015	PIO	ND(0.5)	ND(0.5)	ND(0.5)	ND(0.5)	ND(0.5)	ND(0.5)	ND(0.5)	ND(0.5)	ND(0.5)	ND(25)
M35P217LNA	14243 Jarrettsville Pike	6/1/2015	PIO	ND(0.5)	ND(0.5)	ND(0.5)	ND(0.5)	ND(0.5)	ND(0.5)	ND(0.5)	ND(0.5)	ND(0.5)	ND(25)
M35P217LNA	14243 Jarrettsville Pike	7/6/2015	PIO	ND(0.5)	ND(0.5)	ND(0.5)	ND(0.5)	ND(0.5)	ND(0.5)	ND(0.5)	ND(0.5)	ND(0.5)	ND(25)
M35P217LNA	14243 Jarrettsville Pike	8/3/2015	PIO	ND(0.5)	ND(0.5)	ND(0.5)	ND(0.5)	ND(0.5)	ND(0.5)	ND(0.5)	ND(0.5)	ND(0.5)	ND(25)
M35P217LNA	14243 Jarrettsville Pike	9/14/2015	PIO	ND(0.5)	ND(0.5)	ND(0.5)	ND(0.5)	ND(0.5)	ND(0.5)	ND(0.5)	ND(0.5)	ND(0.5)	ND(25)
M35P217LNA	14243 Jarrettsville Pike	10/5/2015	PIO	ND(0.5)	ND(0.5)	ND(0.5)	ND(0.5)	ND(0.5)	ND(0.5)	ND(0.5)	ND(0.5)	ND(0.5)	ND(25)
M35P217LNA	14243 Jarrettsville Pike	11/2/2015	PIO	ND(0.5)	ND(0.5)	ND(0.5)	ND(0.5)	ND(0.5)	ND(0.5)	ND(0.5)	ND(0.5)	ND(0.5)	ND(25)
M35P217LNA	14243 Jarrettsville Pike	12/7/2015	PIO	ND(0.5)	ND(0.5)	ND(0.5)	ND(0.5)	ND(0.5)	ND(0.5)	ND(0.5)	ND(0.5)	ND(0.5)	ND(25)
M35P217LNA	14243 Jarrettsville Pike	1/4/2016	PIO	ND(0.5)	ND(0.5)	ND(0.5)	ND(0.5)	ND(0.5)	ND(0.5)	ND(0.5)	ND(0.5)	ND(0.5)	ND(25)
M35P217LNA	14243 Jarrettsville Pike	2/1/2016	PIO	ND(0.5)	ND(0.5)	ND(0.5)	ND(0.5)	ND(0.5)	ND(0.5)	ND(0.5)	ND(0.5)	ND(0.5)	ND(25)
M35P217LNA	14243 Jarrettsville Pike	3/7/2016	PIO	ND(0.5)	ND(0.5)	ND(0.5)	ND(0.5)	ND(0.5)	ND(0.5)	ND(0.5)	ND(0.5)	ND(0.5)	ND(25)
M35P217LNA	14243 Jarrettsville Pike	4/4/2016	PIO	ND(0.5)	ND(0.5)	ND(0.5)	ND(0.5)	ND(0.5)	ND(0.5)	ND(0.5)	ND(0.5)	ND(0.5)	ND(25)
M35P217LNA	14243 Jarrettsville Pike	5/2/2016	PIO	ND(0.5)	ND(0.5)	ND(0.5)	ND(0.5)	ND(0.5)	ND(0.5)	ND(0.5)	ND(0.5)	ND(0.5)	ND(25)
M35P217LNA	14243 Jarrettsville Pike	6/6/2016	PIO	ND(0.5)	ND(0.5)	ND(0.5)	ND(0.5)	ND(0.5)	ND(0.5)	ND(0.5)	ND(0.5)	ND(0.5)	ND(25)
M35P217LNA	14243 Jarrettsville Pike	7/11/2016	PIO	ND(0.5)	ND(0.5)	ND(0.5)	ND(0.5)	ND(0.5)	ND(0.5)	ND(0.5)	ND(0.5)	ND(0.5)	ND(25)
M35P217LNA	14243 Jarrettsville Pike	8/1/2016	PIO	ND(0.5)	ND(0.5)	ND(0.5)	ND(0.5)	ND(0.5)	ND(0.5)	ND(0.5)	ND(0.5)	ND(0.5)	ND(25)
M35P217LNA	14243 Jarrettsville Pike	9/12/2016	PIO	ND(0.5)	ND(0.5)	ND(0.5)	ND(0.5)	ND(0.5)	ND(0.5)	ND(0.5)	ND(0.5)	ND(0.5)	ND(25)
M35P217LNA	14243 Jarrettsville Pike	10/3/2016	PIO	ND(0.5)	ND(0.5)	ND(0.5)	ND(0.5)	ND(0.5)	ND(0.5)	ND(0.5)	ND(0.5)	ND(0.5)	ND(25)
M35P217LNA	14243 Jarrettsville Pike	11/7/2016	PIO	ND(0.5)	ND(0.5)	ND(0.5)	ND(0.5)	ND(0.5)	ND(0.5)	ND(0.5)	ND(0.5)	ND(0.5)	20 J
M35P217LNA	14243 Jarrettsville Pike	12/5/2016	PIO	ND(0.5)	ND(0.5)	ND(0.5)	ND(0.5)	ND(0.5)	ND(0.5)	ND(0.5)	ND(0.5)	ND(0.5)	21 J
M35P217LNA	14243 Jarrettsville Pike	1/9/2017	PIO	ND(0.5)	ND(0.5)	ND(0.5)	ND(0.5)	ND(0.5)	ND(0.5)	ND(0.5)	ND(0.5)	ND(0.5)	18 J
M35P217LNA	14243 Jarrettsville Pike	2/6/2017	PIO	ND(0.5)	ND(0.5)	ND(0.5)	ND(0.5)	ND(0.5)	ND(0.5)	ND(0.5)	ND(0.5)	ND(0.5)	10 J
M35P217LNA	14243 Jarrettsville Pike	3/6/2017	PIO	ND(0.5)	ND(0.5)	ND(0.5)	ND(0.5)	ND(0.5)	ND(0.5)	ND(0.5)	ND(0.5)	ND(0.5)	ND(25)
M35P217LNA	14243 Jarrettsville Pike	4/3/2017	PIO	ND(0.5)	ND(0.5)	ND(0.5)	ND(0.5)	ND(0.5)	ND(0.5)	ND(0.5)	ND(0.5)	ND(0.5)	ND(25)
M35P217LNA	14243 Jarrettsville Pike	5/1/2017	PIO	ND(0.5)	ND(0.5)	ND(0.5)	ND(0.5)	ND(0.5)	ND(0.5)	ND(0.5)	ND(0.5)	ND(0.5)	ND(25)
M35P217LNA	14243 Jarrettsville Pike	6/5/2017	PIO	ND(0.5)	ND(0.5)	ND(0.5)	ND(0.5)	ND(0.5)	ND(0.5)	ND(0.5)	ND(0.5)	ND(0.5)	ND(25)
M35P217LNA	14243 Jarrettsville Pike	7/10/2017	PIO	ND(0.5)	ND(0.5)	ND(0.5)	ND(0.5)	ND(0.5)	ND(0.5)	ND(0.5)	ND(0.5)	ND(0.5)	7.3 J
M35P217LNA	14243 Jarrettsville Pike	8/7/2017	PIO	ND(0.5)	ND(0.5)	ND(0.5)	ND(0.5)	ND(0.5)	ND(0.5)	ND(0.5)	ND(0.5)	ND(0.5)	17 J
M35P217LNA	14243 Jarrettsville Pike	9/11/2017	PIO	ND(0.5)	ND(0.5)	ND(0.5)	ND(0.5)	ND(0.5)	ND(0.5)	ND(0.5)	ND(0.5)	ND(0.5)	ND(25)
M35P217LNA	14243 Jarrettsville Pike	10/2/2017	PIO	ND(0.5)	ND(0.5)	ND(0.5)	ND(0.5)	ND(0.5)	ND(0.5)	ND(0.5)	ND(0.5)	ND(0.5)	ND(25)
M35P217LNA	14243 Jarrettsville Pike	11/6/2017	PIO	ND(0.5)	ND(0.5)	ND(0.5)	ND(0.5)	ND(0.5)	ND(0.5)	ND(0.5)	ND(0.5)	ND(0.5)	ND(25)
M35P217LNA	14243 Jarrettsville Pike	12/4/2017	PIO	ND(0.5)	ND(0.5)	ND(0.5)	ND(0.5)	ND(0.5)	ND(0.5)	ND(0.5)	ND(0.5)	ND(0.5)	17 J
M35P217LNA	14243 Jarrettsville Pike	1/8/2018	PIO	ND(0.5)	ND(0.5)	ND(0.5)	ND(0.5)	ND(0.5)	ND(0.5)	ND(0.5)	ND(0.5)	ND(0.5)	ND(25)
M35P217LNA	14243 Jarrettsville Pike	3/5/2018	PIO	ND(0.5)	ND(0.5)	ND(0.5)	ND(0.5)	ND(0.5)	ND(0.5)	0.2 J	ND(0.5)	ND(0.5)	6.1 J
M35P217LNA	14243 Jarrettsville Pike	4/2/2018	PIO	ND(0.5)	ND(0.5)	ND(0.5)	ND(0.5)	ND(0.5)	ND(0.5)	0.2 J	ND(0.5)	ND(0.5)	ND(25)
M35P217LNA	14243 Jarrettsville Pike	5/7/2018	PIO	ND(0.5)	ND(0.5)	ND(0.5)	ND(0.5)	ND(0.5)	ND(0.5)	0.2 J	ND(0.5)	ND(0.5)	ND(25)
M35P217LNA	14243 Jarrettsville Pike	6/4/2018	PIO	ND(0.5)	ND(0.5)	ND(0.5)	ND(0.5)	ND(0.5)	ND(0.5)	0.2 J	ND(0.5)	ND(0.5)	8.6 J
M35P217LNA	14243 Jarrettsville Pike	7/2/2018	PIO	ND(0.5)	ND(0.5)	ND(0.5)	ND(0.5)	ND(0.5)	ND(0.5)	0.1 J	ND(0.5)	ND(0.5)	6.4 J
M35P217LNA	14243 Jarrettsville Pike	1/15/2019	PIO	ND(0.5)	ND(0.5)	ND(0.5)	ND(0.5)	ND(0.5)	ND(0.5)	ND(0.5)	ND(0.5)	ND(0.5)	ND(25)
M35P217LNA	14243 Jarrettsville Pike	7/10/2019	PIO	ND(0.5)	ND(0.5)	ND(0.5)	ND(0.5)	ND(0.5)	ND(0.5)	ND(0.5)	ND(0.5)	ND(0.5)	ND(25)
M35P217LNA	14243 Jarrettsville Pike	1/16/2020	PIO	ND(0.5)	ND(0.5)	ND(0.5)	ND(0.5)	ND(1.0)	ND(0.5)	ND(0.5)	ND(0.5)	ND(0.5)	ND(25)

Table 5

Private Supply Well Analytical Results
 Inactive Exxon Facility #28077
 14258 Jarrettsville Pike
 Phoenix, Maryland

March 2006 through January 2023

Map/Parcel/Lot	Address	Sample Date	POET Sample Point	MTBE (µg/L)	Benzene (µg/L)	Toluene (µg/L)	Ethyl-Benzene (µg/L)	Total Xylenes (µg/L)	Naph-thalene (µg/L)	DIPE (µg/L)	ETBE (µg/L)	TAME (µg/L)	TBA (µg/L)
M35P217LNA	14243 Jarrettsville Pike	9/15/2020	PIO	ND(0.50)	ND(0.50)	ND(0.50)	ND(0.50)	ND(1.0)	ND(0.50)	ND(0.50)	ND(0.50)	ND(0.50)	ND(25)
M35P217LNA	14243 Jarrettsville Pike	12/22/2021	PIO	ND(0.50)	ND(0.50)	ND(0.50)	ND(0.50)	ND(0.50)	ND(0.50)	ND(0.50)	ND(0.50)	ND(0.50)	ND(25)
M35P217LNA	14243 Jarrettsville Pike	3/7/2022	PIO	ND(0.50)	ND(0.50)	ND(0.50)	ND(0.50)	ND(0.50)	ND(0.50)	ND(0.50)	ND(0.50)	ND(0.50)	ND(25)
M35P217LNA	14243 Jarrettsville Pike	9/28/2022	PIO	ND(0.50)	ND(0.50)	0.12 J	ND(0.50)	ND(0.50)	ND(0.50)	ND(0.50)	ND(0.50)	ND(0.50)	ND(25)
M35P185LNA	14258 Jarrettsville Pike	3/27/2006		ND(0.50)	ND(0.50)	ND(0.50)	ND(0.50)	ND(0.50)	ND(0.50)	ND(0.50)	ND(0.50)	ND(0.50)	ND(5.0)
M35P185LNA	14258 Jarrettsville Pike	4/3/2006		0.38 J	ND(0.50)	ND(0.50)	ND(0.50)	ND(0.50)	ND(0.50)	ND(0.50)	ND(0.50)	ND(0.50)	ND(5.0)
M35P185LNA	14258 Jarrettsville Pike	4/10/2006		ND(0.50)	ND(0.50)	ND(0.50)	ND(0.50)	ND(0.50)	ND(0.50)	ND(0.50)	ND(0.50)	ND(0.50)	ND(5.0)
M35P185LNA	14258 Jarrettsville Pike	4/17/2006		0.24 J	ND(0.50)	ND(0.50)	ND(0.50)	ND(0.50)	ND(0.50)	ND(0.50)	ND(0.50)	ND(0.50)	ND(5.0)
M35P185LNA	14258 Jarrettsville Pike	4/24/2006		0.28 J	ND(0.50)	ND(0.50)	ND(0.50)	ND(0.50)	ND(0.50)	ND(0.50)	ND(0.50)	ND(0.50)	ND(5.0)
M35P185LNA	14258 Jarrettsville Pike	5/1/2006		0.32 J	ND(0.50)	ND(0.50)	ND(0.50)	ND(0.50)	ND(0.50)	ND(0.50)	ND(0.50)	ND(0.50)	ND(5.0)
M35P185LNA	14258 Jarrettsville Pike	5/8/2006		0.20 J	ND(0.50)	ND(0.50)	ND(0.50)	ND(0.50)	ND(0.50)	ND(0.50)	ND(0.50)	ND(0.50)	ND(5.0)
M35P185LNA	14258 Jarrettsville Pike	5/15/2006		0.18 J	ND(0.50)	ND(0.50)	ND(0.50)	ND(0.50)	ND(0.50)	ND(0.50)	ND(0.50)	ND(0.50)	ND(5.0)
M35P185LNA	14258 Jarrettsville Pike	5/22/2006		0.17 J	ND(0.50)	ND(0.50)	ND(0.50)	ND(0.50)	ND(0.50)	ND(0.50)	ND(0.50)	ND(0.50)	ND(5.0)
M35P185LNA	14258 Jarrettsville Pike	6/6/2006		ND(0.50)	ND(0.50)	ND(0.50)	ND(0.50)	ND(0.50)	ND(0.50)	ND(0.50)	ND(0.50)	ND(0.50)	ND(5.0)
M35P185LNA	14258 Jarrettsville Pike	6/15/2006		ND(0.50)	ND(0.50)	ND(0.50)	ND(0.50)	ND(0.50)	ND(0.50)	ND(0.50)	ND(0.50)	ND(0.50)	ND(5.0)
M35P185LNA	14258 Jarrettsville Pike	6/29/2006		ND(0.50)	ND(0.50)	ND(0.50)	ND(0.50)	ND(0.50)	ND(0.50)	ND(0.50)	ND(0.50)	ND(0.50)	ND(5.0)
M35P185LNA	14258 Jarrettsville Pike	8/25/2006		ND(0.50)	ND(0.50)	ND(0.50)	ND(0.50)	ND(0.50)	ND(0.50)	ND(0.50)	ND(0.50)	ND(0.50)	ND(5.0)
M35P185LNA	14258 Jarrettsville Pike	11/16/2006		ND(0.50)	ND(0.50)	ND(0.50)	ND(0.50)	ND(0.50)	ND(0.50)	ND(0.50)	ND(0.50)	ND(0.50)	ND(5.0)
M35P185LNA	14258 Jarrettsville Pike	12/22/2006		ND(0.50)	ND(0.50)	ND(0.50)	ND(0.50)	ND(0.50)	ND(0.50)	ND(0.50)	ND(0.50)	ND(0.50)	ND(5.0)
M35P185LNA	14258 Jarrettsville Pike	1/19/2007		ND(0.50)	ND(0.50)	ND(0.50)	ND(0.50)	ND(0.50)	ND(0.50)	ND(0.50)	ND(0.50)	ND(0.50)	5.1
M35P185LNA	14258 Jarrettsville Pike	2/28/2007		0.38 J	ND(0.50)	ND(0.50)	ND(0.50)	ND(0.50)	ND(0.50)	ND(0.50)	ND(0.50)	ND(0.50)	ND(5.0)
M35P185LNA	14258 Jarrettsville Pike	3/16/2007		0.42 J	ND(0.50)	ND(0.50)	ND(0.50)	ND(0.50)	ND(0.50)	ND(0.50)	ND(0.50)	ND(0.50)	ND(5.0)
M35P185LNA	14258 Jarrettsville Pike	4/12/2007		0.17 J	ND(0.50)	ND(0.50)	ND(0.50)	ND(0.50)	ND(0.50)	ND(0.50)	ND(0.50)	ND(0.50)	ND(5.0)
M35P185LNA	14258 Jarrettsville Pike	7/25/2007		0.38 J	ND(0.50)	ND(0.50)	ND(0.50)	ND(0.50)	ND(0.50)	ND(0.50)	ND(0.50)	ND(0.50)	ND(5.0)
M35P185LNA	14258 Jarrettsville Pike	8/23/2007		0.75	ND(0.50)	ND(0.50)	ND(0.50)	ND(0.50)	ND(0.50)	ND(0.50)	ND(0.50)	ND(0.50)	ND(5.0)
M35P185LNA	14258 Jarrettsville Pike	9/17/2007		0.69	ND(0.50)	ND(0.50)	ND(0.50)	ND(0.50)	ND(0.50)	ND(0.50)	ND(0.50)	ND(0.50)	ND(5.0)
M35P185LNA	14258 Jarrettsville Pike	10/15/2007		0.80	ND(0.50)	ND(0.50)	ND(0.50)	ND(0.50)	ND(0.50)	ND(0.50)	ND(0.50)	ND(0.50)	ND(5.0)
M35P185LNA	14258 Jarrettsville Pike	12/5/2007		1.1	ND(1.0)	ND(1.0)	ND(1.0)	ND(1.0)	ND(5.0)	ND(5.0)	ND(5.0)	ND(5.0)	ND(25)
M35P185LNA	14258 Jarrettsville Pike	1/11/2008		0.51	ND(0.50)	ND(0.50)	ND(0.50)	ND(0.50)	ND(0.50)	ND(0.50)	ND(0.50)	ND(0.50)	ND(5.0)
M35P185LNA	14258 Jarrettsville Pike	2/20/2008		0.42 J	ND(0.50)	ND(0.50)	ND(0.50)	ND(0.50)	ND(0.50)	ND(0.50)	ND(0.50)	ND(0.50)	ND(5.0)
M35P185LNA	14258 Jarrettsville Pike	5/20/2008		ND(0.50)	ND(0.50)	ND(0.50)	ND(0.50)	ND(0.50)	ND(0.50)	ND(0.50)	ND(0.50)	ND(0.50)	ND(5.0)
M35P185LNA	14258 Jarrettsville Pike	8/14/2008		0.38 J	ND(0.50)	ND(0.50)	ND(0.50)	ND(0.50)	ND(0.50)	ND(0.50)	ND(0.50)	ND(0.50)	ND(5.0)
M35P185LNA	14258 Jarrettsville Pike	12/10/2008		0.39 J	ND(0.50)	ND(0.50)	ND(0.50)	ND(0.50)	ND(0.50)	ND(0.50)	ND(0.50)	ND(0.50)	ND(5.0)
M35P185LNA	14258 Jarrettsville Pike	3/9/2009		0.36 J	ND(0.50)	ND(0.50)	ND(0.50)	ND(0.50)	ND(0.50)	ND(0.50)	ND(0.50)	ND(0.50)	ND(5.0)
M35P185LNA	14258 Jarrettsville Pike	6/18/2009		0.12 J	ND(0.50)	ND(0.50)	ND(0.50)	ND(0.50)	ND(0.50)	ND(0.50)	ND(0.50)	ND(0.50)	ND(5.0)
M35P185LNA	14258 Jarrettsville Pike	9/22/2009		ND(1.0)	ND(1.0)	ND(1.0)	ND(1.0)	ND(1.0)	ND(5.0)	ND(5.0)	ND(5.0)	ND(5.0)	ND(25)
M35P185LNA	14258 Jarrettsville Pike	12/7/2009		ND(0.50)	ND(0.50)	ND(0.50)	ND(0.50)	ND(0.50)	ND(0.50)	ND(0.50)	ND(0.50)	ND(0.50)	ND(5.0)
M35P185LNA	14258 Jarrettsville Pike	3/10/2010		ND(0.50)	ND(0.50)	ND(0.50)	ND(0.50)	ND(0.50)	ND(0.50)	ND(0.50)	ND(0.50)	ND(0.50)	ND(5.0)
M35P185LNA	14258 Jarrettsville Pike	6/8/2010		ND(0.50)	ND(0.50)	ND(0.50)	ND(0.50)	ND(0.50)	ND(0.50)	ND(0.50)	ND(0.50)	ND(0.50)	ND(5.0)
M35P185LNA	14258 Jarrettsville Pike	9/13/2010		ND(0.50)	ND(0.50)	ND(0.50)	ND(0.50)	ND(0.50)	ND(0.50)	ND(0.50)	ND(0.50)	ND(0.50)	ND(5.0)
M35P185LNA	14258 Jarrettsville Pike	12/8/2010		ND(0.50)	ND(0.50)	ND(0.50)	ND(0.50)	ND(0.50)	ND(0.50)	ND(0.50)	ND(0.50)	ND(0.50)	ND(5.0)
M35P185LNA	14258 Jarrettsville Pike	3/14/2011		ND(0.50)	ND(0.50)	ND(0.50)	ND(0.50)	ND(0.50)	ND(0.50)	ND(0.50)	ND(0.50)	ND(0.50)	ND(5.0)
M35P185LNA	14258 Jarrettsville Pike	6/15/2011		ND(0.50)	ND(0.50)	ND(0.50)	ND(0.50)	ND(0.50)	ND(0.50)	ND(0.50)	ND(0.50)	ND(0.50)	ND(5.0)

Table 5

Private Supply Well Analytical Results
Inactive Exxon Facility #28077
14258 Jarrettsville Pike
Phoenix, Maryland

March 2006 through January 2023

Map/Parcel/Lot	Address	Sample Date	POET Sample Point	MTBE (µg/L)	Benzene (µg/L)	Toluene (µg/L)	Ethyl-Benzene (µg/L)	Total Xylenes (µg/L)	Naph-thalene (µg/L)	DIPE (µg/L)	ETBE (µg/L)	TAME (µg/L)	TBA (µg/L)
M35P185LNA	14258 Jarrettsville Pike	9/13/2011		ND(0.50)	ND(0.50)	ND(0.50)	ND(0.50)	ND(0.50)	ND(0.50)	ND(0.50)	ND(0.50)	ND(0.50)	ND(5.0)
M35P185LNA	14258 Jarrettsville Pike	12/6/2011		ND(0.50)	ND(0.50)	ND(0.50)	ND(0.50)	ND(0.50)	ND(0.50)	ND(0.50)	ND(0.50)	ND(0.50)	ND(5.0)
M35P185LNA	14258 Jarrettsville Pike	3/16/2012		ND(0.50)	ND(0.50)	ND(0.50)	ND(0.50)	ND(0.50)	ND(0.50)	ND(0.50)	ND(0.50)	ND(0.50)	ND(5.0)
M35P185LNA	14258 Jarrettsville Pike	6/8/2012		ND(0.50)	ND(0.50)	ND(0.50)	ND(0.50)	ND(0.50)	ND(0.50)	ND(0.50)	ND(0.50)	ND(0.50)	ND(5.0)
M35P185LNA	14258 Jarrettsville Pike	9/18/2012		0.071 J	ND(0.50)	ND(0.50)	ND(0.50)	ND(0.50)	ND(0.50)	ND(0.50)	ND(0.50)	ND(0.50)	ND(5.0)
M35P185LNA	14258 Jarrettsville Pike	12/20/2012		ND(0.50)	ND(0.50)	ND(0.50)	ND(0.50)	ND(0.50)	ND(0.50)	ND(0.50)	ND(0.50)	ND(0.50)	ND(5.0)
M35P185LNA	14258 Jarrettsville Pike	3/11/2013		ND(0.50)	ND(0.50)	ND(0.50)	ND(0.50)	ND(0.50)	ND(0.50)	ND(0.50)	ND(0.50)	ND(0.50)	ND(5.0)
M35P185LNA	14258 Jarrettsville Pike	6/11/2013		ND(0.50)	ND(0.50)	ND(0.50)	ND(0.50)	ND(0.50)	ND(0.50)	ND(0.50)	ND(0.50)	ND(0.50)	ND(5.0)
M35P185LNA	14258 Jarrettsville Pike	9/16/2013		ND(0.50)	ND(0.50)	ND(0.50)	ND(0.50)	ND(0.50)	ND(0.50)	ND(0.50)	ND(0.50)	ND(0.50)	ND(5.0)
M35P185LNA	14258 Jarrettsville Pike	12/12/2013		ND(0.50)	ND(0.50)	ND(0.50)	ND(0.50)	ND(0.50)	ND(0.50)	ND(0.50)	ND(0.50)	ND(0.50)	ND(5.0)
M35P185LNA	14258 Jarrettsville Pike	3/17/2014		ND(0.50)	ND(0.50)	ND(0.50)	ND(0.50)	ND(0.50)	ND(0.50)	ND(0.50)	ND(0.50)	ND(0.50)	ND(5.0)
M35P185LNA	14258 Jarrettsville Pike	6/26/2014		ND(0.50)	ND(0.50)	ND(0.50)	ND(0.50)	ND(0.50)	ND(0.50)	ND(0.50)	ND(0.50)	ND(0.50)	ND(5.0)
M35P185LNA	14258 Jarrettsville Pike	9/19/2014		ND(0.50)	ND(0.50)	ND(0.50)	ND(0.50)	ND(0.50)	ND(0.50)	ND(0.50)	ND(0.50)	ND(0.50)	ND(5.0)
M35P185LNA	14258 Jarrettsville Pike	12/18/2014		ND(0.50)	ND(0.50)	ND(0.50)	ND(0.50)	ND(0.50)	ND(0.50)	ND(0.50)	ND(0.50)	ND(0.50)	ND(5.0)
M35P185LNA	14258 Jarrettsville Pike	3/23/2015		ND(0.5)	ND(0.5)	ND(0.5)	ND(0.5)	ND(0.5)	ND(0.5)	ND(0.5)	ND(0.5)	ND(0.5)	ND(25)
M35P185LNA	14258 Jarrettsville Pike	6/17/2015		ND(0.5)	ND(0.5)	ND(0.5)	ND(0.5)	ND(0.5)	ND(0.5)	ND(0.5)	ND(0.5)	ND(0.5)	ND(25)
M35P185LNA	14258 Jarrettsville Pike	9/10/2015		ND(0.5)	ND(0.5)	ND(0.5)	ND(0.5)	ND(0.5)	ND(0.5)	ND(0.5)	ND(0.5)	ND(0.5)	ND(25)
M35P185LNA	14258 Jarrettsville Pike	12/18/2015		ND(0.5)	ND(0.5)	ND(0.5)	ND(0.5)	ND(0.5)	ND(0.5)	ND(0.5)	ND(0.5)	ND(0.5)	ND(25)
M35P185LNA	14258 Jarrettsville Pike	3/28/2016		ND(0.5)	ND(0.5)	ND(0.5)	ND(0.5)	ND(0.5)	ND(0.5)	ND(0.5)	ND(0.5)	ND(0.5)	ND(25)
M35P185LNA	14258 Jarrettsville Pike	6/8/2016		ND(0.5)	ND(0.5)	ND(0.5)	ND(0.5)	ND(0.5)	ND(0.5)	ND(0.5)	ND(0.5)	ND(0.5)	ND(25)
M35P185LNA	14258 Jarrettsville Pike	9/19/2016		ND(0.5)	ND(0.5)	ND(0.5)	ND(0.5)	ND(0.5)	ND(0.5)	ND(0.5)	ND(0.5)	ND(0.5)	ND(25)
M35P185LNA	14258 Jarrettsville Pike	12/19/2016		ND(0.5)	ND(0.5)	ND(0.5)	ND(0.5)	ND(0.5)	ND(0.5)	ND(0.5)	ND(0.5)	ND(0.5)	ND(25)
M35P185LNA	14258 Jarrettsville Pike	3/23/2017		ND(0.5)	ND(0.5)	ND(0.5)	ND(0.5)	ND(0.5)	ND(0.5)	ND(0.5)	ND(0.5)	ND(0.5)	ND(25)
M35P185LNA	14258 Jarrettsville Pike	5/17/2017		ND(0.5)	ND(0.5)	1.6	ND(0.5)	ND(0.5)	ND(0.5)	ND(0.5)	ND(0.5)	ND(0.5)	ND(25)
M35P185LNA	14258 Jarrettsville Pike	9/22/2017		ND(0.5)	ND(0.5)	ND(0.5)	ND(0.5)	ND(0.5)	ND(0.5)	ND(0.5)	ND(0.5)	ND(0.5)	ND(25)
M35P185LNA	14258 Jarrettsville Pike	12/26/2017		ND(0.5)	ND(0.5)	ND(0.5)	ND(0.5)	ND(0.5)	ND(0.5)	ND(0.5)	0.3 J	ND(0.5)	5.2 J
M35P185LNA	14258 Jarrettsville Pike	2/8/2018		ND(0.20)	ND(0.10)	ND(0.10)	ND(0.30)	ND(0.10)	ND(0.30)	ND(0.10)	ND(0.060)	ND(0.10)	ND(0.50)
M35P185LNA	14258 Jarrettsville Pike	7/5/2018		ND(0.5)	ND(0.5)	ND(0.5)	ND(0.5)	ND(0.5)	ND(0.5)	ND(0.5)	ND(0.5)	ND(0.5)	ND(25)
M35P185LNA	14258 Jarrettsville Pike	8/17/2018		ND(0.5)	ND(0.5)	ND(0.5)	ND(0.5)	ND(0.5)	ND(0.5)	ND(0.5)	ND(0.5)	ND(0.5)	ND(25)
M35P185LNA	14258 Jarrettsville Pike	12/14/2018		ND(0.5)	ND(0.5)	ND(0.5)	ND(0.5)	ND(0.5)	ND(0.5)	ND(0.5)	ND(0.5)	ND(0.5)	ND(25)
M35P185LNA	14258 Jarrettsville Pike	1/15/2019		ND(0.5)	ND(0.5)	ND(0.5)	ND(0.5)	ND(0.5)	ND(0.5)	ND(0.5)	ND(0.5)	ND(0.5)	ND(25)
M35P185LNA	14258 Jarrettsville Pike	2/25/2019		ND(0.5)	ND(0.5)	ND(0.5)	ND(0.5)	ND(0.5)	ND(0.5)	ND(0.5)	0.2 J	ND(0.5)	ND(25)
M35P185LNA	14258 Jarrettsville Pike	5/20/2019		ND(0.5)	ND(0.5)	ND(0.5)	ND(0.5)	ND(0.5)	ND(0.5)	ND(0.5)	0.4 J	ND(0.5)	6.7 J
M35P185LNA	14258 Jarrettsville Pike	6/26/2019		ND(0.5)	ND(0.5)	ND(0.5)	ND(0.5)	ND(0.5)	ND(0.5)	ND(0.5)	ND(0.5)	ND(0.5)	ND(25)
M35P185LNA	14258 Jarrettsville Pike	8/6/2019		ND(0.5)	ND(0.5)	ND(0.5)	ND(0.5)	ND(1.0)	ND(0.5)	ND(0.5)	ND(0.5)	ND(0.5)	ND(25)
M35P185LNA	14258 Jarrettsville Pike	10/25/2019		ND(0.5)	86	54	0.2 J	ND(1.0)	ND(0.5)	ND(0.5)	ND(0.5)	ND(0.5)	9.8 J
M35P185LNA	14258 Jarrettsville Pike	11/7/2019		ND(0.5)	2.6	5.3	ND(0.5)	ND(1.0)	ND(0.5)	ND(0.5)	ND(0.5)	ND(0.5)	ND(25)
M35P185LNA	14258 Jarrettsville Pike	3/10/2020		ND(0.5)	ND(0.5)	ND(0.5)	ND(0.5)	ND(1.0)	ND(0.5)	ND(0.5)	ND(0.5)	ND(0.5)	ND(25)
M35P185LNA	14258 Jarrettsville Pike	4/7/2020		ND(0.5)	ND(0.5)	ND(0.5)	ND(0.5)	ND(1.0)	ND(0.5)	ND(0.5)	ND(0.5)	ND(0.5)	ND(25)
M35P185LNA	14258 Jarrettsville Pike	9/15/2020		ND(0.50)	ND(0.50)	ND(0.50)	ND(0.50)	ND(1.0)	ND(0.50)	ND(0.50)	ND(0.50)	ND(0.50)	ND(25)
M35P185LNA	14258 Jarrettsville Pike	12/17/2020		0.13 J	ND(0.50)	ND(0.50)	ND(0.50)	ND(1.0)	ND(0.50)	ND(0.50)	0.56	ND(0.50)	ND(25)
M35P185LNA	14258 Jarrettsville Pike	1/27/2021		ND(0.50)	ND(0.50)	ND(0.50)	ND(0.50)	ND(1.0)	ND(0.50)	ND(0.50)	0.23 J	ND(0.50)	ND(25)
M35P185LNA	14258 Jarrettsville Pike	6/21/2021		ND(0.50)	ND(0.50)	ND(0.50)	ND(0.50)	ND(1.0)	ND(0.50)	ND(0.50)	0.15 J	ND(0.50)	ND(25)

Table 5

Private Supply Well Analytical Results
Inactive Exxon Facility #28077
14258 Jarrettsville Pike
Phoenix, Maryland

March 2006 through January 2023

Map/Parcel/Lot	Address	Sample Date	POET Sample Point	MTBE (µg/L)	Benzene (µg/L)	Toluene (µg/L)	Ethyl-Benzene (µg/L)	Total Xylenes (µg/L)	Naph-thalene (µg/L)	DIPE (µg/L)	ETBE (µg/L)	TAME (µg/L)	TBA (µg/L)
M35P185LNA	14258 Jarrettsville Pike	9/30/2021		ND(0.50)	ND(0.50)	ND(0.50)	ND(0.50)	ND(0.50)	ND(0.50)	ND(0.50)	0.16 J	ND(0.50)	ND(25)
M35P185LNA	14258 Jarrettsville Pike	12/28/2021		0.16 J cn	ND(0.50) U cn	ND(0.50) U cn	ND(0.50) U cn	ND(0.50) U cn	ND(0.50) U cn	ND(0.50) U cn	0.68 cn	ND(0.50) U cn	ND(25) U cn
M35P185LNA	14258 Jarrettsville Pike	2/25/2022		ND(0.50)	ND(0.50)	ND(0.50)	ND(0.50)	ND(0.50)	ND(0.50)	ND(0.50)	ND(0.50)	ND(0.50)	ND(25)
M35P185LNA	14258 Jarrettsville Pike	6/20/2022		ND(0.50)	ND(0.50)	ND(0.50)	ND(0.50)	ND(0.50)	ND(0.50)	ND(0.50)	ND(0.50)	ND(0.50)	ND(25)
M35P185LNA	14258 Jarrettsville Pike	8/1/2022		ND(0.50)	ND(0.50)	ND(0.50)	ND(0.50)	ND(0.50)	ND(0.50)	ND(0.50)	ND(0.50)	ND(0.50)	ND(25)
M35P185LNA	14258 Jarrettsville Pike	10/19/2022		ND(0.50)	ND(0.50)	ND(0.50)	ND(0.50)	ND(0.50)	ND(0.50)	ND(0.50)	ND(0.50)	ND(0.50)	ND(25)
M35P185LNA	14258 Jarrettsville Pike	1/9/2023		ND(0.50) U cn	ND(0.50) U cn	ND(0.50) U cn	ND(0.50) U cn	ND(0.50) U cn	ND(0.50) U cn	ND(0.50) U cn	ND(0.50) U cn	ND(0.50) U cn	ND(25) U cn
M35P031LNA	14301 Jarrettsville Pike	3/3/2006	PEO	ND(0.50)	ND(0.50)	ND(0.50)	ND(0.50)	ND(0.50)	ND(0.50)	ND(0.50)	ND(0.50)	ND(0.50)	34
M35P031LNA	14301 Jarrettsville Pike	3/3/2006	PIO	773000	5380	10500	814	1950	ND(250)	1330	5220	19600	ND(2500)
M35P031LNA	14301 Jarrettsville Pike	3/3/2006	PMO	566000	ND(500)	ND(500)	ND(500)	ND(500)	ND(500)	ND(500)	ND(500)	ND(500)	ND(5000)
M35P031LNA	14301 Jarrettsville Pike	9/6/2006	PE	ND(0.50)	ND(0.50)	ND(0.50)	ND(0.50)	ND(0.50)	ND(0.50)	ND(0.50)	ND(0.50)	ND(0.50)	ND(5.0)
M35P031LNA	14301 Jarrettsville Pike	9/6/2006	PI	114.0	ND(0.50)	0.36 J	ND(0.50)	ND(0.50)	ND(0.50)	ND(0.50)	10.3	ND(0.50)	ND(5.0)
M35P031LNA	14301 Jarrettsville Pike	9/6/2006	PM	ND(0.50)	ND(0.50)	ND(0.50)	ND(0.50)	ND(0.50)	ND(0.50)	ND(0.50)	ND(0.50)	ND(0.50)	ND(5.0)
M35P031LNA	14301 Jarrettsville Pike	9/12/2006	PE	ND(0.50)	ND(0.50)	ND(0.50)	ND(0.50)	ND(0.50)	ND(0.50)	ND(0.50)	ND(0.50)	ND(0.50)	ND(5.0)
M35P031LNA	14301 Jarrettsville Pike	9/12/2006	PI	183	ND(0.50)	0.17 J	ND(0.50)	ND(0.50)	ND(0.50)	ND(0.50)	14.7	0.24 J	ND(5.0)
M35P031LNA	14301 Jarrettsville Pike	9/12/2006	PM	ND(0.50)	ND(0.50)	ND(0.50)	ND(0.50)	ND(0.50)	ND(0.50)	ND(0.50)	ND(0.50)	ND(0.50)	ND(5.0)
M35P031LNA	14301 Jarrettsville Pike	9/18/2006	PE	ND(0.50)	ND(0.50)	ND(0.50)	ND(0.50)	ND(0.50)	ND(0.50)	ND(0.50)	ND(0.50)	ND(0.50)	ND(5.0)
M35P031LNA	14301 Jarrettsville Pike	9/18/2006	PI	178	ND(0.50)	0.21 J	ND(0.50)	ND(0.50)	ND(0.50)	ND(0.50)	16.7	0.26 J	ND(5.0)
M35P031LNA	14301 Jarrettsville Pike	9/18/2006	PM	ND(0.50)	ND(0.50)	ND(0.50)	ND(0.50)	ND(0.50)	ND(0.50)	ND(0.50)	ND(0.50)	ND(0.50)	ND(5.0)
M35P031LNA	14301 Jarrettsville Pike	9/26/2006	PE	ND(0.50)	ND(0.50)	ND(0.50)	ND(0.50)	ND(0.50)	ND(0.50)	ND(0.50)	ND(0.50)	ND(0.50)	ND(5.0)
M35P031LNA	14301 Jarrettsville Pike	9/26/2006	PI	167	ND(0.50)	0.17 J	ND(0.50)	ND(0.50)	ND(0.50)	ND(0.50)	16.7	0.24 J	ND(5.0)
M35P031LNA	14301 Jarrettsville Pike	9/26/2006	PM	ND(0.50)	ND(0.50)	ND(0.50)	ND(0.50)	ND(0.50)	ND(0.50)	ND(0.50)	ND(0.50)	ND(0.50)	ND(5.0)
M35P031LNA	14301 Jarrettsville Pike	10/3/2006	PE	ND(0.50)	ND(0.50)	ND(0.50)	ND(0.50)	ND(0.50)	ND(0.50)	ND(0.50)	ND(0.50)	ND(0.50)	ND(5.0)
M35P031LNA	14301 Jarrettsville Pike	10/3/2006	PI	197	ND(0.50)	0.094 J	ND(0.50)	ND(0.50)	ND(0.50)	ND(0.50)	18.3	0.24 J	ND(5.0)
M35P031LNA	14301 Jarrettsville Pike	10/3/2006	PM	ND(0.50)	ND(0.50)	ND(0.50)	ND(0.50)	ND(0.50)	ND(0.50)	ND(0.50)	ND(0.50)	ND(0.50)	ND(5.0)
M35P031LNA	14301 Jarrettsville Pike	10/10/2006	PE	ND(0.50)	ND(0.50)	ND(0.50)	ND(0.50)	ND(0.50)	ND(0.50)	ND(0.50)	ND(0.50)	ND(0.50)	ND(5.0)
M35P031LNA	14301 Jarrettsville Pike	10/10/2006	PI	162	ND(0.50)	0.14 J	ND(0.50)	ND(0.50)	ND(0.50)	ND(0.50)	13.0	0.26 J	ND(5.0)
M35P031LNA	14301 Jarrettsville Pike	10/10/2006	PM	ND(0.50)	ND(0.50)	ND(0.50)	ND(0.50)	ND(0.50)	ND(0.50)	ND(0.50)	ND(0.50)	ND(0.50)	ND(5.0)
M35P031LNA	14301 Jarrettsville Pike	10/16/2006	PE	ND(0.50)	ND(0.50)	ND(0.50)	ND(0.50)	ND(0.50)	ND(0.50)	ND(0.50)	ND(0.50)	ND(0.50)	ND(5.0)
M35P031LNA	14301 Jarrettsville Pike	10/16/2006	PI	152	ND(0.50)	0.097 J	ND(0.50)	ND(0.50)	ND(0.50)	ND(0.50)	12.6	0.22 J	ND(5.0)
M35P031LNA	14301 Jarrettsville Pike	10/16/2006	PM	ND(0.50)	ND(0.50)	ND(0.50)	ND(0.50)	ND(0.50)	ND(0.50)	ND(0.50)	ND(0.50)	ND(0.50)	ND(5.0)
M35P031LNA	14301 Jarrettsville Pike	10/23/2006	PE	ND(0.50)	ND(0.50)	ND(0.50)	ND(0.50)	ND(0.50)	ND(0.50)	ND(0.50)	ND(0.50)	ND(0.50)	ND(5.0)
M35P031LNA	14301 Jarrettsville Pike	10/23/2006	PI	155	ND(0.50)	0.14 J	ND(0.50)	ND(0.50)	ND(0.50)	ND(0.50)	13.3	0.26 J	ND(5.0)
M35P031LNA	14301 Jarrettsville Pike	10/23/2006	PM	ND(0.50)	ND(0.50)	ND(0.50)	ND(0.50)	ND(0.50)	ND(0.50)	ND(0.50)	ND(0.50)	ND(0.50)	ND(5.0)
M35P031LNA	14301 Jarrettsville Pike	10/31/2006	PE	ND(0.50)	ND(0.50)	ND(0.50)	ND(0.50)	ND(0.50)	ND(0.50)	ND(0.50)	ND(0.50)	ND(0.50)	ND(5.0)
M35P031LNA	14301 Jarrettsville Pike	10/31/2006	PI	128.0	ND(0.50)	ND(0.50)	ND(0.50)	ND(0.50)	ND(0.50)	ND(0.50)	10.5	0.22 J	ND(5.0)
M35P031LNA	14301 Jarrettsville Pike	10/31/2006	PM	ND(0.50)	ND(0.50)	ND(0.50)	ND(0.50)	ND(0.50)	ND(0.50)	ND(0.50)	ND(0.50)	ND(0.50)	ND(5.0)
M35P031LNA	14301 Jarrettsville Pike	11/7/2006	PE	ND(0.50)	ND(0.50)	ND(0.50)	ND(0.50)	ND(0.50)	ND(0.50)	ND(0.50)	ND(0.50)	ND(0.50)	ND(5.0)
M35P031LNA	14301 Jarrettsville Pike	11/7/2006	PI	174	ND(0.50)	ND(0.50)	ND(0.50)	ND(0.50)	ND(0.50)	ND(0.50)	14.4	0.26 J	ND(5.0)
M35P031LNA	14301 Jarrettsville Pike	11/7/2006	PM	ND(0.50)	ND(0.50)	ND(0.50)	ND(0.50)	ND(0.50)	ND(0.50)	ND(0.50)	ND(0.50)	ND(0.50)	ND(5.0)
M35P031LNA	14301 Jarrettsville Pike	11/13/2006	PE	ND(0.50)	ND(0.50)	ND(0.50)	ND(0.50)	ND(0.50)	ND(0.50)	ND(0.50)	ND(0.50)	ND(0.50)	ND(5.0)
M35P031LNA	14301 Jarrettsville Pike	11/13/2006	PI	181	ND(0.50)	ND(0.50)	ND(0.50)	ND(0.50)	ND(0.50)	ND(0.50)	12.8	0.23 J	ND(5.0)
M35P031LNA	14301 Jarrettsville Pike	11/13/2006	PM	ND(0.50)	ND(0.50)	ND(0.50)	ND(0.50)	ND(0.50)	ND(0.50)	ND(0.50)	ND(0.50)	ND(0.50)	ND(5.0)

Table 5

Private Supply Well Analytical Results
 Inactive Exxon Facility #28077
 14258 Jarrettsville Pike
 Phoenix, Maryland

March 2006 through January 2023

Map/Parcel/Lot	Address	Sample Date	POET Sample Point	MTBE (µg/L)	Benzene (µg/L)	Toluene (µg/L)	Ethyl-Benzene (µg/L)	Total Xylenes (µg/L)	Naph-thalene (µg/L)	DIPE (µg/L)	ETBE (µg/L)	TAME (µg/L)	TBA (µg/L)
M35P031LNA	14301 Jarrettsville Pike	11/21/2006	PE	ND(0.50)	ND(0.50)	ND(0.50)	ND(0.50)	ND(0.50)	ND(0.50)	ND(0.50)	ND(0.50)	ND(0.50)	ND(5.0)
M35P031LNA	14301 Jarrettsville Pike	11/21/2006	PI	111.0	ND(0.50)	ND(0.50)	ND(0.50)	ND(0.50)	ND(0.50)	ND(0.50)	8.3	0.17 J	ND(5.0)
M35P031LNA	14301 Jarrettsville Pike	11/21/2006	PM	ND(0.50)	ND(0.50)	ND(0.50)	ND(0.50)	ND(0.50)	ND(0.50)	ND(0.50)	ND(0.50)	ND(0.50)	ND(5.0)
M35P031LNA	14301 Jarrettsville Pike	11/28/2006	PE	ND(0.50)	ND(0.50)	ND(0.50)	ND(0.50)	ND(0.50)	ND(0.50)	ND(0.50)	ND(0.50)	ND(0.50)	ND(5.0)
M35P031LNA	14301 Jarrettsville Pike	11/28/2006	PI	102.0	ND(0.50)	ND(0.50)	ND(0.50)	ND(0.50)	ND(0.50)	ND(0.50)	8.0	ND(0.50)	ND(5.0)
M35P031LNA	14301 Jarrettsville Pike	11/28/2006	PM	ND(0.50)	ND(0.50)	ND(0.50)	ND(0.50)	ND(0.50)	ND(0.50)	ND(0.50)	ND(0.50)	ND(0.50)	ND(5.0)
M35P031LNA	14301 Jarrettsville Pike	12/4/2006	PE	ND(0.50)	ND(0.50)	ND(0.50)	ND(0.50)	ND(0.50)	ND(0.50)	ND(0.50)	ND(0.50)	ND(0.50)	ND(5.0)
M35P031LNA	14301 Jarrettsville Pike	12/4/2006	PI	122.0	ND(0.50)	ND(0.50)	ND(0.50)	ND(0.50)	ND(0.50)	ND(0.50)	11.1	0.20 J	ND(5.0)
M35P031LNA	14301 Jarrettsville Pike	12/4/2006	PM	ND(0.50)	ND(0.50)	ND(0.50)	ND(0.50)	ND(0.50)	ND(0.50)	ND(0.50)	ND(0.50)	ND(0.50)	ND(5.0)
M35P031LNA	14301 Jarrettsville Pike	12/12/2006	PE	ND(0.50)	ND(0.50)	ND(0.50)	ND(0.50)	ND(0.50)	ND(0.50)	ND(0.50)	ND(0.50)	ND(0.50)	ND(5.0)
M35P031LNA	14301 Jarrettsville Pike	12/12/2006	PI	78	ND(0.50)	ND(0.50)	ND(0.50)	ND(0.50)	ND(0.50)	ND(0.50)	6.5	0.17 J	ND(5.0)
M35P031LNA	14301 Jarrettsville Pike	12/12/2006	PM	ND(0.50)	ND(0.50)	ND(0.50)	ND(0.50)	ND(0.50)	ND(0.50)	ND(0.50)	ND(0.50)	ND(0.50)	ND(5.0)
M35P031LNA	14301 Jarrettsville Pike	12/18/2006	PE	ND(0.50)	ND(0.50)	ND(0.50)	ND(0.50)	ND(0.50)	ND(0.50)	ND(0.50)	ND(0.50)	ND(0.50)	ND(5.0)
M35P031LNA	14301 Jarrettsville Pike	12/18/2006	PI	78.9	ND(0.50)	ND(0.50)	ND(0.50)	ND(0.50)	ND(0.50)	ND(0.50)	5.8	0.16 J	ND(5.0)
M35P031LNA	14301 Jarrettsville Pike	12/18/2006	PM	ND(0.50)	ND(0.50)	ND(0.50)	ND(0.50)	ND(0.50)	ND(0.50)	ND(0.50)	ND(0.50)	ND(0.50)	ND(5.0)
M35P031LNA	14301 Jarrettsville Pike	1/8/2007	PE	ND(0.50)	ND(0.50)	ND(0.50)	ND(0.50)	ND(0.50)	ND(0.50)	ND(0.50)	ND(0.50)	ND(0.50)	ND(5.0)
M35P031LNA	14301 Jarrettsville Pike	1/8/2007	PI	95.1	ND(0.50)	ND(0.50)	ND(0.50)	ND(0.50)	ND(0.50)	ND(0.50)	5.5	ND(0.50)	ND(5.0)
M35P031LNA	14301 Jarrettsville Pike	1/8/2007	PM	ND(0.50)	ND(0.50)	ND(0.50)	ND(0.50)	ND(0.50)	ND(0.50)	ND(0.50)	ND(0.50)	ND(0.50)	ND(5.0)
M35P031LNA	14301 Jarrettsville Pike	1/22/2007	PE	ND(0.50)	ND(0.50)	ND(0.50)	ND(0.50)	ND(0.50)	ND(0.50)	ND(0.50)	ND(0.50)	ND(0.50)	ND(5.0)
M35P031LNA	14301 Jarrettsville Pike	1/22/2007	PI	77.2	ND(0.50)	ND(0.50)	ND(0.50)	ND(0.50)	ND(0.50)	ND(0.50)	5.4	ND(0.50)	ND(5.0)
M35P031LNA	14301 Jarrettsville Pike	1/22/2007	PM	ND(0.50)	ND(0.50)	ND(0.50)	ND(0.50)	ND(0.50)	ND(0.50)	ND(0.50)	ND(0.50)	ND(0.50)	ND(5.0)
M35P031LNA	14301 Jarrettsville Pike	2/5/2007	PE	ND(0.50)	ND(0.50)	ND(0.50)	ND(0.50)	ND(0.50)	ND(0.50)	ND(0.50)	ND(0.50)	ND(0.50)	ND(5.0)
M35P031LNA	14301 Jarrettsville Pike	2/5/2007	PI	108.0	ND(0.50)	ND(0.50)	ND(0.50)	ND(0.50)	ND(0.50)	ND(0.50)	8.8	ND(0.50)	ND(5.0)
M35P031LNA	14301 Jarrettsville Pike	2/5/2007	PM	ND(0.50)	ND(0.50)	ND(0.50)	ND(0.50)	ND(0.50)	ND(0.50)	ND(0.50)	ND(0.50)	ND(0.50)	ND(5.0)
M35P031LNA	14301 Jarrettsville Pike	2/21/2007	PE	ND(0.50)	ND(0.50)	ND(0.50)	ND(0.50)	ND(0.50)	ND(0.50)	ND(0.50)	ND(0.50)	ND(0.50)	ND(5.0)
M35P031LNA	14301 Jarrettsville Pike	2/21/2007	PI	112.0	ND(0.50)	ND(0.50)	ND(0.50)	ND(0.50)	ND(0.50)	ND(0.50)	6.8	0.18 J	ND(5.0)
M35P031LNA	14301 Jarrettsville Pike	2/21/2007	PM	ND(0.50)	ND(0.50)	ND(0.50)	ND(0.50)	ND(0.50)	ND(0.50)	ND(0.50)	ND(0.50)	ND(0.50)	ND(5.0)
M35P031LNA	14301 Jarrettsville Pike	3/5/2007	PE	ND(0.50)	ND(0.50)	ND(0.50)	ND(0.50)	ND(0.50)	ND(0.50)	ND(0.50)	ND(0.50)	ND(0.50)	ND(5.0)
M35P031LNA	14301 Jarrettsville Pike	3/5/2007	PI	99.5	ND(0.50)	ND(0.50)	ND(0.50)	ND(0.50)	ND(0.50)	ND(0.50)	6.8	ND(0.50)	ND(5.0)
M35P031LNA	14301 Jarrettsville Pike	3/5/2007	PM	ND(0.50)	ND(0.50)	ND(0.50)	ND(0.50)	ND(0.50)	ND(0.50)	ND(0.50)	ND(0.50)	ND(0.50)	ND(5.0)
M35P031LNA	14301 Jarrettsville Pike	3/19/2007	PE	ND(0.50)	ND(0.50)	ND(0.50)	ND(0.50)	ND(0.50)	ND(0.50)	ND(0.50)	ND(0.50)	ND(0.50)	ND(5.0)
M35P031LNA	14301 Jarrettsville Pike	3/19/2007	PI	112.0	ND(0.50)	ND(0.50)	ND(0.50)	ND(0.50)	ND(0.50)	ND(0.50)	8.5	0.16 J	ND(5.0)
M35P031LNA	14301 Jarrettsville Pike	3/19/2007	PM	ND(0.50)	ND(0.50)	ND(0.50)	ND(0.50)	ND(0.50)	ND(0.50)	ND(0.50)	ND(0.50)	ND(0.50)	ND(5.0)
M35P031LNA	14301 Jarrettsville Pike	4/2/2007	PE	ND(0.50)	ND(0.50)	ND(0.50)	ND(0.50)	ND(0.50)	ND(0.50)	ND(0.50)	ND(0.50)	ND(0.50)	ND(5.0)
M35P031LNA	14301 Jarrettsville Pike	4/2/2007	PI	99.4	ND(0.50)	ND(0.50)	ND(0.50)	ND(0.50)	ND(0.50)	ND(0.50)	6.0	0.19 J	ND(5.0)
M35P031LNA	14301 Jarrettsville Pike	4/2/2007	PM	ND(0.50)	ND(0.50)	ND(0.50)	ND(0.50)	ND(0.50)	ND(0.50)	ND(0.50)	ND(0.50)	ND(0.50)	ND(5.0)
M35P031LNA	14301 Jarrettsville Pike	4/16/2007	PE	ND(0.50)	ND(0.50)	ND(0.50)	ND(0.50)	ND(0.50)	ND(0.50)	ND(0.50)	ND(0.50)	ND(0.50)	ND(5.0)
M35P031LNA	14301 Jarrettsville Pike	4/16/2007	PI	86.2	ND(0.50)	ND(0.50)	ND(0.50)	ND(0.50)	ND(0.50)	ND(0.50)	6.5	0.16 J	ND(5.0)
M35P031LNA	14301 Jarrettsville Pike	4/16/2007	PM	ND(0.50)	ND(0.50)	ND(0.50)	ND(0.50)	ND(0.50)	ND(0.50)	ND(0.50)	ND(0.50)	ND(0.50)	ND(5.0)
M35P031LNA	14301 Jarrettsville Pike	4/30/2007	PE	ND(0.50)	ND(0.50)	ND(0.50)	ND(0.50)	ND(0.50)	ND(0.50)	ND(0.50)	ND(0.50)	ND(0.50)	ND(5.0)
M35P031LNA	14301 Jarrettsville Pike	4/30/2007	PI	97.5	ND(0.50)	ND(0.50)	ND(0.50)	ND(0.50)	ND(0.50)	ND(0.50)	7.2	0.15 J	ND(5.0)
M35P031LNA	14301 Jarrettsville Pike	4/30/2007	PM	ND(0.50)	ND(0.50)	ND(0.50)	ND(0.50)	ND(0.50)	ND(0.50)	ND(0.50)	ND(0.50)	ND(0.50)	ND(5.0)
M35P031LNA	14301 Jarrettsville Pike	5/14/2007	PE	ND(0.50)	ND(0.50)	ND(0.50)	ND(0.50)	ND(0.50)	ND(0.50)	ND(0.50)	ND(0.50)	ND(0.50)	ND(5.0)

Table 5

Private Supply Well Analytical Results
Inactive Exxon Facility #28077
14258 Jarrettsville Pike
Phoenix, Maryland

March 2006 through January 2023

Map/Parcel/Lot	Address	Sample Date	POET Sample Point	MTBE (µg/L)	Benzene (µg/L)	Toluene (µg/L)	Ethyl-Benzene (µg/L)	Total Xylenes (µg/L)	Naph-thalene (µg/L)	DIPE (µg/L)	ETBE (µg/L)	TAME (µg/L)	TBA (µg/L)
M35P031LNA	14301 Jarrettsville Pike	5/14/2007	PI	96.3	ND(0.50)	ND(0.50)	ND(0.50)	ND(0.50)	ND(0.50)	ND(0.50)	5.9	0.12 J	ND(5.0)
M35P031LNA	14301 Jarrettsville Pike	5/14/2007	PM	ND(0.50)	ND(0.50)	ND(0.50)	ND(0.50)	ND(0.50)	ND(0.50)	ND(0.50)	ND(0.50)	ND(0.50)	ND(5.0)
M35P031LNA	14301 Jarrettsville Pike	5/30/2007	PE	ND(0.50)	ND(0.50)	ND(0.50)	ND(0.50)	ND(0.50)	ND(0.50)	ND(0.50)	ND(0.50)	ND(0.50)	ND(5.0)
M35P031LNA	14301 Jarrettsville Pike	5/30/2007	PI	63.2	ND(0.50)	ND(0.50)	ND(0.50)	ND(0.50)	ND(0.50)	ND(0.50)	3.8	0.11 J	ND(5.0)
M35P031LNA	14301 Jarrettsville Pike	5/30/2007	PM	ND(0.50)	ND(0.50)	ND(0.50)	ND(0.50)	ND(0.50)	ND(0.50)	ND(0.50)	ND(0.50)	ND(0.50)	ND(5.0)
M35P031LNA	14301 Jarrettsville Pike	6/11/2007	PE	ND(0.50)	ND(0.50)	ND(0.50)	ND(0.50)	ND(0.50)	ND(0.50)	ND(0.50)	ND(0.50)	ND(0.50)	ND(5.0)
M35P031LNA	14301 Jarrettsville Pike	6/11/2007	PI	0.23 J	ND(0.50)	0.26 J	ND(0.50)	0.23 J	ND(0.50)	ND(0.50)	ND(0.50)	ND(0.50)	ND(5.0)
M35P031LNA	14301 Jarrettsville Pike	6/11/2007	PM	ND(0.50)	ND(0.50)	ND(0.50)	ND(0.50)	ND(0.50)	ND(0.50)	ND(0.50)	ND(0.50)	ND(0.50)	ND(5.0)
M35P031LNA	14301 Jarrettsville Pike	6/25/2007	PE	ND(0.50)	ND(0.50)	ND(0.50)	ND(0.50)	ND(0.50)	ND(0.50)	ND(0.50)	ND(0.50)	ND(0.50)	ND(5.0)
M35P031LNA	14301 Jarrettsville Pike	6/25/2007	PI	70.3	ND(0.50)	ND(0.50)	ND(0.50)	ND(0.50)	ND(0.50)	ND(0.50)	4.3	ND(0.50)	ND(5.0)
M35P031LNA	14301 Jarrettsville Pike	6/25/2007	PM	ND(0.50)	ND(0.50)	ND(0.50)	ND(0.50)	ND(0.50)	ND(0.50)	ND(0.50)	ND(0.50)	ND(0.50)	ND(5.0)
M35P031LNA	14301 Jarrettsville Pike	7/9/2007	PE	ND(0.50)	ND(0.50)	ND(0.50)	ND(0.50)	ND(0.50)	ND(0.50)	ND(0.50)	ND(0.50)	ND(0.50)	ND(5.0)
M35P031LNA	14301 Jarrettsville Pike	7/9/2007	PI	71.3	ND(0.50)	ND(0.50)	ND(0.50)	ND(0.50)	ND(0.50)	ND(0.50)	4.7	0.068 J	ND(5.0)
M35P031LNA	14301 Jarrettsville Pike	7/9/2007	PM	ND(0.50)	ND(0.50)	ND(0.50)	ND(0.50)	ND(0.50)	ND(0.50)	ND(0.50)	ND(0.50)	ND(0.50)	ND(5.0)
M35P031LNA	14301 Jarrettsville Pike	7/23/2007	PE	ND(0.50)	ND(0.50)	ND(0.50)	ND(0.50)	ND(0.50)	ND(0.50)	ND(0.50)	ND(0.50)	ND(0.50)	ND(5.0)
M35P031LNA	14301 Jarrettsville Pike	7/23/2007	PI	61.2	ND(0.50)	ND(0.50)	ND(0.50)	ND(0.50)	ND(0.50)	ND(0.50)	4.5	ND(0.50)	ND(5.0)
M35P031LNA	14301 Jarrettsville Pike	7/23/2007	PM	ND(0.50)	ND(0.50)	ND(0.50)	ND(0.50)	ND(0.50)	ND(0.50)	ND(0.50)	ND(0.50)	ND(0.50)	ND(5.0)
M35P031LNA	14301 Jarrettsville Pike	8/6/2007	PE	ND(0.50)	ND(0.50)	ND(0.50)	ND(0.50)	ND(0.50)	ND(0.50)	ND(0.50)	ND(0.50)	ND(0.50)	ND(5.0)
M35P031LNA	14301 Jarrettsville Pike	8/6/2007	PI	75.2	ND(0.50)	ND(0.50)	ND(0.50)	ND(0.50)	ND(0.50)	ND(0.50)	5.6	0.12 J	ND(5.0)
M35P031LNA	14301 Jarrettsville Pike	8/6/2007	PM	ND(0.50)	ND(0.50)	ND(0.50)	ND(0.50)	ND(0.50)	ND(0.50)	ND(0.50)	ND(0.50)	ND(0.50)	ND(5.0)
M35P031LNA	14301 Jarrettsville Pike	8/20/2007	PE	ND(0.50)	ND(0.50)	ND(0.50)	ND(0.50)	ND(0.50)	ND(0.50)	ND(0.50)	ND(0.50)	ND(0.50)	ND(5.0)
M35P031LNA	14301 Jarrettsville Pike	8/20/2007	PI	99.8	ND(0.50)	ND(0.50)	ND(0.50)	ND(0.50)	ND(0.50)	ND(0.50)	6.6	ND(0.50)	ND(5.0)
M35P031LNA	14301 Jarrettsville Pike	8/20/2007	PM	ND(0.50)	ND(0.50)	ND(0.50)	ND(0.50)	ND(0.50)	ND(0.50)	ND(0.50)	ND(0.50)	ND(0.50)	ND(5.0)
M35P031LNA	14301 Jarrettsville Pike	9/5/2007	PE	ND(0.50)	ND(0.50)	ND(0.50)	ND(0.50)	ND(0.50)	ND(0.50)	ND(0.50)	ND(0.50)	ND(0.50)	ND(5.0)
M35P031LNA	14301 Jarrettsville Pike	9/5/2007	PI	71.8	ND(0.50)	ND(0.50)	ND(0.50)	ND(0.50)	ND(0.50)	ND(0.50)	4.2	ND(0.50)	ND(5.0)
M35P031LNA	14301 Jarrettsville Pike	9/5/2007	PM	ND(0.50)	ND(0.50)	ND(0.50)	ND(0.50)	ND(0.50)	ND(0.50)	ND(0.50)	ND(0.50)	ND(0.50)	ND(5.0)
M35P031LNA	14301 Jarrettsville Pike	9/17/2007	PE	ND(0.50)	ND(0.50)	ND(0.50)	ND(0.50)	ND(0.50)	ND(0.50)	ND(0.50)	ND(0.50)	ND(0.50)	ND(5.0)
M35P031LNA	14301 Jarrettsville Pike	9/17/2007	PI	90	ND(0.50)	ND(0.50)	ND(0.50)	ND(0.50)	ND(0.50)	ND(0.50)	6.7	0.14 J	ND(5.0)
M35P031LNA	14301 Jarrettsville Pike	9/17/2007	PM	ND(0.50)	ND(0.50)	ND(0.50)	ND(0.50)	ND(0.50)	ND(0.50)	ND(0.50)	ND(0.50)	ND(0.50)	ND(5.0)
M35P031LNA	14301 Jarrettsville Pike	10/2/2007	PE	ND(0.50)	ND(0.50)	ND(0.50)	ND(0.50)	ND(0.50)	ND(0.50)	ND(0.50)	ND(0.50)	ND(0.50)	ND(5.0)
M35P031LNA	14301 Jarrettsville Pike	10/2/2007	PI	99.2	ND(0.50)	ND(0.50)	ND(0.50)	ND(0.50)	ND(0.50)	ND(0.50)	7.4	0.20 J	ND(5.0)
M35P031LNA	14301 Jarrettsville Pike	10/2/2007	PM	ND(0.50)	ND(0.50)	ND(0.50)	ND(0.50)	ND(0.50)	ND(0.50)	ND(0.50)	ND(0.50)	ND(0.50)	ND(5.0)
M35P031LNA	14301 Jarrettsville Pike	10/15/2007	PE	ND(0.50)	ND(0.50)	ND(0.50)	ND(0.50)	ND(0.50)	ND(0.50)	ND(0.50)	ND(0.50)	ND(0.50)	ND(5.0)
M35P031LNA	14301 Jarrettsville Pike	10/15/2007	PI	93.3	ND(0.50)	ND(0.50)	ND(0.50)	ND(0.50)	ND(0.50)	ND(0.50)	6.8	ND(0.50)	ND(5.0)
M35P031LNA	14301 Jarrettsville Pike	10/15/2007	PM	ND(0.50)	ND(0.50)	ND(0.50)	ND(0.50)	ND(0.50)	ND(0.50)	ND(0.50)	ND(0.50)	ND(0.50)	ND(5.0)
M35P031LNA	14301 Jarrettsville Pike	10/29/2007	PE	ND(0.50)	ND(0.50)	ND(0.50)	ND(0.50)	ND(0.50)	ND(0.50)	ND(0.50)	ND(0.50)	ND(0.50)	ND(5.0)
M35P031LNA	14301 Jarrettsville Pike	10/29/2007	PI	78.9	ND(0.50)	ND(0.50)	ND(0.50)	ND(0.50)	ND(0.50)	ND(0.50)	5.7	0.15 J	ND(5.0)
M35P031LNA	14301 Jarrettsville Pike	10/29/2007	PM	ND(0.50)	ND(0.50)	ND(0.50)	ND(0.50)	ND(0.50)	ND(0.50)	ND(0.50)	ND(0.50)	ND(0.50)	ND(5.0)
M35P031LNA	14301 Jarrettsville Pike	11/13/2007	PE	ND(0.50)	ND(0.50)	ND(0.50)	ND(0.50)	ND(0.50)	ND(0.50)	ND(0.50)	ND(0.50)	ND(0.50)	ND(5.0)
M35P031LNA	14301 Jarrettsville Pike	11/13/2007	PI	102.0	ND(0.50)	ND(0.50)	ND(0.50)	ND(0.50)	ND(0.50)	ND(0.50)	7.5	0.19 J	ND(5.0)
M35P031LNA	14301 Jarrettsville Pike	11/13/2007	PM	ND(0.50)	ND(0.50)	ND(0.50)	ND(0.50)	ND(0.50)	ND(0.50)	ND(0.50)	ND(0.50)	ND(0.50)	ND(5.0)
M35P031LNA	14301 Jarrettsville Pike	11/26/2007	PE	ND(0.50)	ND(0.50)	ND(0.50)	ND(0.50)	ND(0.50)	ND(0.50)	ND(0.50)	ND(0.50)	ND(0.50)	ND(5.0)
M35P031LNA	14301 Jarrettsville Pike	11/26/2007	PI	73.9	ND(0.50)	ND(0.50)	ND(0.50)	ND(0.50)	ND(0.50)	ND(0.50)	5.9	0.16 J	ND(5.0)

Table 5

**Private Supply Well Analytical Results
Inactive Exxon Facility #28077
14258 Jarrettsville Pike
Phoenix, Maryland**

March 2006 through January 2023

Map/Parcel/Lot	Address	Sample Date	POET Sample Point	MTBE (µg/L)	Benzene (µg/L)	Toluene (µg/L)	Ethyl-Benzene (µg/L)	Total Xylenes (µg/L)	Naph-thalene (µg/L)	DIPE (µg/L)	ETBE (µg/L)	TAME (µg/L)	TBA (µg/L)
M35P031LNA	14301 Jarrettsville Pike	11/26/2007	PM	ND(0.50)	ND(0.50)	ND(0.50)	ND(0.50)	ND(0.50)	ND(0.50)	ND(0.50)	ND(0.50)	ND(0.50)	ND(5.0)
M35P031LNA	14301 Jarrettsville Pike	12/10/2007	PE	ND(0.50)	ND(0.50)	ND(0.50)	ND(0.50)	ND(0.50)	ND(0.50)	ND(0.50)	ND(0.50)	ND(0.50)	ND(5.0)
M35P031LNA	14301 Jarrettsville Pike	12/10/2007	PI	92.6	ND(0.50)	ND(0.50)	ND(0.50)	ND(0.50)	ND(0.50)	ND(0.50)	5.8	0.18 J	ND(5.0)
M35P031LNA	14301 Jarrettsville Pike	12/10/2007	PM	ND(0.50)	ND(0.50)	ND(0.50)	ND(0.50)	ND(0.50)	ND(0.50)	ND(0.50)	ND(0.50)	ND(0.50)	ND(5.0)
M35P031LNA	14301 Jarrettsville Pike	1/7/2008	PE	ND(0.50)	ND(0.50)	ND(0.50)	ND(0.50)	ND(0.50)	ND(0.50)	ND(0.50)	ND(0.50)	ND(0.50)	ND(5.0)
M35P031LNA	14301 Jarrettsville Pike	1/7/2008	PI	102.0	ND(0.50)	ND(0.50)	ND(0.50)	ND(0.50)	ND(0.50)	ND(0.50)	4.9	0.17 J	ND(5.0)
M35P031LNA	14301 Jarrettsville Pike	1/7/2008	PM	ND(0.50)	ND(0.50)	ND(0.50)	ND(0.50)	ND(0.50)	ND(0.50)	ND(0.50)	ND(0.50)	ND(0.50)	ND(5.0)
M35P031LNA	14301 Jarrettsville Pike	2/4/2008	PE	ND(0.50)	ND(0.50)	ND(0.50)	ND(0.50)	ND(0.50)	ND(0.50)	ND(0.50)	ND(0.50)	ND(0.50)	ND(5.0)
M35P031LNA	14301 Jarrettsville Pike	2/4/2008	PI	165	ND(0.50)	ND(0.50)	ND(0.50)	ND(0.50)	ND(0.50)	ND(0.50)	29.4	0.87	ND(5.0)
M35P031LNA	14301 Jarrettsville Pike	2/4/2008	PM	ND(0.50)	ND(0.50)	ND(0.50)	ND(0.50)	ND(0.50)	ND(0.50)	ND(0.50)	ND(0.50)	ND(0.50)	ND(5.0)
M35P031LNA	14301 Jarrettsville Pike	3/3/2008	PE	ND(0.50)	ND(0.50)	ND(0.50)	ND(0.50)	ND(0.50)	ND(0.50)	ND(0.50)	ND(0.50)	ND(0.50)	ND(5.0)
M35P031LNA	14301 Jarrettsville Pike	3/3/2008	PI	218 a	ND(0.50)	ND(0.50)	ND(0.50)	ND(0.50)	ND(0.50)	ND(0.50)	37.8	1.1	ND(5.0)
M35P031LNA	14301 Jarrettsville Pike	3/3/2008	PM	ND(0.50)	ND(0.50)	ND(0.50)	ND(0.50)	ND(0.50)	ND(0.50)	ND(0.50)	ND(0.50)	ND(0.50)	ND(5.0)
M35P031LNA	14301 Jarrettsville Pike	4/7/2008	PE	ND(0.50)	ND(0.50)	ND(0.50)	ND(0.50)	ND(0.50)	ND(0.50)	ND(0.50)	ND(0.50)	ND(0.50)	ND(5.0)
M35P031LNA	14301 Jarrettsville Pike	4/7/2008	PI	212	ND(0.50)	ND(0.50)	ND(0.50)	ND(0.50)	ND(0.50)	ND(0.50)	38.8	1.2	ND(5.0)
M35P031LNA	14301 Jarrettsville Pike	4/7/2008	PM	ND(0.50)	ND(0.50)	ND(0.50)	ND(0.50)	ND(0.50)	ND(0.50)	ND(0.50)	ND(0.50)	ND(0.50)	ND(5.0)
M35P031LNA	14301 Jarrettsville Pike	5/5/2008	PE	ND(0.50)	ND(0.50)	ND(0.50)	ND(0.50)	ND(0.50)	ND(0.50)	ND(0.50)	ND(0.50)	ND(0.50)	ND(5.0)
M35P031LNA	14301 Jarrettsville Pike	5/5/2008	PI	133.0	ND(0.50)	ND(0.50)	ND(0.50)	ND(0.50)	ND(0.50)	ND(0.50)	14.9	0.49 J	ND(5.0)
M35P031LNA	14301 Jarrettsville Pike	5/5/2008	PM	ND(0.50)	ND(0.50)	ND(0.50)	ND(0.50)	ND(0.50)	ND(0.50)	ND(0.50)	ND(0.50)	ND(0.50)	ND(5.0)
M35P031LNA	14301 Jarrettsville Pike	6/2/2008	PE	ND(0.50)	ND(0.50)	ND(0.50)	ND(0.50)	ND(0.50)	ND(0.50)	ND(0.50)	ND(0.50)	ND(0.50)	ND(5.0)
M35P031LNA	14301 Jarrettsville Pike	6/2/2008	PI	91.2	ND(0.50)	ND(0.50)	ND(0.50)	ND(0.50)	ND(0.50)	ND(0.50)	4.3	0.18 J	ND(5.0)
M35P031LNA	14301 Jarrettsville Pike	6/2/2008	PM	ND(0.50)	ND(0.50)	ND(0.50)	ND(0.50)	ND(0.50)	ND(0.50)	ND(0.50)	ND(0.50)	ND(0.50)	ND(5.0)
M35P031LNA	14301 Jarrettsville Pike	7/7/2008	PE	ND(0.50)	ND(0.50)	ND(0.50)	ND(0.50)	ND(0.50)	ND(0.50)	ND(0.50)	ND(0.50)	ND(0.50)	ND(5.0)
M35P031LNA	14301 Jarrettsville Pike	7/7/2008	PI	67.6	ND(0.50)	ND(0.50)	ND(0.50)	ND(0.50)	ND(0.50)	ND(0.50)	1.4	ND(0.50)	ND(5.0)
M35P031LNA	14301 Jarrettsville Pike	7/7/2008	PM	ND(0.50)	ND(0.50)	ND(0.50)	ND(0.50)	ND(0.50)	ND(0.50)	ND(0.50)	ND(0.50)	ND(0.50)	ND(5.0)
M35P031LNA	14301 Jarrettsville Pike	8/4/2008	PE	ND(0.50)	ND(0.50)	ND(0.50)	ND(0.50)	ND(0.50)	ND(0.50)	ND(0.50)	ND(0.50)	ND(0.50)	ND(5.0)
M35P031LNA	14301 Jarrettsville Pike	8/4/2008	PI	86.1	ND(0.50)	ND(0.50)	ND(0.50)	ND(0.50)	ND(0.50)	ND(0.50)	1.7	ND(0.50)	ND(5.0)
M35P031LNA	14301 Jarrettsville Pike	8/4/2008	PM	ND(0.50)	ND(0.50)	ND(0.50)	ND(0.50)	ND(0.50)	ND(0.50)	ND(0.50)	ND(0.50)	ND(0.50)	ND(5.0)
M35P031LNA	14301 Jarrettsville Pike	9/8/2008	PE	ND(0.50)	ND(0.50)	ND(0.50)	ND(0.50)	ND(0.50)	ND(0.50)	ND(0.50)	ND(0.50)	ND(0.50)	ND(5.0)
M35P031LNA	14301 Jarrettsville Pike	9/8/2008	PI	52.6	ND(0.50)	ND(0.50)	ND(0.50)	ND(0.50)	ND(0.50)	ND(0.50)	0.58	ND(0.50)	ND(5.0)
M35P031LNA	14301 Jarrettsville Pike	9/8/2008	PM	ND(0.50)	ND(0.50)	ND(0.50)	ND(0.50)	ND(0.50)	ND(0.50)	ND(0.50)	ND(0.50)	ND(0.50)	ND(5.0)
M35P031LNA	14301 Jarrettsville Pike	10/6/2008	PE	ND(0.50)	ND(0.50)	ND(0.50)	ND(0.50)	ND(0.50)	ND(0.50)	ND(0.50)	ND(0.50)	ND(0.50)	ND(5.0)
M35P031LNA	14301 Jarrettsville Pike	10/6/2008	PI	54.1	ND(0.50)	ND(0.50)	ND(0.50)	ND(0.50)	ND(0.50)	ND(0.50)	0.89	ND(0.50)	ND(5.0)
M35P031LNA	14301 Jarrettsville Pike	10/6/2008	PM	ND(0.50)	ND(0.50)	ND(0.50)	ND(0.50)	ND(0.50)	ND(0.50)	ND(0.50)	ND(0.50)	ND(0.50)	ND(5.0)
M35P031LNA	14301 Jarrettsville Pike	11/3/2008	PE	ND(0.50)	ND(0.50)	ND(0.50)	ND(0.50)	ND(0.50)	ND(0.50)	ND(0.50)	ND(0.50)	ND(0.50)	ND(5.0)
M35P031LNA	14301 Jarrettsville Pike	11/3/2008	PI	48.7	ND(0.50)	ND(0.50)	ND(0.50)	ND(0.50)	ND(0.50)	ND(0.50)	0.57	ND(0.50)	ND(5.0)
M35P031LNA	14301 Jarrettsville Pike	11/3/2008	PM	ND(0.50)	ND(0.50)	ND(0.50)	ND(0.50)	ND(0.50)	ND(0.50)	ND(0.50)	ND(0.50)	ND(0.50)	ND(5.0)
M35P031LNA	14301 Jarrettsville Pike	12/1/2008	PE	ND(0.50)	ND(0.50)	ND(0.50)	ND(0.50)	ND(0.50)	ND(0.50)	ND(0.50)	ND(0.50)	ND(0.50)	ND(5.0)
M35P031LNA	14301 Jarrettsville Pike	12/1/2008	PI	21.1	ND(0.50)	ND(0.50)	ND(0.50)	ND(0.50)	ND(0.50)	ND(0.50)	ND(0.50)	ND(0.50)	ND(5.0)
M35P031LNA	14301 Jarrettsville Pike	12/1/2008	PM	ND(0.50)	ND(0.50)	ND(0.50)	ND(0.50)	ND(0.50)	ND(0.50)	ND(0.50)	ND(0.50)	ND(0.50)	ND(5.0)
M35P031LNA	14301 Jarrettsville Pike	1/5/2009	PE	ND(0.50)	ND(0.50)	ND(0.50)	ND(0.50)	ND(0.50)	ND(0.50)	ND(0.50)	ND(0.50)	ND(0.50)	ND(5.0)
M35P031LNA	14301 Jarrettsville Pike	1/5/2009	PI	21.1	ND(0.50)	ND(0.50)	ND(0.50)	ND(0.50)	ND(0.50)	ND(0.50)	ND(0.50)	ND(0.50)	ND(5.0)
M35P031LNA	14301 Jarrettsville Pike	1/5/2009	PM	ND(0.50)	ND(0.50)	ND(0.50)	ND(0.50)	ND(0.50)	ND(0.50)	ND(0.50)	ND(0.50)	ND(0.50)	ND(5.0)

Table 5

Private Supply Well Analytical Results
 Inactive Exxon Facility #28077
 14258 Jarrettsville Pike
 Phoenix, Maryland

March 2006 through January 2023

Map/Parcel/Lot	Address	Sample Date	POET Sample Point	MTBE (µg/L)	Benzene (µg/L)	Toluene (µg/L)	Ethyl-Benzene (µg/L)	Total Xylenes (µg/L)	Naph-thalene (µg/L)	DIPE (µg/L)	ETBE (µg/L)	TAME (µg/L)	TBA (µg/L)
M35P031LNA	14301 Jarrettsville Pike	2/2/2009	PE	ND(0.50)	ND(0.50)	ND(0.50)	ND(0.50)	ND(0.50)	ND(0.50)	ND(0.50)	ND(0.50)	ND(0.50)	ND(5.0)
M35P031LNA	14301 Jarrettsville Pike	2/2/2009	PI	40.7	ND(0.50)	ND(0.50)	ND(0.50)	ND(0.50)	ND(0.50)	ND(0.50)	0.54	ND(0.50)	ND(5.0)
M35P031LNA	14301 Jarrettsville Pike	2/2/2009	PM	ND(0.50)	ND(0.50)	ND(0.50)	ND(0.50)	ND(0.50)	ND(0.50)	ND(0.50)	ND(0.50)	ND(0.50)	ND(5.0)
M35P031LNA	14301 Jarrettsville Pike	2/10/2009	PE	ND(0.50)	ND(0.50)	ND(0.50)	ND(0.50)	ND(0.50)	ND(0.50)	ND(0.50)	ND(0.50)	ND(0.50)	ND(5.0)
M35P031LNA	14301 Jarrettsville Pike	2/10/2009	PI	36.9	ND(0.50)	ND(0.50)	ND(0.50)	ND(0.50)	ND(0.50)	ND(0.50)	0.78	ND(0.50)	ND(5.0)
M35P031LNA	14301 Jarrettsville Pike	2/10/2009	PM	ND(0.50)	ND(0.50)	ND(0.50)	ND(0.50)	ND(0.50)	ND(0.50)	ND(0.50)	ND(0.50)	ND(0.50)	ND(5.0)
M35P031LNA	14301 Jarrettsville Pike	3/4/2009	PE	ND(0.50)	ND(0.50)	ND(0.50)	ND(0.50)	ND(0.50)	ND(0.50)	ND(0.50)	ND(0.50)	ND(0.50)	ND(5.0)
M35P031LNA	14301 Jarrettsville Pike	3/4/2009	PI	37.5	ND(0.50)	ND(0.50)	ND(0.50)	ND(0.50)	ND(0.50)	ND(0.50)	0.82	ND(0.50)	ND(5.0)
M35P031LNA	14301 Jarrettsville Pike	3/4/2009	PM	ND(0.50)	ND(0.50)	ND(0.50)	ND(0.50)	ND(0.50)	ND(0.50)	ND(0.50)	ND(0.50)	ND(0.50)	ND(5.0)
M35P031LNA	14301 Jarrettsville Pike	4/6/2009	PE	ND(0.50)	ND(0.50)	ND(0.50)	ND(0.50)	ND(0.50)	ND(0.50)	ND(0.50)	ND(0.50)	ND(0.50)	ND(5.0)
M35P031LNA	14301 Jarrettsville Pike	4/6/2009	PI	39.3	ND(0.50)	ND(0.50)	ND(0.50)	ND(0.50)	ND(0.50)	ND(0.50)	0.90	ND(0.50)	6.2
M35P031LNA	14301 Jarrettsville Pike	4/6/2009	PM	ND(0.50)	ND(0.50)	0.079 J	ND(0.50)	ND(0.50)	ND(0.50)	ND(0.50)	ND(0.50)	ND(0.50)	ND(5.0)
M35P031LNA	14301 Jarrettsville Pike	5/4/2009	PE	ND(0.50)	ND(0.50)	ND(0.50)	ND(0.50)	ND(0.50)	ND(0.50)	ND(0.50)	ND(0.50)	ND(0.50)	ND(5.0)
M35P031LNA	14301 Jarrettsville Pike	5/4/2009	PI	38.8	ND(0.50)	ND(0.50)	ND(0.50)	ND(0.50)	ND(0.50)	ND(0.50)	2.2	0.14 J	ND(5.0)
M35P031LNA	14301 Jarrettsville Pike	5/4/2009	PM	ND(0.50)	ND(0.50)	ND(0.50)	ND(0.50)	ND(0.50)	ND(0.50)	ND(0.50)	ND(0.50)	ND(0.50)	ND(5.0)
M35P031LNA	14301 Jarrettsville Pike	6/1/2009	PE	ND(0.50)	ND(0.50)	ND(0.50)	ND(0.50)	ND(0.50)	ND(0.50)	ND(0.50)	ND(0.50)	ND(0.50)	ND(5.0)
M35P031LNA	14301 Jarrettsville Pike	6/1/2009	PI	32.6	ND(0.50)	ND(0.50)	ND(0.50)	ND(0.50)	ND(0.50)	ND(0.50)	5.2	0.22 J	5.8
M35P031LNA	14301 Jarrettsville Pike	6/1/2009	PM	ND(0.50)	ND(0.50)	ND(0.50)	ND(0.50)	ND(0.50)	ND(0.50)	ND(0.50)	ND(0.50)	ND(0.50)	ND(5.0)
M35P031LNA	14301 Jarrettsville Pike	7/6/2009	PE	ND(0.50)	ND(0.50)	ND(0.50)	ND(0.50)	ND(0.50)	ND(0.50)	ND(0.50)	ND(0.50)	ND(0.50)	ND(5.0)
M35P031LNA	14301 Jarrettsville Pike	7/6/2009	PI	8.2	ND(0.50)	ND(0.50)	ND(0.50)	ND(0.50)	ND(0.50)	ND(0.50)	0.16 J	ND(0.50)	ND(5.0)
M35P031LNA	14301 Jarrettsville Pike	7/6/2009	PM	ND(0.50)	ND(0.50)	ND(0.50)	ND(0.50)	ND(0.50)	ND(0.50)	ND(0.50)	ND(0.50)	ND(0.50)	ND(5.0)
M35P031LNA	14301 Jarrettsville Pike	8/3/2009	PE	ND(0.50)	ND(0.50)	ND(0.50)	ND(0.50)	ND(0.50)	ND(0.50)	ND(0.50)	ND(0.50)	ND(0.50)	ND(5.0)
M35P031LNA	14301 Jarrettsville Pike	8/3/2009	PI	8.8	ND(0.50)	ND(0.50)	ND(0.50)	ND(0.50)	ND(0.50)	ND(0.50)	ND(0.50)	ND(0.50)	ND(5.0)
M35P031LNA	14301 Jarrettsville Pike	8/3/2009	PM	ND(0.50)	ND(0.50)	ND(0.50)	ND(0.50)	ND(0.50)	ND(0.50)	ND(0.50)	ND(0.50)	ND(0.50)	ND(5.0)
M35P031LNA	14301 Jarrettsville Pike	8/31/2009	PE	ND(0.50)	ND(0.50)	ND(0.50)	ND(0.50)	ND(0.50)	ND(0.50)	ND(0.50)	ND(0.50)	ND(0.50)	ND(5.0)
M35P031LNA	14301 Jarrettsville Pike	8/31/2009	PI	24.0	ND(0.50)	ND(0.50)	ND(0.50)	ND(0.50)	ND(0.50)	ND(0.50)	ND(0.50)	ND(0.50)	ND(5.0)
M35P031LNA	14301 Jarrettsville Pike	8/31/2009	PM	ND(0.50)	ND(0.50)	ND(0.50)	ND(0.50)	ND(0.50)	ND(0.50)	ND(0.50)	ND(0.50)	ND(0.50)	ND(5.0)
M35P031LNA	14301 Jarrettsville Pike	10/5/2009	PE	ND(0.50)	ND(0.50)	ND(0.50)	ND(0.50)	ND(0.50)	ND(0.50)	ND(0.50)	ND(0.50)	ND(0.50)	ND(5.0)
M35P031LNA	14301 Jarrettsville Pike	10/5/2009	PI	31.8	ND(0.50)	ND(0.50)	ND(0.50)	ND(0.50)	ND(0.50)	ND(0.50)	0.13 J	ND(0.50)	ND(5.0)
M35P031LNA	14301 Jarrettsville Pike	10/5/2009	PM	ND(0.50)	ND(0.50)	ND(0.50)	ND(0.50)	ND(0.50)	ND(0.50)	ND(0.50)	ND(0.50)	ND(0.50)	ND(5.0)
M35P031LNA	14301 Jarrettsville Pike	11/2/2009	PE	ND(0.50)	ND(0.50)	ND(0.50)	ND(0.50)	ND(0.50)	ND(0.50)	ND(0.50)	ND(0.50)	ND(0.50)	ND(5.0)
M35P031LNA	14301 Jarrettsville Pike	11/2/2009	PI	18.9	ND(0.50)	ND(0.50)	ND(0.50)	ND(0.50)	ND(0.50)	ND(0.50)	ND(0.50)	ND(0.50)	ND(5.0)
M35P031LNA	14301 Jarrettsville Pike	11/2/2009	PM	ND(0.50)	ND(0.50)	ND(0.50)	ND(0.50)	ND(0.50)	ND(0.50)	ND(0.50)	ND(0.50)	ND(0.50)	ND(5.0)
M35P031LNA	14301 Jarrettsville Pike	12/7/2009	PE	ND(0.50)	ND(0.50)	ND(0.50)	ND(0.50)	ND(0.50)	ND(0.50)	ND(0.50)	ND(0.50)	ND(0.50)	ND(5.0)
M35P031LNA	14301 Jarrettsville Pike	12/7/2009	PI	13.4	ND(0.50)	ND(0.50)	ND(0.50)	ND(0.50)	ND(0.50)	ND(0.50)	ND(0.50)	ND(0.50)	ND(5.0)
M35P031LNA	14301 Jarrettsville Pike	12/7/2009	PM	ND(0.50)	ND(0.50)	ND(0.50)	ND(0.50)	ND(0.50)	ND(0.50)	ND(0.50)	ND(0.50)	ND(0.50)	ND(5.0)
M35P031LNA	14301 Jarrettsville Pike	1/4/2010	PE	ND(0.50)	ND(0.50)	ND(0.50)	ND(0.50)	ND(0.50)	ND(0.50)	ND(0.50)	ND(0.50)	ND(0.50)	ND(5.0)
M35P031LNA	14301 Jarrettsville Pike	1/4/2010	PI	11.2	ND(0.50)	ND(0.50)	ND(0.50)	ND(0.50)	ND(0.50)	ND(0.50)	ND(0.50)	ND(0.50)	ND(5.0)
M35P031LNA	14301 Jarrettsville Pike	1/4/2010	PM	ND(0.50)	ND(0.50)	ND(0.50)	ND(0.50)	ND(0.50)	ND(0.50)	ND(0.50)	ND(0.50)	ND(0.50)	ND(5.0)
M35P031LNA	14301 Jarrettsville Pike	2/1/2010	PE	ND(0.50)	ND(0.50)	ND(0.50)	ND(0.50)	ND(0.50)	ND(0.50)	ND(0.50)	ND(0.50)	ND(0.50)	ND(5.0)
M35P031LNA	14301 Jarrettsville Pike	2/1/2010	PI	21.5	ND(0.50)	ND(0.50)	ND(0.50)	ND(0.50)	ND(0.50)	ND(0.50)	ND(0.50)	ND(0.50)	ND(5.0)
M35P031LNA	14301 Jarrettsville Pike	2/1/2010	PM	ND(0.50)	ND(0.50)	ND(0.50)	ND(0.50)	ND(0.50)	ND(0.50)	ND(0.50)	ND(0.50)	ND(0.50)	ND(5.0)
M35P031LNA	14301 Jarrettsville Pike	3/1/2010	PE	ND(0.50)	ND(0.50)	ND(0.50)	ND(0.50)	ND(0.50)	ND(0.50)	ND(0.50)	ND(0.50)	ND(0.50)	ND(5.0)

Table 5

Private Supply Well Analytical Results
Inactive Exxon Facility #28077
14258 Jarrettsville Pike
Phoenix, Maryland

March 2006 through January 2023

Map/Parcel/Lot	Address	Sample Date	POET Sample Point	MTBE (µg/L)	Benzene (µg/L)	Toluene (µg/L)	Ethyl-Benzene (µg/L)	Total Xylenes (µg/L)	Naph-thalene (µg/L)	DIPE (µg/L)	ETBE (µg/L)	TAME (µg/L)	TBA (µg/L)
M35P031LNA	14301 Jarrettsville Pike	3/1/2010	PI	17	ND(0.50)	ND(0.50)	ND(0.50)	ND(0.50)	ND(0.50)	ND(0.50)	0.16 J	ND(0.50)	ND(5.0)
M35P031LNA	14301 Jarrettsville Pike	3/1/2010	PM	ND(0.50)	ND(0.50)	ND(0.50)	ND(0.50)	ND(0.50)	ND(0.50)	ND(0.50)	ND(0.50)	ND(0.50)	ND(5.0)
M35P031LNA	14301 Jarrettsville Pike	4/5/2010	PE	ND(0.50)	ND(0.50)	ND(0.50)	ND(0.50)	ND(0.50)	ND(0.50)	ND(0.50)	ND(0.50)	ND(0.50)	ND(5.0)
M35P031LNA	14301 Jarrettsville Pike	4/5/2010	PI	14.7	ND(0.50)	ND(0.50)	ND(0.50)	ND(0.50)	ND(0.50)	ND(0.50)	0.098 J	ND(0.50)	ND(5.0)
M35P031LNA	14301 Jarrettsville Pike	4/5/2010	PM	ND(0.50)	ND(0.50)	ND(0.50)	ND(0.50)	ND(0.50)	ND(0.50)	ND(0.50)	ND(0.50)	ND(0.50)	ND(5.0)
M35P031LNA	14301 Jarrettsville Pike	5/3/2010	PE	ND(0.50)	ND(0.50)	ND(0.50)	ND(0.50)	ND(0.50)	ND(0.50)	ND(0.50)	ND(0.50)	ND(0.50)	ND(5.0)
M35P031LNA	14301 Jarrettsville Pike	5/3/2010	PI	8.5	ND(0.50)	ND(0.50)	ND(0.50)	ND(0.50)	ND(0.50)	ND(0.50)	ND(0.50)	ND(0.50)	ND(5.0)
M35P031LNA	14301 Jarrettsville Pike	5/3/2010	PM	ND(0.50)	ND(0.50)	ND(0.50)	ND(0.50)	ND(0.50)	ND(0.50)	ND(0.50)	ND(0.50)	ND(0.50)	ND(5.0)
M35P031LNA	14301 Jarrettsville Pike	6/7/2010	PE	ND(0.50)	ND(0.50)	ND(0.50)	ND(0.50)	ND(0.50)	ND(0.50)	ND(0.50)	ND(0.50)	ND(0.50)	ND(5.0)
M35P031LNA	14301 Jarrettsville Pike	6/7/2010	PI	11.6	ND(0.50)	ND(0.50)	ND(0.50)	ND(0.50)	ND(0.50)	ND(0.50)	0.070 J	ND(0.50)	ND(5.0)
M35P031LNA	14301 Jarrettsville Pike	6/7/2010	PM	ND(0.50)	ND(0.50)	ND(0.50)	ND(0.50)	ND(0.50)	ND(0.50)	ND(0.50)	ND(0.50)	ND(0.50)	ND(5.0)
M35P031LNA	14301 Jarrettsville Pike	7/12/2010	PE	ND(0.50)	ND(0.50)	ND(0.50)	ND(0.50)	ND(0.50)	ND(0.50)	ND(0.50)	ND(0.50)	ND(0.50)	ND(5.0)
M35P031LNA	14301 Jarrettsville Pike	7/12/2010	PI	14.3	ND(0.50)	ND(0.50)	ND(0.50)	ND(0.50)	ND(0.50)	ND(0.50)	0.070 J	ND(0.50)	ND(5.0)
M35P031LNA	14301 Jarrettsville Pike	7/12/2010	PM	ND(0.50)	ND(0.50)	ND(0.50)	ND(0.50)	ND(0.50)	ND(0.50)	ND(0.50)	ND(0.50)	ND(0.50)	ND(5.0)
M35P031LNA	14301 Jarrettsville Pike	8/2/2010	PE	ND(0.50)	ND(0.50)	ND(0.50)	ND(0.50)	ND(0.50)	ND(0.50)	ND(0.50)	ND(0.50)	ND(0.50)	ND(5.0)
M35P031LNA	14301 Jarrettsville Pike	8/2/2010	PI	13.4	ND(0.50)	ND(0.50)	ND(0.50)	ND(0.50)	ND(0.50)	ND(0.50)	0.065 J	ND(0.50)	ND(5.0)
M35P031LNA	14301 Jarrettsville Pike	8/2/2010	PM	ND(0.50)	ND(0.50)	ND(0.50)	ND(0.50)	ND(0.50)	ND(0.50)	ND(0.50)	ND(0.50)	ND(0.50)	ND(5.0)
M35P031LNA	14301 Jarrettsville Pike	9/13/2010	PE	ND(0.50)	ND(0.50)	ND(0.50)	ND(0.50)	ND(0.50)	ND(0.50)	ND(0.50)	ND(0.50)	ND(0.50)	ND(5.0)
M35P031LNA	14301 Jarrettsville Pike	9/13/2010	PI	27.5	ND(0.50)	ND(0.50)	ND(0.50)	ND(0.50)	ND(0.50)	ND(0.50)	0.62	ND(0.50)	ND(5.0)
M35P031LNA	14301 Jarrettsville Pike	9/13/2010	PM	ND(0.50)	ND(0.50)	ND(0.50)	ND(0.50)	ND(0.50)	ND(0.50)	ND(0.50)	ND(0.50)	ND(0.50)	ND(5.0)
M35P031LNA	14301 Jarrettsville Pike	10/4/2010	PE	ND(0.50)	ND(0.50)	ND(0.50)	ND(0.50)	ND(0.50)	ND(0.50)	ND(0.50)	ND(0.50)	ND(0.50)	ND(5.0)
M35P031LNA	14301 Jarrettsville Pike	10/4/2010	PI	19.6	ND(0.50)	ND(0.50)	ND(0.50)	ND(0.50)	ND(0.50)	ND(0.50)	0.29 J	ND(0.50)	ND(5.0)
M35P031LNA	14301 Jarrettsville Pike	10/4/2010	PM	ND(0.50)	ND(0.50)	ND(0.50)	ND(0.50)	ND(0.50)	ND(0.50)	ND(0.50)	ND(0.50)	ND(0.50)	ND(5.0)
M35P031LNA	14301 Jarrettsville Pike	11/1/2010	PE	ND(0.50)	ND(0.50)	ND(0.50)	ND(0.50)	ND(0.50)	ND(0.50)	ND(0.50)	ND(0.50)	ND(0.50)	ND(5.0)
M35P031LNA	14301 Jarrettsville Pike	11/1/2010	PI	16.5	ND(0.50)	ND(0.50)	ND(0.50)	ND(0.50)	ND(0.50)	ND(0.50)	0.13 J	ND(0.50)	ND(5.0)
M35P031LNA	14301 Jarrettsville Pike	11/1/2010	PM	ND(0.50)	ND(0.50)	ND(0.50)	ND(0.50)	ND(0.50)	ND(0.50)	ND(0.50)	ND(0.50)	ND(0.50)	ND(5.0)
M35P031LNA	14301 Jarrettsville Pike	12/6/2010	PE	ND(0.50)	ND(0.50)	ND(0.50)	ND(0.50)	ND(0.50)	ND(0.50)	ND(0.50)	ND(0.50)	ND(0.50)	ND(5.0)
M35P031LNA	14301 Jarrettsville Pike	12/6/2010	PI	17	ND(0.50)	ND(0.50)	ND(0.50)	ND(0.50)	ND(0.50)	ND(0.50)	0.10 J	ND(0.50)	ND(5.0)
M35P031LNA	14301 Jarrettsville Pike	12/6/2010	PM	ND(0.50)	ND(0.50)	ND(0.50)	ND(0.50)	ND(0.50)	ND(0.50)	ND(0.50)	ND(0.50)	ND(0.50)	ND(5.0)
M35P031LNA	14301 Jarrettsville Pike	1/3/2011	PE	ND(0.50)	ND(0.50)	ND(0.50)	ND(0.50)	ND(0.50)	ND(0.50)	ND(0.50)	ND(0.50)	ND(0.50)	ND(5.0)
M35P031LNA	14301 Jarrettsville Pike	1/3/2011	PI	16.1	ND(0.50)	ND(0.50)	ND(0.50)	ND(0.50)	ND(0.50)	ND(0.50)	0.094 J	ND(0.50)	ND(5.0)
M35P031LNA	14301 Jarrettsville Pike	1/3/2011	PM	ND(0.50)	ND(0.50)	ND(0.50)	ND(0.50)	ND(0.50)	ND(0.50)	ND(0.50)	ND(0.50)	ND(0.50)	ND(5.0)
M35P031LNA	14301 Jarrettsville Pike	2/7/2011	PE	ND(0.50)	ND(0.50)	ND(0.50)	ND(0.50)	ND(0.50)	ND(0.50)	ND(0.50)	ND(0.50)	ND(0.50)	ND(5.0)
M35P031LNA	14301 Jarrettsville Pike	2/7/2011	PI	16.9	ND(0.50)	ND(0.50)	ND(0.50)	ND(0.50)	ND(0.50)	ND(0.50)	0.13 J	ND(0.50)	ND(5.0)
M35P031LNA	14301 Jarrettsville Pike	2/7/2011	PM	ND(0.50)	ND(0.50)	ND(0.50)	ND(0.50)	ND(0.50)	ND(0.50)	ND(0.50)	ND(0.50)	ND(0.50)	ND(5.0)
M35P031LNA	14301 Jarrettsville Pike	3/7/2011	PE	ND(0.50)	ND(0.50)	ND(0.50)	ND(0.50)	ND(0.50)	ND(0.50)	ND(0.50)	ND(0.50)	ND(0.50)	ND(5.0)
M35P031LNA	14301 Jarrettsville Pike	3/7/2011	PI	17.9	ND(0.50)	ND(0.50)	ND(0.50)	ND(0.50)	ND(0.50)	ND(0.50)	0.12 J	ND(0.50)	ND(5.0)
M35P031LNA	14301 Jarrettsville Pike	3/7/2011	PM	ND(0.50)	ND(0.50)	ND(0.50)	ND(0.50)	ND(0.50)	ND(0.50)	ND(0.50)	ND(0.50)	ND(0.50)	ND(5.0)
M35P031LNA	14301 Jarrettsville Pike	4/4/2011	PE	ND(0.50)	ND(0.50)	ND(0.50)	ND(0.50)	ND(0.50)	ND(0.50)	ND(0.50)	ND(0.50)	ND(0.50)	ND(5.0)
M35P031LNA	14301 Jarrettsville Pike	4/4/2011	PI	23.8	ND(0.50)	ND(0.50)	ND(0.50)	ND(0.50)	ND(0.50)	ND(0.50)	0.32 J	ND(0.50)	ND(5.0)
M35P031LNA	14301 Jarrettsville Pike	4/4/2011	PM	ND(0.50)	ND(0.50)	ND(0.50)	ND(0.50)	ND(0.50)	ND(0.50)	ND(0.50)	ND(0.50)	ND(0.50)	ND(5.0)
M35P031LNA	14301 Jarrettsville Pike	5/2/2011	PE	ND(0.50)	ND(0.50)	ND(0.50)	ND(0.50)	ND(0.50)	ND(0.50)	ND(0.50)	ND(0.50)	ND(0.50)	ND(5.0)
M35P031LNA	14301 Jarrettsville Pike	5/2/2011	PI	9	ND(0.50)	ND(0.50)	ND(0.50)	ND(0.50)	ND(0.50)	ND(0.50)	ND(0.50)	ND(0.50)	ND(5.0)

Table 5

Private Supply Well Analytical Results
Inactive Exxon Facility #28077
14258 Jarrettsville Pike
Phoenix, Maryland

March 2006 through January 2023

Map/Parcel/Lot	Address	Sample Date	POET Sample Point	MTBE (µg/L)	Benzene (µg/L)	Toluene (µg/L)	Ethyl-Benzene (µg/L)	Total Xylenes (µg/L)	Naph-thalene (µg/L)	DIPE (µg/L)	ETBE (µg/L)	TAME (µg/L)	TBA (µg/L)
M35P031LNA	14301 Jarrettsville Pike	11/3/2014	PM	ND(0.50)	ND(0.50)	ND(0.50)	ND(0.50)	ND(0.50)	ND(0.50)	ND(0.50)	ND(0.50)	ND(0.50)	ND(5.0)
M35P031LNA	14301 Jarrettsville Pike	12/1/2014	PE	ND(0.50)	ND(0.50)	ND(0.50)	ND(0.50)	ND(0.50)	ND(0.50)	ND(0.50)	ND(0.50)	ND(0.50)	ND(5.0)
M35P031LNA	14301 Jarrettsville Pike	12/1/2014	PI	0.71	ND(0.50)	ND(0.50)	ND(0.50)	ND(0.50)	ND(0.50)	ND(0.50)	ND(0.50)	ND(0.50)	1.1 J
M35P031LNA	14301 Jarrettsville Pike	12/1/2014	PM	ND(0.50)	ND(0.50)	ND(0.50)	ND(0.50)	ND(0.50)	ND(0.50)	ND(0.50)	ND(0.50)	ND(0.50)	ND(5.0)
M35P031LNA	14301 Jarrettsville Pike	1/5/2015	PE	ND(0.5)	ND(0.5)	ND(0.5)	ND(0.5)	ND(0.5)	ND(0.5)	ND(0.5)	ND(0.5)	ND(0.5)	ND(25)
M35P031LNA	14301 Jarrettsville Pike	1/5/2015	PI	1.0	ND(0.5)	ND(0.5)	ND(0.5)	ND(0.5)	ND(0.5)	ND(0.5)	ND(0.5)	ND(0.5)	ND(25)
M35P031LNA	14301 Jarrettsville Pike	1/5/2015	PM	ND(0.5)	ND(0.5)	ND(0.5)	ND(0.5)	ND(0.5)	ND(0.5)	ND(0.5)	ND(0.5)	ND(0.5)	ND(25)
M35P031LNA	14301 Jarrettsville Pike	2/2/2015	PE	ND(0.5)	ND(0.5)	ND(0.5)	ND(0.5)	ND(0.5)	ND(0.5)	ND(0.5)	ND(0.5)	ND(0.5)	ND(25)
M35P031LNA	14301 Jarrettsville Pike	2/2/2015	PI	3.4	ND(0.5)	ND(0.5)	ND(0.5)	ND(0.5)	ND(0.5)	ND(0.5)	ND(0.5)	ND(0.5)	ND(25)
M35P031LNA	14301 Jarrettsville Pike	2/2/2015	PM	ND(0.5)	ND(0.5)	ND(0.5)	ND(0.5)	ND(0.5)	ND(0.5)	ND(0.5)	ND(0.5)	ND(0.5)	ND(25)
M35P031LNA	14301 Jarrettsville Pike	3/2/2015	PE	ND(0.5)	ND(0.5)	ND(0.5)	ND(0.5)	ND(0.5)	ND(0.5)	ND(0.5)	ND(0.5)	ND(0.5)	ND(25)
M35P031LNA	14301 Jarrettsville Pike	3/2/2015	PI	2.2	ND(0.5)	ND(0.5)	ND(0.5)	ND(0.5)	ND(0.5)	ND(0.5)	ND(0.5)	ND(0.5)	ND(25)
M35P031LNA	14301 Jarrettsville Pike	3/2/2015	PM	ND(0.5)	ND(0.5)	ND(0.5)	ND(0.5)	ND(0.5)	ND(0.5)	ND(0.5)	ND(0.5)	ND(0.5)	ND(25)
M35P031LNA	14301 Jarrettsville Pike	4/6/2015	PE	ND(0.5)	ND(0.5)	ND(0.5)	ND(0.5)	ND(0.5)	ND(0.5)	ND(0.5)	ND(0.5)	ND(0.5)	ND(25)
M35P031LNA	14301 Jarrettsville Pike	4/6/2015	PI	3.3	ND(0.5)	ND(0.5)	ND(0.5)	ND(0.5)	ND(0.5)	ND(0.5)	ND(0.5)	ND(0.5)	ND(25)
M35P031LNA	14301 Jarrettsville Pike	4/6/2015	PM	ND(0.5)	ND(0.5)	ND(0.5)	ND(0.5)	ND(0.5)	ND(0.5)	ND(0.5)	ND(0.5)	ND(0.5)	ND(25)
M35P031LNA	14301 Jarrettsville Pike	5/4/2015	PE	ND(0.5)	ND(0.5)	ND(0.5)	ND(0.5)	ND(0.5)	ND(0.5)	ND(0.5)	ND(0.5)	ND(0.5)	ND(25)
M35P031LNA	14301 Jarrettsville Pike	5/4/2015	PI	3.7	ND(0.5)	ND(0.5)	ND(0.5)	ND(0.5)	ND(0.5)	ND(0.5)	ND(0.5)	ND(0.5)	ND(25)
M35P031LNA	14301 Jarrettsville Pike	5/4/2015	PM	ND(0.5)	ND(0.5)	ND(0.5)	ND(0.5)	ND(0.5)	ND(0.5)	ND(0.5)	ND(0.5)	ND(0.5)	ND(25)
M35P031LNA	14301 Jarrettsville Pike	6/1/2015	PE	ND(0.5)	ND(0.5)	ND(0.5)	ND(0.5)	ND(0.5)	ND(0.5)	ND(0.5)	ND(0.5)	ND(0.5)	ND(25)
M35P031LNA	14301 Jarrettsville Pike	6/1/2015	PI	2.7	ND(0.5)	ND(0.5)	ND(0.5)	ND(0.5)	ND(0.5)	ND(0.5)	ND(0.5)	ND(0.5)	ND(25)
M35P031LNA	14301 Jarrettsville Pike	6/1/2015	PM	ND(0.5)	ND(0.5)	ND(0.5)	ND(0.5)	ND(0.5)	ND(0.5)	ND(0.5)	ND(0.5)	ND(0.5)	ND(25)
M35P031LNA	14301 Jarrettsville Pike	7/6/2015	PE	ND(0.5)	ND(0.5)	ND(0.5)	ND(0.5)	ND(0.5)	ND(0.5)	ND(0.5)	ND(0.5)	ND(0.5)	ND(25)
M35P031LNA	14301 Jarrettsville Pike	7/6/2015	PI	1.8	ND(0.5)	ND(0.5)	ND(0.5)	ND(0.5)	ND(0.5)	ND(0.5)	ND(0.5)	ND(0.5)	ND(25)
M35P031LNA	14301 Jarrettsville Pike	7/6/2015	PM	ND(0.5)	ND(0.5)	ND(0.5)	ND(0.5)	ND(0.5)	ND(0.5)	ND(0.5)	ND(0.5)	ND(0.5)	ND(25)
M35P031LNA	14301 Jarrettsville Pike	8/3/2015	PE	ND(0.5)	ND(0.5)	ND(0.5)	ND(0.5)	ND(0.5)	ND(0.5)	ND(0.5)	ND(0.5)	ND(0.5)	ND(25)
M35P031LNA	14301 Jarrettsville Pike	8/3/2015	PI	1.1	ND(0.5)	0.3 J	ND(0.5)	ND(0.5)	ND(0.5)	ND(0.5)	ND(0.5)	ND(0.5)	ND(25)
M35P031LNA	14301 Jarrettsville Pike	8/3/2015	PM	ND(0.5)	ND(0.5)	0.1 J	ND(0.5)	ND(0.5)	ND(0.5)	ND(0.5)	ND(0.5)	ND(0.5)	ND(25)
M35P031LNA	14301 Jarrettsville Pike	9/14/2015	PE	ND(0.5)	ND(0.5)	ND(0.5)	ND(0.5)	ND(0.5)	ND(0.5)	ND(0.5)	ND(0.5)	ND(0.5)	ND(25)
M35P031LNA	14301 Jarrettsville Pike	9/14/2015	PI	1.3	ND(0.5)	ND(0.5)	ND(0.5)	ND(0.5)	ND(0.5)	ND(0.5)	ND(0.5)	ND(0.5)	ND(25)
M35P031LNA	14301 Jarrettsville Pike	9/14/2015	PM	ND(0.5)	ND(0.5)	ND(0.5)	ND(0.5)	ND(0.5)	ND(0.5)	ND(0.5)	ND(0.5)	ND(0.5)	ND(25)
M35P031LNA	14301 Jarrettsville Pike	10/5/2015	PE	ND(0.5)	ND(0.5)	ND(0.5)	ND(0.5)	ND(0.5)	ND(0.5)	ND(0.5)	ND(0.5)	ND(0.5)	ND(25)
M35P031LNA	14301 Jarrettsville Pike	10/5/2015	PI	0.8	ND(0.5)	ND(0.5)	ND(0.5)	ND(0.5)	ND(0.5)	ND(0.5)	ND(0.5)	ND(0.5)	ND(25)
M35P031LNA	14301 Jarrettsville Pike	10/5/2015	PM	ND(0.5)	ND(0.5)	ND(0.5)	ND(0.5)	ND(0.5)	ND(0.5)	ND(0.5)	ND(0.5)	ND(0.5)	ND(25)
M35P031LNA	14301 Jarrettsville Pike	11/2/2015	PE	ND(0.5)	ND(0.5)	ND(0.5)	ND(0.5)	ND(0.5)	ND(0.5)	ND(0.5)	ND(0.5)	ND(0.5)	ND(25)
M35P031LNA	14301 Jarrettsville Pike	11/2/2015	PI	2.7	ND(0.5)	ND(0.5)	ND(0.5)	ND(0.5)	ND(0.5)	ND(0.5)	ND(0.5)	ND(0.5)	ND(25)
M35P031LNA	14301 Jarrettsville Pike	11/2/2015	PM	ND(0.5)	ND(0.5)	ND(0.5)	ND(0.5)	ND(0.5)	ND(0.5)	ND(0.5)	ND(0.5)	ND(0.5)	ND(25)
M35P031LNA	14301 Jarrettsville Pike	12/7/2015	PE	ND(0.5)	ND(0.5)	ND(0.5)	ND(0.5)	ND(0.5)	ND(0.5)	ND(0.5)	ND(0.5)	ND(0.5)	ND(25)
M35P031LNA	14301 Jarrettsville Pike	12/7/2015	PI	0.5 J	ND(0.5)	ND(0.5)	ND(0.5)	ND(0.5)	ND(0.5)	ND(0.5)	ND(0.5)	ND(0.5)	ND(25)
M35P031LNA	14301 Jarrettsville Pike	12/7/2015	PM	ND(0.5)	ND(0.5)	ND(0.5)	ND(0.5)	ND(0.5)	ND(0.5)	ND(0.5)	ND(0.5)	ND(0.5)	ND(25)
M35P031LNA	14301 Jarrettsville Pike	1/4/2016	PE	ND(0.5)	ND(0.5)	ND(0.5)	ND(0.5)	ND(0.5)	ND(0.5)	ND(0.5)	ND(0.5)	ND(0.5)	ND(25)
M35P031LNA	14301 Jarrettsville Pike	1/4/2016	PI	0.4 J	ND(0.5)	ND(0.5)	ND(0.5)	ND(0.5)	ND(0.5)	ND(0.5)	ND(0.5)	ND(0.5)	ND(25)
M35P031LNA	14301 Jarrettsville Pike	1/4/2016	PM	ND(0.5)	ND(0.5)	ND(0.5)	ND(0.5)	ND(0.5)	ND(0.5)	ND(0.5)	ND(0.5)	ND(0.5)	ND(25)

Table 5

Private Supply Well Analytical Results
Inactive Exxon Facility #28077
14258 Jarrettsville Pike
Phoenix, Maryland

March 2006 through January 2023

Map/Parcel/Lot	Address	Sample Date	POET Sample Point	MTBE (µg/L)	Benzene (µg/L)	Toluene (µg/L)	Ethyl-Benzene (µg/L)	Total Xylenes (µg/L)	Naph-thalene (µg/L)	DIPE (µg/L)	ETBE (µg/L)	TAME (µg/L)	TBA (µg/L)
M35P031LNA	14301 Jarrettsville Pike	4/3/2017	PI	1.2	ND(0.5)	ND(0.5)	ND(0.5)	ND(0.5)	ND(0.5)	ND(0.5)	ND(0.5)	ND(0.5)	ND(25)
M35P031LNA	14301 Jarrettsville Pike	4/3/2017	PM	ND(0.5)	ND(0.5)	ND(0.5)	ND(0.5)	ND(0.5)	ND(0.5)	ND(0.5)	ND(0.5)	ND(0.5)	ND(25)
M35P031LNA	14301 Jarrettsville Pike	5/1/2017	PE	ND(0.5)	ND(0.5)	ND(0.5)	ND(0.5)	ND(0.5)	ND(0.5)	ND(0.5)	ND(0.5)	ND(0.5)	ND(25)
M35P031LNA	14301 Jarrettsville Pike	5/1/2017	PI	1.6	ND(0.5)	ND(0.5)	ND(0.5)	ND(0.5)	ND(0.5)	ND(0.5)	ND(0.5)	ND(0.5)	ND(25)
M35P031LNA	14301 Jarrettsville Pike	5/1/2017	PM	ND(0.5)	ND(0.5)	ND(0.5)	ND(0.5)	ND(0.5)	ND(0.5)	ND(0.5)	ND(0.5)	ND(0.5)	ND(25)
M35P031LNA	14301 Jarrettsville Pike	6/5/2017	PE	ND(0.5)	ND(0.5)	ND(0.5)	ND(0.5)	ND(0.5)	ND(0.5)	ND(0.5)	ND(0.5)	ND(0.5)	ND(25)
M35P031LNA	14301 Jarrettsville Pike	6/5/2017	PI	1.6	ND(0.5)	ND(0.5)	ND(0.5)	ND(0.5)	ND(0.5)	ND(0.5)	ND(0.5)	ND(0.5)	ND(25)
M35P031LNA	14301 Jarrettsville Pike	6/5/2017	PM	ND(0.5)	ND(0.5)	ND(0.5)	ND(0.5)	ND(0.5)	ND(0.5)	ND(0.5)	ND(0.5)	ND(0.5)	ND(25)
M35P031LNA	14301 Jarrettsville Pike	7/10/2017	PE	ND(0.5)	ND(0.5)	ND(0.5)	ND(0.5)	ND(0.5)	ND(0.5)	ND(0.5)	ND(0.5)	ND(0.5)	ND(25)
M35P031LNA	14301 Jarrettsville Pike	7/10/2017	PI	ND(0.5)	ND(0.5)	ND(0.5)	ND(0.5)	ND(0.5)	ND(0.5)	ND(0.5)	ND(0.5)	ND(0.5)	ND(25)
M35P031LNA	14301 Jarrettsville Pike	7/10/2017	PM	ND(0.5)	ND(0.5)	ND(0.5)	ND(0.5)	ND(0.5)	ND(0.5)	ND(0.5)	ND(0.5)	ND(0.5)	ND(25)
M35P031LNA	14301 Jarrettsville Pike	8/7/2017	PE	ND(0.5)	ND(0.5)	ND(0.5)	ND(0.5)	ND(0.5)	ND(0.5)	ND(0.5)	ND(0.5)	ND(0.5)	ND(25)
M35P031LNA	14301 Jarrettsville Pike	8/7/2017	PI	2.8	ND(0.5)	ND(0.5)	ND(0.5)	ND(0.5)	ND(0.5)	ND(0.5)	ND(0.5)	ND(0.5)	ND(25)
M35P031LNA	14301 Jarrettsville Pike	8/7/2017	PM	ND(0.5)	ND(0.5)	ND(0.5)	ND(0.5)	ND(0.5)	ND(0.5)	ND(0.5)	ND(0.5)	ND(0.5)	ND(25)
M35P031LNA	14301 Jarrettsville Pike	9/11/2017	PE	ND(0.5)	ND(0.5)	ND(0.5)	ND(0.5)	ND(0.5)	ND(0.5)	ND(0.5)	ND(0.5)	ND(0.5)	ND(25)
M35P031LNA	14301 Jarrettsville Pike	9/11/2017	PI	0.9	ND(0.5)	ND(0.5)	ND(0.5)	ND(0.5)	ND(0.5)	ND(0.5)	ND(0.5)	ND(0.5)	ND(25)
M35P031LNA	14301 Jarrettsville Pike	9/11/2017	PM	ND(0.5)	ND(0.5)	ND(0.5)	ND(0.5)	ND(0.5)	ND(0.5)	ND(0.5)	ND(0.5)	ND(0.5)	ND(25)
M35P031LNA	14301 Jarrettsville Pike	10/2/2017	PE	ND(0.5)	ND(0.5)	ND(0.5)	ND(0.5)	ND(0.5)	ND(0.5)	ND(0.5)	ND(0.5)	ND(0.5)	ND(25)
M35P031LNA	14301 Jarrettsville Pike	10/2/2017	PI	2.0	ND(0.5)	ND(0.5)	ND(0.5)	ND(0.5)	ND(0.5)	ND(0.5)	ND(0.5)	ND(0.5)	ND(25)
M35P031LNA	14301 Jarrettsville Pike	10/2/2017	PM	ND(0.5)	ND(0.5)	ND(0.5)	ND(0.5)	ND(0.5)	ND(0.5)	ND(0.5)	ND(0.5)	ND(0.5)	ND(25)
M35P031LNA	14301 Jarrettsville Pike	11/6/2017	PE	ND(0.5)	ND(0.5)	ND(0.5)	ND(0.5)	ND(0.5)	ND(0.5)	ND(0.5)	ND(0.5)	ND(0.5)	ND(25)
M35P031LNA	14301 Jarrettsville Pike	11/6/2017	PI	1.7	ND(0.5)	ND(0.5)	ND(0.5)	ND(0.5)	ND(0.5)	ND(0.5)	ND(0.5)	ND(0.5)	ND(25)
M35P031LNA	14301 Jarrettsville Pike	11/6/2017	PM	ND(0.5)	ND(0.5)	ND(0.5)	ND(0.5)	ND(0.5)	ND(0.5)	ND(0.5)	ND(0.5)	ND(0.5)	ND(25)
M35P031LNA	14301 Jarrettsville Pike	12/4/2017	PE	ND(0.5)	ND(0.5)	ND(0.5)	ND(0.5)	ND(0.5)	ND(0.5)	ND(0.5)	ND(0.5)	ND(0.5)	ND(25)
M35P031LNA	14301 Jarrettsville Pike	12/4/2017	PI	1.8	ND(0.5)	ND(0.5)	ND(0.5)	ND(0.5)	ND(0.5)	ND(0.5)	ND(0.5)	ND(0.5)	ND(25)
M35P031LNA	14301 Jarrettsville Pike	12/4/2017	PM	ND(0.5)	ND(0.5)	ND(0.5)	ND(0.5)	ND(0.5)	ND(0.5)	ND(0.5)	ND(0.5)	ND(0.5)	ND(25)
M35P031LNA	14301 Jarrettsville Pike	2/5/2018	PE	ND(0.20)	ND(0.10)	ND(0.10)	ND(0.30)	ND(0.10)	ND(0.30)	ND(0.10)	ND(0.060)	ND(0.10)	ND(0.50)
M35P031LNA	14301 Jarrettsville Pike	2/5/2018	PI	5.4	ND(0.10)	6.2	ND(0.30)	ND(0.10)	ND(0.30)	ND(0.10)	ND(0.060)	ND(0.10)	ND(0.50)
M35P031LNA	14301 Jarrettsville Pike	2/5/2018	PM	ND(0.20)	ND(0.10)	ND(0.10)	ND(0.30)	ND(0.10)	ND(0.30)	ND(0.10)	ND(0.060)	ND(0.10)	ND(0.50)
M35P031LNA	14301 Jarrettsville Pike	3/5/2018	PE	ND(0.5)	ND(0.5)	ND(0.5)	ND(0.5)	ND(0.5)	ND(0.5)	ND(0.5)	ND(0.5)	ND(0.5)	ND(25)
M35P031LNA	14301 Jarrettsville Pike	3/5/2018	PI	12	ND(0.5)	10	0.7	4.2	ND(0.5)	ND(0.5)	1	ND(0.5)	ND(25)
M35P031LNA	14301 Jarrettsville Pike	3/5/2018	PM	ND(0.5)	ND(0.5)	ND(0.5)	ND(0.5)	ND(0.5)	ND(0.5)	ND(0.5)	ND(0.5)	ND(0.5)	ND(25)
M35P031LNA	14301 Jarrettsville Pike	4/2/2018	PE	ND(0.5)	ND(0.5)	ND(0.5)	ND(0.5)	ND(0.5)	ND(0.5)	ND(0.5)	ND(0.5)	ND(0.5)	ND(25)
M35P031LNA	14301 Jarrettsville Pike	4/2/2018	PI	9.5	ND(0.5)	0.6	0.3 J	1.5	ND(0.5)	ND(0.5)	0.6	ND(0.5)	ND(25)
M35P031LNA	14301 Jarrettsville Pike	4/2/2018	PM	ND(0.5)	ND(0.5)	ND(0.5)	ND(0.5)	ND(0.5)	ND(0.5)	ND(0.5)	ND(0.5)	ND(0.5)	ND(25)
M35P031LNA	14301 Jarrettsville Pike	5/7/2018	PE	ND(0.5)	ND(0.5)	ND(0.5)	ND(0.5)	ND(0.5)	ND(0.5)	ND(0.5)	ND(0.5)	ND(0.5)	ND(25)
M35P031LNA	14301 Jarrettsville Pike	5/7/2018	PI	9.3	ND(0.5)	0.2 J	0.9	4.6	ND(0.5)	ND(0.5)	0.6	ND(0.5)	ND(25)
M35P031LNA	14301 Jarrettsville Pike	5/7/2018	PM	ND(0.5)	ND(0.5)	ND(0.5)	ND(0.5)	ND(0.5)	ND(0.5)	ND(0.5)	ND(0.5)	ND(0.5)	ND(25)
M35P031LNA	14301 Jarrettsville Pike	6/4/2018	PE	ND(0.5)	ND(0.5)	ND(0.5)	ND(0.5)	ND(0.5)	ND(0.5)	ND(0.5)	ND(0.5)	ND(0.5)	ND(25)
M35P031LNA	14301 Jarrettsville Pike	6/4/2018	PI	3.2	ND(0.5)	0.1 J	0.3 J	1.7	ND(0.5)	ND(0.5)	0.1 J	ND(0.5)	ND(25)
M35P031LNA	14301 Jarrettsville Pike	6/4/2018	PM	ND(0.5)	ND(0.5)	ND(0.5)	ND(0.5)	ND(0.5)	ND(0.5)	ND(0.5)	ND(0.5)	ND(0.5)	ND(25)
M35P031LNA	14301 Jarrettsville Pike	7/2/2018	PE	ND(0.5)	ND(0.5)	ND(0.5)	ND(0.5)	ND(0.5)	ND(0.5)	ND(0.5)	ND(0.5)	ND(0.5)	ND(25)
M35P031LNA	14301 Jarrettsville Pike	7/2/2018	PI	2.0	ND(0.5)	ND(0.5)	0.2 J	1.4	ND(0.5)	ND(0.5)	ND(0.5)	ND(0.5)	ND(25)

Table 5

Private Supply Well Analytical Results
Inactive Exxon Facility #28077
14258 Jarrettsville Pike
Phoenix, Maryland

March 2006 through January 2023

Map/Parcel/Lot	Address	Sample Date	POET Sample Point	MTBE (µg/L)	Benzene (µg/L)	Toluene (µg/L)	Ethyl-Benzene (µg/L)	Total Xylenes (µg/L)	Naph-thalene (µg/L)	DIPE (µg/L)	ETBE (µg/L)	TAME (µg/L)	TBA (µg/L)
M35P031LNA	14301 Jarrettsville Pike	7/2/2018	PM	ND(0.5)	ND(0.5)	ND(0.5)	ND(0.5)	ND(0.5)	ND(0.5)	ND(0.5)	ND(0.5)	ND(0.5)	ND(25)
M35P031LNA	14301 Jarrettsville Pike	10/9/2018	PE	ND(0.5)	ND(0.5)	ND(0.5)	ND(0.5)	ND(0.5)	ND(0.5)	ND(0.5)	ND(0.5)	ND(0.5)	ND(25)
M35P031LNA	14301 Jarrettsville Pike	10/9/2018	PI	2.8	ND(0.5)	ND(0.5)	ND(0.5)	ND(0.5)	ND(0.5)	ND(0.5)	ND(0.5)	ND(0.5)	ND(25)
M35P031LNA	14301 Jarrettsville Pike	10/9/2018	PM	ND(0.5)	ND(0.5)	ND(0.5)	ND(0.5)	ND(0.5)	ND(0.5)	ND(0.5)	ND(0.5)	ND(0.5)	ND(25)
M35P031LNA	14301 Jarrettsville Pike	1/15/2019	PE	ND(0.5)	ND(0.5)	ND(0.5)	ND(0.5)	ND(0.5)	ND(0.5)	ND(0.5)	ND(0.5)	ND(0.5)	ND(25)
M35P031LNA	14301 Jarrettsville Pike	1/15/2019	PI	2.8	ND(0.5)	ND(0.5)	ND(0.5)	ND(0.5)	ND(0.5)	ND(0.5)	ND(0.5)	ND(0.5)	ND(25)
M35P031LNA	14301 Jarrettsville Pike	1/15/2019	PM	ND(0.5)	ND(0.5)	ND(0.5)	ND(0.5)	ND(0.5)	ND(0.5)	ND(0.5)	ND(0.5)	ND(0.5)	ND(25)
M35P031LNA	14301 Jarrettsville Pike	4/1/2019	PE	ND(0.5)	ND(0.5)	ND(0.5)	ND(0.5)	ND(0.5)	ND(0.5)	ND(0.5)	ND(0.5)	ND(0.5)	ND(25)
M35P031LNA	14301 Jarrettsville Pike	4/1/2019	PI	3.1	ND(0.5)	ND(0.5)	ND(0.5)	ND(0.5)	ND(0.5)	ND(0.5)	ND(0.5)	ND(0.5)	ND(25)
M35P031LNA	14301 Jarrettsville Pike	4/1/2019	PM	ND(0.5)	ND(0.5)	ND(0.5)	ND(0.5)	ND(0.5)	ND(0.5)	ND(0.5)	ND(0.5)	ND(0.5)	ND(25)
M35P031LNA	14301 Jarrettsville Pike	7/10/2019	PE	ND(0.5)	ND(0.5)	ND(0.5)	ND(0.5)	ND(0.5)	ND(0.5)	ND(0.5)	ND(0.5)	ND(0.5)	ND(25)
M35P031LNA	14301 Jarrettsville Pike	7/10/2019	PI	2.9	ND(0.5)	ND(0.5)	ND(0.5)	ND(0.5)	ND(0.5)	ND(0.5)	ND(0.5)	ND(0.5)	ND(25)
M35P031LNA	14301 Jarrettsville Pike	7/10/2019	PM	ND(0.5)	ND(0.5)	ND(0.5)	ND(0.5)	ND(0.5)	ND(0.5)	ND(0.5)	ND(0.5)	ND(0.5)	ND(25)
M35P031LNA	14301 Jarrettsville Pike	10/16/2019	PE	ND(0.5)	ND(0.5)	ND(0.5)	ND(0.5)	ND(1.0)	ND(0.5)	ND(0.5)	ND(0.5)	ND(0.5)	ND(25)
M35P031LNA	14301 Jarrettsville Pike	10/16/2019	PI	1.4	ND(0.5)	ND(0.5)	ND(0.5)	ND(1.0)	ND(0.5)	ND(0.5)	ND(0.5)	ND(0.5)	ND(25)
M35P031LNA	14301 Jarrettsville Pike	10/16/2019	PM	ND(0.5)	ND(0.5)	ND(0.5)	ND(0.5)	ND(1.0)	ND(0.5)	ND(0.5)	ND(0.5)	ND(0.5)	ND(25)
M35P031LNA	14301 Jarrettsville Pike	1/16/2020	PE	ND(0.5)	ND(0.5)	ND(0.5)	ND(0.5)	ND(1.0)	ND(0.5)	ND(0.5)	ND(0.5)	ND(0.5)	ND(25)
M35P031LNA	14301 Jarrettsville Pike	1/16/2020	PI	1.8	ND(0.5)	ND(0.5)	ND(0.5)	ND(1.0)	ND(0.5)	ND(0.5)	ND(0.5)	ND(0.5)	ND(25)
M35P031LNA	14301 Jarrettsville Pike	1/16/2020	PM	ND(0.5)	ND(0.5)	ND(0.5)	ND(0.5)	ND(1.0)	ND(0.5)	ND(0.5)	ND(0.5)	ND(0.5)	ND(25)
M35P031LNA	14301 Jarrettsville Pike	5/8/2020	PE	ND(0.5)	ND(0.5)	ND(0.5)	ND(0.5)	ND(1.0)	ND(0.5)	ND(0.5)	ND(0.5)	ND(0.5)	ND(25)
M35P031LNA	14301 Jarrettsville Pike	5/8/2020	PI	1.7	ND(0.5)	ND(0.5)	ND(0.5)	ND(1.0)	ND(0.5)	ND(0.5)	ND(0.5)	ND(0.5)	ND(25)
M35P031LNA	14301 Jarrettsville Pike	5/8/2020	PM	ND(0.5)	ND(0.5)	ND(0.5)	ND(0.5)	ND(1.0)	ND(0.5)	ND(0.5)	ND(0.5)	ND(0.5)	ND(25)
M35P031LNA	14301 Jarrettsville Pike	9/14/2020	PI	0.27 J	ND(0.50)	ND(0.50)	ND(0.50)	ND(1.0)	ND(0.50)	ND(0.50)	ND(0.50)	ND(0.50)	ND(25)
M35P031LNA	14301 Jarrettsville Pike	10/28/2020	PI	0.74	ND(0.50)	ND(0.50)	ND(0.50)	ND(1.0)	ND(0.50)	ND(0.50)	ND(0.50)	ND(0.50)	ND(25)
M35P031LNA	14301 Jarrettsville Pike	1/28/2021	PI	1.2	ND(0.50)	ND(0.50)	ND(0.50)	ND(1.0)	ND(0.50)	ND(0.50)	ND(0.50)	ND(0.50)	ND(25)
M35P031LNA	14301 Jarrettsville Pike	6/21/2021	PI	0.62	ND(0.50)	ND(0.50)	ND(0.50)	ND(1.0)	ND(0.50)	ND(0.50)	ND(0.50)	ND(0.50)	ND(25)
M35P031LNA	14301 Jarrettsville Pike	9/30/2021	PI	1.3	ND(0.50)	ND(0.50)	ND(0.50)	ND(0.50)	ND(0.50)	ND(0.50)	ND(0.50)	ND(0.50)	ND(25)
M35P031LNA	14301 Jarrettsville Pike	12/29/2021	PI	0.97 cn	ND(0.50) U cn	ND(0.50) U cn	ND(0.50) U cn	ND(0.50) U cn	ND(0.50) U cn	ND(0.50) U cn	ND(0.50) U cn	ND(0.50) U cn	ND(25) U cn
M35P031LNA	14301 Jarrettsville Pike	2/26/2022	PI	3.2 cn	ND(0.50) U cn	ND(0.50) U cn	ND(0.50) U cn	ND(0.50) U cn	ND(0.50) U cn	ND(0.50) U cn	ND(0.50) U cn	ND(0.50) U cn	ND(25) U cn
M35P031LNA	14301 Jarrettsville Pike	6/21/2022	PI	0.46 J	ND(0.50)	ND(0.50)	ND(0.50)	ND(0.50)	ND(0.50)	ND(0.50)	ND(0.50)	ND(0.50)	ND(25)
M35P031LNA	14301 Jarrettsville Pike	9/21/2022	PI	0.41 J	ND(0.50)	ND(0.50)	ND(0.50)	ND(0.50)	ND(0.50)	ND(0.50)	ND(0.50)	ND(0.50)	ND(25)
M35P031LNA	14301 Jarrettsville Pike	1/3/2023	PI	0.11 J	ND(0.50)	ND(0.50)	ND(0.50)	ND(0.50)	ND(0.50)	ND(0.50)	ND(0.50)	ND(0.50)	ND(25)
M35P151LNA	14307 Jarrettsville Pike	2/24/2006	PEO	0.90	ND(0.50)	ND(0.50)	ND(0.50)	ND(0.50)	ND(0.50)	ND(0.50)	ND(0.50)	ND(0.50)	ND(5.0)
M35P151LNA	14307 Jarrettsville Pike	3/3/2006	PE	0.55	ND(0.50)	ND(0.50)	ND(0.50)	ND(0.50)	ND(0.50)	ND(0.50)	ND(0.50)	ND(0.50)	ND(5.0)
M35P151LNA	14307 Jarrettsville Pike	3/13/2006	PE	0.85	ND(0.50)	ND(0.50)	ND(0.50)	ND(0.50)	ND(0.50)	ND(0.50)	ND(0.50)	ND(0.50)	ND(5.0)
M35P151LNA	14307 Jarrettsville Pike	3/20/2006	PE	ND(5.0)	ND(5.0)	ND(5.0)	ND(5.0)	ND(5.0)	ND(5.0)	ND(5.0)	ND(5.0)	ND(5.0)	ND(50)
M35P151LNA	14307 Jarrettsville Pike	3/27/2006	PE	0.72	ND(0.50)	ND(0.50)	ND(0.50)	ND(0.50)	ND(0.50)	ND(0.50)	ND(0.50)	ND(0.50)	ND(5.0)
M35P151LNA	14307 Jarrettsville Pike	4/3/2006	PE	0.60	ND(0.50)	ND(0.50)	ND(0.50)	ND(0.50)	ND(0.50)	ND(0.50)	ND(0.50)	ND(0.50)	ND(5.0)
M35P151LNA	14307 Jarrettsville Pike	4/10/2006	PE	0.86	ND(0.50)	ND(0.50)	ND(0.50)	ND(0.50)	ND(0.50)	ND(0.50)	ND(0.50)	ND(0.50)	ND(5.0)
M35P151LNA	14307 Jarrettsville Pike	4/17/2006	PE	0.85	ND(0.50)	ND(0.50)	ND(0.50)	ND(0.50)	ND(0.50)	ND(0.50)	ND(0.50)	ND(0.50)	ND(5.0)
M35P151LNA	14307 Jarrettsville Pike	4/24/2006	PE	0.64	ND(0.50)	ND(0.50)	ND(0.50)	ND(0.50)	ND(0.50)	ND(0.50)	ND(0.50)	ND(0.50)	ND(5.0)
M35P151LNA	14307 Jarrettsville Pike	5/1/2006	PE	0.83	ND(0.50)	ND(0.50)	ND(0.50)	ND(0.50)	ND(0.50)	ND(0.50)	ND(0.50)	ND(0.50)	ND(5.0)
M35P151LNA	14307 Jarrettsville Pike	5/8/2006	PE	0.78	ND(0.50)	ND(0.50)	ND(0.50)	ND(0.50)	ND(0.50)	ND(0.50)	ND(0.50)	ND(0.50)	ND(5.0)

Table 5

Private Supply Well Analytical Results
Inactive Exxon Facility #28077
14258 Jarrettsville Pike
Phoenix, Maryland

March 2006 through January 2023

Map/Parcel/Lot	Address	Sample Date	POET Sample Point	MTBE (µg/L)	Benzene (µg/L)	Toluene (µg/L)	Ethyl-Benzene (µg/L)	Total Xylenes (µg/L)	Naph-thalene (µg/L)	DIPE (µg/L)	ETBE (µg/L)	TAME (µg/L)	TBA (µg/L)
M35P151LNA	14307 Jarrettsville Pike	5/15/2006		0.61	ND(0.50)	ND(0.50)	ND(0.50)	ND(0.50)	ND(0.50)	ND(0.50)	ND(0.50)	ND(0.50)	ND(5.0)
M35P151LNA	14307 Jarrettsville Pike	5/22/2006		0.79	ND(0.50)	ND(0.50)	ND(0.50)	ND(0.50)	ND(0.50)	ND(0.50)	ND(0.50)	ND(0.50)	ND(5.0)
M35P151LNA	14307 Jarrettsville Pike	5/31/2006		0.55	ND(0.50)	ND(0.50)	ND(0.50)	ND(0.50)	ND(0.50)	ND(0.50)	ND(0.50)	ND(0.50)	ND(5.0)
M35P151LNA	14307 Jarrettsville Pike	6/5/2006		0.77	ND(0.50)	ND(0.50)	ND(0.50)	ND(0.50)	ND(0.50)	ND(0.50)	ND(0.50)	ND(0.50)	ND(5.0)
M35P151LNA	14307 Jarrettsville Pike	6/12/2006		0.90	ND(0.50)	ND(0.50)	ND(0.50)	ND(0.50)	ND(0.50)	ND(0.50)	ND(0.50)	ND(0.50)	ND(5.0)
M35P151LNA	14307 Jarrettsville Pike	6/19/2006		1.1	ND(0.50)	ND(0.50)	ND(0.50)	ND(0.50)	ND(0.50)	ND(0.50)	ND(0.50)	0.13 J	ND(5.0)
M35P151LNA	14307 Jarrettsville Pike	6/26/2006		1.1	ND(0.50)	ND(0.50)	ND(0.50)	ND(0.50)	ND(0.50)	ND(0.50)	ND(0.50)	0.14 J	ND(5.0)
M35P151LNA	14307 Jarrettsville Pike	7/5/2006		1.1	ND(0.50)	ND(0.50)	ND(0.50)	ND(0.50)	ND(0.50)	ND(0.50)	ND(0.50)	ND(0.50)	ND(5.0)
M35P151LNA	14307 Jarrettsville Pike	7/10/2006		1.0	ND(0.50)	ND(0.50)	ND(0.50)	ND(0.50)	ND(0.50)	ND(0.50)	ND(0.50)	ND(0.50)	ND(5.0)
M35P151LNA	14307 Jarrettsville Pike	7/17/2006		0.83	ND(0.50)	ND(0.50)	ND(0.50)	ND(0.50)	ND(0.50)	ND(0.50)	ND(0.50)	ND(0.50)	ND(5.0)
M35P151LNA	14307 Jarrettsville Pike	7/24/2006		0.98	ND(0.50)	ND(0.50)	ND(0.50)	ND(0.50)	ND(0.50)	ND(0.50)	ND(0.50)	ND(0.50)	ND(5.0)
M35P151LNA	14307 Jarrettsville Pike	7/31/2006		0.94	ND(0.50)	ND(0.50)	ND(0.50)	ND(0.50)	ND(0.50)	ND(0.50)	ND(0.50)	ND(0.50)	ND(5.0)
M35P151LNA	14307 Jarrettsville Pike	8/14/2006		1.2	ND(0.50)	ND(0.50)	ND(0.50)	ND(0.50)	ND(0.50)	ND(0.50)	ND(0.50)	ND(0.50)	ND(5.0)
M35P151LNA	14307 Jarrettsville Pike	8/21/2006		0.99	ND(0.50)	ND(0.50)	ND(0.50)	ND(0.50)	ND(0.50)	ND(0.50)	ND(0.50)	ND(0.50)	ND(5.0)
M35P151LNA	14307 Jarrettsville Pike	8/28/2006		1.1	ND(0.50)	ND(0.50)	ND(0.50)	ND(0.50)	ND(0.50)	ND(0.50)	ND(0.50)	0.18 J	ND(5.0)
M35P151LNA	14307 Jarrettsville Pike	9/5/2006		1.3	ND(0.50)	ND(0.50)	ND(0.50)	ND(0.50)	ND(0.50)	ND(0.50)	ND(0.50)	0.18 J	ND(5.0)
M35P151LNA	14307 Jarrettsville Pike	9/11/2006		1.4	ND(0.50)	ND(0.50)	ND(0.50)	ND(0.50)	ND(0.50)	ND(0.50)	ND(0.50)	0.21 J	ND(5.0)
M35P151LNA	14307 Jarrettsville Pike	9/18/2006		1.2	ND(0.50)	ND(0.50)	ND(0.50)	ND(0.50)	ND(0.50)	ND(0.50)	ND(0.50)	0.16 J	ND(5.0)
M35P151LNA	14307 Jarrettsville Pike	9/25/2006		1.3	ND(0.50)	ND(0.50)	ND(0.50)	ND(0.50)	ND(0.50)	ND(0.50)	ND(0.50)	ND(0.50)	ND(5.0)
M35P151LNA	14307 Jarrettsville Pike	10/2/2006		1.4	ND(0.50)	ND(0.50)	ND(0.50)	ND(0.50)	ND(0.50)	ND(0.50)	ND(0.50)	0.22 J	ND(5.0)
M35P151LNA	14307 Jarrettsville Pike	10/9/2006		29.2	0.69	0.24 J	ND(0.50)	0.34 J	ND(0.50)	ND(0.50)	0.28 J	1.6	ND(5.0)
M35P151LNA	14307 Jarrettsville Pike	10/16/2006		1.5	ND(0.50)	ND(0.50)	ND(0.50)	ND(0.50)	ND(0.50)	ND(0.50)	ND(0.50)	0.21 J	ND(5.0)
M35P151LNA	14307 Jarrettsville Pike	10/23/2006		1.5	ND(0.50)	ND(0.50)	ND(0.50)	ND(0.50)	ND(0.50)	ND(0.50)	ND(0.50)	0.23 J	ND(5.0)
M35P151LNA	14307 Jarrettsville Pike	10/30/2006		2.8	ND(0.50)	ND(0.50)	ND(0.50)	ND(0.50)	ND(0.50)	ND(0.50)	ND(0.50)	0.29 J	ND(5.0)
M35P151LNA	14307 Jarrettsville Pike	11/6/2006		1.6	ND(0.50)	ND(0.50)	ND(0.50)	ND(0.50)	ND(0.50)	ND(0.50)	ND(0.50)	0.18 J	ND(5.0)
M35P151LNA	14307 Jarrettsville Pike	11/13/2006		3.1	ND(0.50)	ND(0.50)	ND(0.50)	ND(0.50)	ND(0.50)	ND(0.50)	ND(0.50)	0.32 J	ND(5.0)
M35P151LNA	14307 Jarrettsville Pike	11/20/2006		1.9	ND(0.50)	ND(0.50)	ND(0.50)	ND(0.50)	ND(0.50)	ND(0.50)	ND(0.50)	0.36 J	ND(5.0)
M35P151LNA	14307 Jarrettsville Pike	11/27/2006		1.9	ND(0.50)	ND(0.50)	ND(0.50)	ND(0.50)	ND(0.50)	ND(0.50)	ND(0.50)	0.21 J	ND(5.0)
M35P151LNA	14307 Jarrettsville Pike	12/4/2006		2.1	ND(0.50)	ND(0.50)	ND(0.50)	ND(0.50)	ND(0.50)	ND(0.50)	ND(0.50)	0.33 J	ND(5.0)
M35P151LNA	14307 Jarrettsville Pike	12/11/2006		2.2	ND(0.50)	ND(0.50)	ND(0.50)	ND(0.50)	ND(0.50)	ND(0.50)	ND(0.50)	0.40 J	ND(5.0)
M35P151LNA	14307 Jarrettsville Pike	12/18/2006		2.1	ND(0.50)	ND(0.50)	ND(0.50)	ND(0.50)	ND(0.50)	ND(0.50)	ND(0.50)	0.34 J	ND(5.0)
M35P151LNA	14307 Jarrettsville Pike	1/8/2007		2.1	ND(0.50)	ND(0.50)	ND(0.50)	ND(0.50)	ND(0.50)	ND(0.50)	ND(0.50)	0.20 J	ND(5.0)
M35P151LNA	14307 Jarrettsville Pike	1/22/2007		2.2	ND(0.50)	ND(0.50)	ND(0.50)	ND(0.50)	ND(0.50)	ND(0.50)	ND(0.50)	0.23 J	ND(5.0)
M35P151LNA	14307 Jarrettsville Pike	2/6/2007		1.5	ND(0.50)	ND(0.50)	ND(0.50)	ND(0.50)	ND(0.50)	ND(0.50)	ND(0.50)	0.14 J	ND(5.0)
M35P151LNA	14307 Jarrettsville Pike	2/21/2007		2.1	ND(0.50)	ND(0.50)	ND(0.50)	ND(0.50)	ND(0.50)	ND(0.50)	ND(0.50)	0.22 J	ND(5.0)
M35P151LNA	14307 Jarrettsville Pike	3/5/2007		2.0	ND(0.50)	ND(0.50)	ND(0.50)	ND(0.50)	ND(0.50)	ND(0.50)	ND(0.50)	0.17 J	ND(5.0)
M35P151LNA	14307 Jarrettsville Pike	3/19/2007		4.1	ND(0.50)	ND(0.50)	ND(0.50)	ND(0.50)	ND(0.50)	ND(0.50)	ND(0.50)	0.29 J	ND(5.0)
M35P151LNA	14307 Jarrettsville Pike	4/2/2007		4.6	ND(0.50)	ND(0.50)	ND(0.50)	ND(0.50)	ND(0.50)	ND(0.50)	ND(0.50)	0.28 J	ND(5.0)
M35P151LNA	14307 Jarrettsville Pike	4/16/2007		4.3	ND(0.50)	ND(0.50)	ND(0.50)	ND(0.50)	ND(0.50)	ND(0.50)	ND(0.50)	0.27 J	ND(5.0)
M35P151LNA	14307 Jarrettsville Pike	4/30/2007		5.4	ND(0.50)	ND(0.50)	ND(0.50)	ND(0.50)	ND(0.50)	ND(0.50)	ND(0.50)	0.20 J	ND(5.0)
M35P151LNA	14307 Jarrettsville Pike	5/14/2007		6.1	ND(0.50)	ND(0.50)	ND(0.50)	ND(0.50)	ND(0.50)	ND(0.50)	ND(0.50)	0.23 J	ND(5.0)
M35P151LNA	14307 Jarrettsville Pike	5/30/2007		3.7	ND(0.50)	ND(0.50)	ND(0.50)	ND(0.50)	ND(0.50)	ND(0.50)	ND(0.50)	0.17 J	ND(5.0)
M35P151LNA	14307 Jarrettsville Pike	6/11/2007		10.0	ND(0.50)	ND(0.50)	ND(0.50)	ND(0.50)	ND(0.50)	ND(0.50)	ND(0.50)	0.28 J	ND(5.0)

Table 5

**Private Supply Well Analytical Results
Inactive Exxon Facility #28077
14258 Jarrettsville Pike
Phoenix, Maryland**

March 2006 through January 2023

Map/Parcel/Lot	Address	Sample Date	POET Sample Point	MTBE (µg/L)	Benzene (µg/L)	Toluene (µg/L)	Ethyl-Benzene (µg/L)	Total Xylenes (µg/L)	Naph-thalene (µg/L)	DIPE (µg/L)	ETBE (µg/L)	TAME (µg/L)	TBA (µg/L)
M35P151LNA	14307 Jarrettsville Pike	6/25/2007		16.9	ND(0.50)	ND(0.50)	ND(0.50)	ND(0.50)	ND(0.50)	ND(0.50)	ND(0.50)	0.40 J	ND(5.0)
M35P151LNA	14307 Jarrettsville Pike	7/9/2007		17.8	ND(0.50)	ND(0.50)	ND(0.50)	ND(0.50)	ND(0.50)	ND(0.50)	ND(0.50)	0.33 J	ND(5.0)
M35P151LNA	14307 Jarrettsville Pike	7/16/2007		21.1	ND(0.50)	ND(0.50)	ND(0.50)	ND(0.50)	ND(0.50)	ND(0.50)	0.34 J	0.65	ND(5.0)
M35P151LNA	14307 Jarrettsville Pike	7/16/2007	PE	21.1	ND(0.50)	ND(0.50)	ND(0.50)	ND(0.50)	ND(0.50)	ND(0.50)	0.36 J	0.65	ND(5.0)
M35P151LNA	14307 Jarrettsville Pike	7/23/2007		23.4	ND(0.50)	ND(0.50)	ND(0.50)	ND(0.50)	ND(0.50)	ND(0.50)	0.34 J	0.57	ND(5.0)
M35P151LNA	14307 Jarrettsville Pike	8/6/2007		24.6	ND(0.50)	ND(0.50)	ND(0.50)	ND(0.50)	ND(0.50)	ND(0.50)	0.37 J	0.62	ND(5.0)
M35P151LNA	14307 Jarrettsville Pike	8/20/2007	PE	ND(0.50)	ND(0.50)	0.057 J	ND(0.50)	ND(0.50)	ND(0.50)	ND(0.50)	ND(0.50)	ND(0.50)	ND(5.0)
M35P151LNA	14307 Jarrettsville Pike	8/20/2007	PI	33.7	ND(0.50)	ND(0.50)	ND(0.50)	ND(0.50)	ND(0.50)	ND(0.50)	0.48 J	0.71	ND(5.0)
M35P151LNA	14307 Jarrettsville Pike	8/20/2007	PM	ND(0.50)	ND(0.50)	0.046 J	ND(0.50)	ND(0.50)	ND(0.50)	ND(0.50)	ND(0.50)	ND(0.50)	ND(5.0)
M35P151LNA	14307 Jarrettsville Pike	9/5/2007	PE	ND(0.50)	ND(0.50)	ND(0.50)	ND(0.50)	ND(0.50)	ND(0.50)	ND(0.50)	ND(0.50)	ND(0.50)	ND(5.0)
M35P151LNA	14307 Jarrettsville Pike	9/5/2007	PI	34.4	ND(0.50)	ND(0.50)	ND(0.50)	ND(0.50)	ND(0.50)	ND(0.50)	0.47 J	0.56	ND(5.0)
M35P151LNA	14307 Jarrettsville Pike	9/5/2007	PM	ND(0.50)	ND(0.50)	ND(0.50)	ND(0.50)	ND(0.50)	ND(0.50)	ND(0.50)	ND(0.50)	ND(0.50)	ND(5.0)
M35P151LNA	14307 Jarrettsville Pike	9/17/2007	PE	ND(0.50)	ND(0.50)	ND(0.50)	ND(0.50)	ND(0.50)	ND(0.50)	ND(0.50)	ND(0.50)	ND(0.50)	ND(5.0)
M35P151LNA	14307 Jarrettsville Pike	9/17/2007	PI	33.2	ND(0.50)	ND(0.50)	ND(0.50)	ND(0.50)	ND(0.50)	ND(0.50)	0.50	0.55	ND(5.0)
M35P151LNA	14307 Jarrettsville Pike	9/17/2007	PM	ND(0.50)	ND(0.50)	ND(0.50)	ND(0.50)	ND(0.50)	ND(0.50)	ND(0.50)	ND(0.50)	ND(0.50)	ND(5.0)
M35P151LNA	14307 Jarrettsville Pike	10/2/2007	PE	ND(0.50)	ND(0.50)	ND(0.50)	ND(0.50)	ND(0.50)	ND(0.50)	ND(0.50)	ND(0.50)	ND(0.50)	ND(5.0)
M35P151LNA	14307 Jarrettsville Pike	10/2/2007	PI	36.4	ND(0.50)	ND(0.50)	ND(0.50)	ND(0.50)	ND(0.50)	ND(0.50)	0.46 J	0.61	ND(5.0)
M35P151LNA	14307 Jarrettsville Pike	10/2/2007	PM	ND(0.50)	ND(0.50)	ND(0.50)	ND(0.50)	ND(0.50)	ND(0.50)	ND(0.50)	ND(0.50)	ND(0.50)	ND(5.0)
M35P151LNA	14307 Jarrettsville Pike	10/16/2007	PE	ND(0.50)	ND(0.50)	ND(0.50)	ND(0.50)	ND(0.50)	ND(0.50)	ND(0.50)	ND(0.50)	ND(0.50)	ND(5.0)
M35P151LNA	14307 Jarrettsville Pike	10/16/2007	PI	82.9	ND(0.50)	ND(0.50)	ND(0.50)	ND(0.50)	ND(0.50)	0.36 J	1.2	2.4	ND(5.0)
M35P151LNA	14307 Jarrettsville Pike	10/16/2007	PM	ND(0.50)	ND(0.50)	ND(0.50)	ND(0.50)	ND(0.50)	ND(0.50)	ND(0.50)	ND(0.50)	ND(0.50)	ND(5.0)
M35P151LNA	14307 Jarrettsville Pike	10/29/2007	PE	ND(0.50)	ND(0.50)	ND(0.50)	ND(0.50)	ND(0.50)	ND(0.50)	ND(0.50)	ND(0.50)	ND(0.50)	ND(5.0)
M35P151LNA	14307 Jarrettsville Pike	10/29/2007	PI	65.1	ND(0.50)	ND(0.50)	ND(0.50)	ND(0.50)	ND(0.50)	ND(0.50)	0.82	1.0	ND(5.0)
M35P151LNA	14307 Jarrettsville Pike	10/29/2007	PM	ND(0.50)	ND(0.50)	ND(0.50)	ND(0.50)	ND(0.50)	ND(0.50)	ND(0.50)	ND(0.50)	ND(0.50)	ND(5.0)
M35P151LNA	14307 Jarrettsville Pike	11/12/2007	PE	ND(0.50)	ND(0.50)	ND(0.50)	ND(0.50)	ND(0.50)	ND(0.50)	ND(0.50)	ND(0.50)	ND(0.50)	ND(5.0)
M35P151LNA	14307 Jarrettsville Pike	11/12/2007	PI	77.8	ND(0.50)	ND(0.50)	ND(0.50)	ND(0.50)	ND(0.50)	0.39 J	1.1	1.9	ND(5.0)
M35P151LNA	14307 Jarrettsville Pike	11/12/2007	PM	ND(0.50)	ND(0.50)	ND(0.50)	ND(0.50)	ND(0.50)	ND(0.50)	ND(0.50)	ND(0.50)	ND(0.50)	ND(5.0)
M35P151LNA	14307 Jarrettsville Pike	11/26/2007	PE	ND(0.50)	ND(0.50)	ND(0.50)	ND(0.50)	ND(0.50)	ND(0.50)	ND(0.50)	ND(0.50)	ND(0.50)	ND(5.0)
M35P151LNA	14307 Jarrettsville Pike	11/26/2007	PI	72.5	ND(0.50)	ND(0.50)	ND(0.50)	ND(0.50)	ND(0.50)	0.37 J	0.99	1.6	ND(5.0)
M35P151LNA	14307 Jarrettsville Pike	11/26/2007	PM	ND(0.50)	ND(0.50)	ND(0.50)	ND(0.50)	ND(0.50)	ND(0.50)	ND(0.50)	ND(0.50)	ND(0.50)	ND(5.0)
M35P151LNA	14307 Jarrettsville Pike	12/10/2007	PE	ND(0.50)	ND(0.50)	ND(0.50)	ND(0.50)	ND(0.50)	ND(0.50)	ND(0.50)	ND(0.50)	ND(0.50)	ND(5.0)
M35P151LNA	14307 Jarrettsville Pike	12/10/2007	PI	94	ND(0.50)	ND(0.50)	ND(0.50)	ND(0.50)	ND(0.50)	0.51	1.3	2.7	ND(5.0)
M35P151LNA	14307 Jarrettsville Pike	12/10/2007	PM	ND(0.50)	ND(0.50)	ND(0.50)	ND(0.50)	ND(0.50)	ND(0.50)	ND(0.50)	ND(0.50)	ND(0.50)	ND(5.0)
M35P151LNA	14307 Jarrettsville Pike	1/7/2008	PE	ND(0.50)	ND(0.50)	ND(0.50)	ND(0.50)	ND(0.50)	ND(0.50)	ND(0.50)	ND(0.50)	ND(0.50)	ND(5.0)
M35P151LNA	14307 Jarrettsville Pike	1/7/2008	PI	100.0	ND(0.50)	ND(0.50)	ND(0.50)	ND(0.50)	ND(0.50)	0.60	1.6	2.4	ND(5.0)
M35P151LNA	14307 Jarrettsville Pike	1/7/2008	PM	ND(0.50)	ND(0.50)	ND(0.50)	ND(0.50)	ND(0.50)	ND(0.50)	ND(0.50)	ND(0.50)	ND(0.50)	ND(5.0)
M35P151LNA	14307 Jarrettsville Pike	2/4/2008	PE	ND(0.50)	ND(0.50)	ND(0.50)	ND(0.50)	ND(0.50)	ND(0.50)	ND(0.50)	ND(0.50)	ND(0.50)	ND(5.0)
M35P151LNA	14307 Jarrettsville Pike	2/4/2008	PI	128	ND(0.50)	ND(0.50)	ND(0.50)	ND(0.50)	ND(0.50)	0.98	2.4	3.4	ND(5.0)
M35P151LNA	14307 Jarrettsville Pike	2/4/2008	PM	ND(0.50)	ND(0.50)	ND(0.50)	ND(0.50)	ND(0.50)	ND(0.50)	ND(0.50)	ND(0.50)	ND(0.50)	ND(5.0)
M35P151LNA	14307 Jarrettsville Pike	3/3/2008	PE	ND(0.50)	ND(0.50)	ND(0.50)	ND(0.50)	ND(0.50)	ND(0.50)	ND(0.50)	ND(0.50)	ND(0.50)	ND(5.0)
M35P151LNA	14307 Jarrettsville Pike	3/3/2008	PI	116.0 a	ND(0.50)	ND(0.50)	ND(0.50)	ND(0.50)	ND(0.50)	0.85	2.2	2.4	ND(5.0)
M35P151LNA	14307 Jarrettsville Pike	3/3/2008	PM	ND(0.50)	ND(0.50)	ND(0.50)	ND(0.50)	ND(0.50)	ND(0.50)	ND(0.50)	ND(0.50)	ND(0.50)	ND(5.0)
M35P151LNA	14307 Jarrettsville Pike	4/7/2008	PE	ND(0.50)	ND(0.50)	ND(0.50)	ND(0.50)	ND(0.50)	ND(0.50)	ND(0.50)	ND(0.50)	ND(0.50)	ND(5.0)

Table 5

**Private Supply Well Analytical Results
Inactive Exxon Facility #28077
14258 Jarrettsville Pike
Phoenix, Maryland**

March 2006 through January 2023

Map/Parcel/Lot	Address	Sample Date	POET Sample Point	MTBE (µg/L)	Benzene (µg/L)	Toluene (µg/L)	Ethyl-Benzene (µg/L)	Total Xylenes (µg/L)	Naph-thalene (µg/L)	DIPE (µg/L)	ETBE (µg/L)	TAME (µg/L)	TBA (µg/L)
M35P151LNA	14307 Jarrettsville Pike	4/7/2008	PI	126.0	ND(0.50)	ND(0.50)	ND(0.50)	ND(0.50)	ND(0.50)	1.0	2.8	2.2	ND(5.0)
M35P151LNA	14307 Jarrettsville Pike	4/7/2008	PM	ND(0.50)	ND(0.50)	ND(0.50)	ND(0.50)	ND(0.50)	ND(0.50)	ND(0.50)	ND(0.50)	ND(0.50)	ND(5.0)
M35P151LNA	14307 Jarrettsville Pike	5/5/2008	PE	ND(0.50)	ND(0.50)	ND(0.50)	ND(0.50)	ND(0.50)	ND(0.50)	ND(0.50)	ND(0.50)	ND(0.50)	ND(5.0)
M35P151LNA	14307 Jarrettsville Pike	5/5/2008	PI	257	ND(0.50)	ND(0.50)	ND(0.50)	ND(0.50)	ND(0.50)	1.9	4.4	8.1	ND(5.0)
M35P151LNA	14307 Jarrettsville Pike	5/5/2008	PM	ND(0.50)	ND(0.50)	ND(0.50)	ND(0.50)	ND(0.50)	ND(0.50)	ND(0.50)	ND(0.50)	ND(0.50)	ND(5.0)
M35P151LNA	14307 Jarrettsville Pike	6/2/2008	PE	ND(0.50)	ND(0.50)	ND(0.50)	ND(0.50)	ND(0.50)	ND(0.50)	ND(0.50)	ND(0.50)	ND(0.50)	ND(5.0)
M35P151LNA	14307 Jarrettsville Pike	6/2/2008	PI	199	ND(0.50)	ND(0.50)	ND(0.50)	ND(0.50)	ND(0.50)	1.1	2.9	5.8	ND(5.0)
M35P151LNA	14307 Jarrettsville Pike	6/2/2008	PM	ND(0.50)	ND(0.50)	ND(0.50)	ND(0.50)	ND(0.50)	ND(0.50)	ND(0.50)	ND(0.50)	ND(0.50)	ND(5.0)
M35P151LNA	14307 Jarrettsville Pike	7/7/2008	PE	ND(0.50)	ND(0.50)	ND(0.50)	ND(0.50)	ND(0.50)	ND(0.50)	ND(0.50)	ND(0.50)	ND(0.50)	ND(5.0)
M35P151LNA	14307 Jarrettsville Pike	7/7/2008	PI	185	ND(0.50)	ND(0.50)	ND(0.50)	ND(0.50)	ND(0.50)	1.4	3.6	5.5	ND(5.0)
M35P151LNA	14307 Jarrettsville Pike	7/7/2008	PM	ND(0.50)	ND(0.50)	ND(0.50)	ND(0.50)	ND(0.50)	ND(0.50)	ND(0.50)	ND(0.50)	ND(0.50)	ND(5.0)
M35P151LNA	14307 Jarrettsville Pike	8/4/2008	PE	ND(0.50)	ND(0.50)	ND(0.50)	ND(0.50)	ND(0.50)	ND(0.50)	ND(0.50)	ND(0.50)	ND(0.50)	ND(5.0)
M35P151LNA	14307 Jarrettsville Pike	8/4/2008	PI	216	ND(0.50)	ND(0.50)	ND(0.50)	ND(0.50)	ND(0.50)	1.3	4.3	7.2	ND(5.0)
M35P151LNA	14307 Jarrettsville Pike	8/4/2008	PM	1.1	ND(0.50)	ND(0.50)	ND(0.50)	ND(0.50)	ND(0.50)	ND(0.50)	ND(0.50)	ND(0.50)	ND(5.0)
M35P151LNA	14307 Jarrettsville Pike	9/8/2008	PE	ND(0.50)	ND(0.50)	ND(0.50)	ND(0.50)	ND(0.50)	ND(0.50)	ND(0.50)	ND(0.50)	ND(0.50)	ND(5.0)
M35P151LNA	14307 Jarrettsville Pike	9/8/2008	PI	228	ND(0.50)	ND(0.50)	ND(0.50)	ND(0.50)	ND(0.50)	1.2	3.6	6.1	ND(5.0)
M35P151LNA	14307 Jarrettsville Pike	9/8/2008	PM	4.6	ND(0.50)	ND(0.50)	ND(0.50)	ND(0.50)	ND(0.50)	ND(0.50)	ND(0.50)	ND(0.50)	ND(5.0)
M35P151LNA	14307 Jarrettsville Pike	10/6/2008	PE	ND(0.50)	ND(0.50)	ND(0.50)	ND(0.50)	ND(0.50)	ND(0.50)	ND(0.50)	ND(0.50)	ND(0.50)	ND(5.0)
M35P151LNA	14307 Jarrettsville Pike	10/6/2008	PI	275	ND(0.50)	ND(0.50)	ND(0.50)	ND(0.50)	ND(0.50)	1.9	5.1	8.2	ND(5.0)
M35P151LNA	14307 Jarrettsville Pike	10/6/2008	PM	20.4	ND(0.50)	ND(0.50)	ND(0.50)	ND(0.50)	ND(0.50)	ND(0.50)	ND(0.50)	ND(0.50)	ND(5.0)
M35P151LNA	14307 Jarrettsville Pike	11/3/2008	PE	ND(0.50)	ND(0.50)	ND(0.50)	ND(0.50)	ND(0.50)	ND(0.50)	ND(0.50)	ND(0.50)	ND(0.50)	ND(5.0)
M35P151LNA	14307 Jarrettsville Pike	11/3/2008	PI	308	ND(0.50)	ND(0.50)	ND(0.50)	ND(0.50)	ND(0.50)	2.4	6.4	7.0	ND(5.0)
M35P151LNA	14307 Jarrettsville Pike	11/3/2008	PM	55.3	ND(0.50)	ND(0.50)	ND(0.50)	ND(0.50)	ND(0.50)	ND(0.50)	ND(0.50)	ND(0.50)	ND(5.0)
M35P151LNA	14307 Jarrettsville Pike	11/25/2008	PE	ND(0.50)	ND(0.50)	ND(0.50)	ND(0.50)	ND(0.50)	ND(0.50)	ND(0.50)	ND(0.50)	ND(0.50)	ND(5.0)
M35P151LNA	14307 Jarrettsville Pike	11/25/2008	PI	183	ND(0.50)	ND(0.50)	ND(0.50)	ND(0.50)	ND(0.50)	1.6	4.8	3.9	ND(5.0)
M35P151LNA	14307 Jarrettsville Pike	11/25/2008	PM	7.3	ND(0.50)	ND(0.50)	ND(0.50)	ND(0.50)	ND(0.50)	ND(0.50)	ND(0.50)	ND(0.50)	ND(5.0)
M35P151LNA	14307 Jarrettsville Pike	12/1/2008	PE	ND(0.50)	ND(0.50)	ND(0.50)	ND(0.50)	ND(0.50)	ND(0.50)	ND(0.50)	ND(0.50)	ND(0.50)	ND(5.0)
M35P151LNA	14307 Jarrettsville Pike	12/1/2008	PI	141	ND(0.50)	ND(0.50)	ND(0.50)	ND(0.50)	ND(0.50)	2.3	5.5	3.4	ND(5.0)
M35P151LNA	14307 Jarrettsville Pike	12/1/2008	PM	5.9	ND(0.50)	ND(0.50)	ND(0.50)	ND(0.50)	ND(0.50)	ND(0.50)	ND(0.50)	ND(0.50)	ND(5.0)
M35P151LNA	14307 Jarrettsville Pike	12/15/2008	PE	ND(0.50)	ND(0.50)	ND(0.50)	ND(0.50)	ND(0.50)	ND(0.50)	ND(0.50)	ND(0.50)	ND(0.50)	ND(5.0)
M35P151LNA	14307 Jarrettsville Pike	12/15/2008	PI	266	ND(0.50)	ND(0.50)	ND(0.50)	ND(0.50)	ND(0.50)	2.4	6.8	3.5	ND(5.0)
M35P151LNA	14307 Jarrettsville Pike	12/15/2008	PM	4.7	ND(0.50)	ND(0.50)	ND(0.50)	ND(0.50)	ND(0.50)	ND(0.50)	ND(0.50)	ND(0.50)	ND(5.0)
M35P151LNA	14307 Jarrettsville Pike	1/5/2009	PE	ND(0.50)	ND(0.50)	ND(0.50)	ND(0.50)	ND(0.50)	ND(0.50)	ND(0.50)	ND(0.50)	ND(0.50)	ND(5.0)
M35P151LNA	14307 Jarrettsville Pike	1/5/2009	PI	128.0	ND(0.50)	ND(0.50)	ND(0.50)	ND(0.50)	ND(0.50)	2.7	6.5	3.1	ND(5.0)
M35P151LNA	14307 Jarrettsville Pike	1/5/2009	PM	3.7	ND(0.50)	ND(0.50)	ND(0.50)	ND(0.50)	ND(0.50)	ND(0.50)	ND(0.50)	ND(0.50)	ND(5.0)
M35P151LNA	14307 Jarrettsville Pike	1/19/2009	PE	ND(0.50)	ND(0.50)	ND(0.50)	ND(0.50)	ND(0.50)	ND(0.50)	ND(0.50)	ND(0.50)	ND(0.50)	ND(5.0)
M35P151LNA	14307 Jarrettsville Pike	1/19/2009	PI	144	ND(0.50)	ND(0.50)	ND(0.50)	ND(0.50)	ND(0.50)	3.2	8.5	3.2	ND(5.0)
M35P151LNA	14307 Jarrettsville Pike	1/19/2009	PM	4.3	ND(0.50)	ND(0.50)	ND(0.50)	ND(0.50)	ND(0.50)	ND(0.50)	ND(0.50)	ND(0.50)	ND(5.0)
M35P151LNA	14307 Jarrettsville Pike	2/2/2009	PE	ND(0.50)	ND(0.50)	ND(0.50)	ND(0.50)	ND(0.50)	ND(0.50)	ND(0.50)	ND(0.50)	ND(0.50)	ND(5.0)
M35P151LNA	14307 Jarrettsville Pike	2/2/2009	PI	91.3	ND(0.50)	ND(0.50)	ND(0.50)	ND(0.50)	ND(0.50)	2.6	6.2	2.1	ND(5.0)
M35P151LNA	14307 Jarrettsville Pike	2/2/2009	PM	4.1	ND(0.50)	ND(0.50)	ND(0.50)	ND(0.50)	ND(0.50)	ND(0.50)	ND(0.50)	ND(0.50)	ND(5.0)
M35P151LNA	14307 Jarrettsville Pike	2/16/2009	PE	ND(0.50)	ND(0.50)	ND(0.50)	ND(0.50)	ND(0.50)	ND(0.50)	ND(0.50)	ND(0.50)	ND(0.50)	ND(5.0)
M35P151LNA	14307 Jarrettsville Pike	2/16/2009	PI	159	ND(0.50)	ND(0.50)	ND(0.50)	ND(0.50)	ND(0.50)	2.9	8.5	2.7	ND(5.0)

Table 5

Private Supply Well Analytical Results
Inactive Exxon Facility #28077
14258 Jarrettsville Pike
Phoenix, Maryland

March 2006 through January 2023

Map/Parcel/Lot	Address	Sample Date	POET Sample Point	MTBE (µg/L)	Benzene (µg/L)	Toluene (µg/L)	Ethyl-Benzene (µg/L)	Total Xylenes (µg/L)	Naph-thalene (µg/L)	DIPE (µg/L)	ETBE (µg/L)	TAME (µg/L)	TBA (µg/L)
M35P151LNA	14307 Jarrettsville Pike	2/16/2009	PM	3.8	ND(0.50)	ND(0.50)	ND(0.50)	ND(0.50)	ND(0.50)	ND(0.50)	ND(0.50)	ND(0.50)	ND(5.0)
M35P151LNA	14307 Jarrettsville Pike	3/4/2009	PE	ND(0.50)	ND(0.50)	ND(0.50)	ND(0.50)	ND(0.50)	ND(0.50)	ND(0.50)	ND(0.50)	ND(0.50)	ND(5.0)
M35P151LNA	14307 Jarrettsville Pike	3/4/2009	PI	36.8	ND(0.50)	ND(0.50)	ND(0.50)	ND(0.50)	ND(0.50)	1.9	4.4	0.39 J	ND(5.0)
M35P151LNA	14307 Jarrettsville Pike	3/4/2009	PM	2.0	ND(0.50)	ND(0.50)	ND(0.50)	ND(0.50)	ND(0.50)	ND(0.50)	ND(0.50)	ND(0.50)	ND(5.0)
M35P151LNA	14307 Jarrettsville Pike	3/16/2009	PE	ND(0.50)	ND(0.50)	ND(0.50)	ND(0.50)	ND(0.50)	ND(0.50)	ND(0.50)	ND(0.50)	ND(0.50)	ND(5.0)
M35P151LNA	14307 Jarrettsville Pike	3/16/2009	PI	189	ND(0.50)	ND(0.50)	ND(0.50)	ND(0.50)	ND(0.50)	4.0	12.3	3.2	10.2
M35P151LNA	14307 Jarrettsville Pike	3/16/2009	PM	1.3	ND(0.50)	ND(0.50)	ND(0.50)	ND(0.50)	ND(0.50)	ND(0.50)	ND(0.50)	ND(0.50)	ND(5.0)
M35P151LNA	14307 Jarrettsville Pike	4/6/2009	PE	ND(0.50)	ND(0.50)	ND(0.50)	ND(0.50)	ND(0.50)	ND(0.50)	ND(0.50)	ND(0.50)	ND(0.50)	ND(5.0)
M35P151LNA	14307 Jarrettsville Pike	4/6/2009	PI	47.2	ND(0.50)	ND(0.50)	ND(0.50)	ND(0.50)	ND(0.50)	1.8	5.9	0.36 J	ND(5.0)
M35P151LNA	14307 Jarrettsville Pike	4/6/2009	PM	0.36 J	ND(0.50)	ND(0.50)	ND(0.50)	ND(0.50)	ND(0.50)	ND(0.50)	ND(0.50)	ND(0.50)	ND(5.0)
M35P151LNA	14307 Jarrettsville Pike	4/20/2009	PE	ND(0.50)	ND(0.50)	ND(0.50)	ND(0.50)	ND(0.50)	ND(0.50)	ND(0.50)	ND(0.50)	ND(0.50)	ND(5.0)
M35P151LNA	14307 Jarrettsville Pike	4/20/2009	PI	301	ND(0.50)	ND(0.50)	ND(0.50)	ND(0.50)	ND(0.50)	5.3	17.5	3.3	48.8
M35P151LNA	14307 Jarrettsville Pike	4/20/2009	PM	0.40 J	ND(0.50)	ND(0.50)	ND(0.50)	ND(0.50)	ND(0.50)	ND(0.50)	ND(0.50)	ND(0.50)	ND(5.0)
M35P151LNA	14307 Jarrettsville Pike	5/4/2009	PE	ND(0.50)	ND(0.50)	ND(0.50)	ND(0.50)	ND(0.50)	ND(0.50)	ND(0.50)	ND(0.50)	ND(0.50)	ND(5.0)
M35P151LNA	14307 Jarrettsville Pike	5/4/2009	PI	86.5	0.55	ND(0.50)	ND(0.50)	ND(0.50)	ND(0.50)	2.0	6.0	2.9	2.4 J
M35P151LNA	14307 Jarrettsville Pike	5/4/2009	PM	0.20 J	ND(0.50)	ND(0.50)	ND(0.50)	ND(0.50)	ND(0.50)	ND(0.50)	ND(0.50)	ND(0.50)	ND(5.0)
M35P151LNA	14307 Jarrettsville Pike	5/18/2009	PE	ND(0.50)	ND(0.50)	ND(0.50)	ND(0.50)	ND(0.50)	ND(0.50)	ND(0.50)	ND(0.50)	ND(0.50)	ND(5.0)
M35P151LNA	14307 Jarrettsville Pike	5/18/2009	PI	355	ND(0.50)	ND(0.50)	ND(0.50)	ND(0.50)	ND(0.50)	4.9	17.3	6.0	2.8 J
M35P151LNA	14307 Jarrettsville Pike	5/18/2009	PM	0.25 J	ND(0.50)	ND(0.50)	ND(0.50)	ND(0.50)	ND(0.50)	ND(0.50)	ND(0.50)	ND(0.50)	ND(5.0)
M35P151LNA	14307 Jarrettsville Pike	6/1/2009	PE	ND(0.50)	ND(0.50)	ND(0.50)	ND(0.50)	ND(0.50)	ND(0.50)	ND(0.50)	ND(0.50)	ND(0.50)	ND(5.0)
M35P151LNA	14307 Jarrettsville Pike	6/1/2009	PI	25.8	ND(0.50)	ND(0.50)	ND(0.50)	ND(0.50)	ND(0.50)	4.2	8.3	0.18 J	1.5 J
M35P151LNA	14307 Jarrettsville Pike	6/1/2009	PM	0.47 J	ND(0.50)	ND(0.50)	ND(0.50)	ND(0.50)	ND(0.50)	ND(0.50)	ND(0.50)	ND(0.50)	ND(5.0)
M35P151LNA	14307 Jarrettsville Pike	6/15/2009	PE	ND(0.50)	ND(0.50)	0.098 J	ND(0.50)	ND(0.50)	ND(0.50)	ND(0.50)	ND(0.50)	ND(0.50)	ND(5.0)
M35P151LNA	14307 Jarrettsville Pike	6/15/2009	PI	16.1	ND(0.50)	ND(0.50)	ND(0.50)	ND(0.50)	ND(0.50)	2.6	1.5	0.19 J	ND(5.0)
M35P151LNA	14307 Jarrettsville Pike	6/15/2009	PM	0.58	ND(0.50)	ND(0.50)	ND(0.50)	ND(0.50)	ND(0.50)	ND(0.50)	ND(0.50)	ND(0.50)	ND(5.0)
M35P151LNA	14307 Jarrettsville Pike	6/25/2009	PE	ND(0.50)	ND(0.50)	ND(0.50)	ND(0.50)	ND(0.50)	ND(0.50)	ND(0.50)	ND(0.50)	ND(0.50)	ND(5.0)
M35P151LNA	14307 Jarrettsville Pike	6/25/2009	PI	19.4	ND(0.50)	ND(0.50)	ND(0.50)	ND(0.50)	ND(0.50)	2.8	7.8	0.11 J	ND(5.0)
M35P151LNA	14307 Jarrettsville Pike	6/25/2009	PM	0.61	ND(0.50)	ND(0.50)	ND(0.50)	ND(0.50)	ND(0.50)	ND(0.50)	ND(0.50)	ND(0.50)	ND(5.0)
M35P151LNA	14307 Jarrettsville Pike	7/6/2009	PE	ND(0.50)	ND(0.50)	ND(0.50)	ND(0.50)	ND(0.50)	ND(0.50)	ND(0.50)	ND(0.50)	ND(0.50)	ND(5.0)
M35P151LNA	14307 Jarrettsville Pike	7/6/2009	PI	12.2	ND(0.50)	ND(0.50)	ND(0.50)	ND(0.50)	ND(0.50)	2.9	6.5	ND(0.50)	ND(5.0)
M35P151LNA	14307 Jarrettsville Pike	7/6/2009	PM	0.50	ND(0.50)	ND(0.50)	ND(0.50)	ND(0.50)	ND(0.50)	ND(0.50)	ND(0.50)	ND(0.50)	ND(5.0)
M35P151LNA	14307 Jarrettsville Pike	7/21/2009	PE	ND(0.50)	ND(0.50)	ND(0.50)	ND(0.50)	ND(0.50)	ND(0.50)	ND(0.50)	ND(0.50)	ND(0.50)	ND(5.0)
M35P151LNA	14307 Jarrettsville Pike	7/21/2009	PI	12.7	ND(0.50)	ND(0.50)	ND(0.50)	ND(0.50)	ND(0.50)	2.1	5.1	ND(0.50)	ND(5.0)
M35P151LNA	14307 Jarrettsville Pike	7/21/2009	PM	0.43 J	ND(0.50)	ND(0.50)	ND(0.50)	ND(0.50)	ND(0.50)	ND(0.50)	ND(0.50)	ND(0.50)	ND(5.0)
M35P151LNA	14307 Jarrettsville Pike	8/3/2009	PE	ND(0.50)	ND(0.50)	ND(0.50)	ND(0.50)	ND(0.50)	ND(0.50)	ND(0.50)	ND(0.50)	ND(0.50)	ND(5.0)
M35P151LNA	14307 Jarrettsville Pike	8/3/2009	PI	38.1	ND(0.50)	ND(0.50)	ND(0.50)	ND(0.50)	ND(0.50)	3.9	13.0	0.11 J	ND(5.0)
M35P151LNA	14307 Jarrettsville Pike	8/3/2009	PM	0.59	ND(0.50)	ND(0.50)	ND(0.50)	ND(0.50)	ND(0.50)	ND(0.50)	ND(0.50)	ND(0.50)	ND(5.0)
M35P151LNA	14307 Jarrettsville Pike	8/18/2009	PE	ND(0.50)	ND(0.50)	ND(0.50)	ND(0.50)	ND(0.50)	ND(0.50)	ND(0.50)	ND(0.50)	ND(0.50)	ND(5.0)
M35P151LNA	14307 Jarrettsville Pike	8/18/2009	PI	257	ND(0.50)	ND(0.50)	ND(0.50)	ND(0.50)	ND(0.50)	3.6	13.4	2.3	2.5 J
M35P151LNA	14307 Jarrettsville Pike	8/18/2009	PM	ND(0.50)	ND(0.50)	ND(0.50)	ND(0.50)	ND(0.50)	ND(0.50)	ND(0.50)	ND(0.50)	ND(0.50)	ND(5.0)
M35P151LNA	14307 Jarrettsville Pike	8/31/2009	PE	ND(0.50)	ND(0.50)	ND(0.50)	ND(0.50)	ND(0.50)	ND(0.50)	ND(0.50)	ND(0.50)	ND(0.50)	ND(5.0)
M35P151LNA	14307 Jarrettsville Pike	8/31/2009	PI	170	ND(0.50)	ND(0.50)	ND(0.50)	ND(0.50)	ND(0.50)	3.8	17.4	0.53	2.3 J
M35P151LNA	14307 Jarrettsville Pike	9/3/2009	PE	ND(0.50)	ND(0.50)	ND(0.50)	ND(0.50)	ND(0.50)	ND(0.50)	ND(0.50)	ND(0.50)	ND(0.50)	ND(5.0)

Table 5

Private Supply Well Analytical Results
Inactive Exxon Facility #28077
14258 Jarrettsville Pike
Phoenix, Maryland

March 2006 through January 2023

Map/Parcel/Lot	Address	Sample Date	POET Sample Point	MTBE (µg/L)	Benzene (µg/L)	Toluene (µg/L)	Ethyl-Benzene (µg/L)	Total Xylenes (µg/L)	Naph-thalene (µg/L)	DIPE (µg/L)	ETBE (µg/L)	TAME (µg/L)	TBA (µg/L)
M35P151LNA	14307 Jarrettsville Pike	9/3/2009	PI	145	ND(0.50)	ND(0.50)	ND(0.50)	ND(0.50)	ND(0.50)	4.4	14.9	0.78	2.4 J
M35P151LNA	14307 Jarrettsville Pike	9/3/2009	PM	ND(0.50)	ND(0.50)	ND(0.50)	ND(0.50)	ND(0.50)	ND(0.50)	ND(0.50)	ND(0.50)	ND(0.50)	ND(5.0)
M35P151LNA	14307 Jarrettsville Pike	9/15/2009	PE	ND(0.50)	ND(0.50)	ND(0.50)	ND(0.50)	ND(0.50)	ND(0.50)	ND(0.50)	ND(0.50)	ND(0.50)	ND(5.0)
M35P151LNA	14307 Jarrettsville Pike	9/15/2009	PI	153	ND(0.50)	ND(0.50)	ND(0.50)	ND(0.50)	ND(0.50)	3.2	12.2	0.57	2.2 J
M35P151LNA	14307 Jarrettsville Pike	9/15/2009	PM	ND(0.50)	ND(0.50)	ND(0.50)	ND(0.50)	ND(0.50)	ND(0.50)	ND(0.50)	ND(0.50)	ND(0.50)	ND(5.0)
M35P151LNA	14307 Jarrettsville Pike	10/5/2009	PE	ND(0.50)	ND(0.50)	ND(0.50)	ND(0.50)	ND(0.50)	ND(0.50)	ND(0.50)	ND(0.50)	ND(0.50)	ND(5.0)
M35P151LNA	14307 Jarrettsville Pike	10/5/2009	PI	109.0	ND(0.50)	ND(0.50)	ND(0.50)	ND(0.50)	ND(0.50)	4.8	15.8	0.40 J	2.5 J
M35P151LNA	14307 Jarrettsville Pike	10/5/2009	PM	ND(0.50)	ND(0.50)	ND(0.50)	ND(0.50)	ND(0.50)	ND(0.50)	ND(0.50)	ND(0.50)	ND(0.50)	ND(5.0)
M35P151LNA	14307 Jarrettsville Pike	10/19/2009	PE	ND(0.50)	ND(0.50)	ND(0.50)	ND(0.50)	ND(0.50)	ND(0.50)	ND(0.50)	ND(0.50)	ND(0.50)	ND(5.0)
M35P151LNA	14307 Jarrettsville Pike	10/19/2009	PI	259	ND(0.50)	ND(0.50)	ND(0.50)	ND(0.50)	ND(0.50)	5.1	16.4	1.8	3.6 J
M35P151LNA	14307 Jarrettsville Pike	10/19/2009	PM	ND(0.50)	ND(0.50)	ND(0.50)	ND(0.50)	ND(0.50)	ND(0.50)	ND(0.50)	ND(0.50)	ND(0.50)	ND(5.0)
M35P151LNA	14307 Jarrettsville Pike	11/3/2009	PE	ND(0.50)	ND(0.50)	ND(0.50)	ND(0.50)	ND(0.50)	ND(0.50)	ND(0.50)	ND(0.50)	ND(0.50)	ND(5.0)
M35P151LNA	14307 Jarrettsville Pike	11/3/2009	PI	253	ND(0.50)	ND(0.50)	ND(0.50)	ND(0.50)	ND(0.50)	4.9	15.0	2.3	5.4
M35P151LNA	14307 Jarrettsville Pike	11/3/2009	PM	ND(0.50)	ND(0.50)	ND(0.50)	ND(0.50)	ND(0.50)	ND(0.50)	ND(0.50)	ND(0.50)	ND(0.50)	ND(5.0)
M35P151LNA	14307 Jarrettsville Pike	11/23/2009	PE	ND(0.50)	ND(0.50)	ND(0.50)	ND(0.50)	ND(0.50)	ND(0.50)	ND(0.50)	ND(0.50)	ND(0.50)	ND(5.0)
M35P151LNA	14307 Jarrettsville Pike	11/23/2009	PI	20.8	ND(0.50)	ND(0.50)	ND(0.50)	ND(0.50)	ND(0.50)	2.1	3.7	ND(0.50)	ND(5.0)
M35P151LNA	14307 Jarrettsville Pike	11/23/2009	PM	ND(0.50)	ND(0.50)	ND(0.50)	ND(0.50)	ND(0.50)	ND(0.50)	ND(0.50)	ND(0.50)	ND(0.50)	ND(5.0)
M35P151LNA	14307 Jarrettsville Pike	12/7/2009	PE	ND(0.50)	ND(0.50)	ND(0.50)	ND(0.50)	ND(0.50)	ND(0.50)	ND(0.50)	ND(0.50)	ND(0.50)	ND(5.0)
M35P151LNA	14307 Jarrettsville Pike	12/7/2009	PI	67.3	ND(0.50)	ND(0.50)	ND(0.50)	ND(0.50)	ND(0.50)	3.0	6.6	0.49 J	ND(5.0)
M35P151LNA	14307 Jarrettsville Pike	12/7/2009	PM	ND(0.50)	ND(0.50)	ND(0.50)	ND(0.50)	ND(0.50)	ND(0.50)	ND(0.50)	ND(0.50)	ND(0.50)	ND(5.0)
M35P151LNA	14307 Jarrettsville Pike	12/21/2009	PE	ND(0.50)	ND(0.50)	ND(0.50)	ND(0.50)	ND(0.50)	ND(0.50)	ND(0.50)	ND(0.50)	ND(0.50)	ND(5.0)
M35P151LNA	14307 Jarrettsville Pike	12/21/2009	PI	98.2	ND(0.50)	ND(0.50)	ND(0.50)	ND(0.50)	ND(0.50)	2.7	7.0	0.82	ND(5.0)
M35P151LNA	14307 Jarrettsville Pike	12/21/2009	PM	ND(0.50)	ND(0.50)	ND(0.50)	ND(0.50)	ND(0.50)	ND(0.50)	ND(0.50)	ND(0.50)	ND(0.50)	ND(5.0)
M35P151LNA	14307 Jarrettsville Pike	1/4/2010	PE	ND(0.50)	ND(0.50)	ND(0.50)	ND(0.50)	ND(0.50)	ND(0.50)	ND(0.50)	ND(0.50)	ND(0.50)	ND(5.0)
M35P151LNA	14307 Jarrettsville Pike	1/4/2010	PI	47.4	ND(0.50)	ND(0.50)	ND(0.50)	ND(0.50)	ND(0.50)	4.7	7.3	0.28 J	2.6 J
M35P151LNA	14307 Jarrettsville Pike	1/4/2010	PM	ND(0.50)	ND(0.50)	ND(0.50)	ND(0.50)	ND(0.50)	ND(0.50)	ND(0.50)	ND(0.50)	ND(0.50)	ND(5.0)
M35P151LNA	14307 Jarrettsville Pike	1/21/2010	PE	ND(0.50)	ND(0.50)	ND(0.50)	ND(0.50)	ND(0.50)	ND(0.50)	ND(0.50)	ND(0.50)	ND(0.50)	ND(5.0)
M35P151LNA	14307 Jarrettsville Pike	1/21/2010	PI	571	ND(0.50)	ND(0.50)	ND(0.50)	ND(0.50)	ND(0.50)	6.8	22.4	7.4	18.6
M35P151LNA	14307 Jarrettsville Pike	1/21/2010	PM	ND(0.50)	ND(0.50)	ND(0.50)	ND(0.50)	ND(0.50)	ND(0.50)	ND(0.50)	ND(0.50)	ND(0.50)	ND(5.0)
M35P151LNA	14307 Jarrettsville Pike	2/1/2010	PE	ND(0.50)	ND(0.50)	ND(0.50)	ND(0.50)	ND(0.50)	ND(0.50)	ND(0.50)	ND(0.50)	ND(0.50)	ND(5.0)
M35P151LNA	14307 Jarrettsville Pike	2/1/2010	PI	333	ND(0.50)	ND(0.50)	ND(0.50)	ND(0.50)	ND(0.50)	6.8	14.7	3.8	9.7
M35P151LNA	14307 Jarrettsville Pike	2/1/2010	PM	ND(0.50)	ND(0.50)	ND(0.50)	ND(0.50)	ND(0.50)	ND(0.50)	ND(0.50)	ND(0.50)	ND(0.50)	ND(5.0)
M35P151LNA	14307 Jarrettsville Pike	2/17/2010	PE	ND(0.50)	ND(0.50)	ND(0.50)	ND(0.50)	ND(0.50)	ND(0.50)	ND(0.50)	ND(0.50)	ND(0.50)	ND(5.0)
M35P151LNA	14307 Jarrettsville Pike	2/17/2010	PI	361	ND(0.50)	ND(0.50)	ND(0.50)	ND(0.50)	ND(0.50)	5.4	15.1	3.5	12.7
M35P151LNA	14307 Jarrettsville Pike	2/17/2010	PM	ND(0.50)	ND(0.50)	ND(0.50)	ND(0.50)	ND(0.50)	ND(0.50)	ND(0.50)	ND(0.50)	ND(0.50)	ND(5.0)
M35P151LNA	14307 Jarrettsville Pike	3/1/2010	PE	ND(0.50)	ND(0.50)	ND(0.50)	ND(0.50)	ND(0.50)	ND(0.50)	ND(0.50)	ND(0.50)	ND(0.50)	ND(5.0)
M35P151LNA	14307 Jarrettsville Pike	3/1/2010	PI	65.7	ND(0.50)	ND(0.50)	ND(0.50)	ND(0.50)	ND(0.50)	4.4	5.4	0.66	2.9 J
M35P151LNA	14307 Jarrettsville Pike	3/1/2010	PM	ND(0.50)	ND(0.50)	ND(0.50)	ND(0.50)	ND(0.50)	ND(0.50)	ND(0.50)	ND(0.50)	ND(0.50)	ND(5.0)
M35P151LNA	14307 Jarrettsville Pike	3/15/2010	PE	ND(0.50)	ND(0.50)	ND(0.50)	ND(0.50)	ND(0.50)	ND(0.50)	ND(0.50)	ND(0.50)	ND(0.50)	ND(5.0)
M35P151LNA	14307 Jarrettsville Pike	3/15/2010	PI	140	ND(0.50)	ND(0.50)	ND(0.50)	ND(0.50)	ND(0.50)	3.5	7.3	1.5	4.1 J
M35P151LNA	14307 Jarrettsville Pike	3/15/2010	PM	ND(0.50)	ND(0.50)	ND(0.50)	ND(0.50)	ND(0.50)	ND(0.50)	ND(0.50)	ND(0.50)	ND(0.50)	ND(5.0)
M35P151LNA	14307 Jarrettsville Pike	4/6/2010	PE	ND(0.50)	ND(0.50)	ND(0.50)	ND(0.50)	ND(0.50)	ND(0.50)	ND(0.50)	ND(0.50)	ND(0.50)	ND(5.0)
M35P151LNA	14307 Jarrettsville Pike	4/6/2010	PI	101.0	ND(0.50)	ND(0.50)	ND(0.50)	ND(0.50)	ND(0.50)	3.2	6.6	1.2	5.2

Table 5

Private Supply Well Analytical Results
Inactive Exxon Facility #28077
14258 Jarrettsville Pike
Phoenix, Maryland

March 2006 through January 2023

Map/Parcel/Lot	Address	Sample Date	POET Sample Point	MTBE (µg/L)	Benzene (µg/L)	Toluene (µg/L)	Ethyl-Benzene (µg/L)	Total Xylenes (µg/L)	Naph-thalene (µg/L)	DIPE (µg/L)	ETBE (µg/L)	TAME (µg/L)	TBA (µg/L)
M35P151LNA	14307 Jarrettsville Pike	4/6/2010	PM	ND(0.50)	ND(0.50)	ND(0.50)	ND(0.50)	ND(0.50)	ND(0.50)	ND(0.50)	ND(0.50)	ND(0.50)	ND(5.0)
M35P151LNA	14307 Jarrettsville Pike	4/20/2010	PE	ND(0.50)	ND(0.50)	ND(0.50)	ND(0.50)	ND(0.50)	ND(0.50)	ND(0.50)	ND(0.50)	ND(0.50)	ND(5.0)
M35P151LNA	14307 Jarrettsville Pike	4/20/2010	PI	62.3	ND(0.50)	ND(0.50)	ND(0.50)	ND(0.50)	ND(0.50)	2.5	4.1	0.56	18.1
M35P151LNA	14307 Jarrettsville Pike	4/20/2010	PM	ND(0.50)	ND(0.50)	ND(0.50)	ND(0.50)	ND(0.50)	ND(0.50)	ND(0.50)	ND(0.50)	ND(0.50)	ND(5.0)
M35P151LNA	14307 Jarrettsville Pike	5/4/2010	PE	ND(0.50)	ND(0.50)	ND(0.50)	ND(0.50)	ND(0.50)	ND(0.50)	ND(0.50)	ND(0.50)	ND(0.50)	ND(5.0)
M35P151LNA	14307 Jarrettsville Pike	5/4/2010	PI	73.4	ND(0.50)	ND(0.50)	ND(0.50)	ND(0.50)	ND(0.50)	2.5	5.2	0.91	4.7 J
M35P151LNA	14307 Jarrettsville Pike	5/4/2010	PM	ND(0.50)	ND(0.50)	ND(0.50)	ND(0.50)	ND(0.50)	ND(0.50)	ND(0.50)	ND(0.50)	ND(0.50)	ND(5.0)
M35P151LNA	14307 Jarrettsville Pike	5/18/2010	PE	ND(0.50)	ND(0.50)	ND(0.50)	ND(0.50)	ND(0.50)	ND(0.50)	ND(0.50)	ND(0.50)	ND(0.50)	ND(5.0)
M35P151LNA	14307 Jarrettsville Pike	5/18/2010	PI	69.7	ND(0.50)	ND(0.50)	ND(0.50)	ND(0.50)	ND(0.50)	2.3	4.8	0.60	1.7 J
M35P151LNA	14307 Jarrettsville Pike	5/18/2010	PM	ND(0.50)	ND(0.50)	ND(0.50)	ND(0.50)	ND(0.50)	ND(0.50)	ND(0.50)	ND(0.50)	ND(0.50)	ND(5.0)
M35P151LNA	14307 Jarrettsville Pike	5/26/2010	PE	ND(0.50)	ND(0.50)	ND(0.50)	ND(0.50)	ND(0.50)	ND(0.50)	ND(0.50)	ND(0.50)	ND(0.50)	ND(5.0)
M35P151LNA	14307 Jarrettsville Pike	5/26/2010	PI	577	0.074 J	0.55	ND(0.50)	0.87	ND(0.50)	5.0	15.1	6.3	7.2
M35P151LNA	14307 Jarrettsville Pike	5/26/2010	PM	ND(0.50)	ND(0.50)	0.30 J	ND(0.50)	0.43 J	ND(0.50)	ND(0.50)	ND(0.50)	ND(0.50)	ND(5.0)
M35P151LNA	14307 Jarrettsville Pike	6/8/2010	PE	ND(0.50)	ND(0.50)	ND(0.50)	ND(0.50)	ND(0.50)	ND(0.50)	ND(0.50)	ND(0.50)	ND(0.50)	ND(5.0)
M35P151LNA	14307 Jarrettsville Pike	6/8/2010	PI	44.1	ND(0.50)	ND(0.50)	ND(0.50)	ND(0.50)	ND(0.50)	1.8	4.2	0.53	ND(5.0)
M35P151LNA	14307 Jarrettsville Pike	6/8/2010	PM	ND(0.50)	ND(0.50)	ND(0.50)	ND(0.50)	ND(0.50)	ND(0.50)	ND(0.50)	ND(0.50)	ND(0.50)	ND(5.0)
M35P151LNA	14307 Jarrettsville Pike	6/22/2010	PE	ND(0.50)	ND(0.50)	ND(0.50)	ND(0.50)	ND(0.50)	ND(0.50)	ND(0.50)	ND(0.50)	ND(0.50)	ND(5.0)
M35P151LNA	14307 Jarrettsville Pike	6/22/2010	PI	90.1	ND(0.50)	ND(0.50)	ND(0.50)	ND(0.50)	ND(0.50)	2.6	6.7	0.57	2.4 J
M35P151LNA	14307 Jarrettsville Pike	6/22/2010	PM	ND(0.50)	ND(0.50)	ND(0.50)	ND(0.50)	ND(0.50)	ND(0.50)	ND(0.50)	ND(0.50)	ND(0.50)	ND(5.0)
M35P151LNA	14307 Jarrettsville Pike	7/6/2010	PE	ND(0.50)	ND(0.50)	ND(0.50)	ND(0.50)	ND(0.50)	ND(0.50)	ND(0.50)	ND(0.50)	ND(0.50)	ND(5.0)
M35P151LNA	14307 Jarrettsville Pike	7/6/2010	PI	10.5	ND(0.50)	ND(0.50)	ND(0.50)	ND(0.50)	ND(0.50)	2.6	4.7	ND(0.50)	ND(5.0)
M35P151LNA	14307 Jarrettsville Pike	7/6/2010	PM	ND(0.50)	ND(0.50)	ND(0.50)	ND(0.50)	ND(0.50)	ND(0.50)	ND(0.50)	ND(0.50)	ND(0.50)	ND(5.0)
M35P151LNA	14307 Jarrettsville Pike	7/13/2010	PE	ND(0.50)	ND(0.50)	ND(0.50)	ND(0.50)	ND(0.50)	ND(0.50)	ND(0.50)	ND(0.50)	ND(0.50)	ND(5.0)
M35P151LNA	14307 Jarrettsville Pike	7/13/2010	PI	49	ND(0.50)	ND(0.50)	ND(0.50)	ND(0.50)	ND(0.50)	2.1	4.7	0.39 J	2.7 J
M35P151LNA	14307 Jarrettsville Pike	7/13/2010	PM	ND(0.50)	ND(0.50)	ND(0.50)	ND(0.50)	ND(0.50)	ND(0.50)	ND(0.50)	ND(0.50)	ND(0.50)	ND(5.0)
M35P151LNA	14307 Jarrettsville Pike	7/20/2010	PE	ND(0.50)	ND(0.50)	ND(0.50)	ND(0.50)	ND(0.50)	ND(0.50)	ND(0.50)	ND(0.50)	ND(0.50)	ND(5.0)
M35P151LNA	14307 Jarrettsville Pike	7/20/2010	PI	79.8	ND(0.50)	ND(0.50)	ND(0.50)	ND(0.50)	ND(0.50)	2.4	5.5	0.47 J	ND(5.0)
M35P151LNA	14307 Jarrettsville Pike	7/20/2010	PM	ND(0.50)	ND(0.50)	ND(0.50)	ND(0.50)	ND(0.50)	ND(0.50)	ND(0.50)	ND(0.50)	ND(0.50)	ND(5.0)
M35P151LNA	14307 Jarrettsville Pike	7/27/2010	PI	58.9	ND(0.50)	ND(0.50)	ND(0.50)	ND(0.50)	ND(0.50)	2.2	5.9	0.32 J	2.3 J
M35P151LNA	14307 Jarrettsville Pike	8/3/2010	PE	ND(0.50)	ND(0.50)	ND(0.50)	ND(0.50)	ND(0.50)	ND(0.50)	ND(0.50)	ND(0.50)	ND(0.50)	ND(5.0)
M35P151LNA	14307 Jarrettsville Pike	8/3/2010	PI	13.0	ND(0.50)	ND(0.50)	ND(0.50)	ND(0.50)	ND(0.50)	2.8	4.9	0.090 J	ND(5.0)
M35P151LNA	14307 Jarrettsville Pike	8/3/2010	PM	ND(0.50)	ND(0.50)	ND(0.50)	ND(0.50)	ND(0.50)	ND(0.50)	ND(0.50)	ND(0.50)	ND(0.50)	ND(5.0)
M35P151LNA	14307 Jarrettsville Pike	8/10/2010	PI	13.0	ND(0.50)	ND(0.50)	ND(0.50)	ND(0.50)	ND(0.50)	2.6	4.7	ND(0.50)	ND(5.0)
M35P151LNA	14307 Jarrettsville Pike	8/17/2010	PI	8.1	ND(0.50)	ND(0.50)	ND(0.50)	ND(0.50)	ND(0.50)	2.7	4.3	ND(0.50)	ND(5.0)
M35P151LNA	14307 Jarrettsville Pike	8/24/2010	PI	11.1	ND(0.50)	ND(0.50)	ND(0.50)	ND(0.50)	ND(0.50)	2.1	3.7	ND(0.50)	ND(5.0)
M35P151LNA	14307 Jarrettsville Pike	8/31/2010	PI	14.7	ND(0.50)	ND(0.50)	ND(0.50)	ND(0.50)	ND(0.50)	3.0	5.2	ND(0.50)	ND(5.0)
M35P151LNA	14307 Jarrettsville Pike	9/7/2010	PE	ND(0.50)	ND(0.50)	ND(0.50)	ND(0.50)	ND(0.50)	ND(0.50)	ND(0.50)	ND(0.50)	ND(0.50)	ND(5.0)
M35P151LNA	14307 Jarrettsville Pike	9/7/2010	PI	4.6	ND(0.50)	ND(0.50)	ND(0.50)	ND(0.50)	ND(0.50)	3.3	5.4	ND(0.50)	ND(5.0)
M35P151LNA	14307 Jarrettsville Pike	9/7/2010	PM	ND(0.50)	ND(0.50)	ND(0.50)	ND(0.50)	ND(0.50)	ND(0.50)	ND(0.50)	ND(0.50)	ND(0.50)	ND(5.0)
M35P151LNA	14307 Jarrettsville Pike	9/14/2010	PI	15.9	ND(0.50)	ND(0.50)	ND(0.50)	ND(0.50)	ND(0.50)	2.9	4.8	ND(0.50)	ND(5.0)
M35P151LNA	14307 Jarrettsville Pike	9/20/2010	PI	28.1	ND(0.50)	ND(0.50)	ND(0.50)	ND(0.50)	ND(0.50)	4.2	8.1	0.15 J	ND(5.0)
M35P151LNA	14307 Jarrettsville Pike	9/28/2010	PI	108.0	ND(0.50)	ND(0.50)	ND(0.50)	ND(0.50)	ND(0.50)	2.1	5.2	0.37 J	1.4 J
M35P151LNA	14307 Jarrettsville Pike	10/5/2010	PE	ND(0.50)	ND(0.50)	ND(0.50)	ND(0.50)	ND(0.50)	ND(0.50)	ND(0.50)	ND(0.50)	ND(0.50)	ND(5.0)

Table 5

Private Supply Well Analytical Results
Inactive Exxon Facility #28077
14258 Jarrettsville Pike
Phoenix, Maryland

March 2006 through January 2023

Map/Parcel/Lot	Address	Sample Date	POET Sample Point	MTBE (µg/L)	Benzene (µg/L)	Toluene (µg/L)	Ethyl-Benzene (µg/L)	Total Xylenes (µg/L)	Naph-thalene (µg/L)	DIPE (µg/L)	ETBE (µg/L)	TAME (µg/L)	TBA (µg/L)
M35P151LNA	14307 Jarrettsville Pike	10/5/2010	PI	51.2	0.70	ND(0.50)	ND(0.50)	ND(0.50)	ND(0.50)	2.5	7.1	0.82	3.4 J
M35P151LNA	14307 Jarrettsville Pike	10/5/2010	PM	ND(0.50)	ND(0.50)	ND(0.50)	ND(0.50)	ND(0.50)	ND(0.50)	ND(0.50)	ND(0.50)	ND(0.50)	ND(5.0)
M35P151LNA	14307 Jarrettsville Pike	10/12/2010	PI	8.7	ND(0.50)	ND(0.50)	ND(0.50)	ND(0.50)	ND(0.50)	2.9	3.5	ND(0.50)	ND(5.0)
M35P151LNA	14307 Jarrettsville Pike	10/18/2010	PI	3.1	ND(0.50)	ND(0.50)	ND(0.50)	ND(0.50)	ND(0.50)	2.8	4.1	ND(0.50)	ND(5.0)
M35P151LNA	14307 Jarrettsville Pike	10/26/2010	PI	17.3	ND(0.50)	ND(0.50)	ND(0.50)	ND(0.50)	ND(0.50)	2.5	3.8	0.14 J	ND(5.0)
M35P151LNA	14307 Jarrettsville Pike	11/1/2010	PE	ND(0.50)	ND(0.50)	ND(0.50)	ND(0.50)	ND(0.50)	ND(0.50)	ND(0.50)	ND(0.50)	ND(0.50)	ND(5.0)
M35P151LNA	14307 Jarrettsville Pike	11/1/2010	PI	22.6	ND(0.50)	ND(0.50)	ND(0.50)	ND(0.50)	ND(0.50)	5.2	8.8	0.15 J	ND(5.0)
M35P151LNA	14307 Jarrettsville Pike	11/1/2010	PM	ND(0.50)	ND(0.50)	ND(0.50)	ND(0.50)	ND(0.50)	ND(0.50)	ND(0.50)	ND(0.50)	ND(0.50)	ND(5.0)
M35P151LNA	14307 Jarrettsville Pike	11/9/2010	PI	7.1	ND(0.50)	ND(0.50)	ND(0.50)	ND(0.50)	ND(0.50)	2.7	2.9	0.070 J	ND(5.0)
M35P151LNA	14307 Jarrettsville Pike	11/16/2010	PI	6.5	ND(0.50)	ND(0.50)	ND(0.50)	ND(0.50)	ND(0.50)	2.1	2.3	ND(0.50)	ND(5.0)
M35P151LNA	14307 Jarrettsville Pike	11/23/2010	PI	36.8	ND(0.50)	ND(0.50)	ND(0.50)	ND(0.50)	ND(0.50)	3.4	5.5	0.42 J	ND(5.0)
M35P151LNA	14307 Jarrettsville Pike	11/30/2010	PI	12.6	ND(0.50)	ND(0.50)	ND(0.50)	ND(0.50)	ND(0.50)	0.91	1.3	0.13 J	ND(5.0)
M35P151LNA	14307 Jarrettsville Pike	12/7/2010	PE	ND(0.50)	ND(0.50)	ND(0.50)	ND(0.50)	ND(0.50)	ND(0.50)	ND(0.50)	ND(0.50)	ND(0.50)	ND(5.0)
M35P151LNA	14307 Jarrettsville Pike	12/7/2010	PI	7.8	ND(0.50)	ND(0.50)	ND(0.50)	ND(0.50)	ND(0.50)	2.7	2.9	0.083 J	ND(5.0)
M35P151LNA	14307 Jarrettsville Pike	12/7/2010	PM	ND(0.50)	ND(0.50)	ND(0.50)	ND(0.50)	ND(0.50)	ND(0.50)	ND(0.50)	ND(0.50)	ND(0.50)	ND(5.0)
M35P151LNA	14307 Jarrettsville Pike	12/14/2010	PI	13.2	ND(0.50)	ND(0.50)	ND(0.50)	ND(0.50)	ND(0.50)	1.7	2.2	0.16 J	ND(5.0)
M35P151LNA	14307 Jarrettsville Pike	12/20/2010	PI	7.4	ND(0.50)	ND(0.50)	ND(0.50)	ND(0.50)	ND(0.50)	3.1	4.1	ND(0.50)	ND(5.0)
M35P151LNA	14307 Jarrettsville Pike	12/28/2010	PI	4.9	ND(0.50)	ND(0.50)	ND(0.50)	ND(0.50)	ND(0.50)	1.2	1.2	ND(0.50)	ND(5.0)
M35P151LNA	14307 Jarrettsville Pike	1/3/2011	PE	ND(0.50)	ND(0.50)	ND(0.50)	ND(0.50)	ND(0.50)	ND(0.50)	ND(0.50)	ND(0.50)	ND(0.50)	ND(5.0)
M35P151LNA	14307 Jarrettsville Pike	1/3/2011	PI	1.9	ND(0.50)	ND(0.50)	ND(0.50)	ND(0.50)	ND(0.50)	1.6	1.7	ND(0.50)	ND(5.0)
M35P151LNA	14307 Jarrettsville Pike	1/3/2011	PM	ND(0.50)	ND(0.50)	ND(0.50)	ND(0.50)	ND(0.50)	ND(0.50)	ND(0.50)	ND(0.50)	ND(0.50)	ND(5.0)
M35P151LNA	14307 Jarrettsville Pike	1/11/2011	PI	13.6	ND(0.50)	ND(0.50)	ND(0.50)	ND(0.50)	ND(0.50)	1.7	2.4	0.15 J	ND(5.0)
M35P151LNA	14307 Jarrettsville Pike	1/17/2011	PI	7.2	ND(0.50)	ND(0.50)	ND(0.50)	ND(0.50)	ND(0.50)	2.4	3.2	ND(0.50)	ND(5.0)
M35P151LNA	14307 Jarrettsville Pike	1/24/2011	PI	5.1	ND(0.50)	ND(0.50)	ND(0.50)	ND(0.50)	ND(0.50)	1.9	2.3	ND(0.50)	ND(5.0)
M35P151LNA	14307 Jarrettsville Pike	1/31/2011	PI	0.64	ND(0.50)	ND(0.50)	ND(0.50)	ND(0.50)	ND(0.50)	1.2	0.81	ND(0.50)	ND(5.0)
M35P151LNA	14307 Jarrettsville Pike	2/7/2011	PE	ND(0.50)	ND(0.50)	ND(0.50)	ND(0.50)	ND(0.50)	ND(0.50)	ND(0.50)	ND(0.50)	ND(0.50)	ND(5.0)
M35P151LNA	14307 Jarrettsville Pike	2/7/2011	PI	12.0	ND(0.50)	ND(0.50)	ND(0.50)	ND(0.50)	ND(0.50)	2.9	4.0	0.11 J	ND(5.0)
M35P151LNA	14307 Jarrettsville Pike	2/7/2011	PM	ND(0.50)	ND(0.50)	ND(0.50)	ND(0.50)	ND(0.50)	ND(0.50)	ND(0.50)	ND(0.50)	ND(0.50)	ND(5.0)
M35P151LNA	14307 Jarrettsville Pike	2/15/2011	PI	15.7	ND(0.50)	ND(0.50)	ND(0.50)	ND(0.50)	ND(0.50)	1.9	2.2	0.19 J	ND(5.0)
M35P151LNA	14307 Jarrettsville Pike	2/21/2011	PI	13.4	ND(0.50)	ND(0.50)	ND(0.50)	ND(0.50)	ND(0.50)	1.8	2.1	0.15 J	ND(5.0)
M35P151LNA	14307 Jarrettsville Pike	3/1/2011	PI	44.3	ND(0.50)	ND(0.50)	ND(0.50)	ND(0.50)	ND(0.50)	2.3	3.5	0.52	ND(5.0)
M35P151LNA	14307 Jarrettsville Pike	3/7/2011	PE	ND(0.50)	ND(0.50)	ND(0.50)	ND(0.50)	ND(0.50)	ND(0.50)	ND(0.50)	ND(0.50)	ND(0.50)	ND(5.0)
M35P151LNA	14307 Jarrettsville Pike	3/7/2011	PI	4.8	ND(0.50)	ND(0.50)	ND(0.50)	ND(0.50)	ND(0.50)	1.3	1.2	ND(0.50)	ND(5.0)
M35P151LNA	14307 Jarrettsville Pike	3/7/2011	PM	ND(0.50)	ND(0.50)	ND(0.50)	ND(0.50)	ND(0.50)	ND(0.50)	ND(0.50)	ND(0.50)	ND(0.50)	ND(5.0)
M35P151LNA	14307 Jarrettsville Pike	3/15/2011	PI	23.1	ND(0.50)	ND(0.50)	ND(0.50)	ND(0.50)	ND(0.50)	1.4	2.1	0.30 J	ND(5.0)
M35P151LNA	14307 Jarrettsville Pike	3/22/2011	PI	11.2	ND(0.50)	ND(0.50)	ND(0.50)	ND(0.50)	ND(0.50)	0.82	1.2	0.16 J	ND(5.0)
M35P151LNA	14307 Jarrettsville Pike	3/29/2011	PI	13.7	ND(0.50)	ND(0.50)	ND(0.50)	ND(0.50)	ND(0.50)	0.87	1.1	ND(0.50)	ND(5.0)
M35P151LNA	14307 Jarrettsville Pike	4/4/2011	PE	ND(0.50)	ND(0.50)	ND(0.50)	ND(0.50)	ND(0.50)	ND(0.50)	ND(0.50)	ND(0.50)	ND(0.50)	ND(5.0)
M35P151LNA	14307 Jarrettsville Pike	4/4/2011	PI	2.0	ND(0.50)	ND(0.50)	ND(0.50)	ND(0.50)	ND(0.50)	0.66	0.58	ND(0.50)	ND(5.0)
M35P151LNA	14307 Jarrettsville Pike	4/4/2011	PM	ND(0.50)	ND(0.50)	ND(0.50)	ND(0.50)	ND(0.50)	ND(0.50)	ND(0.50)	ND(0.50)	ND(0.50)	ND(5.0)
M35P151LNA	14307 Jarrettsville Pike	4/12/2011	PE	ND(0.50)	ND(0.50)	ND(0.50)	ND(0.50)	ND(0.50)	ND(0.50)	ND(0.50)	ND(0.50)	ND(0.50)	ND(5.0)
M35P151LNA	14307 Jarrettsville Pike	4/12/2011	PI	13.5	ND(0.50)	ND(0.50)	ND(0.50)	ND(0.50)	ND(0.50)	0.91	1.3	0.20 J	ND(5.0)
M35P151LNA	14307 Jarrettsville Pike	4/12/2011	PM	ND(0.50)	ND(0.50)	ND(0.50)	ND(0.50)	ND(0.50)	ND(0.50)	ND(0.50)	ND(0.50)	ND(0.50)	ND(5.0)

Table 5

Private Supply Well Analytical Results
 Inactive Exxon Facility #28077
 14258 Jarrettsville Pike
 Phoenix, Maryland

March 2006 through January 2023

Map/Parcel/Lot	Address	Sample Date	POET Sample Point	MTBE (µg/L)	Benzene (µg/L)	Toluene (µg/L)	Ethyl-Benzene (µg/L)	Total Xylenes (µg/L)	Naph-thalene (µg/L)	DIPE (µg/L)	ETBE (µg/L)	TAME (µg/L)	TBA (µg/L)
M35P151LNA	14307 Jarrettsville Pike	4/19/2011	PE	ND(0.50)	ND(0.50)	ND(0.50)	ND(0.50)	ND(0.50)	ND(0.50)	ND(0.50)	ND(0.50)	ND(0.50)	ND(5.0)
M35P151LNA	14307 Jarrettsville Pike	4/19/2011	PI	8.2	ND(0.50)	ND(0.50)	ND(0.50)	ND(0.50)	ND(0.50)	0.74	0.86	0.16 J	ND(5.0)
M35P151LNA	14307 Jarrettsville Pike	4/19/2011	PM	ND(0.50)	ND(0.50)	ND(0.50)	ND(0.50)	ND(0.50)	ND(0.50)	ND(0.50)	ND(0.50)	ND(0.50)	ND(5.0)
M35P151LNA	14307 Jarrettsville Pike	4/26/2011	PI	5.1	ND(0.50)	ND(0.50)	ND(0.50)	ND(0.50)	ND(0.50)	0.35 J	0.45 J	0.078 J	ND(5.0)
M35P151LNA	14307 Jarrettsville Pike	5/2/2011	PE	ND(0.50)	ND(0.50)	ND(0.50)	ND(0.50)	ND(0.50)	ND(0.50)	ND(0.50)	ND(0.50)	ND(0.50)	ND(5.0)
M35P151LNA	14307 Jarrettsville Pike	5/2/2011	PI	5.7	ND(0.50)	ND(0.50)	ND(0.50)	ND(0.50)	ND(0.50)	0.50	0.65	0.096 J	ND(5.0)
M35P151LNA	14307 Jarrettsville Pike	5/2/2011	PM	ND(0.50)	ND(0.50)	ND(0.50)	ND(0.50)	ND(0.50)	ND(0.50)	ND(0.50)	ND(0.50)	ND(0.50)	ND(5.0)
M35P151LNA	14307 Jarrettsville Pike	5/10/2011	PI	21.8	ND(0.50)	ND(0.50)	ND(0.50)	ND(0.50)	ND(0.50)	0.75	1.4	0.32 J	ND(5.0)
M35P151LNA	14307 Jarrettsville Pike	5/17/2011	PI	6.4	ND(0.50)	ND(0.50)	ND(0.50)	ND(0.50)	ND(0.50)	0.38 J	0.53	0.091 J	ND(5.0)
M35P151LNA	14307 Jarrettsville Pike	5/24/2011	PI	5.0	ND(0.50)	ND(0.50)	ND(0.50)	ND(0.50)	ND(0.50)	0.40 J	0.53	ND(0.50)	ND(5.0)
M35P151LNA	14307 Jarrettsville Pike	5/31/2011	PI	0.76	ND(0.50)	ND(0.50)	ND(0.50)	ND(0.50)	ND(0.50)	0.28 J	0.11 J	ND(0.50)	ND(5.0)
M35P151LNA	14307 Jarrettsville Pike	6/7/2011	PE	ND(0.50)	ND(0.50)	ND(0.50)	ND(0.50)	ND(0.50)	ND(0.50)	ND(0.50)	ND(0.50)	ND(0.50)	ND(5.0)
M35P151LNA	14307 Jarrettsville Pike	6/7/2011	PI	3.0	ND(0.50)	ND(0.50)	ND(0.50)	ND(0.50)	ND(0.50)	0.44 J	0.47 J	ND(0.50)	ND(5.0)
M35P151LNA	14307 Jarrettsville Pike	6/7/2011	PM	ND(0.50)	ND(0.50)	ND(0.50)	ND(0.50)	ND(0.50)	ND(0.50)	ND(0.50)	ND(0.50)	ND(0.50)	ND(5.0)
M35P151LNA	14307 Jarrettsville Pike	6/14/2011	PI	4.8	ND(0.50)	ND(0.50)	ND(0.50)	ND(0.50)	ND(0.50)	0.48 J	0.65	ND(0.50)	ND(5.0)
M35P151LNA	14307 Jarrettsville Pike	6/21/2011	PI	4.0	ND(0.50)	ND(0.50)	ND(0.50)	ND(0.50)	ND(0.50)	0.44 J	0.45 J	ND(0.50)	ND(5.0)
M35P151LNA	14307 Jarrettsville Pike	6/28/2011	PI	3.7	ND(0.50)	ND(0.50)	ND(0.50)	ND(0.50)	ND(0.50)	0.41 J	0.59	ND(0.50)	ND(5.0)
M35P151LNA	14307 Jarrettsville Pike	7/5/2011	PI	0.51	ND(0.50)	ND(0.50)	ND(0.50)	ND(0.50)	ND(0.50)	0.25 J	ND(0.50)	ND(0.50)	ND(5.0)
M35P151LNA	14307 Jarrettsville Pike	7/11/2011	PE	ND(0.50)	ND(0.50)	ND(0.50)	ND(0.50)	ND(0.50)	ND(0.50)	ND(0.50)	ND(0.50)	ND(0.50)	ND(5.0)
M35P151LNA	14307 Jarrettsville Pike	7/11/2011	PI	1.0	ND(0.50)	ND(0.50)	ND(0.50)	ND(0.50)	ND(0.50)	0.45 J	0.54	ND(0.50)	ND(5.0)
M35P151LNA	14307 Jarrettsville Pike	7/11/2011	PM	ND(0.50)	ND(0.50)	ND(0.50)	ND(0.50)	ND(0.50)	ND(0.50)	ND(0.50)	ND(0.50)	ND(0.50)	ND(5.0)
M35P151LNA	14307 Jarrettsville Pike	7/18/2011	PI	2.6	ND(0.50)	ND(0.50)	ND(0.50)	ND(0.50)	ND(0.50)	0.91	1.5	ND(0.50)	ND(5.0)
M35P151LNA	14307 Jarrettsville Pike	7/26/2011	PI	5.7	ND(0.50)	ND(0.50)	ND(0.50)	ND(0.50)	ND(0.50)	0.55	0.80	ND(0.50)	ND(5.0)
M35P151LNA	14307 Jarrettsville Pike	8/1/2011	PE	ND(0.50)	ND(0.50)	ND(0.50)	ND(0.50)	ND(0.50)	ND(0.50)	ND(0.50)	ND(0.50)	ND(0.50)	ND(5.0)
M35P151LNA	14307 Jarrettsville Pike	8/1/2011	PI	ND(0.50)	ND(0.50)	ND(0.50)	ND(0.50)	ND(0.50)	ND(0.50)	0.34 J	0.30 J	ND(0.50)	ND(5.0)
M35P151LNA	14307 Jarrettsville Pike	8/1/2011	PM	ND(0.50)	ND(0.50)	ND(0.50)	ND(0.50)	ND(0.50)	ND(0.50)	ND(0.50)	ND(0.50)	ND(0.50)	ND(5.0)
M35P151LNA	14307 Jarrettsville Pike	8/8/2011	PI	1.4	ND(0.50)	ND(0.50)	ND(0.50)	ND(0.50)	ND(0.50)	0.38 J	0.51	ND(0.50)	ND(5.0)
M35P151LNA	14307 Jarrettsville Pike	8/16/2011	PI	4.2	ND(0.50)	ND(0.50)	ND(0.50)	ND(0.50)	ND(0.50)	0.71	1.2	ND(0.50)	ND(5.0)
M35P151LNA	14307 Jarrettsville Pike	8/23/2011	PI	2.0	ND(0.50)	ND(0.50)	ND(0.50)	ND(0.50)	ND(0.50)	0.40 J	0.56	ND(0.50)	ND(5.0)
M35P151LNA	14307 Jarrettsville Pike	8/30/2011	PI	1.8	ND(0.50)	ND(0.50)	ND(0.50)	ND(0.50)	ND(0.50)	0.38 J	0.62	ND(0.50)	ND(5.0)
M35P151LNA	14307 Jarrettsville Pike	9/6/2011	PI	0.30 J	ND(0.50)	ND(0.50)	ND(0.50)	ND(0.50)	ND(0.50)	0.24 J	0.28 J	ND(0.50)	ND(5.0)
M35P151LNA	14307 Jarrettsville Pike	9/12/2011	PE	ND(0.50)	ND(0.50)	ND(0.50)	ND(0.50)	ND(0.50)	ND(0.50)	ND(0.50)	ND(0.50)	ND(0.50)	ND(5.0)
M35P151LNA	14307 Jarrettsville Pike	9/12/2011	PI	0.75	ND(0.50)	ND(0.50)	ND(0.50)	ND(0.50)	ND(0.50)	0.47 J	0.79	ND(0.50)	ND(5.0)
M35P151LNA	14307 Jarrettsville Pike	9/12/2011	PM	ND(0.50)	ND(0.50)	ND(0.50)	ND(0.50)	ND(0.50)	ND(0.50)	ND(0.50)	ND(0.50)	ND(0.50)	ND(5.0)
M35P151LNA	14307 Jarrettsville Pike	9/20/2011	PI	0.65	ND(0.50)	ND(0.50)	ND(0.50)	ND(0.50)	ND(0.50)	0.26 J	0.38 J	ND(0.50)	ND(5.0)
M35P151LNA	14307 Jarrettsville Pike	9/27/2011	PI	1.3	ND(0.50)	ND(0.50)	ND(0.50)	ND(0.50)	ND(0.50)	0.25 J	0.45 J	ND(0.50)	ND(5.0)
M35P151LNA	14307 Jarrettsville Pike	10/3/2011	PE	ND(0.50)	ND(0.50)	ND(0.50)	ND(0.50)	ND(0.50)	ND(0.50)	ND(0.50)	ND(0.50)	ND(0.50)	ND(5.0)
M35P151LNA	14307 Jarrettsville Pike	10/3/2011	PI	0.69	ND(0.50)	ND(0.50)	ND(0.50)	ND(0.50)	ND(0.50)	0.30 J	0.54	ND(0.50)	ND(5.0)
M35P151LNA	14307 Jarrettsville Pike	10/3/2011	PM	ND(0.50)	ND(0.50)	ND(0.50)	ND(0.50)	ND(0.50)	ND(0.50)	ND(0.50)	ND(0.50)	ND(0.50)	ND(5.0)
M35P151LNA	14307 Jarrettsville Pike	10/11/2011	PI	1.2	ND(0.50)	ND(0.50)	ND(0.50)	ND(0.50)	ND(0.50)	0.31 J	0.56	ND(0.50)	ND(5.0)
M35P151LNA	14307 Jarrettsville Pike	10/17/2011	PI	1.5	ND(0.50)	ND(0.50)	ND(0.50)	ND(0.50)	ND(0.50)	0.47 J	0.93	ND(0.50)	ND(5.0)
M35P151LNA	14307 Jarrettsville Pike	10/24/2011	PI	1.5	ND(0.50)	ND(0.50)	ND(0.50)	ND(0.50)	ND(0.50)	0.40 J	0.67	ND(0.50)	ND(5.0)
M35P151LNA	14307 Jarrettsville Pike	11/1/2011	PI	1.3	ND(0.50)	ND(0.50)	ND(0.50)	ND(0.50)	ND(0.50)	0.52	0.76	ND(0.50)	ND(5.0)

Table 5

Private Supply Well Analytical Results
 Inactive Exxon Facility #28077
 14258 Jarrettsville Pike
 Phoenix, Maryland

March 2006 through January 2023

Map/Parcel/Lot	Address	Sample Date	POET Sample Point	MTBE (µg/L)	Benzene (µg/L)	Toluene (µg/L)	Ethyl-Benzene (µg/L)	Total Xylenes (µg/L)	Naph-thalene (µg/L)	DIPE (µg/L)	ETBE (µg/L)	TAME (µg/L)	TBA (µg/L)
M35P151LNA	14307 Jarrettsville Pike	11/7/2011	PE	ND(0.50)	ND(0.50)	ND(0.50)	ND(0.50)	ND(0.50)	ND(0.50)	ND(0.50)	ND(0.50)	ND(0.50)	ND(5.0)
M35P151LNA	14307 Jarrettsville Pike	11/7/2011	PI	1.4	ND(0.50)	ND(0.50)	ND(0.50)	ND(0.50)	ND(0.50)	0.62	1.2	ND(0.50)	ND(5.0)
M35P151LNA	14307 Jarrettsville Pike	11/7/2011	PM	ND(0.50)	ND(0.50)	ND(0.50)	ND(0.50)	ND(0.50)	ND(0.50)	ND(0.50)	ND(0.50)	ND(0.50)	ND(5.0)
M35P151LNA	14307 Jarrettsville Pike	11/14/2011	PI	1.1	ND(0.50)	ND(0.50)	ND(0.50)	ND(0.50)	ND(0.50)	0.55	0.84	ND(0.50)	ND(5.0)
M35P151LNA	14307 Jarrettsville Pike	11/17/2011	PE	ND(0.50)	ND(0.50)	ND(0.50)	ND(0.50)	ND(0.50)	ND(0.50)	ND(0.50)	ND(0.50)	ND(0.50)	ND(5.0)
M35P151LNA	14307 Jarrettsville Pike	11/17/2011	PI	4.2	ND(0.50)	ND(0.50)	ND(0.50)	ND(0.50)	ND(0.50)	0.51	1.0	ND(0.50)	ND(5.0)
M35P151LNA	14307 Jarrettsville Pike	11/17/2011	PM	ND(0.50)	ND(0.50)	ND(0.50)	ND(0.50)	ND(0.50)	ND(0.50)	ND(0.50)	ND(0.50)	ND(0.50)	ND(5.0)
M35P151LNA	14307 Jarrettsville Pike	11/21/2011	PI	1.2	ND(0.50)	ND(0.50)	ND(0.50)	ND(0.50)	ND(0.50)	0.51	0.81	ND(0.50)	ND(5.0)
M35P151LNA	14307 Jarrettsville Pike	11/29/2011	PI	0.29 J	ND(0.50)	ND(0.50)	ND(0.50)	ND(0.50)	ND(0.50)	0.21 J	0.21 J	ND(0.50)	ND(5.0)
M35P151LNA	14307 Jarrettsville Pike	12/5/2011	PE	ND(0.50)	ND(0.50)	ND(0.50)	ND(0.50)	ND(0.50)	ND(0.50)	ND(0.50)	ND(0.50)	ND(0.50)	ND(5.0)
M35P151LNA	14307 Jarrettsville Pike	12/5/2011	PI	2.2	ND(0.50)	ND(0.50)	ND(0.50)	ND(0.50)	ND(0.50)	0.65	1.2	ND(0.50)	ND(5.0)
M35P151LNA	14307 Jarrettsville Pike	12/5/2011	PM	ND(0.50)	ND(0.50)	ND(0.50)	ND(0.50)	ND(0.50)	ND(0.50)	ND(0.50)	ND(0.50)	ND(0.50)	ND(5.0)
M35P151LNA	14307 Jarrettsville Pike	12/13/2011	PI	2.2	ND(0.50)	ND(0.50)	ND(0.50)	ND(0.50)	ND(0.50)	0.44 J	0.17 J	ND(0.50)	ND(5.0)
M35P151LNA	14307 Jarrettsville Pike	12/20/2011	PI	1.7	ND(0.50)	ND(0.50)	ND(0.50)	ND(0.50)	ND(0.50)	0.96	1.6	ND(0.50)	ND(5.0)
M35P151LNA	14307 Jarrettsville Pike	12/27/2011	PI	0.27 J	ND(0.50)	ND(0.50)	ND(0.50)	ND(0.50)	ND(0.50)	0.48 J	0.14 J	ND(0.50)	ND(5.0)
M35P151LNA	14307 Jarrettsville Pike	1/3/2012	PI	0.61	ND(0.50)	ND(0.50)	ND(0.50)	ND(0.50)	ND(0.50)	0.28 J	0.39 J	ND(0.50)	ND(5.0)
M35P151LNA	14307 Jarrettsville Pike	1/9/2012	PE	ND(0.50)	ND(0.50)	ND(0.50)	ND(0.50)	ND(0.50)	ND(0.50)	ND(0.50)	ND(0.50)	ND(0.50)	ND(5.0)
M35P151LNA	14307 Jarrettsville Pike	1/9/2012	PI	0.87	ND(0.50)	ND(0.50)	ND(0.50)	ND(0.50)	ND(0.50)	0.32 J	0.50	ND(0.50)	ND(5.0)
M35P151LNA	14307 Jarrettsville Pike	1/9/2012	PM	ND(0.50)	ND(0.50)	ND(0.50)	ND(0.50)	ND(0.50)	ND(0.50)	ND(0.50)	ND(0.50)	ND(0.50)	ND(5.0)
M35P151LNA	14307 Jarrettsville Pike	1/17/2012	PI	1.3	ND(0.50)	ND(0.50)	ND(0.50)	ND(0.50)	ND(0.50)	0.47 J	0.76	ND(0.50)	ND(5.0)
M35P151LNA	14307 Jarrettsville Pike	1/24/2012	PI	0.90	ND(0.50)	ND(0.50)	ND(0.50)	ND(0.50)	ND(0.50)	0.39 J	0.68	ND(0.50)	ND(5.0)
M35P151LNA	14307 Jarrettsville Pike	1/30/2012	PI	1.2	ND(0.50)	ND(0.50)	ND(0.50)	ND(0.50)	ND(0.50)	0.39 J	0.63	ND(0.50)	ND(5.0)
M35P151LNA	14307 Jarrettsville Pike	2/6/2012	PE	ND(0.50)	ND(0.50)	ND(0.50)	ND(0.50)	ND(0.50)	ND(0.50)	ND(0.50)	ND(0.50)	ND(0.50)	ND(5.0)
M35P151LNA	14307 Jarrettsville Pike	2/6/2012	PI	1.1	ND(0.50)	ND(0.50)	ND(0.50)	ND(0.50)	ND(0.50)	0.40 J	0.77	ND(0.50)	ND(5.0)
M35P151LNA	14307 Jarrettsville Pike	2/6/2012	PM	ND(0.50)	ND(0.50)	ND(0.50)	ND(0.50)	ND(0.50)	ND(0.50)	ND(0.50)	ND(0.50)	ND(0.50)	ND(5.0)
M35P151LNA	14307 Jarrettsville Pike	2/13/2012	PI	0.99	ND(0.50)	ND(0.50)	ND(0.50)	ND(0.50)	ND(0.50)	0.50	0.81	ND(0.50)	ND(5.0)
M35P151LNA	14307 Jarrettsville Pike	2/20/2012	PE	ND(0.50)	ND(0.50)	ND(0.50)	ND(0.50)	ND(0.50)	ND(0.50)	ND(0.50)	ND(0.50)	ND(0.50)	ND(5.0)
M35P151LNA	14307 Jarrettsville Pike	2/20/2012	PI	0.57	ND(0.50)	ND(0.50)	ND(0.50)	ND(0.50)	ND(0.50)	0.38 J	0.58	ND(0.50)	ND(5.0)
M35P151LNA	14307 Jarrettsville Pike	2/20/2012	PM	ND(0.50)	ND(0.50)	ND(0.50)	ND(0.50)	ND(0.50)	ND(0.50)	ND(0.50)	ND(0.50)	ND(0.50)	ND(5.0)
M35P151LNA	14307 Jarrettsville Pike	2/28/2012	PI	1.2	ND(0.50)	ND(0.50)	ND(0.50)	ND(0.50)	ND(0.50)	0.72	1.2	ND(0.50)	ND(5.0)
M35P151LNA	14307 Jarrettsville Pike	3/5/2012	PE	ND(0.50)	ND(0.50)	ND(0.50)	ND(0.50)	ND(0.50)	ND(0.50)	ND(0.50)	ND(0.50)	ND(0.50)	ND(5.0)
M35P151LNA	14307 Jarrettsville Pike	3/5/2012	PI	0.44 J	ND(0.50)	ND(0.50)	ND(0.50)	ND(0.50)	ND(0.50)	0.33 J	0.52	ND(0.50)	ND(5.0)
M35P151LNA	14307 Jarrettsville Pike	3/5/2012	PM	ND(0.50)	ND(0.50)	ND(0.50)	ND(0.50)	ND(0.50)	ND(0.50)	ND(0.50)	ND(0.50)	ND(0.50)	ND(5.0)
M35P151LNA	14307 Jarrettsville Pike	3/13/2012	PI	1.1	ND(0.50)	ND(0.50)	ND(0.50)	ND(0.50)	ND(0.50)	0.42 J	0.72	ND(0.50)	ND(5.0)
M35P151LNA	14307 Jarrettsville Pike	3/20/2012	PI	0.81	ND(0.50)	ND(0.50)	ND(0.50)	ND(0.50)	ND(0.50)	0.35 J	0.58	ND(0.50)	ND(5.0)
M35P151LNA	14307 Jarrettsville Pike	3/27/2012	PI	0.69	ND(0.50)	ND(0.50)	ND(0.50)	ND(0.50)	ND(0.50)	0.31 J	0.54	ND(0.50)	ND(5.0)
M35P151LNA	14307 Jarrettsville Pike	4/2/2012	PE	ND(0.50)	ND(0.50)	ND(0.50)	ND(0.50)	ND(0.50)	ND(0.50)	ND(0.50)	ND(0.50)	ND(0.50)	ND(5.0)
M35P151LNA	14307 Jarrettsville Pike	4/2/2012	PI	0.37 J	ND(0.50)	ND(0.50)	ND(0.50)	ND(0.50)	ND(0.50)	0.28 J	0.37 J	ND(0.50)	ND(5.0)
M35P151LNA	14307 Jarrettsville Pike	4/2/2012	PM	ND(0.50)	ND(0.50)	ND(0.50)	ND(0.50)	ND(0.50)	ND(0.50)	ND(0.50)	ND(0.50)	ND(0.50)	ND(5.0)
M35P151LNA	14307 Jarrettsville Pike	4/10/2012	PI	0.81	ND(0.50)	ND(0.50)	ND(0.50)	ND(0.50)	ND(0.50)	0.36 J	0.63	ND(0.50)	ND(5.0)
M35P151LNA	14307 Jarrettsville Pike	4/16/2012	PI	1.1	ND(0.50)	ND(0.50)	ND(0.50)	ND(0.50)	ND(0.50)	0.48 J	0.63	ND(0.50)	ND(5.0)
M35P151LNA	14307 Jarrettsville Pike	4/23/2012	PI	0.39 J	ND(0.50)	ND(0.50)	ND(0.50)	ND(0.50)	ND(0.50)	0.35 J	0.57	ND(0.50)	ND(5.0)
M35P151LNA	14307 Jarrettsville Pike	5/1/2012	PI	0.52	ND(0.50)	ND(0.50)	ND(0.50)	ND(0.50)	ND(0.50)	0.25 J	0.39 J	ND(0.50)	ND(5.0)

Table 5

Private Supply Well Analytical Results
Inactive Exxon Facility #28077
14258 Jarrettsville Pike
Phoenix, Maryland

March 2006 through January 2023

Map/Parcel/Lot	Address	Sample Date	POET Sample Point	MTBE (µg/L)	Benzene (µg/L)	Toluene (µg/L)	Ethyl-Benzene (µg/L)	Total Xylenes (µg/L)	Naph-thalene (µg/L)	DIPE (µg/L)	ETBE (µg/L)	TAME (µg/L)	TBA (µg/L)
M35P151LNA	14307 Jarrettsville Pike	5/7/2012	PE	ND(0.50)	ND(0.50)	ND(0.50)	ND(0.50)	ND(0.50)	ND(0.50)	ND(0.50)	ND(0.50)	ND(0.50)	ND(5.0)
M35P151LNA	14307 Jarrettsville Pike	5/7/2012	PI	0.62	ND(0.50)	ND(0.50)	ND(0.50)	ND(0.50)	ND(0.50)	0.28 J	0.55	ND(0.50)	ND(5.0)
M35P151LNA	14307 Jarrettsville Pike	5/7/2012	PM	ND(0.50)	ND(0.50)	ND(0.50)	ND(0.50)	ND(0.50)	ND(0.50)	ND(0.50)	ND(0.50)	ND(0.50)	ND(5.0)
M35P151LNA	14307 Jarrettsville Pike	5/15/2012	PI	0.43 J	ND(0.50)	ND(0.50)	ND(0.50)	ND(0.50)	ND(0.50)	0.25 J	0.44 J	ND(0.50)	ND(5.0)
M35P151LNA	14307 Jarrettsville Pike	5/22/2012	PI	0.60	ND(0.50)	ND(0.50)	ND(0.50)	ND(0.50)	ND(0.50)	0.28 J	0.54	ND(0.50)	ND(5.0)
M35P151LNA	14307 Jarrettsville Pike	5/29/2012	PI	0.37 J	ND(0.50)	ND(0.50)	ND(0.50)	ND(0.50)	ND(0.50)	0.31 J	0.48 J	ND(0.50)	ND(5.0)
M35P151LNA	14307 Jarrettsville Pike	6/4/2012	PE	ND(0.50)	ND(0.50)	ND(0.50)	ND(0.50)	ND(0.50)	ND(0.50)	ND(0.50)	ND(0.50)	ND(0.50)	ND(5.0)
M35P151LNA	14307 Jarrettsville Pike	6/4/2012	PI	0.30 J	ND(0.50)	ND(0.50)	ND(0.50)	ND(0.50)	ND(0.50)	0.23 J	0.26 J	ND(0.50)	ND(5.0)
M35P151LNA	14307 Jarrettsville Pike	6/4/2012	PM	ND(0.50)	ND(0.50)	ND(0.50)	ND(0.50)	ND(0.50)	ND(0.50)	ND(0.50)	ND(0.50)	ND(0.50)	ND(5.0)
M35P151LNA	14307 Jarrettsville Pike	6/12/2012	PI	0.27 J	ND(0.50)	ND(0.50)	ND(0.50)	ND(0.50)	ND(0.50)	0.16 J	0.20 J	ND(0.50)	ND(5.0)
M35P151LNA	14307 Jarrettsville Pike	6/19/2012	PI	0.49 J	ND(0.50)	ND(0.50)	ND(0.50)	ND(0.50)	ND(0.50)	0.17 J	0.28 J	ND(0.50)	ND(5.0)
M35P151LNA	14307 Jarrettsville Pike	6/25/2012	PI	0.19 J	ND(0.50)	ND(0.50)	ND(0.50)	ND(0.50)	ND(0.50)	0.15 J	0.18 J	ND(0.50)	ND(5.0)
M35P151LNA	14307 Jarrettsville Pike	7/2/2012	PE	ND(0.50)	ND(0.50)	ND(0.50)	ND(0.50)	ND(0.50)	ND(0.50)	ND(0.50)	ND(0.50)	ND(0.50)	ND(5.0)
M35P151LNA	14307 Jarrettsville Pike	7/2/2012	PI	0.40 J	ND(0.50)	ND(0.50)	ND(0.50)	ND(0.50)	ND(0.50)	0.19 J	0.22 J	ND(0.50)	ND(5.0)
M35P151LNA	14307 Jarrettsville Pike	7/2/2012	PM	ND(0.50)	ND(0.50)	ND(0.50)	ND(0.50)	ND(0.50)	ND(0.50)	ND(0.50)	ND(0.50)	ND(0.50)	ND(5.0)
M35P151LNA	14307 Jarrettsville Pike	7/10/2012	PI	ND(0.50)	ND(0.50)	ND(0.50)	ND(0.50)	ND(0.50)	ND(0.50)	0.084 J	ND(0.50)	ND(0.50)	ND(5.0)
M35P151LNA	14307 Jarrettsville Pike	7/17/2012	PI	0.36 J	ND(0.50)	ND(0.50)	ND(0.50)	ND(0.50)	ND(0.50)	0.13 J	0.13 J	ND(0.50)	ND(5.0)
M35P151LNA	14307 Jarrettsville Pike	7/23/2012	PI	0.11 J	ND(0.50)	ND(0.50)	ND(0.50)	ND(0.50)	ND(0.50)	ND(0.50)	0.081 J	ND(0.50)	ND(5.0)
M35P151LNA	14307 Jarrettsville Pike	7/31/2012	PI	0.14 J	ND(0.50)	ND(0.50)	ND(0.50)	ND(0.50)	ND(0.50)	0.11 J	0.11 J	ND(0.50)	ND(5.0)
M35P151LNA	14307 Jarrettsville Pike	8/6/2012	PE	ND(0.50)	ND(0.50)	ND(0.50)	ND(0.50)	ND(0.50)	ND(0.50)	ND(0.50)	ND(0.50)	ND(0.50)	ND(5.0)
M35P151LNA	14307 Jarrettsville Pike	8/6/2012	PI	0.15 J	ND(0.50)	ND(0.50)	ND(0.50)	ND(0.50)	ND(0.50)	0.11 J	0.072 J	ND(0.50)	ND(5.0)
M35P151LNA	14307 Jarrettsville Pike	8/6/2012	PM	ND(0.50)	ND(0.50)	ND(0.50)	ND(0.50)	ND(0.50)	ND(0.50)	ND(0.50)	ND(0.50)	ND(0.50)	ND(5.0)
M35P151LNA	14307 Jarrettsville Pike	8/14/2012	PE	ND(0.50)	ND(0.50)	ND(0.50)	ND(0.50)	ND(0.50)	ND(0.50)	ND(0.50)	ND(0.50)	ND(0.50)	ND(5.0)
M35P151LNA	14307 Jarrettsville Pike	8/14/2012	PI	0.21 J	ND(0.50)	ND(0.50)	ND(0.50)	ND(0.50)	ND(0.50)	0.13 J	0.096 J	ND(0.50)	ND(5.0)
M35P151LNA	14307 Jarrettsville Pike	8/14/2012	PM	ND(0.50)	ND(0.50)	ND(0.50)	ND(0.50)	ND(0.50)	ND(0.50)	ND(0.50)	ND(0.50)	ND(0.50)	ND(5.0)
M35P151LNA	14307 Jarrettsville Pike	8/20/2012	PI	ND(0.50)	ND(0.50)	ND(0.50)	ND(0.50)	ND(0.50)	ND(0.50)	ND(0.50)	ND(0.50)	ND(0.50)	ND(5.0)
M35P151LNA	14307 Jarrettsville Pike	8/28/2012	PI	0.12 J	ND(0.50)	ND(0.50)	ND(0.50)	ND(0.50)	ND(0.50)	0.13 J	0.087 J	ND(0.50)	ND(5.0)
M35P151LNA	14307 Jarrettsville Pike	9/4/2012	PI	0.12 J	ND(0.50)	ND(0.50)	ND(0.50)	ND(0.50)	ND(0.50)	0.11 J	ND(0.50)	ND(0.50)	ND(5.0)
M35P151LNA	14307 Jarrettsville Pike	9/10/2012	PE	ND(0.50)	ND(0.50)	ND(0.50)	ND(0.50)	ND(0.50)	ND(0.50)	ND(0.50)	ND(0.50)	ND(0.50)	ND(5.0)
M35P151LNA	14307 Jarrettsville Pike	9/10/2012	PI	0.13 J	ND(0.50)	ND(0.50)	ND(0.50)	ND(0.50)	ND(0.50)	ND(0.50)	ND(0.50)	ND(0.50)	ND(5.0)
M35P151LNA	14307 Jarrettsville Pike	9/10/2012	PM	ND(0.50)	ND(0.50)	ND(0.50)	ND(0.50)	ND(0.50)	ND(0.50)	ND(0.50)	ND(0.50)	ND(0.50)	ND(5.0)
M35P151LNA	14307 Jarrettsville Pike	9/18/2012	PI	0.22 J	ND(0.50)	ND(0.50)	ND(0.50)	ND(0.50)	ND(0.50)	0.15 J	0.15 J	ND(0.50)	ND(5.0)
M35P151LNA	14307 Jarrettsville Pike	9/24/2012	PI	0.15 J	ND(0.50)	ND(0.50)	ND(0.50)	ND(0.50)	ND(0.50)	0.14 J	0.072 J	ND(0.50)	ND(5.0)
M35P151LNA	14307 Jarrettsville Pike	10/1/2012	PE	ND(0.50)	ND(0.50)	ND(0.50)	ND(0.50)	ND(0.50)	ND(0.50)	ND(0.50)	ND(0.50)	ND(0.50)	ND(5.0)
M35P151LNA	14307 Jarrettsville Pike	10/1/2012	PI	0.15 J	ND(0.50)	ND(0.50)	ND(0.50)	ND(0.50)	ND(0.50)	0.14 J	0.094 J	ND(0.50)	ND(5.0)
M35P151LNA	14307 Jarrettsville Pike	10/1/2012	PM	ND(0.50)	ND(0.50)	ND(0.50)	ND(0.50)	ND(0.50)	ND(0.50)	ND(0.50)	ND(0.50)	ND(0.50)	ND(5.0)
M35P151LNA	14307 Jarrettsville Pike	10/9/2012	PI	0.14 J	ND(0.50)	ND(0.50)	ND(0.50)	ND(0.50)	ND(0.50)	0.14 J	0.10 J	ND(0.50)	ND(5.0)
M35P151LNA	14307 Jarrettsville Pike	10/16/2012	PE	ND(0.50)	ND(0.50)	ND(0.50)	ND(0.50)	ND(0.50)	ND(0.50)	ND(0.50)	ND(0.50)	ND(0.50)	ND(5.0)
M35P151LNA	14307 Jarrettsville Pike	10/16/2012	PI	0.24 J	ND(0.50)	ND(0.50)	ND(0.50)	ND(0.50)	ND(0.50)	0.19 J	0.17 J	ND(0.50)	ND(5.0)
M35P151LNA	14307 Jarrettsville Pike	10/16/2012	PM	ND(0.50)	ND(0.50)	ND(0.50)	ND(0.50)	ND(0.50)	ND(0.50)	ND(0.50)	ND(0.50)	ND(0.50)	ND(5.0)
M35P151LNA	14307 Jarrettsville Pike	10/22/2012	PI	0.15 J	ND(0.50)	ND(0.50)	ND(0.50)	ND(0.50)	ND(0.50)	0.13 J	0.095 J	ND(0.50)	ND(5.0)
M35P151LNA	14307 Jarrettsville Pike	10/31/2012	PI	0.15 J	ND(0.50)	ND(0.50)	ND(0.50)	ND(0.50)	ND(0.50)	0.16 J	0.12 J	ND(0.50)	ND(5.0)
M35P151LNA	14307 Jarrettsville Pike	11/5/2012	PE	ND(0.50)	ND(0.50)	ND(0.50)	ND(0.50)	ND(0.50)	ND(0.50)	ND(0.50)	ND(0.50)	ND(0.50)	ND(5.0)

Table 5

Private Supply Well Analytical Results
Inactive Exxon Facility #28077
14258 Jarrettsville Pike
Phoenix, Maryland

March 2006 through January 2023

Map/Parcel/Lot	Address	Sample Date	POET Sample Point	MTBE (µg/L)	Benzene (µg/L)	Toluene (µg/L)	Ethyl-Benzene (µg/L)	Total Xylenes (µg/L)	Naph-thalene (µg/L)	DIPE (µg/L)	ETBE (µg/L)	TAME (µg/L)	TBA (µg/L)
M35P151LNA	14307 Jarrettsville Pike	11/5/2012	PI	0.13 J	ND(0.50)	ND(0.50)	ND(0.50)	ND(0.50)	ND(0.50)	0.074 J	ND(0.50)	ND(0.50)	ND(5.0)
M35P151LNA	14307 Jarrettsville Pike	11/5/2012	PM	ND(0.50)	ND(0.50)	ND(0.50)	ND(0.50)	ND(0.50)	ND(0.50)	ND(0.50)	ND(0.50)	ND(0.50)	ND(5.0)
M35P151LNA	14307 Jarrettsville Pike	11/12/2012	PI	0.14 J	ND(0.50)	ND(0.50)	ND(0.50)	ND(0.50)	ND(0.50)	0.096 J	0.075 J	ND(0.50)	ND(5.0)
M35P151LNA	14307 Jarrettsville Pike	11/19/2012	PI	0.14 J	ND(0.50)	ND(0.50)	ND(0.50)	ND(0.50)	ND(0.50)	ND(0.50)	0.072 J	ND(0.50)	ND(5.0)
M35P151LNA	14307 Jarrettsville Pike	11/26/2012	PI	0.10 J	ND(0.50)	ND(0.50)	ND(0.50)	ND(0.50)	ND(0.50)	ND(0.50)	ND(0.50)	ND(0.50)	ND(5.0)
M35P151LNA	14307 Jarrettsville Pike	12/3/2012	PE	ND(0.50)	ND(0.50)	ND(0.50)	ND(0.50)	ND(0.50)	ND(0.50)	ND(0.50)	ND(0.50)	ND(0.50)	ND(5.0)
M35P151LNA	14307 Jarrettsville Pike	12/3/2012	PI	0.10 J	ND(0.50)	ND(0.50)	ND(0.50)	ND(0.50)	ND(0.50)	ND(0.50)	ND(0.50)	ND(0.50)	ND(5.0)
M35P151LNA	14307 Jarrettsville Pike	12/3/2012	PM	ND(0.50)	ND(0.50)	ND(0.50)	ND(0.50)	ND(0.50)	ND(0.50)	ND(0.50)	ND(0.50)	ND(0.50)	ND(5.0)
M35P151LNA	14307 Jarrettsville Pike	12/11/2012	PI	0.11 J	ND(0.50)	ND(0.50)	ND(0.50)	ND(0.50)	ND(0.50)	ND(0.50)	ND(0.50)	ND(0.50)	ND(5.0)
M35P151LNA	14307 Jarrettsville Pike	12/17/2012	PI	0.12 J	ND(0.50)	ND(0.50)	ND(0.50)	ND(0.50)	ND(0.50)	ND(0.50)	ND(0.50)	ND(0.50)	ND(5.0)
M35P151LNA	14307 Jarrettsville Pike	12/27/2012	PI	0.11 J	ND(0.50)	ND(0.50)	ND(0.50)	ND(0.50)	ND(0.50)	ND(0.50)	ND(0.50)	ND(0.50)	ND(5.0)
M35P151LNA	14307 Jarrettsville Pike	1/3/2013	PI	ND(0.50)	ND(0.50)	ND(0.50)	ND(0.50)	ND(0.50)	ND(0.50)	ND(0.50)	ND(0.50)	ND(0.50)	ND(5.0)
M35P151LNA	14307 Jarrettsville Pike	1/7/2013	PE	ND(0.50)	ND(0.50)	ND(0.50)	ND(0.50)	ND(0.50)	ND(0.50)	ND(0.50)	ND(0.50)	ND(0.50)	ND(5.0)
M35P151LNA	14307 Jarrettsville Pike	1/7/2013	PI	0.10 J	ND(0.50)	ND(0.50)	ND(0.50)	ND(0.50)	ND(0.50)	ND(0.50)	ND(0.50)	ND(0.50)	ND(5.0)
M35P151LNA	14307 Jarrettsville Pike	1/7/2013	PM	ND(0.50)	ND(0.50)	ND(0.50)	ND(0.50)	ND(0.50)	ND(0.50)	ND(0.50)	ND(0.50)	ND(0.50)	ND(5.0)
M35P151LNA	14307 Jarrettsville Pike	1/14/2013	PI	0.11 J	ND(0.50)	ND(0.50)	ND(0.50)	ND(0.50)	ND(0.50)	ND(0.50)	ND(0.50)	ND(0.50)	ND(5.0)
M35P151LNA	14307 Jarrettsville Pike	1/21/2013	PI	0.12 J	ND(0.50)	ND(0.50)	ND(0.50)	ND(0.50)	ND(0.50)	ND(0.50)	ND(0.50)	ND(0.50)	ND(5.0)
M35P151LNA	14307 Jarrettsville Pike	1/28/2013	PI	0.11 J	ND(0.50)	ND(0.50)	ND(0.50)	ND(0.50)	ND(0.50)	ND(0.50)	ND(0.50)	ND(0.50)	ND(5.0)
M35P151LNA	14307 Jarrettsville Pike	2/4/2013	PE	ND(0.50)	ND(0.50)	ND(0.50)	ND(0.50)	ND(0.50)	ND(0.50)	ND(0.50)	ND(0.50)	ND(0.50)	ND(5.0)
M35P151LNA	14307 Jarrettsville Pike	2/4/2013	PI	0.13 J	ND(0.50)	ND(0.50)	ND(0.50)	ND(0.50)	ND(0.50)	ND(0.50)	ND(0.50)	ND(0.50)	ND(5.0)
M35P151LNA	14307 Jarrettsville Pike	2/4/2013	PM	ND(0.50)	ND(0.50)	ND(0.50)	ND(0.50)	ND(0.50)	ND(0.50)	ND(0.50)	ND(0.50)	ND(0.50)	ND(5.0)
M35P151LNA	14307 Jarrettsville Pike	2/11/2013	PI	0.19 J	ND(0.50)	ND(0.50)	ND(0.50)	ND(0.50)	ND(0.50)	0.092 J	0.10 J	ND(0.50)	ND(5.0)
M35P151LNA	14307 Jarrettsville Pike	2/19/2013	PI	0.25 J	ND(0.50)	ND(0.50)	ND(0.50)	ND(0.50)	ND(0.50)	0.094 J	0.086 J	ND(0.50)	ND(5.0)
M35P151LNA	14307 Jarrettsville Pike	2/25/2013	PI	0.15 J	ND(0.50)	ND(0.50)	ND(0.50)	ND(0.50)	ND(0.50)	0.078 J	0.079 J	ND(0.50)	ND(5.0)
M35P151LNA	14307 Jarrettsville Pike	3/4/2013	PE	ND(0.50)	ND(0.50)	ND(0.50)	ND(0.50)	ND(0.50)	ND(0.50)	ND(0.50)	ND(0.50)	ND(0.50)	ND(5.0)
M35P151LNA	14307 Jarrettsville Pike	3/4/2013	PI	0.14 J	ND(0.50)	ND(0.50)	ND(0.50)	ND(0.50)	ND(0.50)	0.067 J	0.073 J	ND(0.50)	ND(5.0)
M35P151LNA	14307 Jarrettsville Pike	3/4/2013	PM	ND(0.50)	ND(0.50)	ND(0.50)	ND(0.50)	ND(0.50)	ND(0.50)	ND(0.50)	ND(0.50)	ND(0.50)	ND(5.0)
M35P151LNA	14307 Jarrettsville Pike	3/12/2013	PI	0.14 J	ND(0.50)	ND(0.50)	ND(0.50)	ND(0.50)	ND(0.50)	ND(0.50)	ND(0.50)	ND(0.50)	ND(5.0)
M35P151LNA	14307 Jarrettsville Pike	3/18/2013	PI	0.11 J	ND(0.50)	ND(0.50)	ND(0.50)	ND(0.50)	ND(0.50)	ND(0.50)	ND(0.50)	ND(0.50)	ND(5.0)
M35P151LNA	14307 Jarrettsville Pike	3/25/2013	PI	0.12 J	ND(0.50)	ND(0.50)	ND(0.50)	ND(0.50)	ND(0.50)	ND(0.50)	ND(0.50)	ND(0.50)	ND(5.0)
M35P151LNA	14307 Jarrettsville Pike	4/1/2013	PE	ND(0.50)	ND(0.50)	ND(0.50)	ND(0.50)	ND(0.50)	ND(0.50)	ND(0.50)	ND(0.50)	ND(0.50)	ND(5.0)
M35P151LNA	14307 Jarrettsville Pike	4/1/2013	PI	0.14 J	ND(0.50)	ND(0.50)	ND(0.50)	ND(0.50)	ND(0.50)	0.079 J	0.065 J	ND(0.50)	ND(5.0)
M35P151LNA	14307 Jarrettsville Pike	4/1/2013	PM	ND(0.50)	ND(0.50)	ND(0.50)	ND(0.50)	ND(0.50)	ND(0.50)	ND(0.50)	ND(0.50)	ND(0.50)	ND(5.0)
M35P151LNA	14307 Jarrettsville Pike	4/8/2013	PI	0.078 J	ND(0.50)	ND(0.50)	ND(0.50)	ND(0.50)	ND(0.50)	ND(0.50)	ND(0.50)	ND(0.50)	ND(5.0)
M35P151LNA	14307 Jarrettsville Pike	4/15/2013	PI	ND(0.50)	ND(0.50)	ND(0.50)	ND(0.50)	ND(0.50)	ND(0.50)	ND(0.50)	ND(0.50)	ND(0.50)	ND(5.0)
M35P151LNA	14307 Jarrettsville Pike	4/22/2013	PI	ND(0.50)	ND(0.50)	ND(0.50)	ND(0.50)	ND(0.50)	ND(0.50)	ND(0.50)	ND(0.50)	ND(0.50)	ND(5.0)
M35P151LNA	14307 Jarrettsville Pike	4/29/2013	PI	ND(0.50)	ND(0.50)	ND(0.50)	ND(0.50)	ND(0.50)	ND(0.50)	ND(0.50)	ND(0.50)	ND(0.50)	ND(5.0)
M35P151LNA	14307 Jarrettsville Pike	5/6/2013	PE	ND(0.50)	ND(0.50)	ND(0.50)	ND(0.50)	ND(0.50)	ND(0.50)	ND(0.50)	ND(0.50)	ND(0.50)	ND(5.0)
M35P151LNA	14307 Jarrettsville Pike	5/6/2013	PI	0.11 J	ND(0.50)	ND(0.50)	ND(0.50)	ND(0.50)	ND(0.50)	ND(0.50)	ND(0.50)	ND(0.50)	ND(5.0)
M35P151LNA	14307 Jarrettsville Pike	5/6/2013	PM	ND(0.50)	ND(0.50)	ND(0.50)	ND(0.50)	ND(0.50)	ND(0.50)	ND(0.50)	ND(0.50)	ND(0.50)	ND(5.0)
M35P151LNA	14307 Jarrettsville Pike	5/13/2013	PI	0.091 J	ND(0.50)	ND(0.50)	ND(0.50)	ND(0.50)	ND(0.50)	ND(0.50)	ND(0.50)	ND(0.50)	ND(5.0)
M35P151LNA	14307 Jarrettsville Pike	5/20/2013	PI	0.098 J	ND(0.50)	ND(0.50)	ND(0.50)	ND(0.50)	ND(0.50)	ND(0.50)	ND(0.50)	ND(0.50)	ND(5.0)
M35P151LNA	14307 Jarrettsville Pike	5/28/2013	PI	0.13 J	ND(0.50)	ND(0.50)	ND(0.50)	ND(0.50)	ND(0.50)	ND(0.50)	ND(0.50)	ND(0.50)	ND(5.0)

Table 5

Private Supply Well Analytical Results
 Inactive Exxon Facility #28077
 14258 Jarrettsville Pike
 Phoenix, Maryland

March 2006 through January 2023

Map/Parcel/Lot	Address	Sample Date	POET Sample Point	MTBE (µg/L)	Benzene (µg/L)	Toluene (µg/L)	Ethyl-Benzene (µg/L)	Total Xylenes (µg/L)	Naph-thalene (µg/L)	DIPE (µg/L)	ETBE (µg/L)	TAME (µg/L)	TBA (µg/L)
M35P151LNA	14307 Jarrettsville Pike	6/3/2013	PE	ND(0.50)	ND(0.50)	ND(0.50)	ND(0.50)	ND(0.50)	ND(0.50)	ND(0.50)	ND(0.50)	ND(0.50)	ND(5.0)
M35P151LNA	14307 Jarrettsville Pike	6/3/2013	PI	0.12 J	ND(0.50)	ND(0.50)	ND(0.50)	ND(0.50)	ND(0.50)	ND(0.50)	ND(0.50)	ND(0.50)	ND(5.0)
M35P151LNA	14307 Jarrettsville Pike	6/3/2013	PM	ND(0.50)	ND(0.50)	ND(0.50)	ND(0.50)	ND(0.50)	ND(0.50)	ND(0.50)	ND(0.50)	ND(0.50)	ND(5.0)
M35P151LNA	14307 Jarrettsville Pike	6/10/2013	PI	0.12 J	ND(0.50)	ND(0.50)	ND(0.50)	ND(0.50)	ND(0.50)	ND(0.50)	ND(0.50)	ND(0.50)	ND(5.0)
M35P151LNA	14307 Jarrettsville Pike	6/17/2013	PI	0.096 J	ND(0.50)	ND(0.50)	ND(0.50)	ND(0.50)	ND(0.50)	ND(0.50)	ND(0.50)	ND(0.50)	ND(5.0)
M35P151LNA	14307 Jarrettsville Pike	6/24/2013	PI	0.072 J	ND(0.50)	ND(0.50)	ND(0.50)	ND(0.50)	ND(0.50)	ND(0.50)	ND(0.50)	ND(0.50)	ND(5.0)
M35P151LNA	14307 Jarrettsville Pike	7/1/2013	PE	ND(0.50)	ND(0.50)	ND(0.50)	ND(0.50)	ND(0.50)	ND(0.50)	ND(0.50)	ND(0.50)	ND(0.50)	ND(5.0)
M35P151LNA	14307 Jarrettsville Pike	7/1/2013	PI	0.093 J	ND(0.50)	ND(0.50)	ND(0.50)	ND(0.50)	ND(0.50)	ND(0.50)	ND(0.50)	ND(0.50)	ND(5.0)
M35P151LNA	14307 Jarrettsville Pike	7/1/2013	PM	ND(0.50)	ND(0.50)	ND(0.50)	ND(0.50)	ND(0.50)	ND(0.50)	ND(0.50)	ND(0.50)	ND(0.50)	ND(5.0)
M35P151LNA	14307 Jarrettsville Pike	7/8/2013	PI	ND(0.50)	ND(0.50)	ND(0.50)	ND(0.50)	ND(0.50)	ND(0.50)	ND(0.50)	ND(0.50)	ND(0.50)	ND(5.0)
M35P151LNA	14307 Jarrettsville Pike	7/15/2013	PI	0.11 J	ND(0.50)	ND(0.50)	ND(0.50)	ND(0.50)	ND(0.50)	ND(0.50)	ND(0.50)	ND(0.50)	ND(5.0)
M35P151LNA	14307 Jarrettsville Pike	7/22/2013	PI	ND(0.50)	ND(0.50)	ND(0.50)	ND(0.50)	ND(0.50)	ND(0.50)	ND(0.50)	ND(0.50)	ND(0.50)	ND(5.0)
M35P151LNA	14307 Jarrettsville Pike	7/29/2013	PI	ND(0.50)	ND(0.50)	ND(0.50)	ND(0.50)	ND(0.50)	ND(0.50)	ND(0.50)	ND(0.50)	ND(0.50)	ND(5.0)
M35P151LNA	14307 Jarrettsville Pike	8/5/2013	PE	ND(0.50)	ND(0.50)	ND(0.50)	ND(0.50)	ND(0.50)	ND(0.50)	ND(0.50)	ND(0.50)	ND(0.50)	ND(5.0)
M35P151LNA	14307 Jarrettsville Pike	8/5/2013	PI	ND(0.50)	ND(0.50)	ND(0.50)	ND(0.50)	ND(0.50)	ND(0.50)	ND(0.50)	ND(0.50)	ND(0.50)	ND(5.0)
M35P151LNA	14307 Jarrettsville Pike	8/5/2013	PM	ND(0.50)	ND(0.50)	ND(0.50)	ND(0.50)	ND(0.50)	ND(0.50)	ND(0.50)	ND(0.50)	ND(0.50)	ND(5.0)
M35P151LNA	14307 Jarrettsville Pike	8/12/2013	PI	0.12 J	ND(0.50)	ND(0.50)	ND(0.50)	ND(0.50)	ND(0.50)	ND(0.50)	ND(0.50)	ND(0.50)	ND(5.0)
M35P151LNA	14307 Jarrettsville Pike	8/19/2013	PI	0.14 J	ND(0.50)	ND(0.50)	ND(0.50)	ND(0.50)	ND(0.50)	0.057 J	ND(0.50)	ND(0.50)	ND(5.0)
M35P151LNA	14307 Jarrettsville Pike	8/26/2013	PI	0.19 J	ND(0.50)	ND(0.50)	ND(0.50)	ND(0.50)	ND(0.50)	0.060 J	ND(0.50)	ND(0.50)	ND(5.0)
M35P151LNA	14307 Jarrettsville Pike	9/3/2013	PI	0.22 J	ND(0.50)	ND(0.50)	ND(0.50)	ND(0.50)	ND(0.50)	0.052 J	ND(0.50)	ND(0.50)	ND(5.0)
M35P151LNA	14307 Jarrettsville Pike	9/9/2013	PE	ND(0.50)	ND(0.50)	ND(0.50)	ND(0.50)	ND(0.50)	ND(0.50)	ND(0.50)	ND(0.50)	ND(0.50)	ND(5.0)
M35P151LNA	14307 Jarrettsville Pike	9/9/2013	PI	0.19 J	ND(0.50)	ND(0.50)	ND(0.50)	ND(0.50)	ND(0.50)	ND(0.50)	ND(0.50)	ND(0.50)	ND(5.0)
M35P151LNA	14307 Jarrettsville Pike	9/9/2013	PM	ND(0.50)	ND(0.50)	ND(0.50)	ND(0.50)	ND(0.50)	ND(0.50)	ND(0.50)	ND(0.50)	ND(0.50)	ND(5.0)
M35P151LNA	14307 Jarrettsville Pike	9/16/2013	PI	0.11 J	ND(0.50)	ND(0.50)	ND(0.50)	ND(0.50)	ND(0.50)	ND(0.50)	ND(0.50)	ND(0.50)	ND(5.0)
M35P151LNA	14307 Jarrettsville Pike	9/23/2013	PI	0.20 J	ND(0.50)	ND(0.50)	ND(0.50)	ND(0.50)	ND(0.50)	ND(0.50)	ND(0.50)	ND(0.50)	ND(5.0)
M35P151LNA	14307 Jarrettsville Pike	10/1/2013	PI	0.16 J	ND(0.50)	ND(0.50)	ND(0.50)	ND(0.50)	ND(0.50)	ND(0.50)	ND(0.50)	ND(0.50)	ND(5.0)
M35P151LNA	14307 Jarrettsville Pike	10/7/2013	PE	ND(0.50)	ND(0.50)	ND(0.50)	ND(0.50)	ND(0.50)	ND(0.50)	ND(0.50)	ND(0.50)	ND(0.50)	ND(5.0)
M35P151LNA	14307 Jarrettsville Pike	10/7/2013	PI	0.19 J	ND(0.50)	ND(0.50)	ND(0.50)	ND(0.50)	ND(0.50)	ND(0.50)	ND(0.50)	ND(0.50)	ND(5.0)
M35P151LNA	14307 Jarrettsville Pike	10/7/2013	PM	ND(0.50)	ND(0.50)	ND(0.50)	ND(0.50)	ND(0.50)	ND(0.50)	ND(0.50)	ND(0.50)	ND(0.50)	ND(5.0)
M35P151LNA	14307 Jarrettsville Pike	10/14/2013	PI	0.22 J	ND(0.50)	ND(0.50)	ND(0.50)	ND(0.50)	ND(0.50)	ND(0.50)	ND(0.50)	ND(0.50)	ND(5.0)
M35P151LNA	14307 Jarrettsville Pike	10/21/2013	PI	0.16 J	ND(0.50)	ND(0.50)	ND(0.50)	ND(0.50)	ND(0.50)	0.071 J	0.056 J	ND(0.50)	2.2 J
M35P151LNA	14307 Jarrettsville Pike	10/28/2013	PI	0.16 J	ND(0.50)	ND(0.50)	ND(0.50)	ND(0.50)	ND(0.50)	0.071 J	0.051 J	ND(0.50)	ND(5.0)
M35P151LNA	14307 Jarrettsville Pike	11/4/2013	PE	ND(0.50)	ND(0.50)	ND(0.50)	ND(0.50)	ND(0.50)	ND(0.50)	ND(0.50)	ND(0.50)	ND(0.50)	ND(5.0)
M35P151LNA	14307 Jarrettsville Pike	11/4/2013	PI	0.15 J	ND(0.50)	ND(0.50)	ND(0.50)	ND(0.50)	ND(0.50)	ND(0.50)	0.053 J	ND(0.50)	ND(5.0)
M35P151LNA	14307 Jarrettsville Pike	11/4/2013	PM	ND(0.50)	ND(0.50)	ND(0.50)	ND(0.50)	ND(0.50)	ND(0.50)	ND(0.50)	ND(0.50)	ND(0.50)	ND(5.0)
M35P151LNA	14307 Jarrettsville Pike	11/11/2013	PI	0.14 J	ND(0.50)	ND(0.50)	ND(0.50)	ND(0.50)	ND(0.50)	0.065 J	0.045 J	ND(0.50)	ND(5.0)
M35P151LNA	14307 Jarrettsville Pike	11/18/2013	PI	0.14 J	ND(0.50)	ND(0.50)	ND(0.50)	ND(0.50)	ND(0.50)	ND(0.50)	0.062 J	ND(0.50)	ND(5.0)
M35P151LNA	14307 Jarrettsville Pike	11/25/2013	PI	0.12 J	ND(0.50)	ND(0.50)	ND(0.50)	ND(0.50)	ND(0.50)	ND(0.50)	ND(0.50)	ND(0.50)	ND(5.0)
M35P151LNA	14307 Jarrettsville Pike	12/2/2013	PE	ND(0.50)	ND(0.50)	ND(0.50)	ND(0.50)	ND(0.50)	ND(0.50)	ND(0.50)	ND(0.50)	ND(0.50)	ND(5.0)
M35P151LNA	14307 Jarrettsville Pike	12/2/2013	PI	0.14 J	ND(0.50)	ND(0.50)	ND(0.50)	ND(0.50)	ND(0.50)	ND(0.50)	ND(0.50)	ND(0.50)	ND(5.0)
M35P151LNA	14307 Jarrettsville Pike	12/2/2013	PM	ND(0.50)	ND(0.50)	ND(0.50)	ND(0.50)	ND(0.50)	ND(0.50)	ND(0.50)	ND(0.50)	ND(0.50)	ND(5.0)
M35P151LNA	14307 Jarrettsville Pike	12/9/2013	PI	0.16 J	ND(0.50)	ND(0.50)	ND(0.50)	ND(0.50)	ND(0.50)	ND(0.50)	ND(0.50)	ND(0.50)	ND(5.0)
M35P151LNA	14307 Jarrettsville Pike	12/16/2013	PI	ND(0.50)	ND(0.50)	ND(0.50)	ND(0.50)	ND(0.50)	ND(0.50)	ND(0.50)	ND(0.50)	ND(0.50)	ND(5.0)

Table 5

Private Supply Well Analytical Results
 Inactive Exxon Facility #28077
 14258 Jarrettsville Pike
 Phoenix, Maryland

March 2006 through January 2023

Map/Parcel/Lot	Address	Sample Date	POET Sample Point	MTBE (µg/L)	Benzene (µg/L)	Toluene (µg/L)	Ethyl-Benzene (µg/L)	Total Xylenes (µg/L)	Naph-thalene (µg/L)	DIPE (µg/L)	ETBE (µg/L)	TAME (µg/L)	TBA (µg/L)
M35P151LNA	14307 Jarrettsville Pike	12/23/2013	PI	0.16 J	ND(0.50)	ND(0.50)	ND(0.50)	ND(0.50)	ND(0.50)	0.062 J	0.054 J	ND(0.50)	ND(5.0)
M35P151LNA	14307 Jarrettsville Pike	12/30/2013	PI	0.23 J	ND(0.50)	ND(0.50)	ND(0.50)	ND(0.50)	ND(0.50)	ND(0.50)	0.046 J	ND(0.50)	ND(5.0)
M35P151LNA	14307 Jarrettsville Pike	1/6/2014	PE	ND(0.50)	ND(0.50)	ND(0.50)	ND(0.50)	ND(0.50)	ND(0.50)	ND(0.50)	ND(0.50)	ND(0.50)	ND(5.0)
M35P151LNA	14307 Jarrettsville Pike	1/6/2014	PI	0.20 J	ND(0.50)	ND(0.50)	ND(0.50)	ND(0.50)	ND(0.50)	ND(0.50)	ND(0.50)	ND(0.50)	ND(5.0)
M35P151LNA	14307 Jarrettsville Pike	1/6/2014	PM	ND(0.50)	ND(0.50)	ND(0.50)	ND(0.50)	ND(0.50)	ND(0.50)	ND(0.50)	ND(0.50)	ND(0.50)	ND(5.0)
M35P151LNA	14307 Jarrettsville Pike	1/13/2014	PI	0.30 J	ND(0.50)	ND(0.50)	ND(0.50)	ND(0.50)	ND(0.50)	0.066 J	0.062 J	ND(0.50)	0.97 J
M35P151LNA	14307 Jarrettsville Pike	1/20/2014	PI	0.12 J	ND(0.50)	ND(0.50)	ND(0.50)	ND(0.50)	ND(0.50)	ND(0.50)	ND(0.50)	ND(0.50)	ND(5.0)
M35P151LNA	14307 Jarrettsville Pike	1/27/2014	PI	ND(0.50)	ND(0.50)	ND(0.50)	ND(0.50)	ND(0.50)	ND(0.50)	ND(0.50)	ND(0.50)	ND(0.50)	ND(5.0)
M35P151LNA	14307 Jarrettsville Pike	2/3/2014	PE	ND(0.50)	ND(0.50)	ND(0.50)	ND(0.50)	ND(0.50)	ND(0.50)	ND(0.50)	ND(0.50)	ND(0.50)	ND(5.0)
M35P151LNA	14307 Jarrettsville Pike	2/3/2014	PI	0.17 J	ND(0.50)	ND(0.50)	ND(0.50)	ND(0.50)	ND(0.50)	ND(0.50)	0.053 J	ND(0.50)	ND(5.0)
M35P151LNA	14307 Jarrettsville Pike	2/3/2014	PM	ND(0.50)	ND(0.50)	ND(0.50)	ND(0.50)	ND(0.50)	ND(0.50)	ND(0.50)	ND(0.50)	ND(0.50)	ND(5.0)
M35P151LNA	14307 Jarrettsville Pike	2/10/2014	PI	ND(0.50)	ND(0.50)	ND(0.50)	ND(0.50)	ND(0.50)	ND(0.50)	ND(0.50)	ND(0.50)	ND(0.50)	ND(5.0)
M35P151LNA	14307 Jarrettsville Pike	2/17/2014	PI	0.13 J	ND(0.50)	ND(0.50)	ND(0.50)	ND(0.50)	ND(0.50)	ND(0.50)	ND(0.50)	ND(0.50)	ND(5.0)
M35P151LNA	14307 Jarrettsville Pike	2/24/2014	PI	0.14 J	ND(0.50)	ND(0.50)	ND(0.50)	ND(0.50)	ND(0.50)	ND(0.50)	ND(0.50)	ND(0.50)	ND(5.0)
M35P151LNA	14307 Jarrettsville Pike	3/4/2014	PE	ND(0.50)	ND(0.50)	ND(0.50)	ND(0.50)	ND(0.50)	ND(0.50)	ND(0.50)	ND(0.50)	ND(0.50)	ND(5.0)
M35P151LNA	14307 Jarrettsville Pike	3/4/2014	PI	0.12 J	ND(0.50)	ND(0.50)	ND(0.50)	ND(0.50)	ND(0.50)	ND(0.50)	ND(0.50)	ND(0.50)	ND(5.0)
M35P151LNA	14307 Jarrettsville Pike	3/4/2014	PM	ND(0.50)	ND(0.50)	ND(0.50)	ND(0.50)	ND(0.50)	ND(0.50)	ND(0.50)	ND(0.50)	ND(0.50)	ND(5.0)
M35P151LNA	14307 Jarrettsville Pike	3/11/2014	PI	0.13 J	ND(0.50)	ND(0.50)	ND(0.50)	ND(0.50)	ND(0.50)	ND(0.50)	ND(0.50)	ND(0.50)	ND(5.0)
M35P151LNA	14307 Jarrettsville Pike	3/17/2014	PI	0.12 J	ND(0.50)	ND(0.50)	ND(0.50)	ND(0.50)	ND(0.50)	ND(0.50)	ND(0.50)	ND(0.50)	ND(5.0)
M35P151LNA	14307 Jarrettsville Pike	3/24/2014	PI	0.13 J	ND(0.50)	ND(0.50)	ND(0.50)	ND(0.50)	ND(0.50)	ND(0.50)	ND(0.50)	ND(0.50)	ND(5.0)
M35P151LNA	14307 Jarrettsville Pike	4/1/2014	PI	0.12 J	ND(0.50)	ND(0.50)	ND(0.50)	ND(0.50)	ND(0.50)	ND(0.50)	ND(0.50)	ND(0.50)	ND(5.0)
M35P151LNA	14307 Jarrettsville Pike	4/7/2014	PE	ND(0.50)	ND(0.50)	ND(0.50)	ND(0.50)	ND(0.50)	ND(0.50)	ND(0.50)	ND(0.50)	ND(0.50)	ND(5.0)
M35P151LNA	14307 Jarrettsville Pike	4/7/2014	PI	0.13 J	ND(0.50)	ND(0.50)	ND(0.50)	ND(0.50)	ND(0.50)	ND(0.50)	ND(0.50)	ND(0.50)	ND(5.0)
M35P151LNA	14307 Jarrettsville Pike	4/7/2014	PM	ND(0.50)	ND(0.50)	ND(0.50)	ND(0.50)	ND(0.50)	ND(0.50)	ND(0.50)	ND(0.50)	ND(0.50)	ND(5.0)
M35P151LNA	14307 Jarrettsville Pike	4/14/2014	PI	0.13 J	ND(0.50)	ND(0.50)	ND(0.50)	ND(0.50)	ND(0.50)	ND(0.50)	ND(0.50)	ND(0.50)	ND(5.0)
M35P151LNA	14307 Jarrettsville Pike	4/21/2014	PI	0.12 J	ND(0.50)	ND(0.50)	ND(0.50)	ND(0.50)	ND(0.50)	ND(0.50)	ND(0.50)	ND(0.50)	ND(5.0)
M35P151LNA	14307 Jarrettsville Pike	4/28/2014	PI	0.13 J	ND(0.50)	ND(0.50)	ND(0.50)	ND(0.50)	ND(0.50)	ND(0.50)	ND(0.50)	ND(0.50)	ND(5.0)
M35P151LNA	14307 Jarrettsville Pike	5/5/2014	PE	ND(0.50)	ND(0.50)	ND(0.50)	ND(0.50)	ND(0.50)	ND(0.50)	ND(0.50)	ND(0.50)	ND(0.50)	ND(5.0)
M35P151LNA	14307 Jarrettsville Pike	5/5/2014	PI	0.14 J	ND(0.50)	ND(0.50)	ND(0.50)	ND(0.50)	ND(0.50)	ND(0.50)	ND(0.50)	ND(0.50)	ND(5.0)
M35P151LNA	14307 Jarrettsville Pike	5/5/2014	PM	ND(0.50)	ND(0.50)	ND(0.50)	ND(0.50)	ND(0.50)	ND(0.50)	ND(0.50)	ND(0.50)	ND(0.50)	ND(5.0)
M35P151LNA	14307 Jarrettsville Pike	5/12/2014	PI	0.13 J	ND(0.50)	ND(0.50)	ND(0.50)	ND(0.50)	ND(0.50)	ND(0.50)	ND(0.50)	ND(0.50)	ND(5.0)
M35P151LNA	14307 Jarrettsville Pike	5/19/2014	PI	0.091 J	ND(0.50)	ND(0.50)	ND(0.50)	ND(0.50)	ND(0.50)	ND(0.50)	ND(0.50)	ND(0.50)	ND(5.0)
M35P151LNA	14307 Jarrettsville Pike	5/27/2014	PI	0.097 J	ND(0.50)	ND(0.50)	ND(0.50)	ND(0.50)	ND(0.50)	ND(0.50)	ND(0.50)	ND(0.50)	ND(5.0)
M35P151LNA	14307 Jarrettsville Pike	6/2/2014	PE	ND(0.50)	ND(0.50)	ND(0.50)	ND(0.50)	ND(0.50)	ND(0.50)	ND(0.50)	ND(0.50)	ND(0.50)	ND(5.0)
M35P151LNA	14307 Jarrettsville Pike	6/2/2014	PI	0.13 J	ND(0.50)	ND(0.50)	ND(0.50)	ND(0.50)	ND(0.50)	ND(0.50)	ND(0.50)	ND(0.50)	ND(5.0)
M35P151LNA	14307 Jarrettsville Pike	6/2/2014	PM	ND(0.50)	ND(0.50)	ND(0.50)	ND(0.50)	ND(0.50)	ND(0.50)	ND(0.50)	ND(0.50)	ND(0.50)	ND(5.0)
M35P151LNA	14307 Jarrettsville Pike	6/9/2014	PI	0.11 J	ND(0.50)	ND(0.50)	ND(0.50)	ND(0.50)	ND(0.50)	ND(0.50)	ND(0.50)	ND(0.50)	ND(5.0)
M35P151LNA	14307 Jarrettsville Pike	6/16/2014	PI	0.30 J	ND(0.50)	ND(0.50)	ND(0.50)	ND(0.50)	ND(0.50)	ND(0.50)	0.047 J	ND(0.50)	ND(5.0)
M35P151LNA	14307 Jarrettsville Pike	6/23/2014	PI	0.19 J	ND(0.50)	ND(0.50)	ND(0.50)	ND(0.50)	ND(0.50)	ND(0.50)	ND(0.50)	ND(0.50)	ND(5.0)
M35P151LNA	14307 Jarrettsville Pike	6/30/2014	PI	0.13 J	ND(0.50)	ND(0.50)	ND(0.50)	ND(0.50)	ND(0.50)	ND(0.50)	ND(0.50)	ND(0.50)	ND(5.0)
M35P151LNA	14307 Jarrettsville Pike	7/7/2014	PE	ND(0.50)	ND(0.50)	ND(0.50)	ND(0.50)	ND(0.50)	ND(0.50)	ND(0.50)	ND(0.50)	ND(0.50)	ND(5.0)
M35P151LNA	14307 Jarrettsville Pike	7/7/2014	PI	0.16 J	ND(0.50)	ND(0.50)	ND(0.50)	ND(0.50)	ND(0.50)	ND(0.50)	ND(0.50)	ND(0.50)	ND(5.0)
M35P151LNA	14307 Jarrettsville Pike	7/7/2014	PM	ND(0.50)	ND(0.50)	ND(0.50)	ND(0.50)	ND(0.50)	ND(0.50)	ND(0.50)	ND(0.50)	ND(0.50)	ND(5.0)

Table 5

Private Supply Well Analytical Results
Inactive Exxon Facility #28077
14258 Jarrettsville Pike
Phoenix, Maryland

March 2006 through January 2023

Map/Parcel/Lot	Address	Sample Date	POET Sample Point	MTBE (µg/L)	Benzene (µg/L)	Toluene (µg/L)	Ethyl-Benzene (µg/L)	Total Xylenes (µg/L)	Naph-thalene (µg/L)	DIPE (µg/L)	ETBE (µg/L)	TAME (µg/L)	TBA (µg/L)
M35P151LNA	14307 Jarrettsville Pike	7/15/2014	PI	ND(0.50)	ND(0.50)	ND(0.50)	ND(0.50)	ND(0.50)	ND(0.50)	ND(0.50)	ND(0.50)	ND(0.50)	ND(5.0)
M35P151LNA	14307 Jarrettsville Pike	7/21/2014	PI	0.17 J	ND(0.50)	ND(0.50)	ND(0.50)	ND(0.50)	ND(0.50)	ND(0.50)	ND(0.50)	ND(0.50)	ND(5.0)
M35P151LNA	14307 Jarrettsville Pike	7/28/2014	PI	0.15 J	ND(0.50)	ND(0.50)	ND(0.50)	ND(0.50)	ND(0.50)	ND(0.50)	ND(0.50)	ND(0.50)	ND(5.0)
M35P151LNA	14307 Jarrettsville Pike	8/4/2014	PE	ND(0.50)	ND(0.50)	ND(0.50)	ND(0.50)	ND(0.50)	ND(0.50)	ND(0.50)	ND(0.50)	ND(0.50)	ND(5.0)
M35P151LNA	14307 Jarrettsville Pike	8/4/2014	PI	0.12 J	ND(0.50)	ND(0.50)	ND(0.50)	ND(0.50)	ND(0.50)	ND(0.50)	ND(0.50)	ND(0.50)	ND(5.0)
M35P151LNA	14307 Jarrettsville Pike	8/4/2014	PM	ND(0.50)	ND(0.50)	ND(0.50)	ND(0.50)	ND(0.50)	ND(0.50)	ND(0.50)	ND(0.50)	ND(0.50)	ND(5.0)
M35P151LNA	14307 Jarrettsville Pike	8/11/2014	PI	0.24 J	ND(0.50)	ND(0.50)	ND(0.50)	ND(0.50)	ND(0.50)	0.14 J	0.23 J	ND(0.50)	ND(5.0)
M35P151LNA	14307 Jarrettsville Pike	8/18/2014	PI	0.20 J	ND(0.50)	ND(0.50)	ND(0.50)	ND(0.50)	ND(0.50)	0.16 J	0.20 J	ND(0.50)	ND(5.0)
M35P151LNA	14307 Jarrettsville Pike	8/25/2014	PI	0.19 J	ND(0.50)	ND(0.50)	ND(0.50)	ND(0.50)	ND(0.50)	0.14 J	0.17 J	ND(0.50)	0.89 J
M35P151LNA	14307 Jarrettsville Pike	9/2/2014	PI	0.61	ND(0.50)	ND(0.50)	ND(0.50)	ND(0.50)	ND(0.50)	0.25 J	0.53	ND(0.50)	ND(5.0)
M35P151LNA	14307 Jarrettsville Pike	9/8/2014	PE	ND(0.50)	ND(0.50)	ND(0.50)	ND(0.50)	ND(0.50)	ND(0.50)	ND(0.50)	ND(0.50)	ND(0.50)	ND(5.0)
M35P151LNA	14307 Jarrettsville Pike	9/8/2014	PI	0.48 J	ND(0.50)	ND(0.50)	ND(0.50)	ND(0.50)	ND(0.50)	0.20 J	0.40 J	ND(0.50)	ND(5.0)
M35P151LNA	14307 Jarrettsville Pike	9/8/2014	PM	ND(0.50)	ND(0.50)	ND(0.50)	ND(0.50)	ND(0.50)	ND(0.50)	ND(0.50)	ND(0.50)	ND(0.50)	ND(5.0)
M35P151LNA	14307 Jarrettsville Pike	9/15/2014	PI	1.2	ND(0.50)	ND(0.50)	ND(0.50)	ND(0.50)	ND(0.50)	0.30 J	0.87	ND(0.50)	ND(5.0)
M35P151LNA	14307 Jarrettsville Pike	9/22/2014	PI	1.0	ND(0.50)	ND(0.50)	ND(0.50)	ND(0.50)	ND(0.50)	0.43 J	1.0	ND(0.50)	ND(5.0)
M35P151LNA	14307 Jarrettsville Pike	9/29/2014	PI	2.4	ND(0.50)	ND(0.50)	ND(0.50)	ND(0.50)	ND(0.50)	0.48 J	1.3	ND(0.50)	ND(5.0)
M35P151LNA	14307 Jarrettsville Pike	10/6/2014	PE	ND(0.50)	ND(0.50)	ND(0.50)	ND(0.50)	ND(0.50)	ND(0.50)	ND(0.50)	ND(0.50)	ND(0.50)	ND(5.0)
M35P151LNA	14307 Jarrettsville Pike	10/6/2014	PI	1.1	ND(0.50)	ND(0.50)	ND(0.50)	ND(0.50)	ND(0.50)	0.41 J	1.0	ND(0.50)	ND(5.0)
M35P151LNA	14307 Jarrettsville Pike	10/6/2014	PM	ND(0.50)	ND(0.50)	ND(0.50)	ND(0.50)	ND(0.50)	ND(0.50)	ND(0.50)	ND(0.50)	ND(0.50)	ND(5.0)
M35P151LNA	14307 Jarrettsville Pike	10/13/2014	PI	2.0	ND(0.50)	ND(0.50)	ND(0.50)	ND(0.50)	ND(0.50)	0.47 J	1.3	ND(0.50)	ND(5.0)
M35P151LNA	14307 Jarrettsville Pike	10/20/2014	PI	2.0	ND(0.50)	ND(0.50)	ND(0.50)	ND(0.50)	ND(0.50)	0.49 J	1.3	ND(0.50)	ND(5.0)
M35P151LNA	14307 Jarrettsville Pike	11/3/2014	PE	ND(0.50)	ND(0.50)	ND(0.50)	ND(0.50)	ND(0.50)	ND(0.50)	ND(0.50)	ND(0.50)	ND(0.50)	ND(5.0)
M35P151LNA	14307 Jarrettsville Pike	11/3/2014	PI	0.69	ND(0.50)	ND(0.50)	ND(0.50)	ND(0.50)	ND(0.50)	0.49 J	0.75	ND(0.50)	0.66 J
M35P151LNA	14307 Jarrettsville Pike	11/3/2014	PM	ND(0.50)	ND(0.50)	ND(0.50)	ND(0.50)	ND(0.50)	ND(0.50)	ND(0.50)	ND(0.50)	ND(0.50)	ND(5.0)
M35P151LNA	14307 Jarrettsville Pike	12/1/2014	PE	ND(0.50)	ND(0.50)	ND(0.50)	ND(0.50)	ND(0.50)	ND(0.50)	ND(0.50)	ND(0.50)	ND(0.50)	ND(5.0)
M35P151LNA	14307 Jarrettsville Pike	12/1/2014	PI	1.0	ND(0.50)	ND(0.50)	ND(0.50)	ND(0.50)	ND(0.50)	0.65	1.4	ND(0.50)	1.0 J
M35P151LNA	14307 Jarrettsville Pike	12/1/2014	PM	ND(0.50)	ND(0.50)	ND(0.50)	ND(0.50)	ND(0.50)	ND(0.50)	ND(0.50)	ND(0.50)	ND(0.50)	1.7 J
M35P151LNA	14307 Jarrettsville Pike	1/5/2015	PE	ND(0.5)	ND(0.5)	ND(0.5)	ND(0.5)	ND(0.5)	ND(0.5)	ND(0.5)	ND(0.5)	ND(0.5)	ND(25)
M35P151LNA	14307 Jarrettsville Pike	1/5/2015	PI	3.5	ND(0.5)	ND(0.5)	ND(0.5)	ND(0.5)	ND(0.5)	0.9	1.4	ND(0.5)	ND(25)
M35P151LNA	14307 Jarrettsville Pike	1/5/2015	PM	ND(0.5)	ND(0.5)	ND(0.5)	ND(0.5)	ND(0.5)	ND(0.5)	ND(0.5)	ND(0.5)	ND(0.5)	ND(25)
M35P151LNA	14307 Jarrettsville Pike	2/2/2015	PE	ND(0.5)	ND(0.5)	ND(0.5)	ND(0.5)	ND(0.5)	ND(0.5)	ND(0.5)	ND(0.5)	ND(0.5)	ND(25)
M35P151LNA	14307 Jarrettsville Pike	2/2/2015	PI	8.9	ND(0.5)	ND(0.5)	ND(0.5)	ND(0.5)	ND(0.5)	1.7	4.0	0.2 J	ND(25)
M35P151LNA	14307 Jarrettsville Pike	2/2/2015	PM	ND(0.5)	ND(0.5)	ND(0.5)	ND(0.5)	ND(0.5)	ND(0.5)	ND(0.5)	ND(0.5)	ND(0.5)	ND(25)
M35P151LNA	14307 Jarrettsville Pike	3/2/2015	PE	ND(0.5)	ND(0.5)	ND(0.5)	ND(0.5)	ND(0.5)	ND(0.5)	ND(0.5)	ND(0.5)	ND(0.5)	ND(25)
M35P151LNA	14307 Jarrettsville Pike	3/2/2015	PI	3.8	ND(0.5)	ND(0.5)	ND(0.5)	ND(0.5)	ND(0.5)	1.3	2.7	ND(0.5)	ND(25)
M35P151LNA	14307 Jarrettsville Pike	3/2/2015	PM	ND(0.5)	ND(0.5)	ND(0.5)	ND(0.5)	ND(0.5)	ND(0.5)	ND(0.5)	ND(0.5)	ND(0.5)	ND(25)
M35P151LNA	14307 Jarrettsville Pike	4/6/2015	PE	ND(0.5)	ND(0.5)	ND(0.5)	ND(0.5)	ND(0.5)	ND(0.5)	ND(0.5)	ND(0.5)	ND(0.5)	ND(25)
M35P151LNA	14307 Jarrettsville Pike	4/6/2015	PI	0.7	ND(0.5)	ND(0.5)	ND(0.5)	ND(0.5)	ND(0.5)	0.5	0.6	ND(0.5)	ND(25)
M35P151LNA	14307 Jarrettsville Pike	4/6/2015	PM	ND(0.5)	ND(0.5)	ND(0.5)	ND(0.5)	ND(0.5)	ND(0.5)	ND(0.5)	ND(0.5)	ND(0.5)	ND(25)
M35P151LNA	14307 Jarrettsville Pike	5/4/2015	PE	ND(0.5)	ND(0.5)	ND(0.5)	ND(0.5)	ND(0.5)	ND(0.5)	ND(0.5)	ND(0.5)	ND(0.5)	ND(25)
M35P151LNA	14307 Jarrettsville Pike	5/4/2015	PI	0.4 J	ND(0.5)	ND(0.5)	ND(0.5)	ND(0.5)	ND(0.5)	0.3 J	0.2 J	ND(0.5)	ND(25)
M35P151LNA	14307 Jarrettsville Pike	5/4/2015	PM	ND(0.5)	ND(0.5)	ND(0.5)	ND(0.5)	ND(0.5)	ND(0.5)	ND(0.5)	ND(0.5)	ND(0.5)	ND(25)
M35P151LNA	14307 Jarrettsville Pike	6/1/2015	PE	ND(0.5)	ND(0.5)	ND(0.5)	ND(0.5)	ND(0.5)	ND(0.5)	ND(0.5)	ND(0.5)	ND(0.5)	ND(25)

Table 5

Private Supply Well Analytical Results
 Inactive Exxon Facility #28077
 14258 Jarrettsville Pike
 Phoenix, Maryland

March 2006 through January 2023

Map/Parcel/Lot	Address	Sample Date	POET Sample Point	MTBE (µg/L)	Benzene (µg/L)	Toluene (µg/L)	Ethyl-Benzene (µg/L)	Total Xylenes (µg/L)	Naph-thalene (µg/L)	DIPE (µg/L)	ETBE (µg/L)	TAME (µg/L)	TBA (µg/L)
M35P151LNA	14307 Jarrettsville Pike	6/1/2015	PI	1.3	ND(0.5)	ND(0.5)	ND(0.5)	ND(0.5)	ND(0.5)	0.2 J	0.4 J	ND(0.5)	ND(25)
M35P151LNA	14307 Jarrettsville Pike	6/1/2015	PM	ND(0.5)	ND(0.5)	ND(0.5)	ND(0.5)	ND(0.5)	ND(0.5)	ND(0.5)	ND(0.5)	ND(0.5)	ND(25)
M35P151LNA	14307 Jarrettsville Pike	7/6/2015	PE	ND(0.5)	ND(0.5)	ND(0.5)	ND(0.5)	ND(0.5)	ND(0.5)	ND(0.5)	ND(0.5)	ND(0.5)	ND(25)
M35P151LNA	14307 Jarrettsville Pike	7/6/2015	PI	ND(0.5)	ND(0.5)	ND(0.5)	ND(0.5)	ND(0.5)	ND(0.5)	ND(0.5)	ND(0.5)	ND(0.5)	ND(25)
M35P151LNA	14307 Jarrettsville Pike	7/6/2015	PM	ND(0.5)	ND(0.5)	ND(0.5)	ND(0.5)	ND(0.5)	ND(0.5)	ND(0.5)	ND(0.5)	ND(0.5)	ND(25)
M35P151LNA	14307 Jarrettsville Pike	8/3/2015	PE	ND(0.5)	ND(0.5)	0.2 J	ND(0.5)	ND(0.5)	ND(0.5)	ND(0.5)	ND(0.5)	ND(0.5)	ND(25)
M35P151LNA	14307 Jarrettsville Pike	8/3/2015	PI	0.1 J	ND(0.5)	0.2 J	ND(0.5)	ND(0.5)	ND(0.5)	ND(0.5)	ND(0.5)	ND(0.5)	ND(25)
M35P151LNA	14307 Jarrettsville Pike	8/3/2015	PM	ND(0.5)	ND(0.5)	0.3 J	ND(0.5)	ND(0.5)	ND(0.5)	ND(0.5)	ND(0.5)	ND(0.5)	ND(25)
M35P151LNA	14307 Jarrettsville Pike	9/14/2015	PE	ND(0.5)	ND(0.5)	ND(0.5)	ND(0.5)	ND(0.5)	ND(0.5)	ND(0.5)	ND(0.5)	ND(0.5)	ND(25)
M35P151LNA	14307 Jarrettsville Pike	9/14/2015	PI	0.1 J	ND(0.5)	ND(0.5)	ND(0.5)	ND(0.5)	ND(0.5)	ND(0.5)	ND(0.5)	ND(0.5)	ND(25)
M35P151LNA	14307 Jarrettsville Pike	9/14/2015	PM	ND(0.5)	ND(0.5)	ND(0.5)	ND(0.5)	ND(0.5)	ND(0.5)	ND(0.5)	ND(0.5)	ND(0.5)	ND(25)
M35P151LNA	14307 Jarrettsville Pike	10/5/2015	PE	ND(0.5)	ND(0.5)	0.1 J	ND(0.5)	ND(0.5)	ND(0.5)	ND(0.5)	ND(0.5)	ND(0.5)	ND(25)
M35P151LNA	14307 Jarrettsville Pike	10/5/2015	PI	0.1 J	ND(0.5)	0.1 J	ND(0.5)	ND(0.5)	ND(0.5)	ND(0.5)	ND(0.5)	ND(0.5)	ND(25)
M35P151LNA	14307 Jarrettsville Pike	10/5/2015	PM	ND(0.5)	ND(0.5)	0.1 J	ND(0.5)	ND(0.5)	ND(0.5)	ND(0.5)	ND(0.5)	ND(0.5)	ND(25)
M35P151LNA	14307 Jarrettsville Pike	11/2/2015	PE	ND(0.5)	ND(0.5)	ND(0.5)	ND(0.5)	ND(0.5)	ND(0.5)	ND(0.5)	ND(0.5)	ND(0.5)	ND(25)
M35P151LNA	14307 Jarrettsville Pike	11/2/2015	PI	ND(0.5)	ND(0.5)	ND(0.5)	ND(0.5)	ND(0.5)	ND(0.5)	ND(0.5)	ND(0.5)	ND(0.5)	ND(25)
M35P151LNA	14307 Jarrettsville Pike	11/2/2015	PM	ND(0.5)	ND(0.5)	ND(0.5)	ND(0.5)	ND(0.5)	ND(0.5)	ND(0.5)	ND(0.5)	ND(0.5)	ND(25)
M35P151LNA	14307 Jarrettsville Pike	12/7/2015	PE	ND(0.5)	ND(0.5)	ND(0.5)	ND(0.5)	ND(0.5)	ND(0.5)	ND(0.5)	ND(0.5)	ND(0.5)	ND(25)
M35P151LNA	14307 Jarrettsville Pike	12/7/2015	PI	ND(0.5)	ND(0.5)	ND(0.5)	ND(0.5)	ND(0.5)	ND(0.5)	ND(0.5)	ND(0.5)	ND(0.5)	ND(25)
M35P151LNA	14307 Jarrettsville Pike	12/7/2015	PM	ND(0.5)	ND(0.5)	ND(0.5)	ND(0.5)	ND(0.5)	ND(0.5)	ND(0.5)	ND(0.5)	ND(0.5)	ND(25)
M35P151LNA	14307 Jarrettsville Pike	1/4/2016	PE	ND(0.5)	ND(0.5)	ND(0.5)	ND(0.5)	ND(0.5)	ND(0.5)	ND(0.5)	ND(0.5)	ND(0.5)	ND(25)
M35P151LNA	14307 Jarrettsville Pike	1/4/2016	PI	ND(0.5)	ND(0.5)	ND(0.5)	ND(0.5)	ND(0.5)	ND(0.5)	ND(0.5)	ND(0.5)	ND(0.5)	ND(25)
M35P151LNA	14307 Jarrettsville Pike	1/4/2016	PM	ND(0.5)	ND(0.5)	ND(0.5)	ND(0.5)	ND(0.5)	ND(0.5)	ND(0.5)	ND(0.5)	ND(0.5)	ND(25)
M35P151LNA	14307 Jarrettsville Pike	2/1/2016	PE	ND(0.5)	ND(0.5)	ND(0.5)	ND(0.5)	ND(0.5)	ND(0.5)	ND(0.5)	ND(0.5)	ND(0.5)	ND(25)
M35P151LNA	14307 Jarrettsville Pike	2/1/2016	PI	ND(0.5)	ND(0.5)	ND(0.5)	ND(0.5)	ND(0.5)	ND(0.5)	ND(0.5)	ND(0.5)	ND(0.5)	ND(25)
M35P151LNA	14307 Jarrettsville Pike	2/1/2016	PM	ND(0.5)	ND(0.5)	ND(0.5)	ND(0.5)	ND(0.5)	ND(0.5)	ND(0.5)	ND(0.5)	ND(0.5)	ND(25)
M35P151LNA	14307 Jarrettsville Pike	3/7/2016	PE	ND(0.5)	ND(0.5)	ND(0.5)	ND(0.5)	ND(0.5)	ND(0.5)	ND(0.5)	ND(0.5)	ND(0.5)	ND(25)
M35P151LNA	14307 Jarrettsville Pike	3/7/2016	PI	0.1 J	ND(0.5)	ND(0.5)	ND(0.5)	ND(0.5)	ND(0.5)	ND(0.5)	ND(0.5)	ND(0.5)	ND(25)
M35P151LNA	14307 Jarrettsville Pike	3/7/2016	PM	ND(0.5)	ND(0.5)	ND(0.5)	ND(0.5)	ND(0.5)	ND(0.5)	ND(0.5)	ND(0.5)	ND(0.5)	ND(25)
M35P151LNA	14307 Jarrettsville Pike	4/4/2016	PE	ND(0.5)	ND(0.5)	ND(0.5)	ND(0.5)	ND(0.5)	ND(0.5)	ND(0.5)	ND(0.5)	ND(0.5)	ND(25)
M35P151LNA	14307 Jarrettsville Pike	4/4/2016	PI	0.5 J	ND(0.5)	ND(0.5)	ND(0.5)	ND(0.5)	ND(0.5)	ND(0.5)	ND(0.5)	ND(0.5)	ND(25)
M35P151LNA	14307 Jarrettsville Pike	4/4/2016	PM	ND(0.5)	ND(0.5)	ND(0.5)	ND(0.5)	ND(0.5)	ND(0.5)	ND(0.5)	ND(0.5)	ND(0.5)	ND(25)
M35P151LNA	14307 Jarrettsville Pike	5/2/2016	PE	ND(0.5)	ND(0.5)	ND(0.5)	ND(0.5)	ND(0.5)	ND(0.5)	ND(0.5)	ND(0.5)	ND(0.5)	ND(25)
M35P151LNA	14307 Jarrettsville Pike	5/2/2016	PI	0.1 J	ND(0.5)	ND(0.5)	ND(0.5)	ND(0.5)	ND(0.5)	ND(0.5)	ND(0.5)	ND(0.5)	ND(25)
M35P151LNA	14307 Jarrettsville Pike	5/2/2016	PM	ND(0.5)	ND(0.5)	ND(0.5)	ND(0.5)	ND(0.5)	ND(0.5)	ND(0.5)	ND(0.5)	ND(0.5)	ND(25)
M35P151LNA	14307 Jarrettsville Pike	6/6/2016	PE	ND(0.5)	ND(0.5)	ND(0.5)	ND(0.5)	ND(0.5)	ND(0.5)	ND(0.5)	ND(0.5)	ND(0.5)	ND(25)
M35P151LNA	14307 Jarrettsville Pike	6/6/2016	PI	0.1 J	ND(0.5)	ND(0.5)	ND(0.5)	ND(0.5)	ND(0.5)	ND(0.5)	ND(0.5)	ND(0.5)	ND(25)
M35P151LNA	14307 Jarrettsville Pike	6/6/2016	PM	ND(0.5)	ND(0.5)	ND(0.5)	ND(0.5)	ND(0.5)	ND(0.5)	ND(0.5)	ND(0.5)	ND(0.5)	ND(25)
M35P151LNA	14307 Jarrettsville Pike	7/11/2016	PE	ND(0.5)	ND(0.5)	ND(0.5)	ND(0.5)	ND(0.5)	ND(0.5)	ND(0.5)	ND(0.5)	ND(0.5)	ND(25)
M35P151LNA	14307 Jarrettsville Pike	7/11/2016	PI	0.2 J	ND(0.5)	ND(0.5)	ND(0.5)	ND(0.5)	ND(0.5)	ND(0.5)	ND(0.5)	ND(0.5)	ND(25)
M35P151LNA	14307 Jarrettsville Pike	7/11/2016	PM	ND(0.5)	ND(0.5)	ND(0.5)	ND(0.5)	ND(0.5)	ND(0.5)	ND(0.5)	ND(0.5)	ND(0.5)	ND(25)
M35P151LNA	14307 Jarrettsville Pike	8/1/2016	PE	ND(0.5)	ND(0.5)	ND(0.5)	ND(0.5)	ND(0.5)	ND(0.5)	ND(0.5)	ND(0.5)	ND(0.5)	ND(25)
M35P151LNA	14307 Jarrettsville Pike	8/1/2016	PI	ND(0.5)	ND(0.5)	ND(0.5)	ND(0.5)	ND(0.5)	ND(0.5)	ND(0.5)	ND(0.5)	ND(0.5)	ND(25)

Table 5

Private Supply Well Analytical Results
 Inactive Exxon Facility #28077
 14258 Jarrettsville Pike
 Phoenix, Maryland

March 2006 through January 2023

Map/Parcel/Lot	Address	Sample Date	POET Sample Point	MTBE (µg/L)	Benzene (µg/L)	Toluene (µg/L)	Ethyl-Benzene (µg/L)	Total Xylenes (µg/L)	Naph-thalene (µg/L)	DIPE (µg/L)	ETBE (µg/L)	TAME (µg/L)	TBA (µg/L)
M35P151LNA	14307 Jarrettsville Pike	11/6/2017	PE	ND(0.5)	ND(0.5)	ND(0.5)	ND(0.5)	ND(0.5)	ND(0.5)	ND(0.5)	ND(0.5)	ND(0.5)	ND(25)
M35P151LNA	14307 Jarrettsville Pike	11/6/2017	PI	4.0	ND(0.5)	ND(0.5)	ND(0.5)	ND(0.5)	ND(0.5)	ND(0.5)	0.2 J	ND(0.5)	ND(25)
M35P151LNA	14307 Jarrettsville Pike	11/6/2017	PM	ND(0.5)	ND(0.5)	ND(0.5)	ND(0.5)	ND(0.5)	ND(0.5)	ND(0.5)	ND(0.5)	ND(0.5)	ND(25)
M35P151LNA	14307 Jarrettsville Pike	12/4/2017	PE	ND(0.5)	ND(0.5)	ND(0.5)	ND(0.5)	ND(0.5)	ND(0.5)	ND(0.5)	ND(0.5)	ND(0.5)	ND(25)
M35P151LNA	14307 Jarrettsville Pike	12/4/2017	PI	2.1	ND(0.5)	ND(0.5)	ND(0.5)	ND(0.5)	ND(0.5)	ND(0.5)	0.1 J	ND(0.5)	13 J
M35P151LNA	14307 Jarrettsville Pike	12/4/2017	PM	ND(0.5)	ND(0.5)	ND(0.5)	ND(0.5)	ND(0.5)	ND(0.5)	ND(0.5)	ND(0.5)	ND(0.5)	ND(25)
M35P151LNA	14307 Jarrettsville Pike	1/8/2018	PE	ND(0.5)	ND(0.5)	ND(0.5)	ND(0.5)	ND(0.5)	ND(0.5)	ND(0.5)	ND(0.5)	ND(0.5)	ND(25)
M35P151LNA	14307 Jarrettsville Pike	1/8/2018	PI	ND(0.5)	ND(0.5)	ND(0.5)	ND(0.5)	ND(0.5)	ND(0.5)	ND(0.5)	ND(0.5)	ND(0.5)	ND(25)
M35P151LNA	14307 Jarrettsville Pike	1/8/2018	PM	ND(0.5)	ND(0.5)	ND(0.5)	ND(0.5)	ND(0.5)	ND(0.5)	ND(0.5)	ND(0.5)	ND(0.5)	ND(25)
M35P151LNA	14307 Jarrettsville Pike	2/5/2018	PE	ND(0.20)	ND(0.10)	ND(0.10)	ND(0.30)	ND(0.10)	ND(0.30)	ND(0.10)	ND(0.060)	ND(0.10)	ND(0.50)
M35P151LNA	14307 Jarrettsville Pike	2/5/2018	PI	ND(0.20)	ND(0.10)	ND(0.10)	ND(0.30)	ND(0.10)	ND(0.30)	ND(0.10)	ND(0.060)	ND(0.10)	ND(0.50)
M35P151LNA	14307 Jarrettsville Pike	2/5/2018	PM	ND(0.20)	ND(0.10)	ND(0.10)	ND(0.30)	ND(0.10)	ND(0.30)	ND(0.10)	ND(0.060)	ND(0.10)	ND(0.50)
M35P151LNA	14307 Jarrettsville Pike	3/5/2018	PE	ND(0.5)	ND(0.5)	ND(0.5)	ND(0.5)	ND(0.5)	ND(0.5)	ND(0.5)	ND(0.5)	ND(0.5)	ND(25)
M35P151LNA	14307 Jarrettsville Pike	3/5/2018	PI	ND(0.5)	ND(0.5)	ND(0.5)	ND(0.5)	ND(0.5)	ND(0.5)	ND(0.5)	ND(0.5)	ND(0.5)	ND(25)
M35P151LNA	14307 Jarrettsville Pike	3/5/2018	PM	ND(0.5)	ND(0.5)	ND(0.5)	ND(0.5)	ND(0.5)	ND(0.5)	ND(0.5)	ND(0.5)	ND(0.5)	ND(25)
M35P151LNA	14307 Jarrettsville Pike	4/2/2018	PE	ND(0.5)	ND(0.5)	ND(0.5)	ND(0.5)	ND(0.5)	ND(0.5)	ND(0.5)	ND(0.5)	ND(0.5)	ND(25)
M35P151LNA	14307 Jarrettsville Pike	4/2/2018	PI	0.1 J	ND(0.5)	ND(0.5)	ND(0.5)	ND(0.5)	ND(0.5)	ND(0.5)	ND(0.5)	ND(0.5)	ND(25)
M35P151LNA	14307 Jarrettsville Pike	4/2/2018	PM	ND(0.5)	ND(0.5)	ND(0.5)	ND(0.5)	ND(0.5)	ND(0.5)	ND(0.5)	ND(0.5)	ND(0.5)	ND(25)
M35P151LNA	14307 Jarrettsville Pike	5/7/2018	PE	ND(0.5)	ND(0.5)	ND(0.5)	ND(0.5)	ND(0.5)	ND(0.5)	ND(0.5)	ND(0.5)	ND(0.5)	ND(25)
M35P151LNA	14307 Jarrettsville Pike	5/7/2018	PI	ND(0.5)	ND(0.5)	ND(0.5)	ND(0.5)	ND(0.5)	ND(0.5)	ND(0.5)	ND(0.5)	ND(0.5)	ND(25)
M35P151LNA	14307 Jarrettsville Pike	5/7/2018	PM	ND(0.5)	ND(0.5)	ND(0.5)	ND(0.5)	ND(0.5)	ND(0.5)	ND(0.5)	ND(0.5)	ND(0.5)	ND(25)
M35P151LNA	14307 Jarrettsville Pike	6/4/2018	PE	ND(0.5)	ND(0.5)	ND(0.5)	ND(0.5)	ND(0.5)	ND(0.5)	ND(0.5)	ND(0.5)	ND(0.5)	ND(25)
M35P151LNA	14307 Jarrettsville Pike	6/4/2018	PI	ND(0.5)	ND(0.5)	ND(0.5)	ND(0.5)	ND(0.5)	ND(0.5)	ND(0.5)	ND(0.5)	ND(0.5)	ND(25)
M35P151LNA	14307 Jarrettsville Pike	6/4/2018	PM	ND(0.5)	ND(0.5)	ND(0.5)	ND(0.5)	ND(0.5)	ND(0.5)	ND(0.5)	ND(0.5)	ND(0.5)	ND(25)
M35P151LNA	14307 Jarrettsville Pike	7/2/2018	PE	ND(0.5)	ND(0.5)	ND(0.5)	ND(0.5)	ND(0.5)	ND(0.5)	ND(0.5)	ND(0.5)	ND(0.5)	ND(25)
M35P151LNA	14307 Jarrettsville Pike	7/2/2018	PI	ND(0.5)	ND(0.5)	ND(0.5)	ND(0.5)	ND(0.5)	ND(0.5)	ND(0.5)	ND(0.5)	ND(0.5)	ND(25)
M35P151LNA	14307 Jarrettsville Pike	7/2/2018	PM	ND(0.5)	ND(0.5)	ND(0.5)	ND(0.5)	ND(0.5)	ND(0.5)	ND(0.5)	ND(0.5)	ND(0.5)	ND(25)
M35P151LNA	14307 Jarrettsville Pike	9/11/2018	PE	ND(0.5)	ND(0.5)	ND(0.5)	ND(0.5)	ND(0.5)	ND(0.5)	ND(0.5)	ND(0.5)	ND(0.5)	ND(25)
M35P151LNA	14307 Jarrettsville Pike	9/11/2018	PI	ND(0.5)	ND(0.5)	ND(0.5)	ND(0.5)	ND(0.5)	ND(0.5)	ND(0.5)	ND(0.5)	ND(0.5)	ND(25)
M35P151LNA	14307 Jarrettsville Pike	9/11/2018	PM	ND(0.5)	ND(0.5)	ND(0.5)	ND(0.5)	ND(0.5)	ND(0.5)	ND(0.5)	ND(0.5)	ND(0.5)	ND(25)
M35P151LNA	14307 Jarrettsville Pike	10/8/2018	PE	ND(0.5)	ND(0.5)	ND(0.5)	ND(0.5)	ND(0.5)	ND(0.5)	ND(0.5)	ND(0.5)	ND(0.5)	ND(25)
M35P151LNA	14307 Jarrettsville Pike	10/8/2018	PI	ND(0.5)	ND(0.5)	ND(0.5)	ND(0.5)	ND(0.5)	ND(0.5)	ND(0.5)	ND(0.5)	ND(0.5)	ND(25)
M35P151LNA	14307 Jarrettsville Pike	10/8/2018	PM	ND(0.5)	ND(0.5)	ND(0.5)	ND(0.5)	ND(0.5)	ND(0.5)	ND(0.5)	ND(0.5)	ND(0.5)	ND(25)
M35P151LNA	14307 Jarrettsville Pike	1/15/2019	PE	ND(0.5)	ND(0.5)	ND(0.5)	ND(0.5)	ND(0.5)	ND(0.5)	ND(0.5)	ND(0.5)	ND(0.5)	ND(25)
M35P151LNA	14307 Jarrettsville Pike	1/15/2019	PI	0.1 J	ND(0.5)	23	ND(0.5)	ND(0.5)	ND(0.5)	ND(0.5)	ND(0.5)	ND(0.5)	ND(25)
M35P151LNA	14307 Jarrettsville Pike	1/15/2019	PM	ND(0.5)	ND(0.5)	ND(0.5)	ND(0.5)	ND(0.5)	ND(0.5)	ND(0.5)	ND(0.5)	ND(0.5)	ND(25)
M35P151LNA	14307 Jarrettsville Pike	4/1/2019	PE	ND(0.5)	ND(0.5)	ND(0.5)	ND(0.5)	ND(0.5)	ND(0.5)	ND(0.5)	ND(0.5)	ND(0.5)	ND(25)
M35P151LNA	14307 Jarrettsville Pike	4/1/2019	PI	ND(0.5)	ND(0.5)	ND(0.5)	ND(0.5)	ND(0.5)	ND(0.5)	ND(0.5)	ND(0.5)	ND(0.5)	ND(25)
M35P151LNA	14307 Jarrettsville Pike	4/1/2019	PM	ND(0.5)	ND(0.5)	ND(0.5)	ND(0.5)	ND(0.5)	ND(0.5)	ND(0.5)	ND(0.5)	ND(0.5)	ND(25)
M35P151LNA	14307 Jarrettsville Pike	7/9/2019	PE	ND(0.5)	ND(0.5)	ND(0.5)	ND(0.5)	ND(0.5)	ND(0.5)	ND(0.5)	ND(0.5)	ND(0.5)	ND(25)
M35P151LNA	14307 Jarrettsville Pike	7/9/2019	PI	ND(0.5)	ND(0.5)	ND(0.5)	ND(0.5)	ND(0.5)	ND(0.5)	ND(0.5)	ND(0.5)	ND(0.5)	ND(25)
M35P151LNA	14307 Jarrettsville Pike	7/9/2019	PM	ND(0.5)	ND(0.5)	ND(0.5)	ND(0.5)	ND(0.5)	ND(0.5)	ND(0.5)	ND(0.5)	ND(0.5)	ND(25)
M35P151LNA	14307 Jarrettsville Pike	10/16/2019	PE	ND(0.5)	ND(0.5)	ND(0.5)	ND(0.5)	ND(1.0)	ND(0.5)	ND(0.5)	ND(0.5)	ND(0.5)	ND(25)

Table 5

Private Supply Well Analytical Results
Inactive Exxon Facility #28077
14258 Jarrettsville Pike
Phoenix, Maryland

March 2006 through January 2023

Map/Parcel/Lot	Address	Sample Date	POET Sample Point	MTBE (µg/L)	Benzene (µg/L)	Toluene (µg/L)	Ethyl-Benzene (µg/L)	Total Xylenes (µg/L)	Naph-thalene (µg/L)	DIPE (µg/L)	ETBE (µg/L)	TAME (µg/L)	TBA (µg/L)
M35P151LNA	14307 Jarrettsville Pike	10/16/2019	PI	0.1 J	ND(0.5)	0.1 J	ND(0.5)	ND(1.0)	ND(0.5)	ND(0.5)	ND(0.5)	ND(0.5)	ND(25)
M35P151LNA	14307 Jarrettsville Pike	10/16/2019	PM	ND(0.5)	ND(0.5)	ND(0.5)	ND(0.5)	ND(1.0)	ND(0.5)	ND(0.5)	ND(0.5)	ND(0.5)	ND(25)
M35P151LNA	14307 Jarrettsville Pike	1/16/2020	PE	ND(0.5)	ND(0.5)	ND(0.5)	ND(0.5)	ND(1.0)	ND(0.5)	ND(0.5)	ND(0.5)	ND(0.5)	ND(25)
M35P151LNA	14307 Jarrettsville Pike	1/16/2020	PI	ND(0.5)	ND(0.5)	ND(0.5)	ND(0.5)	ND(1.0)	ND(0.5)	ND(0.5)	ND(0.5)	ND(0.5)	ND(25)
M35P151LNA	14307 Jarrettsville Pike	1/16/2020	PM	ND(0.5)	ND(0.5)	ND(0.5)	ND(0.5)	ND(1.0)	ND(0.5)	ND(0.5)	ND(0.5)	ND(0.5)	ND(25)
M35P151LNA	14307 Jarrettsville Pike	5/8/2020	PE	ND(0.5)	ND(0.5)	ND(0.5)	ND(0.5)	ND(1.0)	ND(0.5)	ND(0.5)	ND(0.5)	ND(0.5)	ND(25)
M35P151LNA	14307 Jarrettsville Pike	5/8/2020	PI	ND(0.5)	ND(0.5)	ND(0.5)	ND(0.5)	ND(1.0)	ND(0.5)	ND(0.5)	ND(0.5)	ND(0.5)	ND(25)
M35P151LNA	14307 Jarrettsville Pike	5/8/2020	PM	ND(0.5)	ND(0.5)	ND(0.5)	ND(0.5)	ND(1.0)	ND(0.5)	ND(0.5)	ND(0.5)	ND(0.5)	ND(25)
M35P151LNA	14307 Jarrettsville Pike	9/14/2020	PE	ND(0.50)	ND(0.50)	ND(0.50)	ND(0.50)	ND(1.0)	ND(0.50)	ND(0.50)	ND(0.50)	ND(0.50)	ND(25)
M35P151LNA	14307 Jarrettsville Pike	9/14/2020	PI	ND(0.50)	ND(0.50)	ND(0.50)	ND(0.50)	ND(1.0)	ND(0.50)	ND(0.50)	ND(0.50)	ND(0.50)	ND(25)
M35P151LNA	14307 Jarrettsville Pike	9/14/2020	PM	ND(0.50)	ND(0.50)	ND(0.50)	ND(0.50)	ND(1.0)	ND(0.50)	ND(0.50)	ND(0.50)	ND(0.50)	ND(25)
M35P151LNA	14307 Jarrettsville Pike	10/28/2020	PE	ND(0.50)	ND(0.50)	ND(0.50)	ND(0.50)	ND(1.0)	ND(0.50)	ND(0.50)	ND(0.50)	ND(0.50)	ND(25)
M35P151LNA	14307 Jarrettsville Pike	10/28/2020	PI	ND(0.50)	ND(0.50)	ND(0.50)	ND(0.50)	ND(1.0)	ND(0.50)	ND(0.50)	ND(0.50)	ND(0.50)	ND(25)
M35P151LNA	14307 Jarrettsville Pike	10/28/2020	PM	ND(0.50)	ND(0.50)	ND(0.50)	ND(0.50)	ND(1.0)	ND(0.50)	ND(0.50)	ND(0.50)	ND(0.50)	ND(25)
M35P151LNA	14307 Jarrettsville Pike	1/27/2021	PE	ND(0.50)	ND(0.50)	ND(0.50)	ND(0.50)	ND(1.0)	ND(0.50)	ND(0.50)	ND(0.50)	ND(0.50)	ND(25)
M35P151LNA	14307 Jarrettsville Pike	1/27/2021	PI	ND(0.50)	ND(0.50)	ND(0.50)	ND(0.50)	ND(1.0)	ND(0.50)	ND(0.50)	ND(0.50)	ND(0.50)	ND(25)
M35P151LNA	14307 Jarrettsville Pike	1/27/2021	PM	ND(0.50)	ND(0.50)	ND(0.50)	ND(0.50)	ND(1.0)	ND(0.50)	ND(0.50)	ND(0.50)	ND(0.50)	ND(25)
M35P151LNA	14307 Jarrettsville Pike	6/21/2021	PE	ND(0.50)	ND(0.50)	ND(0.50)	ND(0.50)	ND(1.0)	ND(0.50)	ND(0.50)	ND(0.50)	ND(0.50)	ND(25)
M35P151LNA	14307 Jarrettsville Pike	6/21/2021	PI	ND(0.50)	ND(0.50)	ND(0.50)	ND(0.50)	ND(1.0)	ND(0.50)	ND(0.50)	ND(0.50)	ND(0.50)	ND(25)
M35P151LNA	14307 Jarrettsville Pike	6/21/2021	PM	ND(0.50)	ND(0.50)	ND(0.50)	ND(0.50)	ND(1.0)	ND(0.50)	ND(0.50)	ND(0.50)	ND(0.50)	ND(25)
M35P151LNA	14307 Jarrettsville Pike	9/30/2021	PE	ND(0.50)	ND(0.50)	ND(0.50)	ND(0.50)	ND(0.50)	ND(0.50)	ND(0.50)	ND(0.50)	ND(0.50)	ND(25)
M35P151LNA	14307 Jarrettsville Pike	9/30/2021	PI	ND(0.50)	ND(0.50)	ND(0.50)	ND(0.50)	ND(0.50)	ND(0.50)	ND(0.50)	ND(0.50)	ND(0.50)	ND(25)
M35P151LNA	14307 Jarrettsville Pike	9/30/2021	PM	ND(0.50)	ND(0.50)	ND(0.50)	ND(0.50)	ND(0.50)	ND(0.50)	ND(0.50)	ND(0.50)	ND(0.50)	ND(25)
M35P151LNA	14307 Jarrettsville Pike	12/22/2021	PE	ND(0.50)	ND(0.50)	ND(0.50)	ND(0.50)	ND(0.50)	ND(0.50)	ND(0.50)	ND(0.50)	ND(0.50)	ND(25)
M35P151LNA	14307 Jarrettsville Pike	12/22/2021	PI	ND(0.50)	ND(0.50)	ND(0.50)	ND(0.50)	ND(0.50)	ND(0.50)	ND(0.50)	ND(0.50)	ND(0.50)	ND(25)
M35P151LNA	14307 Jarrettsville Pike	12/22/2021	PM	ND(0.50)	ND(0.50)	ND(0.50)	ND(0.50)	ND(0.50)	ND(0.50)	ND(0.50)	ND(0.50)	ND(0.50)	ND(25)
M35P151LNA	14307 Jarrettsville Pike	2/25/2022	PE	ND(0.50)	ND(0.50)	ND(0.50)	ND(0.50)	ND(0.50)	ND(0.50)	ND(0.50)	ND(0.50)	ND(0.50)	ND(25)
M35P151LNA	14307 Jarrettsville Pike	2/25/2022	PI	ND(0.50)	ND(0.50)	ND(0.50)	ND(0.50)	ND(0.50)	ND(0.50)	ND(0.50)	ND(0.50)	ND(0.50)	ND(25)
M35P151LNA	14307 Jarrettsville Pike	2/25/2022	PM	ND(0.50)	ND(0.50)	ND(0.50)	ND(0.50)	ND(0.50)	ND(0.50)	ND(0.50)	ND(0.50)	ND(0.50)	ND(25)
M35P151LNA	14307 Jarrettsville Pike	6/10/2022		ND(0.50)	ND(0.50)	ND(0.50)	ND(0.50)	ND(0.50)	ND(0.50)	ND(0.50)	ND(0.50)	ND(0.50)	ND(25)
M35P151LNA	14307 Jarrettsville Pike	9/21/2022		0.13 J	ND(0.50)	ND(0.50)	ND(0.50)	ND(0.50)	ND(0.50)	ND(0.50)	ND(0.50)	ND(0.50)	ND(25)
M35P151LNA	14307 Jarrettsville Pike	1/6/2023		ND(0.50)	ND(0.50)	ND(0.50)	ND(0.50)	ND(0.50)	ND(0.50)	ND(0.50)	ND(0.50)	ND(0.50)	ND(25)
M35P152L01	14315 Jarrettsville Pike	3/3/2006		ND(0.50)	ND(0.50)	ND(0.50)	ND(0.50)	ND(0.50)	ND(0.50)	ND(0.50)	ND(0.50)	ND(0.50)	ND(5.0)
M35P152L01	14315 Jarrettsville Pike	3/27/2006		ND(0.50)	ND(0.50)	ND(0.50)	ND(0.50)	ND(0.50)	ND(0.50)	ND(0.50)	ND(0.50)	ND(0.50)	ND(5.0)
M35P152L01	14315 Jarrettsville Pike	4/17/2006		ND(0.50)	ND(0.50)	ND(0.50)	ND(0.50)	ND(0.50)	ND(0.50)	ND(0.50)	ND(0.50)	ND(0.50)	ND(5.0)
M35P152L01	14315 Jarrettsville Pike	6/13/2006		ND(0.50)	ND(0.50)	ND(0.50)	ND(0.50)	ND(0.50)	ND(0.50)	ND(0.50)	ND(0.50)	ND(0.50)	ND(5.0)
M35P152L01	14315 Jarrettsville Pike	8/15/2006		ND(0.50)	ND(0.50)	0.24 J	ND(0.50)	ND(0.50)	ND(0.50)	ND(0.50)	ND(0.50)	ND(0.50)	ND(5.0)
M35P152L01	14315 Jarrettsville Pike	1/23/2007		ND(0.50)	ND(0.50)	ND(0.50)	ND(0.50)	ND(0.50)	ND(0.50)	ND(0.50)	ND(0.50)	ND(0.50)	ND(5.0)
M35P152L01	14315 Jarrettsville Pike	4/10/2007		ND(0.50)	ND(0.50)	ND(0.50)	ND(0.50)	ND(0.50)	ND(0.50)	ND(0.50)	ND(0.50)	ND(0.50)	ND(5.0)
M35P152L01	14315 Jarrettsville Pike	7/17/2007		ND(0.50)	ND(0.50)	ND(0.50)	ND(0.50)	ND(0.50)	ND(0.50)	ND(0.50)	ND(0.50)	ND(0.50)	ND(5.0)
M35P152L01	14315 Jarrettsville Pike	10/22/2007		ND(0.50)	ND(0.50)	ND(0.50)	ND(0.50)	ND(0.50)	ND(0.50)	ND(0.50)	ND(0.50)	ND(0.50)	ND(5.0)
M35P152L01	14315 Jarrettsville Pike	1/18/2008		ND(0.50)	ND(0.50)	ND(0.50)	ND(0.50)	ND(0.50)	ND(0.50)	ND(0.50)	ND(0.50)	ND(0.50)	ND(5.0)
M35P152L01	14315 Jarrettsville Pike	4/2/2008		ND(0.50)	ND(0.50)	ND(0.50)	ND(0.50)	ND(0.50)	ND(0.50)	ND(0.50)	ND(0.50)	ND(0.50)	ND(5.0)

Table 5

Private Supply Well Analytical Results
 Inactive Exxon Facility #28077
 14258 Jarrettsville Pike
 Phoenix, Maryland

March 2006 through January 2023

Map/Parcel/Lot	Address	Sample Date	POET Sample Point	MTBE (µg/L)	Benzene (µg/L)	Toluene (µg/L)	Ethyl-Benzene (µg/L)	Total Xylenes (µg/L)	Naph-thalene (µg/L)	DIPE (µg/L)	ETBE (µg/L)	TAME (µg/L)	TBA (µg/L)
M35P152L01	14315 Jarrettsville Pike	7/15/2008		ND(0.50)	ND(0.50)	ND(0.50)	ND(0.50)	ND(0.50)	ND(0.50)	ND(0.50)	ND(0.50)	ND(0.50)	ND(5.0)
M35P152L01	14315 Jarrettsville Pike	10/9/2008		ND(0.50)	ND(0.50)	ND(0.50)	ND(0.50)	ND(0.50)	ND(0.50)	ND(0.50)	ND(0.50)	ND(0.50)	ND(5.0)
M35P152L01	14315 Jarrettsville Pike	1/13/2009		ND(0.50)	ND(0.50)	0.63	ND(0.50)	ND(0.50)	ND(0.50)	ND(0.50)	ND(0.50)	ND(0.50)	ND(5.0)
M35P152L01	14315 Jarrettsville Pike	4/1/2009		ND(0.50)	ND(0.50)	ND(0.50)	ND(0.50)	ND(0.50)	ND(0.50)	ND(0.50)	ND(0.50)	ND(0.50)	ND(5.0)
M35P152L01	14315 Jarrettsville Pike	7/8/2009		ND(0.50)	ND(0.50)	ND(0.50)	ND(0.50)	ND(0.50)	ND(0.50)	ND(0.50)	ND(0.50)	ND(0.50)	ND(5.0)
M35P152L01	14315 Jarrettsville Pike	10/8/2009		ND(0.50)	ND(0.50)	ND(0.50)	ND(0.50)	ND(0.50)	ND(0.50)	ND(0.50)	ND(0.50)	ND(0.50)	ND(5.0)
M35P152L01	14315 Jarrettsville Pike	1/11/2010		ND(0.50)	ND(0.50)	ND(0.50)	ND(0.50)	ND(0.50)	ND(0.50)	ND(0.50)	ND(0.50)	ND(0.50)	ND(5.0)
M35P152L01	14315 Jarrettsville Pike	4/12/2010		ND(0.50)	ND(0.50)	ND(0.50)	ND(0.50)	ND(0.50)	ND(0.50)	ND(0.50)	ND(0.50)	ND(0.50)	ND(5.0)
M35P152L01	14315 Jarrettsville Pike	7/9/2010		ND(0.50)	ND(0.50)	ND(0.50)	ND(0.50)	ND(0.50)	ND(0.50)	ND(0.50)	ND(0.50)	ND(0.50)	ND(5.0)
M35P152L01	14315 Jarrettsville Pike	10/26/2010		ND(0.50)	ND(0.50)	ND(0.50)	ND(0.50)	ND(0.50)	ND(0.50)	ND(0.50)	ND(0.50)	ND(0.50)	ND(5.0)
M35P152L01	14315 Jarrettsville Pike	1/14/2011		ND(0.50)	ND(0.50)	ND(0.50)	ND(0.50)	ND(0.50)	ND(0.50)	ND(0.50)	ND(0.50)	ND(0.50)	ND(5.0)
M35P152L01	14315 Jarrettsville Pike	4/13/2011		ND(0.50)	ND(0.50)	ND(0.50)	ND(0.50)	ND(0.50)	ND(0.50)	ND(0.50)	ND(0.50)	ND(0.50)	ND(5.0)
M35P152L01	14315 Jarrettsville Pike	7/18/2011		ND(0.50)	ND(0.50)	ND(0.50)	ND(0.50)	ND(0.50)	ND(0.50)	ND(0.50)	ND(0.50)	ND(0.50)	ND(5.0)
M35P152L01	14315 Jarrettsville Pike	10/17/2011		ND(0.50)	ND(0.50)	ND(0.50)	ND(0.50)	ND(0.50)	ND(0.50)	ND(0.50)	ND(0.50)	ND(0.50)	ND(5.0)
M35P152L01	14315 Jarrettsville Pike	2/2/2012		ND(0.50)	ND(0.50)	ND(0.50)	ND(0.50)	ND(0.50)	ND(0.50)	ND(0.50)	ND(0.50)	ND(0.50)	ND(5.0)
M35P152L01	14315 Jarrettsville Pike	4/11/2012		ND(0.50)	ND(0.50)	ND(0.50)	ND(0.50)	ND(0.50)	ND(0.50)	ND(0.50)	ND(0.50)	ND(0.50)	ND(5.0)
M35P152L01	14315 Jarrettsville Pike	7/10/2012		ND(0.50)	ND(0.50)	ND(0.50)	ND(0.50)	ND(0.50)	ND(0.50)	ND(0.50)	ND(0.50)	ND(0.50)	ND(5.0)
M35P152L01	14315 Jarrettsville Pike	10/9/2012		ND(0.50)	ND(0.50)	ND(0.50)	ND(0.50)	ND(0.50)	ND(0.50)	ND(0.50)	ND(0.50)	ND(0.50)	ND(5.0)
M35P152L01	14315 Jarrettsville Pike	1/14/2013		ND(0.50)	ND(0.50)	ND(0.50)	ND(0.50)	ND(0.50)	ND(0.50)	ND(0.50)	ND(0.50)	ND(0.50)	ND(5.0)
M35P152L01	14315 Jarrettsville Pike	4/10/2013		ND(0.50)	ND(0.50)	ND(0.50)	ND(0.50)	ND(0.50)	ND(0.50)	ND(0.50)	ND(0.50)	ND(0.50)	ND(5.0)
M35P152L01	14315 Jarrettsville Pike	7/11/2013		ND(0.50)	ND(0.50)	ND(0.50)	ND(0.50)	ND(0.50)	ND(0.50)	ND(0.50)	ND(0.50)	ND(0.50)	ND(5.0)
M35P152L01	14315 Jarrettsville Pike	10/9/2013		ND(0.50)	ND(0.50)	ND(0.50)	ND(0.50)	ND(0.50)	ND(0.50)	ND(0.50)	ND(0.50)	ND(0.50)	ND(5.0)
M35P152L01	14315 Jarrettsville Pike	1/15/2014		ND(0.50)	ND(0.50)	ND(0.50)	ND(0.50)	ND(0.50)	ND(0.50)	ND(0.50)	ND(0.50)	ND(0.50)	ND(5.0)
M35P152L01	14315 Jarrettsville Pike	4/10/2014		ND(0.50)	ND(0.50)	0.12 J	ND(0.50)	ND(0.50)	ND(0.50)	ND(0.50)	ND(0.50)	ND(0.50)	ND(5.0)
M35P152L01	14315 Jarrettsville Pike	7/14/2014		ND(0.50)	ND(0.50)	ND(0.50)	ND(0.50)	ND(0.50)	ND(0.50)	ND(0.50)	ND(0.50)	ND(0.50)	ND(5.0)
M35P152L01	14315 Jarrettsville Pike	10/9/2014		ND(0.50)	ND(0.50)	ND(0.50)	ND(0.50)	ND(0.50)	ND(0.50)	ND(0.50)	ND(0.50)	ND(0.50)	ND(5.0)
M35P152L01	14315 Jarrettsville Pike	1/15/2015		ND(0.5)	ND(0.5)	ND(0.5)	ND(0.5)	ND(0.5)	ND(0.5)	ND(0.5)	ND(0.5)	ND(0.5)	ND(25.0)
M35P152L01	14315 Jarrettsville Pike	4/10/2015		ND(0.5)	ND(0.5)	ND(0.5)	ND(0.5)	ND(0.5)	ND(0.5)	ND(0.5)	ND(0.5)	ND(0.5)	ND(25)
M35P152L01	14315 Jarrettsville Pike	7/14/2015		ND(0.5)	ND(0.5)	ND(0.5)	ND(0.5)	ND(0.5)	ND(0.5)	ND(0.5)	ND(0.5)	ND(0.5)	ND(25)
M35P152L01	14315 Jarrettsville Pike	10/28/2015		ND(0.5)	ND(0.5)	ND(0.5)	ND(0.5)	ND(0.5)	ND(0.5)	ND(0.5)	ND(0.5)	ND(0.5)	ND(25)
M35P152L01	14315 Jarrettsville Pike	1/12/2016		ND(0.5)	ND(0.5)	ND(0.5)	ND(0.5)	ND(0.5)	ND(0.5)	ND(0.5)	ND(0.5)	ND(0.5)	ND(25)
M35P152L01	14315 Jarrettsville Pike	4/12/2016		ND(0.5)	ND(0.5)	ND(0.5)	ND(0.5)	ND(0.5)	ND(0.5)	ND(0.5)	ND(0.5)	ND(0.5)	ND(25)
M35P152L01	14315 Jarrettsville Pike	8/31/2016		ND(0.5)	ND(0.5)	ND(0.5)	ND(0.5)	ND(0.5)	ND(0.5)	ND(0.5)	ND(0.5)	ND(0.5)	ND(25)
M35P152L01	14315 Jarrettsville Pike	10/11/2016		ND(0.5)	ND(0.5)	3.8	ND(0.5)	ND(0.5)	ND(0.5)	ND(0.5)	ND(0.5)	ND(0.5)	ND(25)
M35P152L01	14315 Jarrettsville Pike	1/17/2017		ND(0.5)	ND(0.5)	ND(0.5)	ND(0.5)	ND(0.5)	ND(0.5)	ND(0.5)	ND(0.5)	ND(0.5)	ND(25)
M35P152L01	14315 Jarrettsville Pike	4/12/2017		ND(0.5)	ND(0.5)	ND(0.5)	ND(0.5)	ND(0.5)	ND(0.5)	ND(0.5)	ND(0.5)	ND(0.5)	ND(25)
M35P152L01	14315 Jarrettsville Pike	7/18/2017		ND(0.5)	ND(0.5)	ND(0.5)	ND(0.5)	ND(0.5)	ND(0.5)	ND(0.5)	ND(0.5)	ND(0.5)	ND(25)
M35P152L01	14315 Jarrettsville Pike	10/18/2017		ND(0.5)	ND(0.5)	ND(0.5)	ND(0.5)	ND(0.5)	ND(0.5)	ND(0.5)	ND(0.5)	ND(0.5)	ND(25)
M35P152L01	14315 Jarrettsville Pike	1/25/2018		ND(0.20)	1.9	4.5	ND(0.30)	ND(0.10)	ND(0.30)	ND(0.50)	ND(0.060)	ND(0.10)	ND(0.50)
M35P152L01	14315 Jarrettsville Pike	4/10/2018		ND(0.5)	ND(0.5)	ND(0.5)	ND(0.5)	ND(0.5)	ND(0.5)	ND(0.5)	ND(0.5)	ND(0.5)	ND(25)
M35P152L01	14315 Jarrettsville Pike	7/2/2018		ND(0.5)	ND(0.5)	ND(0.5)	ND(0.5)	ND(0.5)	ND(0.5)	ND(0.5)	ND(0.5)	ND(0.5)	ND(25)
M35P152L01	14315 Jarrettsville Pike	1/15/2019		ND(0.5)	ND(0.5)	ND(0.5)	ND(0.5)	ND(0.5)	ND(0.5)	ND(0.5)	ND(0.5)	ND(0.5)	ND(25)
M35P152L01	14315 Jarrettsville Pike	4/1/2019		ND(0.5)	ND(0.5)	ND(0.5)	ND(0.5)	ND(0.5)	ND(0.5)	ND(0.5)	ND(0.5)	ND(0.5)	ND(25)

Table 5

Private Supply Well Analytical Results
 Inactive Exxon Facility #28077
 14258 Jarrettsville Pike
 Phoenix, Maryland

March 2006 through January 2023

Map/Parcel/Lot	Address	Sample Date	POET Sample Point	MTBE (µg/L)	Benzene (µg/L)	Toluene (µg/L)	Ethyl-Benzene (µg/L)	Total Xylenes (µg/L)	Naph-thalene (µg/L)	DIPE (µg/L)	ETBE (µg/L)	TAME (µg/L)	TBA (µg/L)
M35P152L01	14315 Jarrettsville Pike	7/9/2019		ND(0.5)	ND(0.5)	ND(0.5)	ND(0.5)	ND(0.5)	ND(0.5)	ND(0.5)	ND(0.5)	ND(0.5)	ND(25)
M35P152L01	14315 Jarrettsville Pike	10/16/2019		ND(0.5)	ND(0.5)	ND(0.5)	ND(0.5)	ND(1.0)	ND(0.5)	ND(0.5)	ND(0.5)	ND(0.5)	ND(25)
M35P152L01	14315 Jarrettsville Pike	1/15/2020		ND(0.5)	ND(0.5)	ND(0.5)	ND(0.5)	ND(1.0)	ND(0.5)	ND(0.5)	ND(0.5)	ND(0.5)	ND(25)
M35P152L01	14315 Jarrettsville Pike	9/16/2020		ND(0.50)	ND(0.50)	ND(0.50)	ND(0.50)	ND(1.0)	ND(0.50)	ND(0.50)	ND(0.50)	ND(0.50)	ND(25)
M35P152L01	14315 Jarrettsville Pike	11/24/2020		ND(0.50)	ND(0.50)	ND(0.50)	ND(0.50)	ND(1.0)	ND(0.50)	ND(0.50)	ND(0.50)	ND(0.50)	ND(25)
M35P152L01	14315 Jarrettsville Pike	2/10/2021		ND(0.50)	ND(0.50)	ND(0.50)	ND(0.50)	ND(1.0)	ND(0.50)	ND(0.50)	ND(0.50)	ND(0.50)	ND(25)
M35P152L01	14315 Jarrettsville Pike	6/21/2021		ND(0.50)	ND(0.50)	ND(0.50)	ND(0.50)	ND(1.0)	ND(0.50)	ND(0.50)	ND(0.50)	ND(0.50)	ND(25)
M35P152L01	14315 Jarrettsville Pike	9/30/2021		ND(0.50)	ND(0.50)	ND(0.50)	ND(0.50)	ND(0.50)	ND(0.50)	ND(0.50)	ND(0.50)	ND(0.50)	ND(25)
M35P152L01	14315 Jarrettsville Pike	12/22/2021		ND(0.50)	ND(0.50)	ND(0.50)	ND(0.50)	ND(0.50)	ND(0.50)	ND(0.50)	ND(0.50)	ND(0.50)	ND(25)
M35P152L01	14315 Jarrettsville Pike	3/3/2022		ND(0.50)	ND(0.50)	ND(0.50)	ND(0.50)	ND(0.50)	ND(0.50)	ND(0.50)	ND(0.50)	ND(0.50)	ND(25)
M35P152L01	14315 Jarrettsville Pike	6/21/2022		ND(0.50)	ND(0.50)	ND(0.50)	ND(0.50)	ND(0.50)	ND(0.50)	ND(0.50)	ND(0.50)	ND(0.50)	ND(25)
M35P152L01	14315 Jarrettsville Pike	9/26/2022		ND(0.50)	ND(0.50)	ND(0.50)	ND(0.50)	ND(0.50)	ND(0.50)	ND(0.50)	ND(0.50)	ND(0.50)	ND(25)
M35P152L01	14315 Jarrettsville Pike	1/3/2023		ND(0.50)	ND(0.50)	ND(0.50)	ND(0.50)	ND(0.50)	ND(0.50)	ND(0.50)	ND(0.50)	ND(0.50)	ND(25)
M35P310L08	3235 Paper Mill Road	2/23/2006		0.53	ND(0.50)	ND(0.50)	ND(0.50)	ND(0.50)	ND(0.50)	ND(0.50)	ND(0.50)	ND(0.50)	ND(5.0)
M35P310L08	3235 Paper Mill Road	3/27/2006		ND(0.50)	ND(0.50)	ND(0.50)	ND(0.50)	ND(0.50)	ND(0.50)	ND(0.50)	ND(0.50)	ND(0.50)	ND(5.0)
M35P310L08	3235 Paper Mill Road	4/24/2006		0.29 J	ND(0.50)	ND(0.50)	ND(0.50)	ND(0.50)	ND(0.50)	ND(0.50)	ND(0.50)	ND(0.50)	ND(5.0)
M35P310L08	3235 Paper Mill Road	6/12/2006		0.56	ND(0.50)	ND(0.50)	ND(0.50)	ND(0.50)	ND(0.50)	ND(0.50)	ND(0.50)	ND(0.50)	ND(5.0)
M35P310L08	3235 Paper Mill Road	8/14/2006		0.25 J	ND(0.50)	ND(0.50)	ND(0.50)	ND(0.50)	ND(0.50)	ND(0.50)	ND(0.50)	ND(0.50)	ND(5.0)
M35P310L08	3235 Paper Mill Road	1/24/2007		0.20 J	ND(0.50)	ND(0.50)	ND(0.50)	ND(0.50)	ND(0.50)	ND(0.50)	ND(0.50)	ND(0.50)	ND(5.0)
M35P310L08	3235 Paper Mill Road	4/10/2007		0.34 J	ND(0.50)	ND(0.50)	ND(0.50)	ND(0.50)	ND(0.50)	ND(0.50)	ND(0.50)	ND(0.50)	ND(5.0)
M35P310L08	3235 Paper Mill Road	7/18/2007		0.53	ND(0.50)	ND(0.50)	ND(0.50)	ND(0.50)	ND(0.50)	ND(0.50)	ND(0.50)	ND(0.50)	ND(5.0)
M35P310L08	3235 Paper Mill Road	10/22/2007		0.44 J	ND(0.50)	ND(0.50)	ND(0.50)	ND(0.50)	ND(0.50)	ND(0.50)	ND(0.50)	ND(0.50)	ND(5.0)
M35P310L08	3235 Paper Mill Road	1/17/2008		0.87	ND(0.50)	ND(0.50)	ND(0.50)	ND(0.50)	ND(0.50)	ND(0.50)	ND(0.50)	ND(0.50)	ND(5.0)
M35P310L08	3235 Paper Mill Road	4/2/2008		0.46 J	ND(0.50)	ND(0.50)	ND(0.50)	ND(0.50)	ND(0.50)	ND(0.50)	ND(0.50)	ND(0.50)	ND(5.0)
M35P310L08	3235 Paper Mill Road	7/16/2008		0.22 J	ND(0.50)	ND(0.50)	ND(0.50)	ND(0.50)	ND(0.50)	ND(0.50)	ND(0.50)	ND(0.50)	ND(5.0)
M35P310L08	3235 Paper Mill Road	10/8/2008		0.23 J	ND(0.50)	ND(0.50)	ND(0.50)	ND(0.50)	ND(0.50)	ND(0.50)	ND(0.50)	ND(0.50)	ND(5.0)
M35P310L08	3235 Paper Mill Road	1/12/2009		0.21 J	ND(0.50)	ND(0.50)	ND(0.50)	ND(0.50)	ND(0.50)	ND(0.50)	ND(0.50)	ND(0.50)	ND(5.0)
M35P310L08	3235 Paper Mill Road	4/7/2009		0.20 J	ND(0.50)	ND(0.50)	ND(0.50)	ND(0.50)	ND(0.50)	ND(0.50)	ND(0.50)	ND(0.50)	ND(5.0)
M35P310L08	3235 Paper Mill Road	7/8/2009		0.084 J	ND(0.50)	ND(0.50)	ND(0.50)	ND(0.50)	ND(0.50)	ND(0.50)	ND(0.50)	ND(0.50)	ND(5.0)
M35P310L08	3235 Paper Mill Road	10/7/2009		0.094 J	ND(0.50)	ND(0.50)	ND(0.50)	ND(0.50)	ND(0.50)	ND(0.50)	ND(0.50)	ND(0.50)	ND(5.0)
M35P310L08	3235 Paper Mill Road	1/12/2010		ND(0.50)	ND(0.50)	ND(0.50)	ND(0.50)	ND(0.50)	ND(0.50)	ND(0.50)	ND(0.50)	ND(0.50)	ND(5.0)
M35P310L08	3235 Paper Mill Road	4/13/2010		ND(0.50)	ND(0.50)	ND(0.50)	ND(0.50)	ND(0.50)	ND(0.50)	ND(0.50)	ND(0.50)	ND(0.50)	ND(5.0)
M35P310L08	3235 Paper Mill Road	7/12/2010		ND(0.50)	ND(0.50)	ND(0.50)	ND(0.50)	0.28 J	ND(0.50)	ND(0.50)	ND(0.50)	ND(0.50)	ND(5.0)
M35P310L08	3235 Paper Mill Road	10/20/2010		ND(0.50)	ND(0.50)	ND(0.50)	ND(0.50)	ND(0.50)	ND(0.50)	ND(0.50)	ND(0.50)	ND(0.50)	ND(5.0)
M35P310L08	3235 Paper Mill Road	1/17/2011		ND(0.50)	ND(0.50)	ND(0.50)	ND(0.50)	ND(0.50)	ND(0.50)	ND(0.50)	ND(0.50)	ND(0.50)	ND(5.0)
M35P310L08	3235 Paper Mill Road	4/12/2011		ND(0.50)	ND(0.50)	ND(0.50)	ND(0.50)	ND(0.50)	ND(0.50)	ND(0.50)	ND(0.50)	ND(0.50)	ND(5.0)
M35P310L08	3235 Paper Mill Road	7/13/2011		ND(0.50)	ND(0.50)	ND(0.50)	ND(0.50)	0.14 J	ND(0.50)	ND(0.50)	ND(0.50)	ND(0.50)	ND(5.0)
M35P310L08	3235 Paper Mill Road	10/17/2011		ND(0.50)	ND(0.50)	ND(0.50)	ND(0.50)	ND(0.50)	ND(0.50)	ND(0.50)	ND(0.50)	ND(0.50)	ND(5.0)
M35P310L08	3235 Paper Mill Road	1/11/2012		ND(0.50)	ND(0.50)	ND(0.50)	ND(0.50)	ND(0.50)	ND(0.50)	ND(0.50)	ND(0.50)	ND(0.50)	ND(5.0)
M35P310L08	3235 Paper Mill Road	4/10/2012		ND(0.50)	ND(0.50)	ND(0.50)	ND(0.50)	ND(0.50)	ND(0.50)	ND(0.50)	ND(0.50)	ND(0.50)	ND(5.0)
M35P310L08	3235 Paper Mill Road	7/9/2012		ND(0.50)	ND(0.50)	1.4	ND(0.50)	ND(0.50)	ND(0.50)	ND(0.50)	ND(0.50)	ND(0.50)	ND(5.0)
M35P310L08	3235 Paper Mill Road	10/9/2012		ND(0.50)	ND(0.50)	ND(0.50)	ND(0.50)	ND(0.50)	ND(0.50)	ND(0.50)	ND(0.50)	ND(0.50)	ND(5.0)
M35P310L08	3235 Paper Mill Road	1/10/2013		ND(0.50)	ND(0.50)	ND(0.50)	ND(0.50)	ND(0.50)	ND(0.50)	ND(0.50)	ND(0.50)	ND(0.50)	ND(5.0)

Table 5

Private Supply Well Analytical Results
Inactive Exxon Facility #28077
14258 Jarrettsville Pike
Phoenix, Maryland

March 2006 through January 2023

Map/Parcel/Lot	Address	Sample Date	POET Sample Point	MTBE (µg/L)	Benzene (µg/L)	Toluene (µg/L)	Ethyl-Benzene (µg/L)	Total Xylenes (µg/L)	Naph-thalene (µg/L)	DIPE (µg/L)	ETBE (µg/L)	TAME (µg/L)	TBA (µg/L)
M35P310L08	3235 Paper Mill Road	4/10/2013		ND(0.50)	ND(0.50)	ND(0.50)	ND(0.50)	ND(0.50)	ND(0.50)	ND(0.50)	ND(0.50)	ND(0.50)	ND(5.0)
M35P310L08	3235 Paper Mill Road	7/11/2013		ND(0.50)	ND(0.50)	ND(0.50)	0.055 J	0.14 J	ND(0.50)	ND(0.50)	ND(0.50)	ND(0.50)	ND(5.0)
M35P310L08	3235 Paper Mill Road	10/16/2013		ND(0.50)	ND(0.50)	ND(0.50)	ND(0.50)	0.079 J	ND(0.50)	ND(0.50)	ND(0.50)	ND(0.50)	ND(5.0)
M35P310L08	3235 Paper Mill Road	1/15/2014		ND(0.50)	ND(0.50)	ND(0.50)	ND(0.50)	ND(0.50)	ND(0.50)	ND(0.50)	ND(0.50)	ND(0.50)	ND(5.0)
M35P310L08	3235 Paper Mill Road	4/9/2014		ND(0.50)	ND(0.50)	ND(0.50)	ND(0.50)	ND(0.50)	ND(0.50)	ND(0.50)	ND(0.50)	ND(0.50)	ND(5.0)
M35P310L08	3235 Paper Mill Road	7/22/2014		ND(0.50)	ND(0.50)	ND(0.50)	ND(0.50)	ND(0.50)	ND(0.50)	ND(0.50)	ND(0.50)	ND(0.50)	ND(5.0)
M35P310L08	3235 Paper Mill Road	10/14/2014		ND(0.50)	ND(0.50)	ND(0.50)	ND(0.50)	ND(0.50)	ND(0.50)	ND(0.50)	ND(0.50)	ND(0.50)	ND(5.0)
M35P310L08	3235 Paper Mill Road	1/20/2015		ND(0.5)	ND(0.5)	0.2 J	ND(0.5)	ND(0.5)	ND(0.50)	ND(0.50)	ND(0.50)	ND(0.50)	14 J
M35P310L08	3235 Paper Mill Road	4/15/2015		ND(0.5)	ND(0.5)	0.5	ND(0.5)	ND(0.5)	ND(0.5)	ND(0.5)	ND(0.5)	ND(0.5)	97
M35P310L08	3235 Paper Mill Road	7/16/2015		ND(0.5)	ND(0.5)	0.4 J	ND(0.5)	ND(0.5)	ND(0.5)	ND(0.5)	ND(0.5)	ND(0.5)	58
M35P310L08	3235 Paper Mill Road	10/26/2015		ND(0.5)	ND(0.5)	0.2 J	ND(0.5)	ND(0.5)	ND(0.5)	ND(0.5)	ND(0.5)	ND(0.5)	52
M35P310L08	3235 Paper Mill Road	1/14/2016		ND(0.5)	ND(0.5)	0.4 J	ND(0.5)	ND(0.5)	ND(0.5)	ND(0.5)	ND(0.5)	ND(0.5)	74
M35P310L08	3235 Paper Mill Road	4/13/2016		ND(0.5)	ND(0.5)	0.4 J	ND(0.5)	ND(0.5)	ND(0.5)	ND(0.5)	ND(0.5)	ND(0.5)	100
M35P310L08	3235 Paper Mill Road	7/19/2016		0.1 J	ND(0.5)	0.2 J	ND(0.5)	ND(0.5)	ND(0.5)	ND(0.5)	ND(0.5)	ND(0.5)	44
M35P310L08	3235 Paper Mill Road	10/12/2016		ND(0.5)	ND(0.5)	0.2 J	ND(0.5)	ND(0.5)	ND(0.5)	ND(0.5)	ND(0.5)	ND(0.5)	64
M35P310L08	3235 Paper Mill Road	1/24/2017		ND(0.5)	ND(0.5)	0.3 J	ND(0.5)	ND(0.5)	ND(0.5)	ND(0.5)	ND(0.5)	ND(0.5)	78
M35P310L08	3235 Paper Mill Road	4/13/2017		ND(0.5)	ND(0.5)	0.3 J	ND(0.5)	ND(0.5)	ND(0.5)	ND(0.5)	ND(0.5)	ND(0.5)	33
M35P310L08	3235 Paper Mill Road	7/26/2017		ND(0.5)	ND(0.5)	0.3 J	ND(0.5)	ND(0.5)	ND(0.5)	ND(0.5)	ND(0.5)	ND(0.5)	24 J
M35P310L08	3235 Paper Mill Road	10/23/2017		ND(0.5)	ND(0.5)	0.3 J	ND(0.5)	ND(0.5)	ND(0.5)	ND(0.5)	ND(0.5)	ND(0.5)	9.8 J
M35P310L08	3235 Paper Mill Road	1/26/2018		ND(0.20)	ND(0.10)	ND(0.10)	ND(0.30)	ND(0.10)	ND(0.30)	ND(0.50)	ND(0.060)	ND(0.10)	ND(0.50)
M35P310L08	3235 Paper Mill Road	4/26/2018		ND(0.5)	ND(0.5)	0.1 J	ND(0.5)	ND(0.5)	ND(0.5)	ND(0.5)	ND(0.5)	ND(0.5)	ND(25)
M35P310L08	3235 Paper Mill Road	7/2/2018		ND(0.5)	ND(0.5)	0.1 J	ND(0.5)	ND(0.5)	ND(0.5)	ND(0.5)	ND(0.5)	ND(0.5)	ND(25)
M35P310L08	3235 Paper Mill Road	1/14/2019		ND(0.5)	ND(0.5)	0.3 J	ND(0.5)	ND(0.5)	ND(0.5)	ND(0.5)	ND(0.5)	ND(0.5)	11 J
M35P310L08	3235 Paper Mill Road	2/25/2021		ND(0.50)	ND(0.50)	ND(0.50)	ND(0.50)	ND(1.0)	ND(0.50)	ND(0.50)	ND(0.50)	ND(0.50)	ND(25)
M35P310L08	3235 Paper Mill Road	3/10/2022		ND(0.50) U cn	ND(0.50) U cn	0.24 J cn	ND(0.50) U cn	ND(0.50) U cn	ND(0.50) U cn	ND(0.50) U cn	ND(0.50) U cn	ND(0.50) U cn	5.0 J cn
M35P310L08	3235 Paper Mill Road	9/28/2022		ND(0.50)	ND(0.50)	0.12 J	ND(0.50)	ND(0.50)	ND(0.50)	ND(0.50)	ND(0.50)	ND(0.50)	ND(25)
M35P054LNA	3313 Paper Mill Road	2/20/2006		1.7	ND(0.50)	ND(0.50)	ND(0.50)	ND(0.50)	ND(0.50)	ND(0.50)	ND(0.50)	ND(0.50)	ND(5.0)
M35P054LNA	3313 Paper Mill Road	3/6/2006		0.22 J	ND(0.50)	ND(0.50)	ND(0.50)	ND(0.50)	ND(0.50)	ND(0.50)	ND(0.50)	ND(0.50)	ND(5.0)
M35P054LNA	3313 Paper Mill Road	3/13/2006		1.2	ND(0.50)	ND(0.50)	ND(0.50)	ND(0.50)	ND(0.50)	ND(0.50)	ND(0.50)	ND(0.50)	ND(5.0)
M35P054LNA	3313 Paper Mill Road	3/20/2006		4.5	ND(0.50)	ND(0.50)	ND(0.50)	ND(0.50)	ND(0.50)	ND(0.50)	ND(0.50)	ND(0.50)	ND(5.0)
M35P054LNA	3313 Paper Mill Road	3/27/2006		1.1	ND(0.50)	ND(0.50)	ND(0.50)	ND(0.50)	ND(0.50)	ND(0.50)	ND(0.50)	ND(0.50)	ND(5.0)
M35P054LNA	3313 Paper Mill Road	4/3/2006		10.3	0.27 J	ND(0.50)	ND(0.50)	ND(0.50)	ND(0.50)	ND(0.50)	ND(0.50)	ND(0.50)	33.6
M35P054LNA	3313 Paper Mill Road	4/6/2006		5.1	0.11 J	ND(0.50)	ND(0.50)	ND(0.50)	ND(0.50)	ND(0.50)	ND(0.50)	ND(0.50)	10.4
M35P054LNA	3313 Paper Mill Road	4/10/2006		0.49 J	ND(0.50)	ND(0.50)	ND(0.50)	ND(0.50)	ND(0.50)	ND(0.50)	ND(0.50)	ND(0.50)	ND(5.0)
M35P054LNA	3313 Paper Mill Road	4/17/2006		2.8	ND(0.50)	ND(0.50)	ND(0.50)	ND(0.50)	ND(0.50)	ND(0.50)	ND(0.50)	ND(0.50)	ND(5.0)
M35P054LNA	3313 Paper Mill Road	4/24/2006		8.1	0.21 J	ND(0.50)	ND(0.50)	ND(0.50)	ND(0.50)	0.13 J	ND(0.50)	ND(0.50)	22.7
M35P054LNA	3313 Paper Mill Road	5/1/2006		2.5	0.099 J	ND(0.50)	ND(0.50)	ND(0.50)	ND(0.50)	ND(0.50)	ND(0.50)	ND(0.50)	5.6
M35P054LNA	3313 Paper Mill Road	5/9/2006		14.7	0.34 J	ND(0.50)	ND(0.50)	ND(0.50)	ND(0.50)	0.14 J	ND(0.50)	ND(0.50)	40
M35P054LNA	3313 Paper Mill Road	5/16/2006		4.0	ND(0.50)	ND(0.50)	ND(0.50)	ND(0.50)	ND(0.50)	ND(0.50)	ND(0.50)	ND(0.50)	5.7
M35P054LNA	3313 Paper Mill Road	5/31/2006		2.9	ND(0.50)	ND(0.50)	ND(0.50)	ND(0.50)	ND(0.50)	ND(0.50)	ND(0.50)	ND(0.50)	1.9 J
M35P054LNA	3313 Paper Mill Road	6/5/2006		1.8	ND(0.50)	ND(0.50)	ND(0.50)	ND(0.50)	ND(0.50)	ND(0.50)	ND(0.50)	ND(0.50)	ND(5.0)
M35P054LNA	3313 Paper Mill Road	6/12/2006		3.6	ND(0.50)	ND(0.50)	ND(0.50)	ND(0.50)	ND(0.50)	ND(0.50)	ND(0.50)	ND(0.50)	ND(5.0)
M35P054LNA	3313 Paper Mill Road	6/19/2006		1.3	ND(0.50)	ND(0.50)	ND(0.50)	ND(0.50)	ND(0.50)	ND(0.50)	ND(0.50)	ND(0.50)	ND(5.0)

Table 5

Private Supply Well Analytical Results
 Inactive Exxon Facility #28077
 14258 Jarrettsville Pike
 Phoenix, Maryland

March 2006 through January 2023

Map/Parcel/Lot	Address	Sample Date	POET Sample Point	MTBE (µg/L)	Benzene (µg/L)	Toluene (µg/L)	Ethyl-Benzene (µg/L)	Total Xylenes (µg/L)	Naph-thalene (µg/L)	DIPE (µg/L)	ETBE (µg/L)	TAME (µg/L)	TBA (µg/L)
M35P054LNA	3313 Paper Mill Road	6/26/2006		6.8	0.13 J	ND(0.50)	ND(0.50)	ND(0.50)	ND(0.50)	0.076 J	ND(0.50)	ND(0.50)	14.7
M35P054LNA	3313 Paper Mill Road	7/10/2006		0.43 J	ND(0.50)	ND(0.50)	ND(0.50)	ND(0.50)	ND(0.50)	ND(0.50)	ND(0.50)	ND(0.50)	ND(5.0)
M35P054LNA	3313 Paper Mill Road	7/17/2006		33.6	0.96	ND(0.50)	ND(0.50)	ND(0.50)	ND(0.50)	0.44 J	ND(0.50)	ND(0.50)	106.0
M35P054LNA	3313 Paper Mill Road	7/24/2006		1.9	ND(0.50)	ND(0.50)	ND(0.50)	ND(0.50)	ND(0.50)	ND(0.50)	ND(0.50)	ND(0.50)	ND(5.0)
M35P054LNA	3313 Paper Mill Road	8/1/2006		20.2	0.53	ND(0.50)	ND(0.50)	ND(0.50)	ND(0.50)	ND(0.50)	ND(0.50)	ND(0.50)	47.6
M35P054LNA	3313 Paper Mill Road	8/7/2006		1.9	ND(0.50)	ND(0.50)	ND(0.50)	ND(0.50)	ND(0.50)	ND(0.50)	ND(0.50)	ND(0.50)	ND(5.0)
M35P054LNA	3313 Paper Mill Road	8/22/2006		7.8	0.16 J	ND(0.50)	ND(0.50)	ND(0.50)	ND(0.50)	ND(0.50)	ND(0.50)	ND(0.50)	15.6
M35P054LNA	3313 Paper Mill Road	8/28/2006		0.97	ND(0.50)	ND(0.50)	ND(0.50)	ND(0.50)	ND(0.50)	ND(0.50)	ND(0.50)	ND(0.50)	ND(5.0)
M35P054LNA	3313 Paper Mill Road	9/5/2006		1.1	ND(0.50)	ND(0.50)	ND(0.50)	ND(0.50)	ND(0.50)	ND(0.50)	ND(0.50)	ND(0.50)	ND(5.0)
M35P054LNA	3313 Paper Mill Road	9/11/2006		0.70	ND(0.50)	ND(0.50)	ND(0.50)	ND(0.50)	ND(0.50)	ND(0.50)	ND(0.50)	ND(0.50)	ND(5.0)
M35P054LNA	3313 Paper Mill Road	9/19/2006		5.4	ND(0.50)	ND(0.50)	ND(0.50)	ND(0.50)	ND(0.50)	ND(0.50)	ND(0.50)	ND(0.50)	4.7 J
M35P054LNA	3313 Paper Mill Road	9/25/2006		0.63	ND(0.50)	ND(0.50)	ND(0.50)	ND(0.50)	ND(0.50)	ND(0.50)	ND(0.50)	ND(0.50)	ND(5.0)
M35P054LNA	3313 Paper Mill Road	10/2/2006		0.61	ND(0.50)	ND(0.50)	ND(0.50)	ND(0.50)	ND(0.50)	ND(0.50)	ND(0.50)	ND(0.50)	ND(5.0)
M35P054LNA	3313 Paper Mill Road	10/9/2006		0.66	ND(0.50)	ND(0.50)	ND(0.50)	ND(0.50)	ND(0.50)	ND(0.50)	ND(0.50)	ND(0.50)	ND(5.0)
M35P054LNA	3313 Paper Mill Road	10/16/2006		9.7	0.21 J	ND(0.50)	ND(0.50)	ND(0.50)	ND(0.50)	ND(0.50)	ND(0.50)	ND(0.50)	ND(5.0)
M35P054LNA	3313 Paper Mill Road	10/23/2006		2.1	ND(0.50)	ND(0.50)	ND(0.50)	ND(0.50)	ND(0.50)	ND(0.50)	ND(0.50)	ND(0.50)	ND(5.0)
M35P054LNA	3313 Paper Mill Road	10/30/2006		0.93	ND(0.50)	ND(0.50)	ND(0.50)	ND(0.50)	ND(0.50)	ND(0.50)	ND(0.50)	ND(0.50)	ND(5.0)
M35P054LNA	3313 Paper Mill Road	11/6/2006		0.68	ND(0.50)	ND(0.50)	ND(0.50)	ND(0.50)	ND(0.50)	ND(0.50)	ND(0.50)	ND(0.50)	ND(5.0)
M35P054LNA	3313 Paper Mill Road	11/13/2006		1.1	ND(0.50)	ND(0.50)	ND(0.50)	ND(0.50)	ND(0.50)	ND(0.50)	ND(0.50)	ND(0.50)	ND(5.0)
M35P054LNA	3313 Paper Mill Road	11/20/2006		0.47 J	ND(0.50)	ND(0.50)	ND(0.50)	ND(0.50)	ND(0.50)	ND(0.50)	ND(0.50)	ND(0.50)	ND(5.0)
M35P054LNA	3313 Paper Mill Road	12/4/2006		2.0	ND(0.50)	ND(0.50)	ND(0.50)	ND(0.50)	ND(0.50)	ND(0.50)	ND(0.50)	ND(0.50)	ND(5.0)
M35P054LNA	3313 Paper Mill Road	12/11/2006		2.4	ND(0.50)	ND(0.50)	ND(0.50)	ND(0.50)	ND(0.50)	ND(0.50)	ND(0.50)	ND(0.50)	ND(5.0)
M35P054LNA	3313 Paper Mill Road	12/18/2006		0.34 J	ND(0.50)	ND(0.50)	ND(0.50)	ND(0.50)	ND(0.50)	ND(0.50)	ND(0.50)	ND(0.50)	ND(5.0)
M35P054LNA	3313 Paper Mill Road	1/8/2007		ND(0.50)	ND(0.50)	ND(0.50)	ND(0.50)	ND(0.50)	ND(0.50)	ND(0.50)	ND(0.50)	ND(0.50)	ND(5.0)
M35P054LNA	3313 Paper Mill Road	1/22/2007		0.26 J	ND(0.50)	ND(0.50)	ND(0.50)	ND(0.50)	ND(0.50)	ND(0.50)	ND(0.50)	ND(0.50)	ND(5.0)
M35P054LNA	3313 Paper Mill Road	2/5/2007		0.84	ND(0.50)	ND(0.50)	ND(0.50)	ND(0.50)	ND(0.50)	ND(0.50)	ND(0.50)	ND(0.50)	ND(5.0)
M35P054LNA	3313 Paper Mill Road	2/20/2007		4.4	ND(0.50)	ND(0.50)	ND(0.50)	ND(0.50)	ND(0.50)	ND(0.50)	ND(0.50)	ND(0.50)	ND(5.0)
M35P054LNA	3313 Paper Mill Road	3/5/2007		5.5	ND(0.50)	ND(0.50)	ND(0.50)	ND(0.50)	ND(0.50)	ND(0.50)	ND(0.50)	ND(0.50)	ND(5.0)
M35P054LNA	3313 Paper Mill Road	3/19/2007		0.53	ND(0.50)	ND(0.50)	ND(0.50)	ND(0.50)	ND(0.50)	ND(0.50)	ND(0.50)	ND(0.50)	ND(5.0)
M35P054LNA	3313 Paper Mill Road	4/2/2007		0.18 J	ND(0.50)	ND(0.50)	ND(0.50)	ND(0.50)	ND(0.50)	ND(0.50)	ND(0.50)	ND(0.50)	ND(5.0)
M35P054LNA	3313 Paper Mill Road	4/16/2007		0.83	ND(0.50)	ND(0.50)	ND(0.50)	ND(0.50)	ND(0.50)	ND(0.50)	ND(0.50)	ND(0.50)	ND(5.0)
M35P054LNA	3313 Paper Mill Road	4/30/2007		0.51	ND(0.50)	ND(0.50)	ND(0.50)	ND(0.50)	ND(0.50)	ND(0.50)	ND(0.50)	ND(0.50)	ND(5.0)
M35P054LNA	3313 Paper Mill Road	5/14/2007		0.88	ND(0.50)	ND(0.50)	ND(0.50)	ND(0.50)	ND(0.50)	ND(0.50)	ND(0.50)	ND(0.50)	ND(5.0)
M35P054LNA	3313 Paper Mill Road	5/29/2007		ND(0.50)	ND(0.50)	ND(0.50)	ND(0.50)	ND(0.50)	ND(0.50)	ND(0.50)	ND(0.50)	ND(0.50)	ND(5.0)
M35P054LNA	3313 Paper Mill Road	6/11/2007	PE	ND(0.50)	ND(0.50)	ND(0.50)	ND(0.50)	ND(0.50)	ND(0.50)	ND(0.50)	ND(0.50)	ND(0.50)	ND(5.0)
M35P054LNA	3313 Paper Mill Road	6/11/2007	PI	0.27 J	ND(0.50)	ND(0.50)	ND(0.50)	ND(0.50)	ND(0.50)	ND(0.50)	ND(0.50)	ND(0.50)	ND(5.0)
M35P054LNA	3313 Paper Mill Road	6/11/2007	PM	ND(0.50)	ND(0.50)	ND(0.50)	ND(0.50)	ND(0.50)	ND(0.50)	ND(0.50)	ND(0.50)	ND(0.50)	ND(5.0)
M35P054LNA	3313 Paper Mill Road	6/25/2007	PE	ND(0.50)	ND(0.50)	ND(0.50)	ND(0.50)	ND(0.50)	ND(0.50)	ND(0.50)	ND(0.50)	ND(0.50)	ND(5.0)
M35P054LNA	3313 Paper Mill Road	6/25/2007	PI	0.34 J	ND(0.50)	ND(0.50)	ND(0.50)	ND(0.50)	ND(0.50)	ND(0.50)	ND(0.50)	ND(0.50)	ND(5.0)
M35P054LNA	3313 Paper Mill Road	6/25/2007	PM	ND(0.50)	ND(0.50)	ND(0.50)	ND(0.50)	ND(0.50)	ND(0.50)	ND(0.50)	ND(0.50)	ND(0.50)	ND(5.0)
M35P054LNA	3313 Paper Mill Road	7/9/2007	PE	ND(0.50)	ND(0.50)	ND(0.50)	ND(0.50)	ND(0.50)	ND(0.50)	ND(0.50)	ND(0.50)	ND(0.50)	ND(5.0)
M35P054LNA	3313 Paper Mill Road	7/9/2007	PI	0.66	ND(0.50)	ND(0.50)	ND(0.50)	ND(0.50)	ND(0.50)	ND(0.50)	ND(0.50)	ND(0.50)	ND(5.0)
M35P054LNA	3313 Paper Mill Road	7/9/2007	PM	ND(0.50)	ND(0.50)	ND(0.50)	ND(0.50)	ND(0.50)	ND(0.50)	ND(0.50)	ND(0.50)	ND(0.50)	ND(5.0)

Table 5

Private Supply Well Analytical Results
 Inactive Exxon Facility #28077
 14258 Jarrettsville Pike
 Phoenix, Maryland

March 2006 through January 2023

Map/Parcel/Lot	Address	Sample Date	POET Sample Point	MTBE (µg/L)	Benzene (µg/L)	Toluene (µg/L)	Ethyl-Benzene (µg/L)	Total Xylenes (µg/L)	Naph-thalene (µg/L)	DIPE (µg/L)	ETBE (µg/L)	TAME (µg/L)	TBA (µg/L)
M35P054LNA	3313 Paper Mill Road	7/23/2007	PE	ND(0.50)	ND(0.50)	ND(0.50)	ND(0.50)	ND(0.50)	ND(0.50)	ND(0.50)	ND(0.50)	ND(0.50)	ND(5.0)
M35P054LNA	3313 Paper Mill Road	7/23/2007	PI	1.1	ND(0.50)	ND(0.50)	ND(0.50)	ND(0.50)	ND(0.50)	ND(0.50)	ND(0.50)	ND(0.50)	ND(5.0)
M35P054LNA	3313 Paper Mill Road	7/23/2007	PM	ND(0.50)	ND(0.50)	ND(0.50)	ND(0.50)	ND(0.50)	ND(0.50)	ND(0.50)	ND(0.50)	ND(0.50)	ND(5.0)
M35P054LNA	3313 Paper Mill Road	8/20/2007	PE	ND(0.50)	ND(0.50)	ND(0.50)	ND(0.50)	ND(0.50)	ND(0.50)	ND(0.50)	ND(0.50)	ND(0.50)	ND(5.0)
M35P054LNA	3313 Paper Mill Road	8/20/2007	PI	0.27 J	ND(0.50)	ND(0.50)	ND(0.50)	ND(0.50)	ND(0.50)	ND(0.50)	ND(0.50)	ND(0.50)	ND(5.0)
M35P054LNA	3313 Paper Mill Road	8/20/2007	PM	ND(0.50)	ND(0.50)	ND(0.50)	ND(0.50)	ND(0.50)	ND(0.50)	ND(0.50)	ND(0.50)	ND(0.50)	ND(5.0)
M35P054LNA	3313 Paper Mill Road	9/5/2007	PE	ND(0.50)	ND(0.50)	ND(0.50)	ND(0.50)	ND(0.50)	ND(0.50)	ND(0.50)	ND(0.50)	ND(0.50)	ND(5.0)
M35P054LNA	3313 Paper Mill Road	9/5/2007	PI	0.74	ND(0.50)	ND(0.50)	ND(0.50)	ND(0.50)	ND(0.50)	ND(0.50)	ND(0.50)	ND(0.50)	ND(5.0)
M35P054LNA	3313 Paper Mill Road	9/5/2007	PM	ND(0.50)	ND(0.50)	ND(0.50)	ND(0.50)	ND(0.50)	ND(0.50)	ND(0.50)	ND(0.50)	ND(0.50)	ND(5.0)
M35P054LNA	3313 Paper Mill Road	9/18/2007	PE	ND(0.50)	ND(0.50)	ND(0.50)	ND(0.50)	ND(0.50)	ND(0.50)	ND(0.50)	ND(0.50)	ND(0.50)	ND(5.0)
M35P054LNA	3313 Paper Mill Road	9/18/2007	PI	0.81	ND(0.50)	ND(0.50)	ND(0.50)	ND(0.50)	ND(0.50)	ND(0.50)	ND(0.50)	ND(0.50)	ND(5.0)
M35P054LNA	3313 Paper Mill Road	9/18/2007	PM	ND(0.50)	ND(0.50)	ND(0.50)	ND(0.50)	ND(0.50)	ND(0.50)	ND(0.50)	ND(0.50)	ND(0.50)	ND(5.0)
M35P054LNA	3313 Paper Mill Road	10/2/2007	PE	ND(0.50)	ND(0.50)	ND(0.50)	ND(0.50)	ND(0.50)	ND(0.50)	ND(0.50)	ND(0.50)	ND(0.50)	ND(5.0)
M35P054LNA	3313 Paper Mill Road	10/2/2007	PI	1.3	ND(0.50)	ND(0.50)	ND(0.50)	ND(0.50)	ND(0.50)	ND(0.50)	ND(0.50)	ND(0.50)	ND(5.0)
M35P054LNA	3313 Paper Mill Road	10/2/2007	PM	ND(0.50)	ND(0.50)	ND(0.50)	ND(0.50)	ND(0.50)	ND(0.50)	ND(0.50)	ND(0.50)	ND(0.50)	ND(5.0)
M35P054LNA	3313 Paper Mill Road	10/15/2007	PE	ND(0.50)	ND(0.50)	ND(0.50)	ND(0.50)	ND(0.50)	ND(0.50)	ND(0.50)	ND(0.50)	ND(0.50)	ND(5.0)
M35P054LNA	3313 Paper Mill Road	10/15/2007	PI	4.6	ND(0.50)	ND(0.50)	ND(0.50)	ND(0.50)	ND(0.50)	ND(0.50)	ND(0.50)	ND(0.50)	2.2 J
M35P054LNA	3313 Paper Mill Road	10/15/2007	PM	ND(0.50)	ND(0.50)	ND(0.50)	ND(0.50)	ND(0.50)	ND(0.50)	ND(0.50)	ND(0.50)	ND(0.50)	ND(5.0)
M35P054LNA	3313 Paper Mill Road	10/29/2007	PE	ND(0.50)	ND(0.50)	ND(0.50)	ND(0.50)	ND(0.50)	ND(0.50)	ND(0.50)	ND(0.50)	ND(0.50)	ND(5.0)
M35P054LNA	3313 Paper Mill Road	10/29/2007	PI	8.3	ND(0.50)	ND(0.50)	ND(0.50)	ND(0.50)	ND(0.50)	ND(0.50)	ND(0.50)	ND(0.50)	12.2
M35P054LNA	3313 Paper Mill Road	10/29/2007	PM	ND(0.50)	ND(0.50)	ND(0.50)	ND(0.50)	ND(0.50)	ND(0.50)	ND(0.50)	ND(0.50)	ND(0.50)	ND(5.0)
M35P054LNA	3313 Paper Mill Road	11/12/2007	PE	ND(0.50)	ND(0.50)	ND(0.50)	ND(0.50)	ND(0.50)	ND(0.50)	ND(0.50)	ND(0.50)	ND(0.50)	ND(5.0)
M35P054LNA	3313 Paper Mill Road	11/12/2007	PI	6.4	ND(0.50)	ND(0.50)	ND(0.50)	ND(0.50)	ND(0.50)	ND(0.50)	ND(0.50)	ND(0.50)	4.4 J
M35P054LNA	3313 Paper Mill Road	11/12/2007	PM	ND(0.50)	ND(0.50)	ND(0.50)	ND(0.50)	ND(0.50)	ND(0.50)	ND(0.50)	ND(0.50)	ND(0.50)	ND(5.0)
M35P054LNA	3313 Paper Mill Road	11/26/2007	PE	ND(0.50)	ND(0.50)	ND(0.50)	ND(0.50)	ND(0.50)	ND(0.50)	ND(0.50)	ND(0.50)	ND(0.50)	ND(5.0)
M35P054LNA	3313 Paper Mill Road	11/26/2007	PI	3.2	ND(0.50)	ND(0.50)	ND(0.50)	ND(0.50)	ND(0.50)	ND(0.50)	ND(0.50)	ND(0.50)	ND(5.0)
M35P054LNA	3313 Paper Mill Road	11/26/2007	PM	ND(0.50)	ND(0.50)	ND(0.50)	ND(0.50)	ND(0.50)	ND(0.50)	ND(0.50)	ND(0.50)	ND(0.50)	ND(5.0)
M35P054LNA	3313 Paper Mill Road	1/7/2008	PE	ND(0.50)	ND(0.50)	ND(0.50)	ND(0.50)	ND(0.50)	ND(0.50)	ND(0.50)	ND(0.50)	ND(0.50)	ND(5.0)
M35P054LNA	3313 Paper Mill Road	1/7/2008	PI	ND(0.50)	ND(0.50)	ND(0.50)	ND(0.50)	ND(0.50)	ND(0.50)	ND(0.50)	ND(0.50)	ND(0.50)	ND(5.0)
M35P054LNA	3313 Paper Mill Road	1/7/2008	PM	ND(0.50)	ND(0.50)	ND(0.50)	ND(0.50)	ND(0.50)	ND(0.50)	ND(0.50)	ND(0.50)	ND(0.50)	ND(5.0)
M35P054LNA	3313 Paper Mill Road	2/4/2008	PE	ND(0.50)	ND(0.50)	ND(0.50)	ND(0.50)	ND(0.50)	ND(0.50)	ND(0.50)	ND(0.50)	ND(0.50)	ND(5.0)
M35P054LNA	3313 Paper Mill Road	2/4/2008	PI	ND(0.50)	ND(0.50)	ND(0.50)	ND(0.50)	ND(0.50)	ND(0.50)	ND(0.50)	ND(0.50)	ND(0.50)	ND(5.0)
M35P054LNA	3313 Paper Mill Road	2/4/2008	PM	ND(0.50)	ND(0.50)	ND(0.50)	ND(0.50)	ND(0.50)	ND(0.50)	ND(0.50)	ND(0.50)	ND(0.50)	ND(5.0)
M35P054LNA	3313 Paper Mill Road	3/4/2008	PE	ND(0.50)	ND(0.50)	ND(0.50)	ND(0.50)	ND(0.50)	ND(0.50)	ND(0.50)	ND(0.50)	ND(0.50)	ND(5.0)
M35P054LNA	3313 Paper Mill Road	3/4/2008	PI	ND(0.50)	ND(0.50)	ND(0.50)	ND(0.50)	ND(0.50)	ND(0.50)	ND(0.50)	ND(0.50)	ND(0.50)	ND(5.0)
M35P054LNA	3313 Paper Mill Road	3/4/2008	PM	ND(0.50)	ND(0.50)	ND(0.50)	ND(0.50)	ND(0.50)	ND(0.50)	ND(0.50)	ND(0.50)	ND(0.50)	ND(5.0)
M35P054LNA	3313 Paper Mill Road	4/7/2008	PE	ND(0.50)	ND(0.50)	ND(0.50)	ND(0.50)	ND(0.50)	ND(0.50)	ND(0.50)	ND(0.50)	ND(0.50)	ND(5.0)
M35P054LNA	3313 Paper Mill Road	4/7/2008	PI	ND(0.50)	ND(0.50)	ND(0.50)	ND(0.50)	ND(0.50)	ND(0.50)	ND(0.50)	ND(0.50)	ND(0.50)	ND(5.0)
M35P054LNA	3313 Paper Mill Road	4/7/2008	PM	ND(0.50)	ND(0.50)	ND(0.50)	ND(0.50)	ND(0.50)	ND(0.50)	ND(0.50)	ND(0.50)	ND(0.50)	ND(5.0)
M35P054LNA	3313 Paper Mill Road	5/5/2008	PE	ND(0.50)	ND(0.50)	ND(0.50)	ND(0.50)	ND(0.50)	ND(0.50)	ND(0.50)	ND(0.50)	ND(0.50)	ND(5.0)
M35P054LNA	3313 Paper Mill Road	5/5/2008	PI	ND(0.50)	ND(0.50)	ND(0.50)	ND(0.50)	ND(0.50)	ND(0.50)	ND(0.50)	ND(0.50)	ND(0.50)	ND(5.0)
M35P054LNA	3313 Paper Mill Road	5/5/2008	PM	ND(0.50)	ND(0.50)	ND(0.50)	ND(0.50)	ND(0.50)	ND(0.50)	ND(0.50)	ND(0.50)	ND(0.50)	ND(5.0)
M35P054LNA	3313 Paper Mill Road	6/2/2008	PE	ND(0.50)	ND(0.50)	ND(0.50)	ND(0.50)	ND(0.50)	ND(0.50)	ND(0.50)	ND(0.50)	ND(0.50)	ND(5.0)

Table 5

Private Supply Well Analytical Results
 Inactive Exxon Facility #28077
 14258 Jarrettsville Pike
 Phoenix, Maryland

March 2006 through January 2023

Map/Parcel/Lot	Address	Sample Date	POET Sample Point	MTBE (µg/L)	Benzene (µg/L)	Toluene (µg/L)	Ethyl-Benzene (µg/L)	Total Xylenes (µg/L)	Naph-thalene (µg/L)	DIPE (µg/L)	ETBE (µg/L)	TAME (µg/L)	TBA (µg/L)
M35P054LNA	3313 Paper Mill Road	10/3/2011	PI	0.17 J	ND(0.50)	0.11 J	ND(0.50)	ND(0.50)	ND(0.50)	ND(0.50)	ND(0.50)	ND(0.50)	ND(5.0)
M35P054LNA	3313 Paper Mill Road	10/3/2011	PM	ND(0.50)	ND(0.50)	ND(0.50)	ND(0.50)	ND(0.50)	ND(0.50)	ND(0.50)	ND(0.50)	ND(0.50)	ND(5.0)
M35P054LNA	3313 Paper Mill Road	11/7/2011	PE	ND(0.50)	ND(0.50)	ND(0.50)	ND(0.50)	ND(0.50)	ND(0.50)	ND(0.50)	ND(0.50)	ND(0.50)	ND(5.0)
M35P054LNA	3313 Paper Mill Road	11/7/2011	PI	0.62	ND(0.50)	ND(0.50)	ND(0.50)	ND(0.50)	ND(0.50)	ND(0.50)	ND(0.50)	ND(0.50)	ND(5.0)
M35P054LNA	3313 Paper Mill Road	11/7/2011	PM	ND(0.50)	ND(0.50)	ND(0.50)	ND(0.50)	ND(0.50)	ND(0.50)	ND(0.50)	ND(0.50)	ND(0.50)	ND(5.0)
M35P054LNA	3313 Paper Mill Road	11/17/2011	PE	ND(0.50)	ND(0.50)	ND(0.50)	ND(0.50)	ND(0.50)	ND(0.50)	ND(0.50)	ND(0.50)	ND(0.50)	ND(5.0)
M35P054LNA	3313 Paper Mill Road	11/17/2011	PI	25.7	0.39 J	ND(0.50)	ND(0.50)	ND(0.50)	ND(0.50)	0.24 J	0.11 J	0.16 J	54.8
M35P054LNA	3313 Paper Mill Road	11/17/2011	PM	ND(0.50)	ND(0.50)	ND(0.50)	ND(0.50)	ND(0.50)	ND(0.50)	ND(0.50)	ND(0.50)	ND(0.50)	ND(5.0)
M35P054LNA	3313 Paper Mill Road	12/5/2011	PE	ND(0.50)	ND(0.50)	ND(0.50)	ND(0.50)	ND(0.50)	ND(0.50)	ND(0.50)	ND(0.50)	ND(0.50)	ND(5.0)
M35P054LNA	3313 Paper Mill Road	12/5/2011	PI	5.6	ND(0.50)	ND(0.50)	ND(0.50)	ND(0.50)	ND(0.50)	ND(0.50)	ND(0.50)	ND(0.50)	4.5 J
M35P054LNA	3313 Paper Mill Road	12/5/2011	PM	ND(0.50)	ND(0.50)	ND(0.50)	ND(0.50)	ND(0.50)	ND(0.50)	ND(0.50)	ND(0.50)	ND(0.50)	ND(5.0)
M35P054LNA	3313 Paper Mill Road	1/9/2012	PE	ND(0.50)	ND(0.50)	ND(0.50)	ND(0.50)	ND(0.50)	ND(0.50)	ND(0.50)	ND(0.50)	ND(0.50)	ND(5.0)
M35P054LNA	3313 Paper Mill Road	1/9/2012	PI	5.8	ND(0.50)	ND(0.50)	ND(0.50)	ND(0.50)	ND(0.50)	ND(0.50)	ND(0.50)	ND(0.50)	3.6 J
M35P054LNA	3313 Paper Mill Road	1/9/2012	PM	ND(0.50)	ND(0.50)	ND(0.50)	ND(0.50)	ND(0.50)	ND(0.50)	ND(0.50)	ND(0.50)	ND(0.50)	ND(5.0)
M35P054LNA	3313 Paper Mill Road	2/6/2012	PE	ND(0.50)	ND(0.50)	ND(0.50)	ND(0.50)	ND(0.50)	ND(0.50)	ND(0.50)	ND(0.50)	ND(0.50)	ND(5.0)
M35P054LNA	3313 Paper Mill Road	2/6/2012	PI	2.7	ND(0.50)	ND(0.50)	ND(0.50)	ND(0.50)	ND(0.50)	ND(0.50)	ND(0.50)	ND(0.50)	ND(5.0)
M35P054LNA	3313 Paper Mill Road	2/6/2012	PM	ND(0.50)	ND(0.50)	ND(0.50)	ND(0.50)	ND(0.50)	ND(0.50)	ND(0.50)	ND(0.50)	ND(0.50)	ND(5.0)
M35P054LNA	3313 Paper Mill Road	3/5/2012	PE	ND(0.50)	ND(0.50)	ND(0.50)	ND(0.50)	ND(0.50)	ND(0.50)	ND(0.50)	ND(0.50)	ND(0.50)	ND(5.0)
M35P054LNA	3313 Paper Mill Road	3/5/2012	PI	7.7	ND(0.50)	ND(0.50)	ND(0.50)	ND(0.50)	ND(0.50)	ND(0.50)	ND(0.50)	ND(0.50)	7.8
M35P054LNA	3313 Paper Mill Road	3/5/2012	PM	ND(0.50)	ND(0.50)	ND(0.50)	ND(0.50)	ND(0.50)	ND(0.50)	ND(0.50)	ND(0.50)	ND(0.50)	ND(5.0)
M35P054LNA	3313 Paper Mill Road	4/2/2012	PE	ND(0.50)	ND(0.50)	ND(0.50)	ND(0.50)	ND(0.50)	ND(0.50)	ND(0.50)	ND(0.50)	ND(0.50)	ND(5.0)
M35P054LNA	3313 Paper Mill Road	4/2/2012	PI	1.3	ND(0.50)	ND(0.50)	ND(0.50)	ND(0.50)	ND(0.50)	ND(0.50)	ND(0.50)	ND(0.50)	ND(5.0)
M35P054LNA	3313 Paper Mill Road	4/2/2012	PM	ND(0.50)	ND(0.50)	ND(0.50)	ND(0.50)	ND(0.50)	ND(0.50)	ND(0.50)	ND(0.50)	ND(0.50)	ND(5.0)
M35P054LNA	3313 Paper Mill Road	5/7/2012	PE	ND(0.50)	ND(0.50)	ND(0.50)	ND(0.50)	ND(0.50)	ND(0.50)	ND(0.50)	ND(0.50)	ND(0.50)	ND(5.0)
M35P054LNA	3313 Paper Mill Road	5/7/2012	PI	1.0	ND(0.50)	ND(0.50)	ND(0.50)	ND(0.50)	ND(0.50)	ND(0.50)	ND(0.50)	ND(0.50)	ND(5.0)
M35P054LNA	3313 Paper Mill Road	5/7/2012	PM	ND(0.50)	ND(0.50)	ND(0.50)	ND(0.50)	ND(0.50)	ND(0.50)	ND(0.50)	ND(0.50)	ND(0.50)	ND(5.0)
M35P054LNA	3313 Paper Mill Road	6/4/2012	PE	ND(0.50)	ND(0.50)	ND(0.50)	ND(0.50)	ND(0.50)	ND(0.50)	ND(0.50)	ND(0.50)	ND(0.50)	ND(5.0)
M35P054LNA	3313 Paper Mill Road	6/4/2012	PI	1.1	ND(0.50)	ND(0.50)	ND(0.50)	ND(0.50)	ND(0.50)	ND(0.50)	ND(0.50)	ND(0.50)	ND(5.0)
M35P054LNA	3313 Paper Mill Road	6/4/2012	PM	ND(0.50)	ND(0.50)	ND(0.50)	ND(0.50)	ND(0.50)	ND(0.50)	ND(0.50)	ND(0.50)	ND(0.50)	ND(5.0)
M35P054LNA	3313 Paper Mill Road	7/2/2012	PE	ND(0.50)	ND(0.50)	ND(0.50)	ND(0.50)	ND(0.50)	ND(0.50)	ND(0.50)	ND(0.50)	ND(0.50)	ND(5.0)
M35P054LNA	3313 Paper Mill Road	7/2/2012	PI	5.1	ND(0.50)	ND(0.50)	ND(0.50)	ND(0.50)	ND(0.50)	ND(0.50)	ND(0.50)	ND(0.50)	5.5
M35P054LNA	3313 Paper Mill Road	7/2/2012	PM	ND(0.50)	ND(0.50)	ND(0.50)	ND(0.50)	ND(0.50)	ND(0.50)	ND(0.50)	ND(0.50)	ND(0.50)	ND(5.0)
M35P054LNA	3313 Paper Mill Road	8/6/2012	PE	ND(0.50)	ND(0.50)	ND(0.50)	ND(0.50)	ND(0.50)	ND(0.50)	ND(0.50)	ND(0.50)	ND(0.50)	ND(5.0)
M35P054LNA	3313 Paper Mill Road	8/6/2012	PI	0.52	ND(0.50)	ND(0.50)	ND(0.50)	ND(0.50)	ND(0.50)	ND(0.50)	ND(0.50)	ND(0.50)	ND(5.0)
M35P054LNA	3313 Paper Mill Road	8/6/2012	PM	ND(0.50)	ND(0.50)	ND(0.50)	ND(0.50)	ND(0.50)	ND(0.50)	ND(0.50)	ND(0.50)	ND(0.50)	ND(5.0)
M35P054LNA	3313 Paper Mill Road	9/10/2012	PE	ND(0.50)	ND(0.50)	ND(0.50)	ND(0.50)	ND(0.50)	ND(0.50)	ND(0.50)	ND(0.50)	ND(0.50)	ND(5.0)
M35P054LNA	3313 Paper Mill Road	9/10/2012	PI	1.8	ND(0.50)	ND(0.50)	ND(0.50)	ND(0.50)	ND(0.50)	ND(0.50)	ND(0.50)	ND(0.50)	ND(5.0)
M35P054LNA	3313 Paper Mill Road	9/10/2012	PM	ND(0.50)	ND(0.50)	ND(0.50)	ND(0.50)	ND(0.50)	ND(0.50)	ND(0.50)	ND(0.50)	ND(0.50)	ND(5.0)
M35P054LNA	3313 Paper Mill Road	10/1/2012	PE	ND(0.50)	ND(0.50)	ND(0.50)	ND(0.50)	ND(0.50)	ND(0.50)	ND(0.50)	ND(0.50)	ND(0.50)	ND(5.0)
M35P054LNA	3313 Paper Mill Road	10/1/2012	PI	2.0	ND(0.50)	ND(0.50)	ND(0.50)	ND(0.50)	ND(0.50)	ND(0.50)	ND(0.50)	ND(0.50)	ND(5.0)
M35P054LNA	3313 Paper Mill Road	10/1/2012	PM	ND(0.50)	ND(0.50)	ND(0.50)	ND(0.50)	ND(0.50)	ND(0.50)	ND(0.50)	ND(0.50)	ND(0.50)	ND(5.0)
M35P054LNA	3313 Paper Mill Road	11/5/2012	PE	ND(0.50)	ND(0.50)	ND(0.50)	ND(0.50)	ND(0.50)	ND(0.50)	ND(0.50)	ND(0.50)	ND(0.50)	ND(5.0)
M35P054LNA	3313 Paper Mill Road	11/5/2012	PI	0.15 J	ND(0.50)	ND(0.50)	ND(0.50)	ND(0.50)	ND(0.50)	ND(0.50)	ND(0.50)	ND(0.50)	ND(5.0)

Table 5

Private Supply Well Analytical Results
 Inactive Exxon Facility #28077
 14258 Jarrettsville Pike
 Phoenix, Maryland

March 2006 through January 2023

Map/Parcel/Lot	Address	Sample Date	POET Sample Point	MTBE (µg/L)	Benzene (µg/L)	Toluene (µg/L)	Ethyl-Benzene (µg/L)	Total Xylenes (µg/L)	Naph-thalene (µg/L)	DIPE (µg/L)	ETBE (µg/L)	TAME (µg/L)	TBA (µg/L)
M35P054LNA	3313 Paper Mill Road	11/5/2012	PM	ND(0.50)	ND(0.50)	ND(0.50)	ND(0.50)	ND(0.50)	ND(0.50)	ND(0.50)	ND(0.50)	ND(0.50)	ND(5.0)
M35P054LNA	3313 Paper Mill Road	12/3/2012	PE	ND(0.50)	ND(0.50)	ND(0.50)	ND(0.50)	ND(0.50)	ND(0.50)	ND(0.50)	ND(0.50)	ND(0.50)	ND(5.0)
M35P054LNA	3313 Paper Mill Road	12/3/2012	PI	3.2	ND(0.50)	ND(0.50)	ND(0.50)	ND(0.50)	ND(0.50)	ND(0.50)	ND(0.50)	ND(0.50)	3.1 J
M35P054LNA	3313 Paper Mill Road	12/3/2012	PM	ND(0.50)	ND(0.50)	ND(0.50)	ND(0.50)	ND(0.50)	ND(0.50)	ND(0.50)	ND(0.50)	ND(0.50)	ND(5.0)
M35P054LNA	3313 Paper Mill Road	1/7/2013	PE	ND(0.50)	ND(0.50)	ND(0.50)	ND(0.50)	ND(0.50)	ND(0.50)	ND(0.50)	ND(0.50)	ND(0.50)	ND(5.0)
M35P054LNA	3313 Paper Mill Road	1/7/2013	PI	5.1	ND(0.50)	ND(0.50)	ND(0.50)	ND(0.50)	ND(0.50)	ND(0.50)	ND(0.50)	ND(0.50)	8.3
M35P054LNA	3313 Paper Mill Road	1/7/2013	PM	ND(0.50)	ND(0.50)	ND(0.50)	ND(0.50)	ND(0.50)	ND(0.50)	ND(0.50)	ND(0.50)	ND(0.50)	ND(5.0)
M35P054LNA	3313 Paper Mill Road	2/4/2013	PE	ND(0.50)	ND(0.50)	ND(0.50)	ND(0.50)	ND(0.50)	ND(0.50)	ND(0.50)	ND(0.50)	ND(0.50)	ND(5.0)
M35P054LNA	3313 Paper Mill Road	2/4/2013	PI	9.7	ND(0.50)	ND(0.50)	ND(0.50)	ND(0.50)	ND(0.50)	0.095 J	ND(0.50)	ND(0.50)	15.8
M35P054LNA	3313 Paper Mill Road	2/4/2013	PM	ND(0.50)	ND(0.50)	ND(0.50)	ND(0.50)	ND(0.50)	ND(0.50)	ND(0.50)	ND(0.50)	ND(0.50)	ND(5.0)
M35P054LNA	3313 Paper Mill Road	3/4/2013	PE	ND(0.50)	ND(0.50)	ND(0.50)	ND(0.50)	ND(0.50)	ND(0.50)	ND(0.50)	ND(0.50)	ND(0.50)	ND(5.0)
M35P054LNA	3313 Paper Mill Road	3/4/2013	PI	0.15 J	ND(0.50)	ND(0.50)	ND(0.50)	ND(0.50)	ND(0.50)	ND(0.50)	ND(0.50)	ND(0.50)	ND(5.0)
M35P054LNA	3313 Paper Mill Road	3/4/2013	PM	ND(0.50)	ND(0.50)	ND(0.50)	ND(0.50)	ND(0.50)	ND(0.50)	ND(0.50)	ND(0.50)	ND(0.50)	ND(5.0)
M35P054LNA	3313 Paper Mill Road	4/1/2013	PE	ND(0.50)	ND(0.50)	ND(0.50)	ND(0.50)	ND(0.50)	ND(0.50)	ND(0.50)	ND(0.50)	ND(0.50)	ND(5.0)
M35P054LNA	3313 Paper Mill Road	4/1/2013	PI	0.63	ND(0.50)	ND(0.50)	ND(0.50)	ND(0.50)	ND(0.50)	ND(0.50)	ND(0.50)	ND(0.50)	ND(5.0)
M35P054LNA	3313 Paper Mill Road	4/1/2013	PM	ND(0.50)	ND(0.50)	ND(0.50)	ND(0.50)	ND(0.50)	ND(0.50)	ND(0.50)	ND(0.50)	ND(0.50)	ND(5.0)
M35P054LNA	3313 Paper Mill Road	5/6/2013	PE	ND(0.50)	ND(0.50)	ND(0.50)	ND(0.50)	ND(0.50)	ND(0.50)	ND(0.50)	ND(0.50)	ND(0.50)	ND(5.0)
M35P054LNA	3313 Paper Mill Road	5/6/2013	PI	2.6	ND(0.50)	ND(0.50)	ND(0.50)	ND(0.50)	ND(0.50)	ND(0.50)	ND(0.50)	ND(0.50)	ND(5.0)
M35P054LNA	3313 Paper Mill Road	5/6/2013	PM	ND(0.50)	ND(0.50)	ND(0.50)	ND(0.50)	ND(0.50)	ND(0.50)	ND(0.50)	ND(0.50)	ND(0.50)	ND(5.0)
M35P054LNA	3313 Paper Mill Road	6/3/2013	PE	ND(0.50)	ND(0.50)	ND(0.50)	ND(0.50)	ND(0.50)	ND(0.50)	ND(0.50)	ND(0.50)	ND(0.50)	ND(5.0)
M35P054LNA	3313 Paper Mill Road	6/3/2013	PI	0.64	ND(0.50)	ND(0.50)	ND(0.50)	ND(0.50)	ND(0.50)	ND(0.50)	ND(0.50)	ND(0.50)	ND(5.0)
M35P054LNA	3313 Paper Mill Road	6/3/2013	PM	ND(0.50)	ND(0.50)	ND(0.50)	ND(0.50)	ND(0.50)	ND(0.50)	ND(0.50)	ND(0.50)	ND(0.50)	ND(5.0)
M35P054LNA	3313 Paper Mill Road	7/1/2013	PE	ND(0.50)	ND(0.50)	ND(0.50)	ND(0.50)	ND(0.50)	ND(0.50)	ND(0.50)	ND(0.50)	ND(0.50)	ND(5.0)
M35P054LNA	3313 Paper Mill Road	7/1/2013	PI	0.53	ND(0.50)	ND(0.50)	ND(0.50)	ND(0.50)	ND(0.50)	ND(0.50)	ND(0.50)	ND(0.50)	ND(5.0)
M35P054LNA	3313 Paper Mill Road	7/1/2013	PM	ND(0.50)	ND(0.50)	ND(0.50)	ND(0.50)	ND(0.50)	ND(0.50)	ND(0.50)	ND(0.50)	ND(0.50)	ND(5.0)
M35P054LNA	3313 Paper Mill Road	8/5/2013	PE	ND(0.50)	ND(0.50)	ND(0.50)	ND(0.50)	ND(0.50)	ND(0.50)	ND(0.50)	ND(0.50)	ND(0.50)	ND(5.0)
M35P054LNA	3313 Paper Mill Road	8/5/2013	PI	5.3	ND(0.50)	ND(0.50)	ND(0.50)	ND(0.50)	ND(0.50)	ND(0.50)	ND(0.50)	ND(0.50)	ND(5.0)
M35P054LNA	3313 Paper Mill Road	8/5/2013	PM	ND(0.50)	ND(0.50)	ND(0.50)	ND(0.50)	ND(0.50)	ND(0.50)	ND(0.50)	ND(0.50)	ND(0.50)	ND(5.0)
M35P054LNA	3313 Paper Mill Road	9/9/2013	PE	ND(0.50)	ND(0.50)	ND(0.50)	ND(0.50)	ND(0.50)	ND(0.50)	ND(0.50)	ND(0.50)	ND(0.50)	ND(5.0)
M35P054LNA	3313 Paper Mill Road	9/9/2013	PI	0.79	ND(0.50)	ND(0.50)	ND(0.50)	ND(0.50)	ND(0.50)	ND(0.50)	ND(0.50)	ND(0.50)	ND(5.0)
M35P054LNA	3313 Paper Mill Road	9/9/2013	PM	ND(0.50)	ND(0.50)	ND(0.50)	ND(0.50)	ND(0.50)	ND(0.50)	ND(0.50)	ND(0.50)	ND(0.50)	ND(5.0)
M35P054LNA	3313 Paper Mill Road	10/7/2013	PE	ND(0.50)	ND(0.50)	ND(0.50)	ND(0.50)	ND(0.50)	ND(0.50)	ND(0.50)	ND(0.50)	ND(0.50)	ND(5.0)
M35P054LNA	3313 Paper Mill Road	10/7/2013	PI	0.85	ND(0.50)	ND(0.50)	ND(0.50)	ND(0.50)	ND(0.50)	ND(0.50)	ND(0.50)	ND(0.50)	ND(5.0)
M35P054LNA	3313 Paper Mill Road	10/7/2013	PM	ND(0.50)	ND(0.50)	ND(0.50)	ND(0.50)	ND(0.50)	ND(0.50)	ND(0.50)	ND(0.50)	ND(0.50)	ND(5.0)
M35P054LNA	3313 Paper Mill Road	11/4/2013	PE	ND(0.50)	ND(0.50)	ND(0.50)	ND(0.50)	ND(0.50)	ND(0.50)	ND(0.50)	ND(0.50)	ND(0.50)	ND(5.0)
M35P054LNA	3313 Paper Mill Road	11/4/2013	PI	1.1	ND(0.50)	ND(0.50)	ND(0.50)	ND(0.50)	ND(0.50)	ND(0.50)	ND(0.50)	ND(0.50)	ND(5.0)
M35P054LNA	3313 Paper Mill Road	11/4/2013	PM	ND(0.50)	ND(0.50)	ND(0.50)	ND(0.50)	ND(0.50)	ND(0.50)	ND(0.50)	ND(0.50)	ND(0.50)	ND(5.0)
M35P054LNA	3313 Paper Mill Road	12/2/2013	PE	ND(0.50)	ND(0.50)	ND(0.50)	ND(0.50)	ND(0.50)	ND(0.50)	ND(0.50)	ND(0.50)	ND(0.50)	ND(5.0)
M35P054LNA	3313 Paper Mill Road	12/2/2013	PI	3.2	ND(0.50)	ND(0.50)	ND(0.50)	ND(0.50)	ND(0.50)	ND(0.50)	ND(0.50)	ND(0.50)	1.9 J
M35P054LNA	3313 Paper Mill Road	12/2/2013	PM	ND(0.50)	ND(0.50)	ND(0.50)	ND(0.50)	ND(0.50)	ND(0.50)	ND(0.50)	ND(0.50)	ND(0.50)	ND(5.0)
M35P054LNA	3313 Paper Mill Road	1/6/2014	PE	ND(0.50)	ND(0.50)	ND(0.50)	ND(0.50)	ND(0.50)	ND(0.50)	ND(0.50)	ND(0.50)	ND(0.50)	ND(5.0)
M35P054LNA	3313 Paper Mill Road	1/6/2014	PI	2.2	ND(0.50)	ND(0.50)	ND(0.50)	ND(0.50)	ND(0.50)	ND(0.50)	ND(0.50)	ND(0.50)	2.4 J
M35P054LNA	3313 Paper Mill Road	1/6/2014	PM	ND(0.50)	ND(0.50)	ND(0.50)	ND(0.50)	ND(0.50)	ND(0.50)	ND(0.50)	ND(0.50)	ND(0.50)	ND(5.0)

Table 5

Private Supply Well Analytical Results
 Inactive Exxon Facility #28077
 14258 Jarrettsville Pike
 Phoenix, Maryland

March 2006 through January 2023

Map/Parcel/Lot	Address	Sample Date	POET Sample Point	MTBE (µg/L)	Benzene (µg/L)	Toluene (µg/L)	Ethyl-Benzene (µg/L)	Total Xylenes (µg/L)	Naph-thalene (µg/L)	DIPE (µg/L)	ETBE (µg/L)	TAME (µg/L)	TBA (µg/L)
M35P054LNA	3313 Paper Mill Road	2/3/2014	PE	ND(0.50)	ND(0.50)	ND(0.50)	ND(0.50)	ND(0.50)	ND(0.50)	ND(0.50)	ND(0.50)	ND(0.50)	ND(5.0)
M35P054LNA	3313 Paper Mill Road	2/3/2014	PI	0.57	ND(0.50)	ND(0.50)	ND(0.50)	ND(0.50)	ND(0.50)	ND(0.50)	ND(0.50)	ND(0.50)	ND(5.0)
M35P054LNA	3313 Paper Mill Road	2/3/2014	PM	ND(0.50)	ND(0.50)	ND(0.50)	ND(0.50)	ND(0.50)	ND(0.50)	ND(0.50)	ND(0.50)	ND(0.50)	ND(5.0)
M35P054LNA	3313 Paper Mill Road	3/4/2014	PE	ND(0.50)	ND(0.50)	ND(0.50)	ND(0.50)	ND(0.50)	ND(0.50)	ND(0.50)	ND(0.50)	ND(0.50)	ND(5.0)
M35P054LNA	3313 Paper Mill Road	3/4/2014	PI	0.39 J	ND(0.50)	ND(0.50)	ND(0.50)	ND(0.50)	ND(0.50)	ND(0.50)	ND(0.50)	ND(0.50)	ND(5.0)
M35P054LNA	3313 Paper Mill Road	3/4/2014	PM	ND(0.50)	ND(0.50)	ND(0.50)	ND(0.50)	ND(0.50)	ND(0.50)	ND(0.50)	ND(0.50)	ND(0.50)	ND(5.0)
M35P054LNA	3313 Paper Mill Road	4/7/2014	PE	ND(0.50)	ND(0.50)	ND(0.50)	ND(0.50)	ND(0.50)	ND(0.50)	ND(0.50)	ND(0.50)	ND(0.50)	ND(5.0)
M35P054LNA	3313 Paper Mill Road	4/7/2014	PI	0.39 J	ND(0.50)	ND(0.50)	ND(0.50)	ND(0.50)	ND(0.50)	ND(0.50)	ND(0.50)	ND(0.50)	ND(5.0)
M35P054LNA	3313 Paper Mill Road	4/7/2014	PM	ND(0.50)	ND(0.50)	ND(0.50)	ND(0.50)	ND(0.50)	ND(0.50)	ND(0.50)	ND(0.50)	ND(0.50)	ND(5.0)
M35P054LNA	3313 Paper Mill Road	5/5/2014	PE	ND(0.50)	ND(0.50)	ND(0.50)	ND(0.50)	ND(0.50)	ND(0.50)	ND(0.50)	ND(0.50)	ND(0.50)	ND(5.0)
M35P054LNA	3313 Paper Mill Road	5/5/2014	PI	0.093 J	ND(0.50)	ND(0.50)	ND(0.50)	ND(0.50)	ND(0.50)	ND(0.50)	ND(0.50)	ND(0.50)	ND(5.0)
M35P054LNA	3313 Paper Mill Road	5/5/2014	PM	ND(0.50)	ND(0.50)	ND(0.50)	ND(0.50)	ND(0.50)	ND(0.50)	ND(0.50)	ND(0.50)	ND(0.50)	ND(5.0)
M35P054LNA	3313 Paper Mill Road	6/2/2014	PE	ND(0.50)	ND(0.50)	ND(0.50)	ND(0.50)	ND(0.50)	ND(0.50)	ND(0.50)	ND(0.50)	ND(0.50)	ND(5.0)
M35P054LNA	3313 Paper Mill Road	6/2/2014	PI	0.49 J	ND(0.50)	ND(0.50)	ND(0.50)	ND(0.50)	ND(0.50)	ND(0.50)	ND(0.50)	ND(0.50)	ND(5.0)
M35P054LNA	3313 Paper Mill Road	6/2/2014	PM	ND(0.50)	ND(0.50)	ND(0.50)	ND(0.50)	ND(0.50)	ND(0.50)	ND(0.50)	ND(0.50)	ND(0.50)	ND(5.0)
M35P054LNA	3313 Paper Mill Road	7/7/2014	PE	ND(0.50)	ND(0.50)	ND(0.50)	ND(0.50)	ND(0.50)	ND(0.50)	ND(0.50)	ND(0.50)	ND(0.50)	ND(5.0)
M35P054LNA	3313 Paper Mill Road	7/7/2014	PI	1.0	ND(0.50)	ND(0.50)	ND(0.50)	ND(0.50)	ND(0.50)	ND(0.50)	ND(0.50)	ND(0.50)	ND(5.0)
M35P054LNA	3313 Paper Mill Road	7/7/2014	PM	ND(0.50)	ND(0.50)	ND(0.50)	ND(0.50)	ND(0.50)	ND(0.50)	ND(0.50)	ND(0.50)	ND(0.50)	ND(5.0)
M35P054LNA	3313 Paper Mill Road	8/4/2014	PE	ND(0.50)	ND(0.50)	ND(0.50)	ND(0.50)	ND(0.50)	ND(0.50)	ND(0.50)	ND(0.50)	ND(0.50)	ND(5.0)
M35P054LNA	3313 Paper Mill Road	8/4/2014	PI	1.5	ND(0.50)	ND(0.50)	ND(0.50)	ND(0.50)	ND(0.50)	ND(0.50)	ND(0.50)	ND(0.50)	1.2 J
M35P054LNA	3313 Paper Mill Road	8/4/2014	PM	ND(0.50)	ND(0.50)	ND(0.50)	ND(0.50)	ND(0.50)	ND(0.50)	ND(0.50)	ND(0.50)	ND(0.50)	ND(5.0)
M35P054LNA	3313 Paper Mill Road	9/8/2014	PE	ND(0.50)	ND(0.50)	ND(0.50)	ND(0.50)	ND(0.50)	ND(0.50)	ND(0.50)	ND(0.50)	ND(0.50)	ND(5.0)
M35P054LNA	3313 Paper Mill Road	9/8/2014	PI	1.0	ND(0.50)	ND(0.50)	ND(0.50)	ND(0.50)	ND(0.50)	ND(0.50)	ND(0.50)	ND(0.50)	ND(5.0)
M35P054LNA	3313 Paper Mill Road	9/8/2014	PM	ND(0.50)	ND(0.50)	ND(0.50)	ND(0.50)	ND(0.50)	ND(0.50)	ND(0.50)	ND(0.50)	ND(0.50)	ND(5.0)
M35P054LNA	3313 Paper Mill Road	10/6/2014	PE	ND(0.50)	ND(0.50)	ND(0.50)	ND(0.50)	ND(0.50)	ND(0.50)	ND(0.50)	ND(0.50)	ND(0.50)	ND(5.0)
M35P054LNA	3313 Paper Mill Road	10/6/2014	PI	1.0	ND(0.50)	ND(0.50)	ND(0.50)	ND(0.50)	ND(0.50)	ND(0.50)	ND(0.50)	ND(0.50)	ND(5.0)
M35P054LNA	3313 Paper Mill Road	10/6/2014	PM	ND(0.50)	ND(0.50)	ND(0.50)	ND(0.50)	ND(0.50)	ND(0.50)	ND(0.50)	ND(0.50)	ND(0.50)	ND(5.0)
M35P054LNA	3313 Paper Mill Road	11/3/2014	PE	ND(0.50)	ND(0.50)	ND(0.50)	ND(0.50)	ND(0.50)	ND(0.50)	ND(0.50)	ND(0.50)	ND(0.50)	ND(5.0)
M35P054LNA	3313 Paper Mill Road	11/3/2014	PI	3.4	ND(0.50)	ND(0.50)	ND(0.50)	ND(0.50)	ND(0.50)	ND(0.50)	ND(0.50)	ND(0.50)	1.8 J
M35P054LNA	3313 Paper Mill Road	11/3/2014	PM	ND(0.50)	ND(0.50)	ND(0.50)	ND(0.50)	ND(0.50)	ND(0.50)	ND(0.50)	ND(0.50)	ND(0.50)	ND(5.0)
M35P054LNA	3313 Paper Mill Road	12/1/2014	PE	ND(0.50)	ND(0.50)	ND(0.50)	ND(0.50)	ND(0.50)	ND(0.50)	ND(0.50)	ND(0.50)	ND(0.50)	ND(5.0)
M35P054LNA	3313 Paper Mill Road	12/1/2014	PI	1.1	ND(0.50)	ND(0.50)	ND(0.50)	ND(0.50)	ND(0.50)	ND(0.50)	ND(0.50)	ND(0.50)	2.7 J
M35P054LNA	3313 Paper Mill Road	12/1/2014	PM	ND(0.50)	ND(0.50)	ND(0.50)	ND(0.50)	ND(0.50)	ND(0.50)	ND(0.50)	ND(0.50)	ND(0.50)	ND(5.0)
M35P054LNA	3313 Paper Mill Road	1/5/2015	PE	ND(0.5)	ND(0.5)	ND(0.5)	ND(0.5)	ND(0.5)	ND(0.5)	ND(0.5)	ND(0.5)	ND(0.5)	ND(25)
M35P054LNA	3313 Paper Mill Road	1/5/2015	PI	0.3 J	ND(0.5)	ND(0.5)	ND(0.5)	ND(0.5)	ND(0.5)	ND(0.5)	ND(0.5)	ND(0.5)	ND(25)
M35P054LNA	3313 Paper Mill Road	1/5/2015	PM	ND(0.5)	ND(0.5)	ND(0.5)	ND(0.5)	ND(0.5)	ND(0.5)	ND(0.5)	ND(0.5)	ND(0.5)	ND(25)
M35P054LNA	3313 Paper Mill Road	2/2/2015	PE	ND(0.5)	ND(0.5)	ND(0.5)	ND(0.5)	ND(0.5)	ND(0.5)	ND(0.5)	ND(0.5)	ND(0.5)	ND(25)
M35P054LNA	3313 Paper Mill Road	2/2/2015	PI	3.1	ND(0.5)	ND(0.5)	ND(0.5)	ND(0.5)	ND(0.5)	ND(0.5)	ND(0.5)	ND(0.5)	ND(25)
M35P054LNA	3313 Paper Mill Road	2/2/2015	PM	ND(0.5)	ND(0.5)	ND(0.5)	ND(0.5)	ND(0.5)	ND(0.5)	ND(0.5)	ND(0.5)	ND(0.5)	ND(25)
M35P054LNA	3313 Paper Mill Road	3/2/2015	PE	ND(0.5)	ND(0.5)	ND(0.5)	ND(0.5)	ND(0.5)	ND(0.5)	ND(0.5)	ND(0.5)	ND(0.5)	ND(25)
M35P054LNA	3313 Paper Mill Road	3/2/2015	PI	3.5	ND(0.5)	ND(0.5)	ND(0.5)	ND(0.5)	ND(0.5)	ND(0.5)	ND(0.5)	ND(0.5)	ND(25)
M35P054LNA	3313 Paper Mill Road	3/2/2015	PM	ND(0.5)	ND(0.5)	ND(0.5)	ND(0.5)	ND(0.5)	ND(0.5)	ND(0.5)	ND(0.5)	ND(0.5)	ND(25)
M35P054LNA	3313 Paper Mill Road	4/13/2015	PE	ND(0.5)	ND(0.5)	ND(0.5)	ND(0.5)	ND(0.5)	ND(0.5)	ND(0.5)	ND(0.5)	ND(0.5)	ND(25)

Table 5

Private Supply Well Analytical Results
 Inactive Exxon Facility #28077
 14258 Jarrettsville Pike
 Phoenix, Maryland

March 2006 through January 2023

Map/Parcel/Lot	Address	Sample Date	POET Sample Point	MTBE (µg/L)	Benzene (µg/L)	Toluene (µg/L)	Ethyl-Benzene (µg/L)	Total Xylenes (µg/L)	Naph-thalene (µg/L)	DIPE (µg/L)	ETBE (µg/L)	TAME (µg/L)	TBA (µg/L)
M35P054LNA	3313 Paper Mill Road	4/13/2015	PI	1.2	ND(0.5)	ND(0.5)	ND(0.5)	ND(0.5)	ND(0.5)	ND(0.5)	ND(0.5)	ND(0.5)	ND(25)
M35P054LNA	3313 Paper Mill Road	4/13/2015	PM	ND(0.5)	ND(0.5)	ND(0.5)	ND(0.5)	ND(0.5)	ND(0.5)	ND(0.5)	ND(0.5)	ND(0.5)	ND(25)
M35P054LNA	3313 Paper Mill Road	5/4/2015	PE	ND(0.5)	ND(0.5)	ND(0.5)	ND(0.5)	ND(0.5)	ND(0.5)	ND(0.5)	ND(0.5)	ND(0.5)	ND(25)
M35P054LNA	3313 Paper Mill Road	5/4/2015	PI	0.9	ND(0.5)	ND(0.5)	ND(0.5)	ND(0.5)	ND(0.5)	ND(0.5)	ND(0.5)	ND(0.5)	ND(25)
M35P054LNA	3313 Paper Mill Road	5/4/2015	PM	ND(0.5)	ND(0.5)	ND(0.5)	ND(0.5)	ND(0.5)	ND(0.5)	ND(0.5)	ND(0.5)	ND(0.5)	ND(25)
M35P054LNA	3313 Paper Mill Road	6/1/2015	PE	ND(0.5)	ND(0.5)	ND(0.5)	ND(0.5)	ND(0.5)	ND(0.5)	ND(0.5)	ND(0.5)	ND(0.5)	ND(25)
M35P054LNA	3313 Paper Mill Road	6/1/2015	PI	3.3	ND(0.5)	ND(0.5)	ND(0.5)	ND(0.5)	ND(0.5)	ND(0.5)	ND(0.5)	ND(0.5)	ND(25)
M35P054LNA	3313 Paper Mill Road	6/1/2015	PM	ND(0.5)	ND(0.5)	ND(0.5)	ND(0.5)	ND(0.5)	ND(0.5)	ND(0.5)	ND(0.5)	ND(0.5)	ND(25)
M35P054LNA	3313 Paper Mill Road	7/13/2015	PE	ND(0.5)	ND(0.5)	0.1 J	ND(0.5)	ND(0.5)	ND(0.5)	ND(0.5)	ND(0.5)	ND(0.5)	ND(25)
M35P054LNA	3313 Paper Mill Road	7/13/2015	PI	ND(0.5)	ND(0.5)	ND(0.5)	ND(0.5)	ND(0.5)	ND(0.5)	ND(0.5)	ND(0.5)	ND(0.5)	ND(25)
M35P054LNA	3313 Paper Mill Road	7/13/2015	PM	ND(0.5)	ND(0.5)	0.2 J	ND(0.5)	ND(0.5)	ND(0.5)	ND(0.5)	ND(0.5)	ND(0.5)	ND(25)
M35P054LNA	3313 Paper Mill Road	8/3/2015	PE	ND(0.5)	ND(0.5)	ND(0.5)	ND(0.5)	ND(0.5)	ND(0.5)	ND(0.5)	ND(0.5)	ND(0.5)	ND(25)
M35P054LNA	3313 Paper Mill Road	8/3/2015	PI	0.9	ND(0.5)	ND(0.5)	ND(0.5)	ND(0.5)	ND(0.5)	ND(0.5)	ND(0.5)	ND(0.5)	ND(25)
M35P054LNA	3313 Paper Mill Road	8/3/2015	PM	ND(0.5)	ND(0.5)	ND(0.5)	ND(0.5)	ND(0.5)	ND(0.5)	ND(0.5)	ND(0.5)	ND(0.5)	ND(25)
M35P054LNA	3313 Paper Mill Road	9/14/2015	PE	ND(0.5)	ND(0.5)	ND(0.5)	ND(0.5)	ND(0.5)	ND(0.5)	ND(0.5)	ND(0.5)	ND(0.5)	ND(25)
M35P054LNA	3313 Paper Mill Road	9/14/2015	PI	1.8	ND(0.5)	ND(0.5)	ND(0.5)	ND(0.5)	ND(0.5)	ND(0.5)	ND(0.5)	ND(0.5)	ND(25)
M35P054LNA	3313 Paper Mill Road	9/14/2015	PM	ND(0.5)	ND(0.5)	ND(0.5)	ND(0.5)	ND(0.5)	ND(0.5)	ND(0.5)	ND(0.5)	ND(0.5)	ND(25)
M35P054LNA	3313 Paper Mill Road	10/5/2015	PE	ND(0.5)	ND(0.5)	ND(0.5)	ND(0.5)	ND(0.5)	ND(0.5)	ND(0.5)	ND(0.5)	ND(0.5)	ND(25)
M35P054LNA	3313 Paper Mill Road	10/5/2015	PI	5.3	ND(0.5)	ND(0.5)	ND(0.5)	ND(0.5)	ND(0.5)	ND(0.5)	ND(0.5)	ND(0.5)	ND(25)
M35P054LNA	3313 Paper Mill Road	10/5/2015	PM	ND(0.5)	ND(0.5)	0.2 J	ND(0.5)	ND(0.5)	ND(0.5)	ND(0.5)	ND(0.5)	ND(0.5)	ND(25)
M35P054LNA	3313 Paper Mill Road	11/2/2015	PE	ND(0.5)	ND(0.5)	ND(0.5)	ND(0.5)	ND(0.5)	ND(0.5)	ND(0.5)	ND(0.5)	ND(0.5)	ND(25)
M35P054LNA	3313 Paper Mill Road	11/2/2015	PI	ND(0.5)	ND(0.5)	3.0	ND(0.5)	ND(0.5)	ND(0.5)	ND(0.5)	ND(0.5)	ND(0.5)	ND(25)
M35P054LNA	3313 Paper Mill Road	11/2/2015	PM	ND(0.5)	ND(0.5)	ND(0.5)	ND(0.5)	ND(0.5)	ND(0.5)	ND(0.5)	ND(0.5)	ND(0.5)	ND(25)
M35P054LNA	3313 Paper Mill Road	12/7/2015	PE	ND(0.5)	ND(0.5)	ND(0.5)	ND(0.5)	ND(0.5)	ND(0.5)	ND(0.5)	ND(0.5)	ND(0.5)	ND(25)
M35P054LNA	3313 Paper Mill Road	12/7/2015	PI	ND(0.5)	ND(0.5)	ND(0.5)	ND(0.5)	ND(0.5)	ND(0.5)	ND(0.5)	ND(0.5)	ND(0.5)	ND(25)
M35P054LNA	3313 Paper Mill Road	12/7/2015	PM	ND(0.5)	ND(0.5)	ND(0.5)	ND(0.5)	ND(0.5)	ND(0.5)	ND(0.5)	ND(0.5)	ND(0.5)	ND(25)
M35P054LNA	3313 Paper Mill Road	1/5/2016	PE	ND(0.5)	ND(0.5)	ND(0.5)	ND(0.5)	ND(0.5)	ND(0.5)	ND(0.5)	ND(0.5)	ND(0.5)	ND(25)
M35P054LNA	3313 Paper Mill Road	1/5/2016	PI	ND(0.5)	ND(0.5)	ND(0.5)	ND(0.5)	ND(0.5)	ND(0.5)	ND(0.5)	ND(0.5)	ND(0.5)	ND(25)
M35P054LNA	3313 Paper Mill Road	1/5/2016	PM	ND(0.5)	ND(0.5)	ND(0.5)	ND(0.5)	ND(0.5)	ND(0.5)	ND(0.5)	ND(0.5)	ND(0.5)	ND(25)
M35P054LNA	3313 Paper Mill Road	2/1/2016	PE	ND(0.5)	ND(0.5)	ND(0.5)	ND(0.5)	ND(0.5)	ND(0.5)	ND(0.5)	ND(0.5)	ND(0.5)	ND(25)
M35P054LNA	3313 Paper Mill Road	2/1/2016	PI	ND(0.5)	ND(0.5)	ND(0.5)	ND(0.5)	ND(0.5)	ND(0.5)	ND(0.5)	ND(0.5)	ND(0.5)	ND(25)
M35P054LNA	3313 Paper Mill Road	2/1/2016	PM	ND(0.5)	ND(0.5)	ND(0.5)	ND(0.5)	ND(0.5)	ND(0.5)	ND(0.5)	ND(0.5)	ND(0.5)	ND(25)
M35P054LNA	3313 Paper Mill Road	3/7/2016	PE	ND(0.5)	ND(0.5)	ND(0.5)	ND(0.5)	ND(0.5)	ND(0.5)	ND(0.5)	ND(0.5)	ND(0.5)	ND(25)
M35P054LNA	3313 Paper Mill Road	3/7/2016	PI	ND(0.5)	ND(0.5)	ND(0.5)	ND(0.5)	ND(0.5)	ND(0.5)	ND(0.5)	ND(0.5)	ND(0.5)	ND(25)
M35P054LNA	3313 Paper Mill Road	3/7/2016	PM	ND(0.5)	ND(0.5)	ND(0.5)	ND(0.5)	ND(0.5)	ND(0.5)	ND(0.5)	ND(0.5)	ND(0.5)	ND(25)
M35P054LNA	3313 Paper Mill Road	4/4/2016	PE	ND(0.5)	ND(0.5)	ND(0.5)	ND(0.5)	ND(0.5)	ND(0.5)	ND(0.5)	ND(0.5)	ND(0.5)	ND(25)
M35P054LNA	3313 Paper Mill Road	4/4/2016	PI	ND(0.5)	ND(0.5)	ND(0.5)	ND(0.5)	ND(0.5)	ND(0.5)	ND(0.5)	ND(0.5)	ND(0.5)	ND(25)
M35P054LNA	3313 Paper Mill Road	4/4/2016	PM	ND(0.5)	ND(0.5)	ND(0.5)	ND(0.5)	ND(0.5)	ND(0.5)	ND(0.5)	ND(0.5)	ND(0.5)	ND(25)
M35P054LNA	3313 Paper Mill Road	5/2/2016	PE	ND(0.5)	ND(0.5)	ND(0.5)	ND(0.5)	ND(0.5)	ND(0.5)	ND(0.5)	ND(0.5)	ND(0.5)	ND(25)
M35P054LNA	3313 Paper Mill Road	5/2/2016	PI	ND(0.5)	ND(0.5)	ND(0.5)	ND(0.5)	ND(0.5)	ND(0.5)	ND(0.5)	ND(0.5)	ND(0.5)	ND(25)
M35P054LNA	3313 Paper Mill Road	5/2/2016	PM	ND(0.5)	ND(0.5)	ND(0.5)	ND(0.5)	ND(0.5)	ND(0.5)	ND(0.5)	ND(0.5)	ND(0.5)	ND(25)
M35P054LNA	3313 Paper Mill Road	6/6/2016	PE	ND(0.5)	ND(0.5)	ND(0.5)	ND(0.5)	ND(0.5)	ND(0.5)	ND(0.5)	ND(0.5)	ND(0.5)	ND(25)
M35P054LNA	3313 Paper Mill Road	6/6/2016	PI	ND(0.5)	ND(0.5)	ND(0.5)	ND(0.5)	ND(0.5)	ND(0.5)	ND(0.5)	ND(0.5)	ND(0.5)	ND(25)

Table 5

Private Supply Well Analytical Results
 Inactive Exxon Facility #28077
 14258 Jarrettsville Pike
 Phoenix, Maryland

March 2006 through January 2023

Map/Parcel/Lot	Address	Sample Date	POET Sample Point	MTBE (µg/L)	Benzene (µg/L)	Toluene (µg/L)	Ethyl-Benzene (µg/L)	Total Xylenes (µg/L)	Naph-thalene (µg/L)	DIPE (µg/L)	ETBE (µg/L)	TAME (µg/L)	TBA (µg/L)
M35P054LNA	3313 Paper Mill Road	6/6/2016	PM	ND(0.5)	ND(0.5)	ND(0.5)	ND(0.5)	ND(0.5)	ND(0.5)	ND(0.5)	ND(0.5)	ND(0.5)	ND(25)
M35P054LNA	3313 Paper Mill Road	7/11/2016	PE	ND(0.5)	ND(0.5)	ND(0.5)	ND(0.5)	ND(0.5)	ND(0.5)	ND(0.5)	ND(0.5)	ND(0.5)	ND(25)
M35P054LNA	3313 Paper Mill Road	7/11/2016	PI	0.2 J	ND(0.5)	ND(0.5)	ND(0.5)	ND(0.5)	ND(0.5)	ND(0.5)	ND(0.5)	ND(0.5)	ND(25)
M35P054LNA	3313 Paper Mill Road	7/11/2016	PM	ND(0.5)	ND(0.5)	ND(0.5)	ND(0.5)	ND(0.5)	ND(0.5)	ND(0.5)	ND(0.5)	ND(0.5)	ND(25)
M35P054LNA	3313 Paper Mill Road	8/1/2016	PE	ND(0.5)	ND(0.5)	ND(0.5)	ND(0.5)	ND(0.5)	ND(0.5)	ND(0.5)	ND(0.5)	ND(0.5)	ND(25)
M35P054LNA	3313 Paper Mill Road	8/1/2016	PI	1.8	ND(0.5)	ND(0.5)	ND(0.5)	ND(0.5)	ND(0.5)	ND(0.5)	ND(0.5)	ND(0.5)	ND(25)
M35P054LNA	3313 Paper Mill Road	8/1/2016	PM	ND(0.5)	ND(0.5)	ND(0.5)	ND(0.5)	ND(0.5)	ND(0.5)	ND(0.5)	ND(0.5)	ND(0.5)	ND(25)
M35P054LNA	3313 Paper Mill Road	10/3/2016	PE	ND(0.5)	ND(0.5)	ND(0.5)	ND(0.5)	ND(0.5)	ND(0.5)	ND(0.5)	ND(0.5)	ND(0.5)	ND(25)
M35P054LNA	3313 Paper Mill Road	10/3/2016	PI	0.3 J	ND(0.5)	ND(0.5)	ND(0.5)	ND(0.5)	ND(0.5)	ND(0.5)	ND(0.5)	ND(0.5)	ND(25)
M35P054LNA	3313 Paper Mill Road	10/3/2016	PM	ND(0.5)	ND(0.5)	ND(0.5)	ND(0.5)	ND(0.5)	ND(0.5)	ND(0.5)	ND(0.5)	ND(0.5)	ND(25)
M35P054LNA	3313 Paper Mill Road	11/7/2016	PE	ND(0.5)	ND(0.5)	ND(0.5)	ND(0.5)	ND(0.5)	ND(0.5)	ND(0.5)	ND(0.5)	ND(0.5)	ND(25)
M35P054LNA	3313 Paper Mill Road	11/7/2016	PI	0.6	ND(0.5)	ND(0.5)	ND(0.5)	ND(0.5)	ND(0.5)	ND(0.5)	ND(0.5)	ND(0.5)	ND(25)
M35P054LNA	3313 Paper Mill Road	11/7/2016	PM	ND(0.5)	ND(0.5)	ND(0.5)	ND(0.5)	ND(0.5)	ND(0.5)	ND(0.5)	ND(0.5)	ND(0.5)	ND(25)
M35P054LNA	3313 Paper Mill Road	12/5/2016	PE	ND(0.5)	ND(0.5)	ND(0.5)	ND(0.5)	ND(0.5)	ND(0.5)	ND(0.5)	ND(0.5)	ND(0.5)	ND(25)
M35P054LNA	3313 Paper Mill Road	12/5/2016	PI	1.7	ND(0.5)	ND(0.5)	ND(0.5)	ND(0.5)	ND(0.5)	ND(0.5)	ND(0.5)	ND(0.5)	ND(25)
M35P054LNA	3313 Paper Mill Road	12/5/2016	PM	0.1 J	ND(0.5)	ND(0.5)	ND(0.5)	ND(0.5)	ND(0.5)	ND(0.5)	ND(0.5)	ND(0.5)	ND(25)
M35P054LNA	3313 Paper Mill Road	1/9/2017	PE	ND(0.5)	ND(0.5)	ND(0.5)	ND(0.5)	ND(0.5)	ND(0.5)	ND(0.5)	ND(0.5)	ND(0.5)	ND(25)
M35P054LNA	3313 Paper Mill Road	1/9/2017	PI	4.8	ND(0.5)	ND(0.5)	ND(0.5)	ND(0.5)	ND(0.5)	ND(0.5)	ND(0.5)	ND(0.5)	ND(25)
M35P054LNA	3313 Paper Mill Road	1/9/2017	PM	ND(0.5)	ND(0.5)	ND(0.5)	ND(0.5)	ND(0.5)	ND(0.5)	ND(0.5)	ND(0.5)	ND(0.5)	ND(25)
M35P054LNA	3313 Paper Mill Road	2/6/2017	PE	ND(0.5)	ND(0.5)	ND(0.5)	ND(0.5)	ND(0.5)	ND(0.5)	ND(0.5)	ND(0.5)	ND(0.5)	ND(25)
M35P054LNA	3313 Paper Mill Road	2/6/2017	PI	2.8	ND(0.5)	ND(0.5)	ND(0.5)	ND(0.5)	ND(0.5)	ND(0.5)	ND(0.5)	ND(0.5)	ND(25)
M35P054LNA	3313 Paper Mill Road	2/6/2017	PM	ND(0.5)	ND(0.5)	ND(0.5)	ND(0.5)	ND(0.5)	ND(0.5)	ND(0.5)	ND(0.5)	ND(0.5)	ND(25)
M35P054LNA	3313 Paper Mill Road	5/22/2017	PE	ND(0.5)	ND(0.5)	ND(0.5)	ND(0.5)	ND(0.5)	ND(0.5)	ND(0.5)	ND(0.5)	ND(0.5)	ND(25)
M35P054LNA	3313 Paper Mill Road	5/22/2017	PI	0.6	ND(0.5)	ND(0.5)	ND(0.5)	ND(0.5)	ND(0.5)	ND(0.5)	ND(0.5)	ND(0.5)	ND(25)
M35P054LNA	3313 Paper Mill Road	5/22/2017	PM	0.4 J	ND(0.5)	ND(0.5)	ND(0.5)	ND(0.5)	ND(0.5)	ND(0.5)	ND(0.5)	ND(0.5)	ND(25)
M35P054LNA	3313 Paper Mill Road	6/5/2017	PE	ND(0.5)	ND(0.5)	ND(0.5)	ND(0.5)	ND(0.5)	ND(0.5)	ND(0.5)	ND(0.5)	ND(0.5)	ND(25)
M35P054LNA	3313 Paper Mill Road	6/5/2017	PI	ND(0.5)	ND(0.5)	ND(0.5)	ND(0.5)	ND(0.5)	ND(0.5)	ND(0.5)	ND(0.5)	ND(0.5)	ND(25)
M35P054LNA	3313 Paper Mill Road	6/5/2017	PM	ND(0.5)	ND(0.5)	ND(0.5)	ND(0.5)	ND(0.5)	ND(0.5)	ND(0.5)	ND(0.5)	ND(0.5)	ND(25)
M35P054LNA	3313 Paper Mill Road	7/10/2017	PE	ND(0.5)	ND(0.5)	ND(0.5)	ND(0.5)	ND(0.5)	ND(0.5)	ND(0.5)	ND(0.5)	ND(0.5)	ND(25)
M35P054LNA	3313 Paper Mill Road	7/10/2017	PI	0.9	ND(0.5)	ND(0.5)	ND(0.5)	ND(0.5)	ND(0.5)	ND(0.5)	ND(0.5)	ND(0.5)	ND(25)
M35P054LNA	3313 Paper Mill Road	7/10/2017	PM	ND(0.5)	ND(0.5)	ND(0.5)	ND(0.5)	ND(0.5)	ND(0.5)	ND(0.5)	ND(0.5)	ND(0.5)	ND(25)
M35P054LNA	3313 Paper Mill Road	8/7/2017	PE	ND(0.5)	ND(0.5)	ND(0.5)	ND(0.5)	ND(0.5)	ND(0.5)	ND(0.5)	ND(0.5)	ND(0.5)	ND(25)
M35P054LNA	3313 Paper Mill Road	8/7/2017	PI	0.3 J	ND(0.5)	ND(0.5)	ND(0.5)	ND(0.5)	ND(0.5)	ND(0.5)	ND(0.5)	ND(0.5)	ND(25)
M35P054LNA	3313 Paper Mill Road	8/7/2017	PM	ND(0.5)	ND(0.5)	ND(0.5)	ND(0.5)	ND(0.5)	ND(0.5)	ND(0.5)	ND(0.5)	ND(0.5)	ND(25)
M35P054LNA	3313 Paper Mill Road	10/2/2017	PE	ND(0.5)	ND(0.5)	ND(0.5)	ND(0.5)	ND(0.5)	ND(0.5)	ND(0.5)	ND(0.5)	ND(0.5)	ND(25)
M35P054LNA	3313 Paper Mill Road	10/2/2017	PI	0.7	ND(0.5)	ND(0.5)	ND(0.5)	ND(0.5)	ND(0.5)	ND(0.5)	ND(0.5)	ND(0.5)	ND(25)
M35P054LNA	3313 Paper Mill Road	10/2/2017	PM	0.5 J	ND(0.5)	ND(0.5)	ND(0.5)	ND(0.5)	ND(0.5)	ND(0.5)	ND(0.5)	ND(0.5)	ND(25)
M35P054LNA	3313 Paper Mill Road	11/6/2017	PE	ND(0.5)	ND(0.5)	ND(0.5)	ND(0.5)	ND(0.5)	ND(0.5)	ND(0.5)	ND(0.5)	ND(0.5)	ND(25)
M35P054LNA	3313 Paper Mill Road	11/6/2017	PI	2.1	ND(0.5)	ND(0.5)	ND(0.5)	ND(0.5)	ND(0.5)	ND(0.5)	ND(0.5)	ND(0.5)	ND(25)
M35P054LNA	3313 Paper Mill Road	11/6/2017	PM	0.5 J	ND(0.5)	ND(0.5)	ND(0.5)	ND(0.5)	ND(0.5)	ND(0.5)	ND(0.5)	ND(0.5)	ND(25)
M35P054LNA	3313 Paper Mill Road	3/5/2018	PE	ND(0.5)	ND(0.5)	ND(0.5)	ND(0.5)	ND(0.5)	ND(0.5)	ND(0.5)	ND(0.5)	ND(0.5)	ND(25)
M35P054LNA	3313 Paper Mill Road	3/5/2018	PI	1.9	ND(0.5)	ND(0.5)	ND(0.5)	ND(0.5)	ND(0.5)	ND(0.5)	ND(0.5)	ND(0.5)	ND(25)
M35P054LNA	3313 Paper Mill Road	3/5/2018	PM	ND(0.5)	ND(0.5)	ND(0.5)	ND(0.5)	ND(0.5)	ND(0.5)	ND(0.5)	ND(0.5)	ND(0.5)	ND(25)

Table 5

Private Supply Well Analytical Results
Inactive Exxon Facility #28077
14258 Jarrettsville Pike
Phoenix, Maryland

March 2006 through January 2023

Map/Parcel/Lot	Address	Sample Date	POET Sample Point	MTBE (µg/L)	Benzene (µg/L)	Toluene (µg/L)	Ethyl-Benzene (µg/L)	Total Xylenes (µg/L)	Naph-thalene (µg/L)	DIPE (µg/L)	ETBE (µg/L)	TAME (µg/L)	TBA (µg/L)
M35P054LNA	3313 Paper Mill Road	4/2/2018	PE	ND(0.5)	ND(0.5)	ND(0.5)	ND(0.5)	ND(0.5)	ND(0.5)	ND(0.5)	ND(0.5)	ND(0.5)	ND(25)
M35P054LNA	3313 Paper Mill Road	4/2/2018	PI	ND(0.5)	ND(0.5)	ND(0.5)	ND(0.5)	ND(0.5)	ND(0.5)	ND(0.5)	ND(0.5)	ND(0.5)	ND(25)
M35P054LNA	3313 Paper Mill Road	4/2/2018	PM	ND(0.5)	ND(0.5)	ND(0.5)	ND(0.5)	ND(0.5)	ND(0.5)	ND(0.5)	ND(0.5)	ND(0.5)	ND(25)
M35P054LNA	3313 Paper Mill Road	5/7/2018	PE	ND(0.5)	ND(0.5)	ND(0.5)	ND(0.5)	ND(0.5)	ND(0.5)	ND(0.5)	ND(0.5)	ND(0.5)	ND(25)
M35P054LNA	3313 Paper Mill Road	5/7/2018	PI	ND(0.5)	ND(0.5)	ND(0.5)	ND(0.5)	ND(0.5)	ND(0.5)	ND(0.5)	ND(0.5)	ND(0.5)	ND(25)
M35P054LNA	3313 Paper Mill Road	5/7/2018	PM	ND(0.5)	ND(0.5)	ND(0.5)	ND(0.5)	ND(0.5)	ND(0.5)	ND(0.5)	ND(0.5)	ND(0.5)	ND(25)
M35P054LNA	3313 Paper Mill Road	6/4/2018	PE	ND(0.5)	ND(0.5)	ND(0.5)	ND(0.5)	ND(0.5)	ND(0.5)	ND(0.5)	ND(0.5)	ND(0.5)	ND(25)
M35P054LNA	3313 Paper Mill Road	6/4/2018	PI	ND(0.5)	ND(0.5)	ND(0.5)	ND(0.5)	ND(0.5)	ND(0.5)	ND(0.5)	ND(0.5)	ND(0.5)	ND(25)
M35P054LNA	3313 Paper Mill Road	6/4/2018	PM	ND(0.5)	ND(0.5)	ND(0.5)	ND(0.5)	ND(0.5)	ND(0.5)	ND(0.5)	ND(0.5)	ND(0.5)	ND(25)
M35P054LNA	3313 Paper Mill Road	7/2/2018	PE	ND(0.5)	ND(0.5)	ND(0.5)	ND(0.5)	ND(0.5)	ND(0.5)	ND(0.5)	ND(0.5)	ND(0.5)	ND(25)
M35P054LNA	3313 Paper Mill Road	7/2/2018	PI	ND(0.5)	ND(0.5)	ND(0.5)	ND(0.5)	ND(0.5)	ND(0.5)	ND(0.5)	ND(0.5)	ND(0.5)	ND(25)
M35P054LNA	3313 Paper Mill Road	7/2/2018	PM	ND(0.5)	ND(0.5)	ND(0.5)	ND(0.5)	ND(0.5)	ND(0.5)	ND(0.5)	ND(0.5)	ND(0.5)	ND(25)
M35P054LNA	3313 Paper Mill Road	10/8/2018	PE	ND(0.5)	ND(0.5)	ND(0.5)	ND(0.5)	ND(0.5)	ND(0.5)	ND(0.5)	ND(0.5)	ND(0.5)	ND(25)
M35P054LNA	3313 Paper Mill Road	10/8/2018	PI	ND(0.5)	ND(0.5)	ND(0.5)	ND(0.5)	ND(0.5)	ND(0.5)	ND(0.5)	ND(0.5)	ND(0.5)	ND(25)
M35P054LNA	3313 Paper Mill Road	10/8/2018	PM	ND(0.5)	ND(0.5)	ND(0.5)	ND(0.5)	ND(0.5)	ND(0.5)	ND(0.5)	ND(0.5)	ND(0.5)	ND(25)
M35P054LNA	3313 Paper Mill Road	1/14/2019	PE	ND(0.5)	ND(0.5)	ND(0.5)	ND(0.5)	ND(0.5)	ND(0.5)	ND(0.5)	ND(0.5)	ND(0.5)	ND(25)
M35P054LNA	3313 Paper Mill Road	1/14/2019	PI	ND(0.5)	ND(0.5)	ND(0.5)	ND(0.5)	ND(0.5)	ND(0.5)	ND(0.5)	ND(0.5)	ND(0.5)	ND(25)
M35P054LNA	3313 Paper Mill Road	1/14/2019	PM	ND(0.5)	ND(0.5)	ND(0.5)	ND(0.5)	ND(0.5)	ND(0.5)	ND(0.5)	ND(0.5)	ND(0.5)	ND(25)
M35P054LNA	3313 Paper Mill Road	10/15/2019	PE	ND(0.5)	ND(0.5)	ND(0.5)	ND(0.5)	ND(1.0)	ND(0.5)	ND(0.5)	ND(0.5)	ND(0.5)	ND(25)
M35P054LNA	3313 Paper Mill Road	10/15/2019	PI	ND(0.5)	ND(0.5)	ND(0.5)	ND(0.5)	ND(1.0)	ND(0.5)	ND(0.5)	ND(0.5)	ND(0.5)	ND(25)
M35P054LNA	3313 Paper Mill Road	10/15/2019	PM	ND(0.5)	ND(0.5)	ND(0.5)	ND(0.5)	ND(1.0)	ND(0.5)	ND(0.5)	ND(0.5)	ND(0.5)	ND(25)
M35P054LNA	3313 Paper Mill Road	6/30/2020	PE	ND(0.50)	ND(0.50)	ND(0.50)	ND(0.50)	ND(1.0)	ND(0.50)	ND(0.50)	ND(0.50)	ND(0.50)	ND(25)
M35P054LNA	3313 Paper Mill Road	6/30/2020	PI	ND(0.50)	ND(0.50)	ND(0.50)	ND(0.50)	ND(1.0)	ND(0.50)	ND(0.50)	ND(0.50)	ND(0.50)	ND(25)
M35P054LNA	3313 Paper Mill Road	6/30/2020	PM	ND(0.50)	ND(0.50)	ND(0.50)	ND(0.50)	ND(1.0)	ND(0.50)	ND(0.50)	ND(0.50)	ND(0.50)	ND(25)
M35P054LNA	3313 Paper Mill Road	2/11/2021		1.3	ND(0.50)	ND(0.50)	ND(0.50)	ND(1.0)	ND(0.50)	ND(0.50)	ND(0.50)	ND(0.50)	ND(25)
M35P054LNA	3313 Paper Mill Road	1/5/2022		ND(0.50) U cn	ND(0.50) U cn	0.66 cn	ND(0.50) U cn	ND(0.50) U cn	ND(0.50) U cn	ND(0.50) U cn	ND(0.50) U cn	ND(0.50) U cn	ND(25) U cn
M35P054LNA	3313 Paper Mill Road	6/21/2022		0.42 J	ND(0.50)	ND(0.50)	ND(0.50)	ND(0.50)	ND(0.50)	ND(0.50)	ND(0.50)	ND(0.50)	ND(25)
M35P054LNA	3313 Paper Mill Road	9/21/2022		ND(0.50)	ND(0.50)	0.22 J	ND(0.50)	ND(0.50)	ND(0.50)	ND(0.50)	ND(0.50)	ND(0.50)	ND(25)
M35P054LNA	3313 Paper Mill Road	1/10/2023		0.97 cn	ND(0.50) U cn	ND(0.50) U cn	ND(0.50) U cn	ND(0.50) U cn	ND(0.50) U cn	ND(0.50) U cn	ND(0.50) U cn	ND(0.50) U cn	ND(25) U cn
M35P123LNAP	3320 Paper Mill Road	2/28/2006		0.20 J	ND(0.50)	ND(0.50)	ND(0.50)	ND(0.50)	ND(0.50)	ND(0.50)	ND(0.50)	ND(0.50)	ND(5.0)
M35P123LNAP	3320 Paper Mill Road	3/7/2006		0.18 J	ND(0.50)	ND(0.50)	ND(0.50)	ND(0.50)	ND(0.50)	ND(0.50)	ND(0.50)	ND(0.50)	ND(5.0)
M35P123LNAP	3320 Paper Mill Road	3/15/2006		ND(0.50)	ND(0.50)	ND(0.50)	ND(0.50)	ND(0.50)	ND(0.50)	ND(0.50)	ND(0.50)	ND(0.50)	ND(5.0)
M35P123LNAP	3320 Paper Mill Road	3/21/2006		0.17 J	ND(0.50)	ND(0.50)	ND(0.50)	ND(0.50)	ND(0.50)	ND(0.50)	ND(0.50)	ND(0.50)	ND(5.0)
M35P123LNAP	3320 Paper Mill Road	3/28/2006		ND(0.50)	ND(0.50)	ND(0.50)	ND(0.50)	ND(0.50)	ND(0.50)	ND(0.50)	ND(0.50)	ND(0.50)	ND(5.0)
M35P123LNAP	3320 Paper Mill Road	4/4/2006		0.21 J	ND(0.50)	ND(0.50)	ND(0.50)	ND(0.50)	ND(0.50)	ND(0.50)	ND(0.50)	ND(0.50)	ND(5.0)
M35P123LNAP	3320 Paper Mill Road	4/11/2006		0.21 J	ND(0.50)	ND(0.50)	ND(0.50)	ND(0.50)	ND(0.50)	ND(0.50)	ND(0.50)	ND(0.50)	ND(5.0)
M35P123LNAP	3320 Paper Mill Road	4/18/2006		0.24 J	ND(0.50)	ND(0.50)	ND(0.50)	ND(0.50)	ND(0.50)	ND(0.50)	ND(0.50)	ND(0.50)	ND(5.0)
M35P123LNAP	3320 Paper Mill Road	4/25/2006		0.26 J	ND(0.50)	ND(0.50)	ND(0.50)	ND(0.50)	ND(0.50)	ND(0.50)	ND(0.50)	ND(0.50)	ND(5.0)
M35P123LNAP	3320 Paper Mill Road	5/2/2006		0.25 J	ND(0.50)	ND(0.50)	ND(0.50)	ND(0.50)	ND(0.50)	ND(0.50)	ND(0.50)	ND(0.50)	ND(5.0)
M35P123LNAP	3320 Paper Mill Road	5/9/2006		0.25 J	ND(0.50)	ND(0.50)	ND(0.50)	ND(0.50)	ND(0.50)	ND(0.50)	ND(0.50)	ND(0.50)	ND(5.0)
M35P123LNAP	3320 Paper Mill Road	5/16/2006		0.23 J	ND(0.50)	ND(0.50)	ND(0.50)	ND(0.50)	ND(0.50)	ND(0.50)	ND(0.50)	ND(0.50)	ND(5.0)
M35P123LNAP	3320 Paper Mill Road	5/23/2006		0.25 J	ND(0.50)	ND(0.50)	ND(0.50)	ND(0.50)	ND(0.50)	ND(0.50)	ND(0.50)	ND(0.50)	ND(5.0)
M35P123LNAP	3320 Paper Mill Road	5/30/2006		0.28 J	ND(0.50)	ND(0.50)	ND(0.50)	ND(0.50)	ND(0.50)	ND(0.50)	ND(0.50)	ND(0.50)	ND(5.0)

Table 5

Private Supply Well Analytical Results
 Inactive Exxon Facility #28077
 14258 Jarrettsville Pike
 Phoenix, Maryland

March 2006 through January 2023

Map/Parcel/Lot	Address	Sample Date	POET Sample Point	MTBE (µg/L)	Benzene (µg/L)	Toluene (µg/L)	Ethyl-Benzene (µg/L)	Total Xylenes (µg/L)	Naph-thalene (µg/L)	DIPE (µg/L)	ETBE (µg/L)	TAME (µg/L)	TBA (µg/L)
M35P123LNAP	3320 Paper Mill Road	6/6/2006		0.23 J	ND(0.50)	ND(0.50)	ND(0.50)	ND(0.50)	ND(0.50)	ND(0.50)	ND(0.50)	ND(0.50)	ND(5.0)
M35P123LNAP	3320 Paper Mill Road	6/13/2006		0.25 J	ND(0.50)	ND(0.50)	ND(0.50)	ND(0.50)	ND(0.50)	ND(0.50)	ND(0.50)	ND(0.50)	ND(5.0)
M35P123LNAP	3320 Paper Mill Road	6/20/2006		0.23 J	ND(0.50)	ND(0.50)	ND(0.50)	ND(0.50)	ND(0.50)	ND(0.50)	ND(0.50)	ND(0.50)	ND(5.0)
M35P123LNAP	3320 Paper Mill Road	6/27/2006		0.27 J	ND(0.50)	ND(0.50)	ND(0.50)	ND(0.50)	ND(0.50)	ND(0.50)	ND(0.50)	ND(0.50)	ND(5.0)
M35P123LNAP	3320 Paper Mill Road	7/6/2006		0.49 J	ND(0.50)	ND(0.50)	ND(0.50)	ND(0.50)	ND(0.50)	ND(0.50)	ND(0.50)	ND(0.50)	ND(5.0)
M35P123LNAP	3320 Paper Mill Road	7/11/2006		0.45 J	ND(0.50)	ND(0.50)	ND(0.50)	ND(0.50)	ND(0.50)	ND(0.50)	ND(0.50)	ND(0.50)	ND(5.0)
M35P123LNAP	3320 Paper Mill Road	7/18/2006		0.48 J	ND(0.50)	ND(0.50)	ND(0.50)	ND(0.50)	ND(0.50)	ND(0.50)	ND(0.50)	ND(0.50)	ND(5.0)
M35P123LNAP	3320 Paper Mill Road	7/25/2006		0.41 J	ND(0.50)	ND(0.50)	ND(0.50)	ND(0.50)	ND(0.50)	ND(0.50)	ND(0.50)	ND(0.50)	ND(5.0)
M35P123LNAP	3320 Paper Mill Road	8/1/2006		0.34 J	ND(0.50)	ND(0.50)	ND(0.50)	ND(0.50)	ND(0.50)	ND(0.50)	ND(0.50)	ND(0.50)	ND(5.0)
M35P123LNAP	3320 Paper Mill Road	8/8/2006		0.34 J	ND(0.50)	ND(0.50)	ND(0.50)	ND(0.50)	ND(0.50)	ND(0.50)	ND(0.50)	ND(0.50)	ND(5.0)
M35P123LNAP	3320 Paper Mill Road	8/15/2006		0.32 J	ND(0.50)	ND(0.50)	ND(0.50)	ND(0.50)	ND(0.50)	ND(0.50)	ND(0.50)	ND(0.50)	ND(5.0)
M35P123LNAP	3320 Paper Mill Road	8/22/2006		0.29 J	ND(0.50)	ND(0.50)	ND(0.50)	ND(0.50)	ND(0.50)	ND(0.50)	ND(0.50)	ND(0.50)	ND(5.0)
M35P123LNAP	3320 Paper Mill Road	8/29/2006		0.32 J	ND(0.50)	ND(0.50)	ND(0.50)	ND(0.50)	ND(0.50)	ND(0.50)	ND(0.50)	ND(0.50)	ND(5.0)
M35P123LNAP	3320 Paper Mill Road	9/5/2006		0.35 J	ND(0.50)	ND(0.50)	ND(0.50)	ND(0.50)	ND(0.50)	ND(0.50)	ND(0.50)	ND(0.50)	ND(5.0)
M35P123LNAP	3320 Paper Mill Road	9/12/2006		0.34 J	ND(0.50)	ND(0.50)	ND(0.50)	ND(0.50)	ND(0.50)	ND(0.50)	ND(0.50)	ND(0.50)	ND(5.0)
M35P123LNAP	3320 Paper Mill Road	9/26/2006		0.35 J	ND(0.50)	ND(0.50)	ND(0.50)	ND(0.50)	ND(0.50)	ND(0.50)	ND(0.50)	ND(0.50)	ND(5.0)
M35P123LNAP	3320 Paper Mill Road	10/3/2006		0.37 J	ND(0.50)	ND(0.50)	ND(0.50)	ND(0.50)	ND(0.50)	ND(0.50)	ND(0.50)	ND(0.50)	ND(5.0)
M35P123LNAP	3320 Paper Mill Road	10/10/2006		0.39 J	ND(0.50)	ND(0.50)	ND(0.50)	ND(0.50)	ND(0.50)	ND(0.50)	ND(0.50)	ND(0.50)	ND(5.0)
M35P123LNAP	3320 Paper Mill Road	10/17/2006		0.42 J	ND(0.50)	ND(0.50)	ND(0.50)	ND(0.50)	ND(0.50)	ND(0.50)	ND(0.50)	ND(0.50)	ND(5.0)
M35P123LNAP	3320 Paper Mill Road	10/24/2006		0.40 J	ND(0.50)	ND(0.50)	ND(0.50)	ND(0.50)	ND(0.50)	ND(0.50)	ND(0.50)	ND(0.50)	ND(5.0)
M35P123LNAP	3320 Paper Mill Road	10/31/2006		0.41 J	ND(0.50)	ND(0.50)	ND(0.50)	ND(0.50)	ND(0.50)	ND(0.50)	ND(0.50)	ND(0.50)	ND(5.0)
M35P123LNAP	3320 Paper Mill Road	11/7/2006		0.36 J	ND(0.50)	ND(0.50)	ND(0.50)	ND(0.50)	ND(0.50)	ND(0.50)	ND(0.50)	ND(0.50)	ND(5.0)
M35P123LNAP	3320 Paper Mill Road	11/14/2006		0.38 J	ND(0.50)	ND(0.50)	ND(0.50)	ND(0.50)	ND(0.50)	ND(0.50)	ND(0.50)	ND(0.50)	ND(5.0)
M35P123LNAP	3320 Paper Mill Road	11/21/2006		0.43 J	ND(0.50)	ND(0.50)	ND(0.50)	ND(0.50)	ND(0.50)	ND(0.50)	ND(0.50)	ND(0.50)	ND(5.0)
M35P123LNAP	3320 Paper Mill Road	11/28/2006		0.32 J	ND(0.50)	ND(0.50)	ND(0.50)	ND(0.50)	ND(0.50)	ND(0.50)	ND(0.50)	ND(0.50)	ND(5.0)
M35P123LNAP	3320 Paper Mill Road	12/5/2006		0.37 J	ND(0.50)	ND(0.50)	ND(0.50)	ND(0.50)	ND(0.50)	ND(0.50)	ND(0.50)	ND(0.50)	ND(5.0)
M35P123LNAP	3320 Paper Mill Road	12/12/2006		0.35 J	ND(0.50)	ND(0.50)	ND(0.50)	ND(0.50)	ND(0.50)	ND(0.50)	ND(0.50)	ND(0.50)	ND(5.0)
M35P123LNAP	3320 Paper Mill Road	12/19/2006		0.30 J	ND(0.50)	ND(0.50)	ND(0.50)	ND(0.50)	ND(0.50)	ND(0.50)	ND(0.50)	ND(0.50)	ND(5.0)
M35P123LNAP	3320 Paper Mill Road	1/9/2007		0.42 J	ND(0.50)	ND(0.50)	ND(0.50)	ND(0.50)	ND(0.50)	ND(0.50)	ND(0.50)	ND(0.50)	ND(5.0)
M35P123LNAP	3320 Paper Mill Road	1/23/2007		0.39 J	ND(0.50)	ND(0.50)	ND(0.50)	ND(0.50)	ND(0.50)	ND(0.50)	ND(0.50)	ND(0.50)	ND(5.0)
M35P123LNAP	3320 Paper Mill Road	2/6/2007		0.37 J	ND(0.50)	ND(0.50)	ND(0.50)	ND(0.50)	ND(0.50)	ND(0.50)	ND(0.50)	ND(0.50)	ND(5.0)
M35P123LNAP	3320 Paper Mill Road	2/20/2007		0.35 J	ND(0.50)	ND(0.50)	ND(0.50)	ND(0.50)	ND(0.50)	ND(0.50)	ND(0.50)	ND(0.50)	ND(5.0)
M35P123LNAP	3320 Paper Mill Road	3/6/2007		0.34 J	ND(0.50)	ND(0.50)	ND(0.50)	ND(0.50)	ND(0.50)	ND(0.50)	ND(0.50)	ND(0.50)	ND(5.0)
M35P123LNAP	3320 Paper Mill Road	3/20/2007		0.38 J	ND(0.50)	ND(0.50)	ND(0.50)	ND(0.50)	ND(0.50)	ND(0.50)	ND(0.50)	ND(0.50)	ND(5.0)
M35P123LNAP	3320 Paper Mill Road	4/3/2007		0.46 J	ND(0.50)	ND(0.50)	ND(0.50)	ND(0.50)	ND(0.50)	ND(0.50)	ND(0.50)	ND(0.50)	ND(5.0)
M35P123LNAP	3320 Paper Mill Road	4/17/2007		0.40 J	ND(0.50)	ND(0.50)	ND(0.50)	ND(0.50)	ND(0.50)	ND(0.50)	ND(0.50)	ND(0.50)	ND(5.0)
M35P123LNAP	3320 Paper Mill Road	5/1/2007		0.35 J	ND(0.50)	ND(0.50)	ND(0.50)	ND(0.50)	ND(0.50)	ND(0.50)	ND(0.50)	ND(0.50)	ND(5.0)
M35P123LNAP	3320 Paper Mill Road	5/15/2007		0.37 J	ND(0.50)	ND(0.50)	ND(0.50)	ND(0.50)	ND(0.50)	ND(0.50)	ND(0.50)	ND(0.50)	ND(5.0)
M35P123LNAP	3320 Paper Mill Road	5/30/2007		0.41 J	ND(0.50)	ND(0.50)	ND(0.50)	ND(0.50)	ND(0.50)	ND(0.50)	ND(0.50)	ND(0.50)	ND(5.0)
M35P123LNAP	3320 Paper Mill Road	6/12/2007		ND(0.50)	ND(0.50)	0.22 J	ND(0.50)	0.20 J	ND(0.50)	ND(0.50)	ND(0.50)	ND(0.50)	ND(5.0)
M35P123LNAP	3320 Paper Mill Road	6/26/2007		0.34 J	ND(0.50)	ND(0.50)	ND(0.50)	ND(0.50)	ND(0.50)	ND(0.50)	ND(0.50)	ND(0.50)	ND(5.0)
M35P123LNAP	3320 Paper Mill Road	7/10/2007		0.38 J	ND(0.50)	ND(0.50)	ND(0.50)	ND(0.50)	ND(0.50)	ND(0.50)	ND(0.50)	ND(0.50)	ND(5.0)
M35P123LNAP	3320 Paper Mill Road	7/24/2007		0.37 J	ND(0.50)	ND(0.50)	ND(0.50)	ND(0.50)	ND(0.50)	ND(0.50)	ND(0.50)	ND(0.50)	ND(5.0)

Table 5

Private Supply Well Analytical Results
 Inactive Exxon Facility #28077
 14258 Jarrettsville Pike
 Phoenix, Maryland

March 2006 through January 2023

Map/Parcel/Lot	Address	Sample Date	POET Sample Point	MTBE (µg/L)	Benzene (µg/L)	Toluene (µg/L)	Ethyl-Benzene (µg/L)	Total Xylenes (µg/L)	Naph-thalene (µg/L)	DIPE (µg/L)	ETBE (µg/L)	TAME (µg/L)	TBA (µg/L)
M35P123LNAP	3320 Paper Mill Road	8/7/2007		ND(0.50)	ND(0.50)	ND(0.50)	ND(0.50)	ND(0.50)	ND(0.50)	ND(0.50)	ND(0.50)	ND(0.50)	ND(5.0)
M35P123LNAP	3320 Paper Mill Road	8/21/2007		0.41 J	ND(0.50)	ND(0.50)	ND(0.50)	ND(0.50)	ND(0.50)	ND(0.50)	ND(0.50)	ND(0.50)	ND(5.0)
M35P123LNAP	3320 Paper Mill Road	9/4/2007		0.34 J	ND(0.50)	ND(0.50)	ND(0.50)	ND(0.50)	ND(0.50)	ND(0.50)	ND(0.50)	ND(0.50)	ND(5.0)
M35P123LNAP	3320 Paper Mill Road	9/18/2007		0.37 J	ND(0.50)	ND(0.50)	ND(0.50)	ND(0.50)	ND(0.50)	ND(0.50)	ND(0.50)	ND(0.50)	ND(5.0)
M35P123LNAP	3320 Paper Mill Road	10/2/2007		0.34 J	ND(0.50)	ND(0.50)	ND(0.50)	ND(0.50)	ND(0.50)	ND(0.50)	ND(0.50)	ND(0.50)	ND(5.0)
M35P123LNAP	3320 Paper Mill Road	10/16/2007		0.32 J	ND(0.50)	ND(0.50)	ND(0.50)	ND(0.50)	ND(0.50)	ND(0.50)	ND(0.50)	ND(0.50)	ND(5.0)
M35P123LNAP	3320 Paper Mill Road	10/30/2007		0.32 J	ND(0.50)	ND(0.50)	ND(0.50)	ND(0.50)	ND(0.50)	ND(0.50)	ND(0.50)	ND(0.50)	ND(5.0)
M35P123LNAP	3320 Paper Mill Road	11/13/2007		0.36 J	ND(0.50)	ND(0.50)	ND(0.50)	ND(0.50)	ND(0.50)	ND(0.50)	ND(0.50)	ND(0.50)	ND(5.0)
M35P123LNAP	3320 Paper Mill Road	11/27/2007		0.44 J	ND(0.50)	ND(0.50)	ND(0.50)	ND(0.50)	ND(0.50)	ND(0.50)	ND(0.50)	ND(0.50)	ND(5.0)
M35P123LNAP	3320 Paper Mill Road	12/11/2007		0.34 J	ND(0.50)	ND(0.50)	ND(0.50)	ND(0.50)	ND(0.50)	ND(0.50)	ND(0.50)	ND(0.50)	ND(5.0)
M35P123LNAP	3320 Paper Mill Road	1/8/2008		0.31 J	ND(0.50)	ND(0.50)	ND(0.50)	ND(0.50)	ND(0.50)	ND(0.50)	ND(0.50)	ND(0.50)	ND(5.0)
M35P123LNAP	3320 Paper Mill Road	2/5/2008		0.36 J	ND(0.50)	0.12 J	ND(0.50)	ND(0.50)	ND(0.50)	ND(0.50)	ND(0.50)	ND(0.50)	ND(5.0)
M35P123LNAP	3320 Paper Mill Road	3/4/2008		0.30 J	ND(0.50)	ND(0.50)	ND(0.50)	ND(0.50)	ND(0.50)	ND(0.50)	ND(0.50)	ND(0.50)	ND(5.0)
M35P123LNAP	3320 Paper Mill Road	4/8/2008		0.31 J	ND(0.50)	ND(0.50)	ND(0.50)	ND(0.50)	ND(0.50)	ND(0.50)	ND(0.50)	ND(0.50)	ND(5.0)
M35P123LNAP	3320 Paper Mill Road	5/6/2008		0.33 J	ND(0.50)	ND(0.50)	ND(0.50)	ND(0.50)	ND(0.50)	ND(0.50)	ND(0.50)	ND(0.50)	ND(5.0)
M35P123LNAP	3320 Paper Mill Road	6/3/2008		0.29 J	ND(0.50)	ND(0.50)	ND(0.50)	ND(0.50)	ND(0.50)	ND(0.50)	ND(0.50)	ND(0.50)	ND(5.0)
M35P123LNAP	3320 Paper Mill Road	7/8/2008		0.27 J	ND(0.50)	ND(0.50)	ND(0.50)	ND(0.50)	ND(0.50)	ND(0.50)	ND(0.50)	ND(0.50)	ND(5.0)
M35P123LNAP	3320 Paper Mill Road	8/5/2008		0.27 J	ND(0.50)	ND(0.50)	ND(0.50)	ND(0.50)	ND(0.50)	ND(0.50)	ND(0.50)	ND(0.50)	ND(5.0)
M35P123LNAP	3320 Paper Mill Road	9/9/2008		0.26 J	ND(0.50)	ND(0.50)	ND(0.50)	ND(0.50)	ND(0.50)	ND(0.50)	ND(0.50)	ND(0.50)	ND(5.0)
M35P123LNAP	3320 Paper Mill Road	10/7/2008		0.24 J	ND(0.50)	ND(0.50)	ND(0.50)	ND(0.50)	ND(0.50)	ND(0.50)	ND(0.50)	ND(0.50)	ND(5.0)
M35P123LNAP	3320 Paper Mill Road	11/4/2008		0.23 J	ND(0.50)	ND(0.50)	ND(0.50)	ND(0.50)	ND(0.50)	ND(0.50)	ND(0.50)	ND(0.50)	ND(5.0)
M35P123LNAP	3320 Paper Mill Road	12/2/2008		ND(0.50)	ND(0.50)	ND(0.50)	ND(0.50)	ND(0.50)	ND(0.50)	ND(0.50)	ND(0.50)	ND(0.50)	ND(5.0)
M35P123LNAP	3320 Paper Mill Road	1/6/2009		0.22 J	ND(0.50)	ND(0.50)	ND(0.50)	ND(0.50)	ND(0.50)	ND(0.50)	ND(0.50)	ND(0.50)	ND(5.0)
M35P123LNAP	3320 Paper Mill Road	2/3/2009		ND(0.50)	ND(0.50)	ND(0.50)	ND(0.50)	ND(0.50)	ND(0.50)	ND(0.50)	ND(0.50)	ND(0.50)	ND(5.0)
M35P123LNAP	3320 Paper Mill Road	3/3/2009		ND(0.50)	ND(0.50)	ND(0.50)	ND(0.50)	ND(0.50)	ND(0.50)	ND(0.50)	ND(0.50)	ND(0.50)	ND(5.0)
M35P123LNAP	3320 Paper Mill Road	4/7/2009		0.23 J	ND(0.50)	ND(0.50)	ND(0.50)	ND(0.50)	ND(0.50)	ND(0.50)	ND(0.50)	ND(0.50)	ND(5.0)
M35P123LNAP	3320 Paper Mill Road	5/5/2009		0.20 J	ND(0.50)	ND(0.50)	ND(0.50)	ND(0.50)	ND(0.50)	ND(0.50)	ND(0.50)	ND(0.50)	ND(5.0)
M35P123LNAP	3320 Paper Mill Road	6/2/2009		0.12 J	ND(0.50)	ND(0.50)	ND(0.50)	ND(0.50)	ND(0.50)	ND(0.50)	ND(0.50)	ND(0.50)	ND(5.0)
M35P123LNAP	3320 Paper Mill Road	7/6/2009		0.090 J	ND(0.50)	ND(0.50)	ND(0.50)	ND(0.50)	ND(0.50)	ND(0.50)	ND(0.50)	ND(0.50)	ND(5.0)
M35P123LNAP	3320 Paper Mill Road	8/4/2009		0.11 J	ND(0.50)	ND(0.50)	ND(0.50)	ND(0.50)	ND(0.50)	ND(0.50)	ND(0.50)	ND(0.50)	ND(5.0)
M35P123LNAP	3320 Paper Mill Road	9/1/2009		0.13 J	ND(0.50)	ND(0.50)	ND(0.50)	ND(0.50)	ND(0.50)	ND(0.50)	ND(0.50)	ND(0.50)	ND(5.0)
M35P123LNAP	3320 Paper Mill Road	10/6/2009		0.085 J	ND(0.50)	ND(0.50)	ND(0.50)	ND(0.50)	ND(0.50)	ND(0.50)	ND(0.50)	ND(0.50)	ND(5.0)
M35P123LNAP	3320 Paper Mill Road	11/3/2009		0.11 J	ND(0.50)	ND(0.50)	ND(0.50)	ND(0.50)	ND(0.50)	ND(0.50)	ND(0.50)	ND(0.50)	ND(5.0)
M35P123LNAP	3320 Paper Mill Road	12/7/2009		ND(0.50)	ND(0.50)	ND(0.50)	ND(0.50)	ND(0.50)	ND(0.50)	ND(0.50)	ND(0.50)	ND(0.50)	ND(5.0)
M35P123LNAP	3320 Paper Mill Road	1/5/2010		ND(0.50)	ND(0.50)	ND(0.50)	ND(0.50)	ND(0.50)	ND(0.50)	ND(0.50)	ND(0.50)	ND(0.50)	ND(5.0)
M35P123LNAP	3320 Paper Mill Road	2/2/2010		ND(0.50)	ND(0.50)	ND(0.50)	ND(0.50)	ND(0.50)	ND(0.50)	ND(0.50)	ND(0.50)	ND(0.50)	ND(5.0)
M35P123LNAP	3320 Paper Mill Road	3/2/2010		0.087 J	ND(0.50)	ND(0.50)	ND(0.50)	ND(0.50)	ND(0.50)	ND(0.50)	ND(0.50)	ND(0.50)	ND(5.0)
M35P123LNAP	3320 Paper Mill Road	4/6/2010		0.099 J	ND(0.50)	ND(0.50)	ND(0.50)	ND(0.50)	ND(0.50)	ND(0.50)	ND(0.50)	ND(0.50)	ND(5.0)
M35P123LNAP	3320 Paper Mill Road	5/4/2010		0.11 J	ND(0.50)	ND(0.50)	ND(0.50)	ND(0.50)	ND(0.50)	ND(0.50)	ND(0.50)	ND(0.50)	ND(5.0)
M35P123LNAP	3320 Paper Mill Road	6/8/2010		ND(0.50)	ND(0.50)	ND(0.50)	ND(0.50)	ND(0.50)	ND(0.50)	ND(0.50)	ND(0.50)	ND(0.50)	ND(5.0)
M35P123LNAP	3320 Paper Mill Road	7/13/2010		ND(0.50)	ND(0.50)	ND(0.50)	ND(0.50)	ND(0.50)	ND(0.50)	ND(0.50)	ND(0.50)	ND(0.50)	ND(5.0)
M35P123LNAP	3320 Paper Mill Road	8/19/2010		ND(0.50)	ND(0.50)	ND(0.50)	ND(0.50)	ND(0.50)	ND(0.50)	ND(0.50)	ND(0.50)	ND(0.50)	ND(5.0)
M35P123LNAP	3320 Paper Mill Road	9/14/2010		ND(0.50)	ND(0.50)	ND(0.50)	ND(0.50)	ND(0.50)	ND(0.50)	ND(0.50)	ND(0.50)	ND(0.50)	ND(5.0)

Table 5

Private Supply Well Analytical Results
 Inactive Exxon Facility #28077
 14258 Jarrettsville Pike
 Phoenix, Maryland

March 2006 through January 2023

Map/Parcel/Lot	Address	Sample Date	POET Sample Point	MTBE (µg/L)	Benzene (µg/L)	Toluene (µg/L)	Ethyl-Benzene (µg/L)	Total Xylenes (µg/L)	Naph-thalene (µg/L)	DIPE (µg/L)	ETBE (µg/L)	TAME (µg/L)	TBA (µg/L)
M35P123LNAP	3320 Paper Mill Road	8/14/2014		ND(0.50)	ND(0.50)	ND(0.50)	ND(0.50)	ND(0.50)	ND(0.50)	ND(0.50)	ND(0.50)	ND(0.50)	ND(5.0)
M35P123LNAP	3320 Paper Mill Road	9/9/2014		ND(0.50)	ND(0.50)	ND(0.50)	ND(0.50)	ND(0.50)	ND(0.50)	ND(0.50)	ND(0.50)	ND(0.50)	ND(5.0)
M35P123LNAP	3320 Paper Mill Road	10/7/2014		ND(0.50)	ND(0.50)	ND(0.50)	ND(0.50)	ND(0.50)	ND(0.50)	ND(0.50)	ND(0.50)	ND(0.50)	ND(5.0)
M35P123LNAP	3320 Paper Mill Road	11/13/2014		ND(0.50)	ND(0.50)	ND(0.50)	ND(0.50)	ND(0.50)	ND(0.50)	ND(0.50)	ND(0.50)	ND(0.50)	0.67 J
M35P123LNAP	3320 Paper Mill Road	12/1/2014		ND(0.50)	ND(0.50)	ND(0.50)	ND(0.50)	ND(0.50)	ND(0.50)	ND(0.50)	ND(0.50)	ND(0.50)	0.74 J
M35P123LNAP	3320 Paper Mill Road	1/6/2015		ND(0.5)	ND(0.5)	ND(0.5)	ND(0.5)	ND(0.5)	ND(0.5)	ND(0.5)	ND(0.5)	ND(0.5)	ND(25)
M35P123LNAP	3320 Paper Mill Road	2/3/2015		ND(0.5)	ND(0.5)	ND(0.5)	ND(0.5)	ND(0.5)	ND(0.5)	ND(0.5)	ND(0.5)	ND(0.5)	ND(25)
M35P123LNAP	3320 Paper Mill Road	3/3/2015		ND(0.5)	ND(0.5)	ND(0.5)	ND(0.5)	ND(0.5)	ND(0.5)	ND(0.5)	ND(0.5)	ND(0.5)	ND(25)
M35P123LNAP	3320 Paper Mill Road	4/7/2015		ND(0.5)	ND(0.5)	ND(0.5)	ND(0.5)	ND(0.5)	ND(0.5)	ND(0.5)	ND(0.5)	ND(0.5)	ND(25)
M35P123LNAP	3320 Paper Mill Road	5/5/2015		ND(0.5)	ND(0.5)	ND(0.5)	ND(0.5)	ND(0.5)	ND(0.5)	ND(0.5)	ND(0.5)	ND(0.5)	ND(25)
M35P123LNAP	3320 Paper Mill Road	6/2/2015		ND(0.5)	ND(0.5)	0.3 J	ND(0.5)	ND(0.5)	ND(0.5)	ND(0.5)	ND(0.5)	ND(0.5)	ND(25)
M35P123LNAP	3320 Paper Mill Road	7/7/2015		ND(0.5)	ND(0.5)	ND(0.5)	ND(0.5)	ND(0.5)	ND(0.5)	ND(0.5)	ND(0.5)	ND(0.5)	ND(25)
M35P123LNAP	3320 Paper Mill Road	8/4/2015		ND(0.5)	ND(0.5)	0.2 J	ND(0.5)	ND(0.5)	ND(0.5)	ND(0.5)	ND(0.5)	ND(0.5)	ND(25)
M35P123LNAP	3320 Paper Mill Road	9/15/2015		ND(0.5)	ND(0.5)	ND(0.5)	ND(0.5)	ND(0.5)	ND(0.5)	ND(0.5)	ND(0.5)	ND(0.5)	ND(25)
M35P123LNAP	3320 Paper Mill Road	10/6/2015		ND(0.5)	ND(0.5)	ND(0.5)	ND(0.5)	ND(0.5)	ND(0.5)	ND(0.5)	ND(0.5)	ND(0.5)	ND(25)
M35P123LNAP	3320 Paper Mill Road	11/4/2015		ND(0.5)	ND(0.5)	ND(0.5)	ND(0.5)	ND(0.5)	ND(0.5)	ND(0.5)	ND(0.5)	ND(0.5)	ND(25)
M35P123LNAP	3320 Paper Mill Road	12/8/2015		ND(0.5)	ND(0.5)	ND(0.5)	ND(0.5)	ND(0.5)	ND(0.5)	ND(0.5)	ND(0.5)	ND(0.5)	ND(25)
M35P123LNAP	3320 Paper Mill Road	1/15/2016		ND(0.5)	ND(0.5)	ND(0.5)	ND(0.5)	ND(0.5)	ND(0.5)	ND(0.5)	ND(0.5)	ND(0.5)	ND(25)
M35P123LNAP	3320 Paper Mill Road	2/2/2016		ND(0.5)	ND(0.5)	ND(0.5)	ND(0.5)	ND(0.5)	ND(0.5)	ND(0.5)	ND(0.5)	ND(0.5)	ND(25)
M35P123LNAP	3320 Paper Mill Road	3/15/2016		ND(0.5)	ND(0.5)	ND(0.5)	ND(0.5)	ND(0.5)	ND(0.5)	ND(0.5)	ND(0.5)	ND(0.5)	ND(25)
M35P123LNAP	3320 Paper Mill Road	4/19/2016		ND(0.5)	ND(0.5)	ND(0.5)	ND(0.5)	ND(0.5)	ND(0.5)	ND(0.5)	ND(0.5)	ND(0.5)	ND(25)
M35P123LNAP	3320 Paper Mill Road	5/17/2016		ND(0.5)	ND(0.5)	ND(0.5)	ND(0.5)	ND(0.5)	ND(0.5)	ND(0.5)	ND(0.5)	ND(0.5)	ND(25)
M35P123LNAP	3320 Paper Mill Road	6/21/2016		ND(0.5)	ND(0.5)	ND(0.5)	ND(0.5)	ND(0.5)	ND(0.5)	ND(0.5)	ND(0.5)	ND(0.5)	ND(25)
M35P123LNAP	3320 Paper Mill Road	7/29/2016		ND(0.5)	ND(0.5)	ND(0.5)	ND(0.5)	ND(0.5)	ND(0.5)	ND(0.5)	ND(0.5)	ND(0.5)	ND(25)
M35P123LNAP	3320 Paper Mill Road	9/14/2016		ND(0.5)	ND(0.5)	ND(0.5)	ND(0.5)	ND(0.5)	ND(0.5)	ND(0.5)	ND(0.5)	ND(0.5)	ND(25)
M35P123LNAP	3320 Paper Mill Road	10/26/2016		ND(0.5)	ND(0.5)	ND(0.5)	ND(0.5)	ND(0.5)	ND(0.5)	ND(0.5)	ND(0.5)	ND(0.5)	ND(25)
M35P123LNAP	3320 Paper Mill Road	11/8/2016		ND(0.5)	ND(0.5)	ND(0.5)	ND(0.5)	ND(0.5)	ND(0.5)	ND(0.5)	ND(0.5)	ND(0.5)	ND(25)
M35P123LNAP	3320 Paper Mill Road	12/6/2016		ND(0.5)	ND(0.5)	ND(0.5)	ND(0.5)	ND(0.5)	ND(0.5)	ND(0.5)	ND(0.5)	ND(0.5)	ND(25)
M35P123LNAP	3320 Paper Mill Road	2/7/2017		ND(0.5)	ND(0.5)	ND(0.5)	ND(0.5)	ND(0.5)	ND(0.5)	ND(0.5)	ND(0.5)	ND(0.5)	ND(25)
M35P123LNAP	3320 Paper Mill Road	3/7/2017		ND(0.5)	ND(0.5)	ND(0.5)	ND(0.5)	ND(0.5)	ND(0.5)	ND(0.5)	ND(0.5)	ND(0.5)	ND(25)
M35P123LNAP	3320 Paper Mill Road	5/2/2017		ND(0.5)	ND(0.5)	ND(0.5)	ND(0.5)	ND(0.5)	ND(0.5)	ND(0.5)	ND(0.5)	ND(0.5)	ND(25)
M35P123LNAP	3320 Paper Mill Road	6/6/2017		ND(0.5)	ND(0.5)	ND(0.5)	ND(0.5)	ND(0.5)	ND(0.5)	ND(0.5)	ND(0.5)	ND(0.5)	ND(25)
M35P123LNAP	3320 Paper Mill Road	7/11/2017		ND(0.5)	ND(0.5)	ND(0.5)	ND(0.5)	ND(0.5)	ND(0.5)	ND(0.5)	ND(0.5)	ND(0.5)	ND(25)
M35P123LNAP	3320 Paper Mill Road	9/26/2017		ND(0.5)	ND(0.5)	ND(0.5)	ND(0.5)	ND(0.5)	ND(0.5)	ND(0.5)	ND(0.5)	ND(0.5)	ND(25)
M35P123LNAP	3320 Paper Mill Road	10/19/2017		ND(0.5)	ND(0.5)	ND(0.5)	ND(0.5)	ND(0.5)	ND(0.5)	ND(0.5)	ND(0.5)	ND(0.5)	ND(25)
M35P123LNAP	3320 Paper Mill Road	12/6/2017		ND(0.5)	ND(0.5)	ND(0.5)	ND(0.5)	ND(0.5)	ND(0.5)	ND(0.5)	ND(0.5)	ND(0.5)	ND(25)
M35P123LNAP	3320 Paper Mill Road	1/29/2018		ND(0.20)	ND(0.10)	ND(0.10)	ND(0.30)	ND(0.10)	ND(0.30)	ND(0.10)	ND(0.060)	ND(0.10)	ND(0.50)
M35P123LNAP	3320 Paper Mill Road	3/6/2018		ND(0.5)	ND(0.5)	ND(0.5)	ND(0.5)	ND(0.5)	ND(0.5)	ND(0.5)	ND(0.5)	ND(0.5)	ND(25)
M35P123LNAP	3320 Paper Mill Road	4/4/2018		ND(0.5)	ND(0.5)	ND(0.5)	ND(0.5)	ND(0.5)	ND(0.5)	ND(0.5)	ND(0.5)	ND(0.5)	ND(25)
M35P123LNAP	3320 Paper Mill Road	5/8/2018		ND(0.5)	ND(0.5)	ND(0.5)	ND(0.5)	ND(0.5)	ND(0.5)	ND(0.5)	ND(0.5)	ND(0.5)	ND(25)
M35P123LNAP	3320 Paper Mill Road	6/5/2018		ND(0.5)	ND(0.5)	ND(0.5)	ND(0.5)	ND(0.5)	ND(0.5)	ND(0.5)	ND(0.5)	ND(0.5)	ND(25)
M35P123LNAP	3320 Paper Mill Road	7/3/2018		ND(0.5)	ND(0.5)	ND(0.5)	ND(0.5)	ND(0.5)	ND(0.5)	ND(0.5)	ND(0.5)	ND(0.5)	ND(25)
M35P123LNAP	3320 Paper Mill Road	1/14/2019		ND(0.5)	ND(0.5)	ND(0.5)	ND(0.5)	ND(0.5)	ND(0.5)	ND(0.5)	ND(0.5)	ND(0.5)	ND(25)

Table 5

Private Supply Well Analytical Results
 Inactive Exxon Facility #28077
 14258 Jarrettsville Pike
 Phoenix, Maryland

March 2006 through January 2023

Map/Parcel/Lot	Address	Sample Date	POET Sample Point	MTBE (µg/L)	Benzene (µg/L)	Toluene (µg/L)	Ethyl-Benzene (µg/L)	Total Xylenes (µg/L)	Naph-thalene (µg/L)	DIPE (µg/L)	ETBE (µg/L)	TAME (µg/L)	TBA (µg/L)
M35P123LNAP	3320 Paper Mill Road	7/9/2019		ND(0.5)	ND(0.5)	ND(0.5)	ND(0.5)	ND(0.5)	ND(0.5)	ND(0.5)	ND(0.5)	ND(0.5)	ND(25)
M35P123LNAP	3320 Paper Mill Road	1/16/2020		ND(0.5)	ND(0.5)	ND(0.5)	ND(0.5)	ND(1.0)	ND(0.5)	ND(0.5)	ND(0.5)	ND(0.5)	ND(25)
M35P123LNAP	3320 Paper Mill Road	2/26/2021		ND(0.50)	ND(0.50)	ND(0.50)	ND(0.50)	ND(1.0)	ND(0.50)	ND(0.50)	ND(0.50)	ND(0.50)	ND(25)
M35P123LNAP	3320 Paper Mill Road	1/6/2022		ND(0.50)	ND(0.50)	ND(0.50)	ND(0.50)	ND(0.50)	ND(0.50)	ND(0.50)	ND(0.50)	ND(0.50)	ND(25)
M35P123LNAP	3320 Paper Mill Road	1/9/2023		ND(0.50)	ND(0.50)	ND(0.50)	ND(0.50)	ND(0.50)	ND(0.50)	ND(0.50)	ND(0.50)	ND(0.50)	ND(25)
M35P386LNA	14102 Robcaste Road	3/29/2006		ND(0.50)	ND(0.50)	ND(0.50)	ND(0.50)	ND(0.50)	ND(0.50)	ND(0.50)	ND(0.50)	ND(0.50)	ND(5.0)
M35P386LNA	14102 Robcaste Road	4/25/2006		ND(0.50)	ND(0.50)	ND(0.50)	ND(0.50)	ND(0.50)	ND(0.50)	ND(0.50)	ND(0.50)	ND(0.50)	ND(5.0)
M35P386LNA	14102 Robcaste Road	8/16/2006		ND(0.50)	ND(0.50)	ND(0.50)	ND(0.50)	ND(0.50)	ND(0.50)	ND(0.50)	ND(0.50)	ND(0.50)	ND(5.0)
M35P386LNA	14102 Robcaste Road	1/27/2007		ND(0.50)	ND(0.50)	ND(0.50)	ND(0.50)	ND(0.50)	ND(0.50)	ND(0.50)	ND(0.50)	ND(0.50)	ND(5.0)
M35P386LNA	14102 Robcaste Road	7/16/2007		ND(0.50)	ND(0.50)	ND(0.50)	ND(0.50)	ND(0.50)	ND(0.50)	ND(0.50)	ND(0.50)	ND(0.50)	ND(5.0)
M35P386LNA	14102 Robcaste Road	7/14/2008		ND(0.50)	ND(0.50)	ND(0.50)	ND(0.50)	ND(0.50)	ND(0.50)	ND(0.50)	ND(0.50)	ND(0.50)	ND(5.0)
M35P386LNA	14102 Robcaste Road	12/10/2008		ND(0.50)	ND(0.50)	ND(0.50)	ND(0.50)	ND(0.50)	ND(0.50)	ND(0.50)	ND(0.50)	ND(0.50)	ND(5.0)
M35P386LNA	14102 Robcaste Road	7/22/2009		ND(0.50)	ND(0.50)	ND(0.50)	ND(0.50)	ND(0.50)	ND(0.50)	ND(0.50)	ND(0.50)	ND(0.50)	ND(5.0)
M35P386LNA	14102 Robcaste Road	12/16/2009		ND(0.50)	ND(0.50)	ND(0.50)	ND(0.50)	ND(0.50)	ND(0.50)	ND(0.50)	ND(0.50)	ND(0.50)	ND(5.0)
M35P386LNA	14102 Robcaste Road	7/7/2010		ND(0.50)	ND(0.50)	ND(0.50)	ND(0.50)	ND(0.50)	ND(0.50)	ND(0.50)	ND(0.50)	ND(0.50)	ND(5.0)
M35P386LNA	14102 Robcaste Road	11/8/2010		ND(0.50)	ND(0.50)	ND(0.50)	ND(0.50)	ND(0.50)	ND(0.50)	ND(0.50)	ND(0.50)	ND(0.50)	ND(5.0)
M35P386LNA	14102 Robcaste Road	7/19/2011		ND(0.50)	ND(0.50)	ND(0.50)	ND(0.50)	ND(0.50)	ND(0.50)	ND(0.50)	ND(0.50)	ND(0.50)	ND(5.0)
M35P386LNA	14102 Robcaste Road	1/9/2012		ND(0.50)	ND(0.50)	ND(0.50)	ND(0.50)	ND(0.50)	ND(0.50)	ND(0.50)	ND(0.50)	ND(0.50)	ND(5.0)
M35P386LNA	14102 Robcaste Road	7/11/2012		ND(0.50)	ND(0.50)	ND(0.50)	ND(0.50)	ND(0.50)	ND(0.50)	ND(0.50)	ND(0.50)	ND(0.50)	ND(5.0)
M35P386LNA	14102 Robcaste Road	7/11/2013		ND(0.50)	ND(0.50)	ND(0.50)	ND(0.50)	ND(0.50)	ND(0.50)	ND(0.50)	ND(0.50)	ND(0.50)	ND(5.0)
M35P386LNA	14102 Robcaste Road	1/17/2014		ND(0.50)	ND(0.50)	ND(0.50)	ND(0.50)	ND(0.50)	ND(0.50)	ND(0.50)	ND(0.50)	ND(0.50)	2.5 J
M35P386LNA	14102 Robcaste Road	7/22/2014		ND(0.50)	ND(0.50)	0.099 J	ND(0.50)	ND(0.50)	ND(0.50)	ND(0.50)	ND(0.50)	ND(0.50)	9.2
M35P386LNA	14102 Robcaste Road	1/13/2015		ND(0.5)	ND(0.5)	ND(0.5)	ND(0.5)	ND(0.5)	ND(0.5)	ND(0.5)	ND(0.5)	ND(0.5)	12 J
M35P386LNA	14102 Robcaste Road	7/14/2015		ND(0.5)	ND(0.5)	0.1 J	ND(0.5)	ND(0.5)	ND(0.5)	ND(0.5)	ND(0.5)	ND(0.5)	ND(25)
M35P386LNA	14102 Robcaste Road	1/11/2016		ND(0.5)	ND(0.5)	ND(0.5)	ND(0.5)	ND(0.5)	ND(0.5)	ND(0.5)	ND(0.5)	ND(0.5)	22 J
M35P386LNA	14102 Robcaste Road	7/17/2017		ND(0.5)	ND(0.5)	ND(0.5)	ND(0.5)	ND(0.5)	ND(0.5)	ND(0.5)	ND(0.5)	ND(0.5)	ND(25)
M35P386LNA	14102 Robcaste Road	9/28/2018		1.3	ND(0.5)	ND(0.5)	1.5	11	ND(0.5)	ND(0.5)	ND(0.5)	ND(0.5)	ND(25)
M35P386LNA	14102 Robcaste Road	4/1/2019		1.5	ND(0.5)	ND(0.5)	ND(0.5)	ND(0.5)	ND(0.5)	ND(0.5)	ND(0.5)	ND(0.5)	ND(25)
M35P386LNA	14102 Robcaste Road	7/12/2019		1.7	ND(0.5)	ND(0.5)	ND(0.5)	ND(0.5)	ND(0.5)	ND(0.5)	ND(0.5)	ND(0.5)	ND(25)
M35P386LNA	14102 Robcaste Road	2/17/2020		1.8	ND(0.5)	ND(0.5)	ND(0.5)	ND(1.0)	ND(0.5)	ND(0.5)	ND(0.5)	ND(0.5)	ND(25)
M35P386LNA	14102 Robcaste Road	2/26/2021		1.7	ND(0.50)	ND(0.50)	ND(0.50)	ND(1.0)	ND(0.50)	ND(0.50)	ND(0.50)	ND(0.50)	ND(25)
M35P386LNA	14102 Robcaste Road	12/29/2021		ND(0.50)	ND(0.50)	ND(0.50)	ND(0.50)	ND(0.50)	ND(0.50)	ND(0.50)	ND(0.50)	ND(0.50)	ND(25)
M35P386LNA	14102 Robcaste Road	3/10/2022		ND(0.50)	ND(0.50)	ND(0.50)	ND(0.50)	ND(0.50)	ND(0.50)	ND(0.50)	ND(0.50)	ND(0.50)	ND(25)
M35P386LNA	14102 Robcaste Road	1/6/2023		ND(0.50)	ND(0.50)	ND(0.50)	ND(0.50)	ND(0.50)	ND(0.50)	ND(0.50)	ND(0.50)	ND(0.50)	ND(25)
M35P322L05	14217 Robcaste Road	2/25/2006		0.29 J	ND(0.50)	ND(0.50)	ND(0.50)	ND(0.50)	ND(0.50)	ND(0.50)	ND(0.50)	ND(0.50)	ND(5.0)
M35P322L05	14217 Robcaste Road	3/27/2006		0.23 J	ND(0.50)	ND(0.50)	ND(0.50)	ND(0.50)	ND(0.50)	ND(0.50)	ND(0.50)	ND(0.50)	ND(5.0)
M35P322L05	14217 Robcaste Road	4/25/2006		0.34 J	ND(0.50)	ND(0.50)	ND(0.50)	ND(0.50)	ND(0.50)	ND(0.50)	ND(0.50)	ND(0.50)	ND(5.0)
M35P322L05	14217 Robcaste Road	6/13/2006		0.30 J	ND(0.50)	ND(0.50)	ND(0.50)	ND(0.50)	ND(0.50)	ND(0.50)	ND(0.50)	ND(0.50)	ND(5.0)
M35P322L05	14217 Robcaste Road	8/22/2006		0.27 J	ND(0.50)	ND(0.50)	ND(0.50)	ND(0.50)	ND(0.50)	ND(0.50)	ND(0.50)	ND(0.50)	ND(5.0)
M35P322L05	14217 Robcaste Road	1/23/2007		0.26 J	ND(0.50)	ND(0.50)	ND(0.50)	ND(0.50)	ND(0.50)	ND(0.50)	ND(0.50)	ND(0.50)	ND(5.0)
M35P322L05	14217 Robcaste Road	4/9/2007		0.26 J	ND(0.50)	ND(0.50)	ND(0.50)	ND(0.50)	ND(0.50)	ND(0.50)	ND(0.50)	ND(0.50)	ND(5.0)
M35P322L05	14217 Robcaste Road	7/16/2007		0.18 J	ND(0.50)	ND(0.50)	ND(0.50)	ND(0.50)	ND(0.50)	ND(0.50)	ND(0.50)	ND(0.50)	ND(5.0)
M35P322L05	14217 Robcaste Road	10/22/2007		0.19 J	ND(0.50)	ND(0.50)	ND(0.50)	ND(0.50)	ND(0.50)	ND(0.50)	ND(0.50)	ND(0.50)	ND(5.0)

Table 5

Private Supply Well Analytical Results
 Inactive Exxon Facility #28077
 14258 Jarrettsville Pike
 Phoenix, Maryland

March 2006 through January 2023

Map/Parcel/Lot	Address	Sample Date	POET Sample Point	MTBE (µg/L)	Benzene (µg/L)	Toluene (µg/L)	Ethyl-Benzene (µg/L)	Total Xylenes (µg/L)	Naph-thalene (µg/L)	DIPE (µg/L)	ETBE (µg/L)	TAME (µg/L)	TBA (µg/L)
M35P322L05	14217 Robcaste Road	1/18/2008		0.24 J	ND(0.50)	ND(0.50)	ND(0.50)	ND(0.50)	ND(0.50)	ND(0.50)	ND(0.50)	ND(0.50)	ND(5.0)
M35P322L05	14217 Robcaste Road	4/2/2008		0.17 J	ND(0.50)	ND(0.50)	ND(0.50)	ND(0.50)	ND(0.50)	ND(0.50)	ND(0.50)	ND(0.50)	ND(5.0)
M35P322L05	14217 Robcaste Road	10/8/2008		0.078 J	ND(0.50)	ND(0.50)	ND(0.50)	ND(0.50)	ND(0.50)	ND(0.50)	ND(0.50)	ND(0.50)	ND(5.0)
M35P322L05	14217 Robcaste Road	1/14/2009		0.18 J	ND(0.50)	ND(0.50)	ND(0.50)	ND(0.50)	ND(0.50)	ND(0.50)	ND(0.50)	ND(0.50)	ND(5.0)
M35P322L05	14217 Robcaste Road	4/3/2009		0.15 J	ND(0.50)	ND(0.50)	ND(0.50)	ND(0.50)	ND(0.50)	ND(0.50)	ND(0.50)	ND(0.50)	ND(5.0)
M35P322L05	14217 Robcaste Road	7/8/2009		ND(0.50)	ND(0.50)	ND(0.50)	ND(0.50)	ND(0.50)	ND(0.50)	ND(0.50)	ND(0.50)	ND(0.50)	ND(5.0)
M35P322L05	14217 Robcaste Road	10/7/2009		ND(0.50)	ND(0.50)	ND(0.50)	ND(0.50)	ND(0.50)	ND(0.50)	ND(0.50)	ND(0.50)	ND(0.50)	ND(5.0)
M35P322L05	14217 Robcaste Road	1/12/2010		ND(0.50)	ND(0.50)	ND(0.50)	ND(0.50)	ND(0.50)	ND(0.50)	ND(0.50)	ND(0.50)	ND(0.50)	ND(5.0)
M35P322L05	14217 Robcaste Road	4/13/2010		ND(0.50)	ND(0.50)	0.067 J	ND(0.50)	ND(0.50)	ND(0.50)	ND(0.50)	ND(0.50)	ND(0.50)	ND(5.0)
M35P322L05	14217 Robcaste Road	7/14/2010		ND(0.50)	0.069 J	0.11 J	ND(0.50)	ND(0.50)	ND(0.50)	ND(0.50)	ND(0.50)	ND(0.50)	ND(5.0)
M35P322L05	14217 Robcaste Road	9/9/2010		ND(0.50)	ND(0.50)	0.12 J	ND(0.50)	ND(0.50)	ND(0.50)	ND(0.50)	ND(0.50)	ND(0.50)	ND(5.0)
M35P322L05	14217 Robcaste Road	10/21/2010		ND(0.50)	ND(0.50)	ND(0.50)	ND(0.50)	ND(0.50)	ND(0.50)	ND(0.50)	ND(0.50)	ND(0.50)	ND(5.0)
M35P322L05	14217 Robcaste Road	1/17/2011		1.1	ND(0.50)	ND(0.50)	ND(0.50)	ND(0.50)	ND(0.50)	ND(0.50)	ND(0.50)	ND(0.50)	ND(5.0)
M35P322L05	14217 Robcaste Road	4/14/2011		ND(0.50)	ND(0.50)	ND(0.50)	ND(0.50)	ND(0.50)	ND(0.50)	ND(0.50)	ND(0.50)	ND(0.50)	ND(5.0)
M35P322L05	14217 Robcaste Road	7/14/2011		ND(0.50)	ND(0.50)	ND(0.50)	ND(0.50)	ND(0.50)	ND(0.50)	ND(0.50)	ND(0.50)	ND(0.50)	ND(5.0)
M35P322L05	14217 Robcaste Road	10/17/2011		ND(0.50)	ND(0.50)	ND(0.50)	ND(0.50)	ND(0.50)	ND(0.50)	ND(0.50)	ND(0.50)	ND(0.50)	ND(5.0)
M35P322L05	14217 Robcaste Road	1/10/2012		ND(0.50)	ND(0.50)	ND(0.50)	ND(0.50)	ND(0.50)	ND(0.50)	ND(0.50)	ND(0.50)	ND(0.50)	ND(5.0)
M35P322L05	14217 Robcaste Road	4/12/2012		ND(0.50)	ND(0.50)	ND(0.50)	ND(0.50)	ND(0.50)	ND(0.50)	ND(0.50)	ND(0.50)	ND(0.50)	ND(5.0)
M35P322L05	14217 Robcaste Road	7/12/2012		ND(0.50)	ND(0.50)	ND(0.50)	ND(0.50)	ND(0.50)	ND(0.50)	ND(0.50)	ND(0.50)	ND(0.50)	ND(5.0)
M35P322L05	14217 Robcaste Road	10/9/2012		0.25 J	ND(0.50)	ND(0.50)	ND(0.50)	ND(0.50)	ND(0.50)	ND(0.50)	ND(0.50)	ND(0.50)	ND(5.0)
M35P322L05	14217 Robcaste Road	1/9/2013		ND(0.50)	ND(0.50)	ND(0.50)	ND(0.50)	ND(0.50)	ND(0.50)	ND(0.50)	ND(0.50)	ND(0.50)	ND(5.0)
M35P322L05	14217 Robcaste Road	4/8/2013		ND(0.50)	ND(0.50)	ND(0.50)	ND(0.50)	ND(0.50)	ND(0.50)	ND(0.50)	ND(0.50)	ND(0.50)	ND(5.0)
M35P322L05	14217 Robcaste Road	7/11/2013		ND(0.50)	0.71	0.95	ND(0.50)	0.13 J	0.055 J	ND(0.50)	ND(0.50)	ND(0.50)	27.3
M35P322L05	14217 Robcaste Road	7/30/2013		ND(0.50)	ND(0.50)	ND(0.50)	ND(0.50)	ND(0.50)	ND(0.50)	ND(0.50)	ND(0.50)	ND(0.50)	ND(5.0)
M35P322L05	14217 Robcaste Road	10/10/2013		0.12 J	0.14 J	0.40 J	0.074 J	0.38 J	0.16 J	ND(0.50)	ND(0.50)	ND(0.50)	13.9
M35P322L05	14217 Robcaste Road	1/16/2014		0.91	ND(0.50)	0.35 J	0.054 J	0.33 J	0.13 J	ND(0.50)	ND(0.50)	ND(0.50)	1.6 J
M35P322L05	14217 Robcaste Road	4/9/2014		0.52	0.069 J	0.24 J	0.053 J	0.26 J	0.11 J	ND(0.50)	ND(0.50)	ND(0.50)	2.6 J
M35P322L05	14217 Robcaste Road	7/15/2014		0.18 J	0.18 J	0.66	0.10 J	0.50	0.15 J	ND(0.50)	ND(0.50)	ND(0.50)	11.4
M35P322L05	14217 Robcaste Road	8/5/2014		ND(0.50)	0.17 J	0.68	0.11 J	0.58	0.15 J	ND(0.50)	ND(0.50)	ND(0.50)	7.2
M35P322L05	14217 Robcaste Road	10/8/2014		ND(2.5)	0.61 J	ND(2.5)	ND(2.5)	ND(2.5)	ND(2.5)	ND(2.5)	ND(2.5)	ND(2.5)	12.7 J
M35P322L05	14217 Robcaste Road	10/28/2014		1.3	ND(0.50)	ND(0.50)	ND(0.50)	ND(0.50)	ND(0.50)	ND(0.50)	ND(0.50)	ND(0.50)	1.2 J
M35P322L05	14217 Robcaste Road	1/13/2015		1.9	ND(0.5)	ND(0.5)	ND(0.5)	ND(0.5)	ND(0.50)	ND(0.50)	ND(0.50)	ND(0.50)	ND(25.0)
M35P322L05	14217 Robcaste Road	7/22/2015		ND(0.5)	ND(0.5)	ND(0.5)	ND(0.5)	ND(0.5)	ND(0.5)	ND(0.5)	ND(0.5)	ND(0.5)	ND(25)
M35P322L05	14217 Robcaste Road	10/28/2015		1.9	0.2 J	ND(0.5)	ND(0.5)	ND(0.5)	ND(0.5)	ND(0.5)	ND(0.5)	ND(0.5)	ND(25)
M35P322L05	14217 Robcaste Road	1/15/2016		1.8	0.2 J	0.2 J	ND(0.5)	ND(0.5)	ND(0.5)	ND(0.5)	ND(0.5)	ND(0.5)	ND(25)
M35P322L05	14217 Robcaste Road	4/11/2016		0.4 J	0.2 J	0.1 J	ND(0.5)	ND(0.5)	ND(0.5)	ND(0.5)	ND(0.5)	ND(0.5)	ND(25)
M35P322L05	14217 Robcaste Road	7/18/2016		2.1	0.4 J	0.2 J	ND(0.5)	ND(0.5)	ND(0.5)	ND(0.5)	ND(0.5)	ND(0.5)	ND(25)
M35P322L05	14217 Robcaste Road	10/13/2016		3.5	0.3 J	ND(0.5)	ND(0.5)	ND(0.5)	ND(0.5)	ND(0.5)	ND(0.5)	ND(0.5)	ND(25)
M35P322L05	14217 Robcaste Road	1/17/2017		3.9	0.2 J	ND(0.5)	ND(0.5)	ND(0.5)	ND(0.5)	ND(0.5)	ND(0.5)	ND(0.5)	ND(25)
M35P322L05	14217 Robcaste Road	4/12/2017		2.5	0.2 J	0.2 J	ND(0.5)	ND(0.5)	ND(0.5)	ND(0.5)	ND(0.5)	ND(0.5)	ND(25)
M35P322L05	14217 Robcaste Road	7/17/2017		4.0	0.2 J	ND(0.5)	ND(0.5)	ND(0.5)	ND(0.5)	ND(0.5)	ND(0.5)	ND(0.5)	ND(25)
M35P322L05	14217 Robcaste Road	10/17/2017		4.0	ND(0.5)	ND(0.5)	ND(0.5)	ND(0.5)	ND(0.5)	ND(0.5)	ND(0.5)	ND(0.5)	ND(25)
M35P322L05	14217 Robcaste Road	3/14/2018		4.0	ND(0.5)	ND(0.5)	ND(0.5)	ND(0.5)	ND(0.5)	ND(0.5)	ND(0.5)	ND(0.5)	ND(25)

Table 5

Private Supply Well Analytical Results
Inactive Exxon Facility #28077
14258 Jarrettsville Pike
Phoenix, Maryland

March 2006 through January 2023

Map/Parcel/Lot	Address	Sample Date	POET Sample Point	MTBE (µg/L)	Benzene (µg/L)	Toluene (µg/L)	Ethyl-Benzene (µg/L)	Total Xylenes (µg/L)	Naph-thalene (µg/L)	DIPE (µg/L)	ETBE (µg/L)	TAME (µg/L)	TBA (µg/L)
M35P322L05	14217 Robcaste Road	4/9/2018		4.9	ND(0.5)	ND(0.5)	ND(0.5)	ND(0.5)	ND(0.5)	ND(0.5)	ND(0.5)	ND(0.5)	ND(25)
M35P322L05	14217 Robcaste Road	7/2/2018		2.7	ND(0.5)	ND(0.5)	ND(0.5)	ND(0.5)	ND(0.5)	ND(0.5)	ND(0.5)	ND(0.5)	ND(25)
M35P322L05	14217 Robcaste Road	1/15/2019		0.1 J	ND(0.5)	ND(0.5)	ND(0.5)	ND(0.5)	ND(0.5)	ND(0.5)	ND(0.5)	ND(0.5)	ND(25)
M35P322L05	14217 Robcaste Road	4/2/2019		ND(0.5)	ND(0.5)	ND(0.5)	ND(0.5)	ND(0.5)	ND(0.5)	ND(0.5)	ND(0.5)	ND(0.5)	ND(25)
M35P322L05	14217 Robcaste Road	7/15/2019		0.1 J	ND(0.5)	0.1 J	ND(0.5)	ND(0.5)	ND(0.5)	ND(0.5)	ND(0.5)	ND(0.5)	ND(25)
M35P322L05	14217 Robcaste Road	1/21/2020		2.2	ND(0.5)	0.1 J	ND(0.5)	ND(1.0)	ND(0.5)	ND(0.5)	ND(0.5)	ND(0.5)	ND(25)
M35P322L05	14217 Robcaste Road	9/24/2020		4.6	ND(0.5)	ND(0.50)	ND(0.50)	ND(1.0)	ND(0.50)	ND(0.50)	ND(0.50)	ND(0.50)	ND(25)
M35P322L05	14217 Robcaste Road	6/24/2021		0.18 J	ND(0.50)	ND(0.50)	ND(0.50)	ND(1.0)	ND(0.50)	ND(0.50)	ND(0.50)	ND(0.50)	ND(25)
M35P322L05	14217 Robcaste Road	9/27/2021		0.35 J	ND(0.50)	ND(0.50)	ND(0.50)	ND(0.50)	ND(0.50)	ND(0.50)	ND(0.50)	ND(0.50)	ND(25)
M35P322L05	14217 Robcaste Road	12/29/2021		1.3 cn	ND(0.50) U cn	ND(0.50) U cn	ND(0.50) U cn	ND(0.50) U cn	ND(0.50) U cn	ND(0.50) U cn	ND(0.50) U cn	ND(0.50) U cn	ND(25) U cn
M35P322L05	14217 Robcaste Road	3/10/2022		1.4 cn	ND(0.50) U cn	ND(0.50) U cn	ND(0.50) U cn	ND(0.50) U cn	ND(0.50) U cn	ND(0.50) U cn	ND(0.50) U cn	ND(0.50) U cn	ND(25) U cn
M35P322L05	14217 Robcaste Road	9/26/2022		1.3 cn	ND(0.50) U cn	ND(0.50) U cn	ND(0.50) U cn	ND(0.50) U cn	ND(0.50) U cn	ND(0.50) U cn	ND(0.50) U cn	ND(0.50) U cn	ND(25) U cn
M35P322L05	14217 Robcaste Road	1/6/2023		1.6 cn	ND(0.50) U cn	ND(0.50) U cn	ND(0.50) U cn	ND(0.50) U cn	ND(0.50) U cn	ND(0.50) U cn	ND(0.50) U cn	ND(0.50) U cn	ND(25) U cn
M35P322L02	14223 Robcaste Road	2/24/2006		ND(0.50)	ND(0.50)	ND(0.50)	ND(0.50)	ND(0.50)	ND(0.50)	ND(0.50)	ND(0.50)	ND(0.50)	ND(5.0)
M35P322L02	14223 Robcaste Road	3/6/2006		ND(0.50)	ND(0.50)	ND(0.50)	ND(0.50)	ND(0.50)	ND(0.50)	ND(0.50)	ND(0.50)	ND(0.50)	ND(5.0)
M35P322L02	14223 Robcaste Road	3/13/2006		ND(0.50)	ND(0.50)	ND(0.50)	ND(0.50)	ND(0.50)	ND(0.50)	ND(0.50)	ND(0.50)	ND(0.50)	ND(5.0)
M35P322L02	14223 Robcaste Road	3/20/2006		ND(0.50)	ND(0.50)	ND(0.50)	ND(0.50)	ND(0.50)	ND(0.50)	ND(0.50)	ND(0.50)	ND(0.50)	ND(5.0)
M35P322L02	14223 Robcaste Road	3/30/2006		ND(0.50)	ND(0.50)	ND(0.50)	ND(0.50)	ND(0.50)	ND(0.50)	ND(0.50)	ND(0.50)	ND(0.50)	ND(5.0)
M35P322L02	14223 Robcaste Road	4/3/2006		ND(0.50)	ND(0.50)	ND(0.50)	ND(0.50)	ND(0.50)	ND(0.50)	ND(0.50)	ND(0.50)	ND(0.50)	ND(5.0)
M35P322L02	14223 Robcaste Road	4/6/2006		ND(0.50)	ND(0.50)	ND(0.50)	ND(0.50)	ND(0.50)	ND(0.50)	ND(0.50)	ND(0.50)	ND(0.50)	ND(5.0)
M35P322L02	14223 Robcaste Road	4/10/2006		ND(0.50)	ND(0.50)	ND(0.50)	ND(0.50)	ND(0.50)	ND(0.50)	ND(0.50)	ND(0.50)	ND(0.50)	ND(5.0)
M35P322L02	14223 Robcaste Road	4/13/2006		ND(0.50)	ND(0.50)	ND(0.50)	ND(0.50)	ND(0.50)	ND(0.50)	ND(0.50)	ND(0.50)	ND(0.50)	ND(5.0)
M35P322L02	14223 Robcaste Road	4/17/2006		ND(0.50)	ND(0.50)	ND(0.50)	ND(0.50)	ND(0.50)	ND(0.50)	ND(0.50)	ND(0.50)	ND(0.50)	ND(5.0)
M35P322L02	14223 Robcaste Road	4/20/2006		ND(0.50)	ND(0.50)	ND(0.50)	ND(0.50)	ND(0.50)	ND(0.50)	ND(0.50)	ND(0.50)	ND(0.50)	ND(5.0)
M35P322L02	14223 Robcaste Road	4/24/2006		ND(0.50)	ND(0.50)	ND(0.50)	ND(0.50)	ND(0.50)	ND(0.50)	ND(0.50)	ND(0.50)	ND(0.50)	ND(5.0)
M35P322L02	14223 Robcaste Road	4/27/2006		ND(0.50)	ND(0.50)	ND(0.50)	ND(0.50)	ND(0.50)	ND(0.50)	ND(0.50)	ND(0.50)	ND(0.50)	ND(5.0)
M35P322L02	14223 Robcaste Road	5/1/2006		ND(0.50)	ND(0.50)	ND(0.50)	ND(0.50)	ND(0.50)	ND(0.50)	ND(0.50)	ND(0.50)	ND(0.50)	ND(5.0)
M35P322L02	14223 Robcaste Road	5/4/2006		ND(0.50)	ND(0.50)	ND(0.50)	ND(0.50)	ND(0.50)	ND(0.50)	ND(0.50)	ND(0.50)	ND(0.50)	ND(5.0)
M35P322L02	14223 Robcaste Road	5/8/2006		ND(0.50)	ND(0.50)	ND(0.50)	ND(0.50)	ND(0.50)	ND(0.50)	ND(0.50)	ND(0.50)	ND(0.50)	ND(5.0)
M35P322L02	14223 Robcaste Road	5/11/2006		ND(0.50)	ND(0.50)	ND(0.50)	ND(0.50)	ND(0.50)	ND(0.50)	ND(0.50)	ND(0.50)	ND(0.50)	ND(5.0)
M35P322L02	14223 Robcaste Road	5/15/2006		ND(0.50)	ND(0.50)	ND(0.50)	ND(0.50)	ND(0.50)	ND(0.50)	ND(0.50)	ND(0.50)	ND(0.50)	ND(5.0)
M35P322L02	14223 Robcaste Road	5/18/2006		ND(0.50)	ND(0.50)	ND(0.50)	ND(0.50)	ND(0.50)	ND(0.50)	ND(0.50)	ND(0.50)	ND(0.50)	ND(5.0)
M35P322L02	14223 Robcaste Road	5/22/2006		ND(0.50)	ND(0.50)	ND(0.50)	ND(0.50)	ND(0.50)	ND(0.50)	ND(0.50)	ND(0.50)	ND(0.50)	ND(5.0)
M35P322L02	14223 Robcaste Road	5/25/2006		ND(0.50)	ND(0.50)	ND(0.50)	ND(0.50)	ND(0.50)	ND(0.50)	ND(0.50)	ND(0.50)	ND(0.50)	ND(5.0)
M35P322L02	14223 Robcaste Road	5/31/2006		ND(0.50)	ND(0.50)	ND(0.50)	ND(0.50)	ND(0.50)	ND(0.50)	ND(0.50)	ND(0.50)	ND(0.50)	ND(5.0)
M35P322L02	14223 Robcaste Road	6/1/2006		ND(0.50)	ND(0.50)	ND(0.50)	ND(0.50)	ND(0.50)	ND(0.50)	ND(0.50)	ND(0.50)	ND(0.50)	ND(5.0)
M35P322L02	14223 Robcaste Road	6/6/2006		ND(0.50)	ND(0.50)	ND(0.50)	ND(0.50)	ND(0.50)	ND(0.50)	ND(0.50)	ND(0.50)	ND(0.50)	ND(5.0)
M35P322L02	14223 Robcaste Road	6/8/2006		ND(0.50)	ND(0.50)	ND(0.50)	ND(0.50)	ND(0.50)	ND(0.50)	ND(0.50)	ND(0.50)	ND(0.50)	ND(5.0)
M35P322L02	14223 Robcaste Road	6/12/2006		ND(0.50)	ND(0.50)	ND(0.50)	ND(0.50)	ND(0.50)	ND(0.50)	ND(0.50)	ND(0.50)	ND(0.50)	ND(5.0)
M35P322L02	14223 Robcaste Road	6/19/2006		ND(0.50)	ND(0.50)	ND(0.50)	ND(0.50)	ND(0.50)	ND(0.50)	ND(0.50)	ND(0.50)	ND(0.50)	ND(5.0)
M35P322L02	14223 Robcaste Road	6/26/2006		ND(0.50)	ND(0.50)	ND(0.50)	ND(0.50)	ND(0.50)	ND(0.50)	ND(0.50)	ND(0.50)	ND(0.50)	ND(5.0)
M35P322L02	14223 Robcaste Road	7/5/2006		ND(0.50)	ND(0.50)	ND(0.50)	ND(0.50)	ND(0.50)	ND(0.50)	ND(0.50)	ND(0.50)	ND(0.50)	ND(5.0)
M35P322L02	14223 Robcaste Road	7/10/2006		ND(0.50)	ND(0.50)	ND(0.50)	ND(0.50)	ND(0.50)	ND(0.50)	ND(0.50)	ND(0.50)	ND(0.50)	ND(5.0)

Table 5

Private Supply Well Analytical Results
 Inactive Exxon Facility #28077
 14258 Jarrettsville Pike
 Phoenix, Maryland

March 2006 through January 2023

Map/Parcel/Lot	Address	Sample Date	POET Sample Point	MTBE (µg/L)	Benzene (µg/L)	Toluene (µg/L)	Ethyl-Benzene (µg/L)	Total Xylenes (µg/L)	Naph-thalene (µg/L)	DIPE (µg/L)	ETBE (µg/L)	TAME (µg/L)	TBA (µg/L)
M35P322L02	14223 Robcaste Road	5/2/2011		ND(0.50)	ND(0.50)	ND(0.50)	ND(0.50)	ND(0.50)	ND(0.50)	ND(0.50)	ND(0.50)	ND(0.50)	ND(5.0)
M35P322L02	14223 Robcaste Road	6/6/2011		ND(0.50)	ND(0.50)	ND(0.50)	ND(0.50)	ND(0.50)	ND(0.50)	ND(0.50)	ND(0.50)	ND(0.50)	ND(5.0)
M35P322L02	14223 Robcaste Road	7/11/2011		ND(0.50)	ND(0.50)	ND(0.50)	ND(0.50)	ND(0.50)	ND(0.50)	ND(0.50)	ND(0.50)	ND(0.50)	ND(5.0)
M35P322L02	14223 Robcaste Road	8/1/2011		ND(0.50)	ND(0.50)	ND(0.50)	ND(0.50)	ND(0.50)	ND(0.50)	ND(0.50)	ND(0.50)	ND(0.50)	ND(5.0)
M35P322L02	14223 Robcaste Road	9/12/2011		ND(0.50)	ND(0.50)	ND(0.50)	ND(0.50)	ND(0.50)	ND(0.50)	ND(0.50)	ND(0.50)	ND(0.50)	ND(5.0)
M35P322L02	14223 Robcaste Road	10/3/2011		ND(0.50)	ND(0.50)	ND(0.50)	ND(0.50)	ND(0.50)	ND(0.50)	ND(0.50)	ND(0.50)	ND(0.50)	ND(5.0)
M35P322L02	14223 Robcaste Road	11/7/2011		ND(0.50)	ND(0.50)	ND(0.50)	ND(0.50)	ND(0.50)	ND(0.50)	ND(0.50)	ND(0.50)	ND(0.50)	ND(5.0)
M35P322L02	14223 Robcaste Road	12/5/2011		ND(0.50)	ND(0.50)	ND(0.50)	ND(0.50)	ND(0.50)	ND(0.50)	ND(0.50)	ND(0.50)	ND(0.50)	ND(5.0)
M35P322L02	14223 Robcaste Road	1/9/2012		ND(0.50)	ND(0.50)	ND(0.50)	ND(0.50)	ND(0.50)	ND(0.50)	ND(0.50)	ND(0.50)	ND(0.50)	ND(5.0)
M35P322L02	14223 Robcaste Road	2/6/2012		ND(0.50)	ND(0.50)	ND(0.50)	ND(0.50)	ND(0.50)	ND(0.50)	ND(0.50)	ND(0.50)	ND(0.50)	ND(5.0)
M35P322L02	14223 Robcaste Road	3/5/2012		ND(0.50)	ND(0.50)	ND(0.50)	ND(0.50)	ND(0.50)	ND(0.50)	ND(0.50)	ND(0.50)	ND(0.50)	ND(5.0)
M35P322L02	14223 Robcaste Road	4/2/2012		ND(0.50)	ND(0.50)	ND(0.50)	ND(0.50)	ND(0.50)	ND(0.50)	ND(0.50)	ND(0.50)	ND(0.50)	ND(5.0)
M35P322L02	14223 Robcaste Road	5/7/2012		ND(0.50)	ND(0.50)	ND(0.50)	ND(0.50)	ND(0.50)	ND(0.50)	ND(0.50)	ND(0.50)	ND(0.50)	ND(5.0)
M35P322L02	14223 Robcaste Road	6/4/2012		ND(0.50)	ND(0.50)	ND(0.50)	ND(0.50)	ND(0.50)	ND(0.50)	ND(0.50)	ND(0.50)	ND(0.50)	ND(5.0)
M35P322L02	14223 Robcaste Road	7/2/2012		ND(0.50)	ND(0.50)	ND(0.50)	ND(0.50)	ND(0.50)	ND(0.50)	ND(0.50)	ND(0.50)	ND(0.50)	ND(5.0)
M35P322L02	14223 Robcaste Road	8/6/2012		ND(0.50)	ND(0.50)	ND(0.50)	ND(0.50)	ND(0.50)	ND(0.50)	ND(0.50)	ND(0.50)	ND(0.50)	ND(5.0)
M35P322L02	14223 Robcaste Road	9/11/2012		ND(0.50)	ND(0.50)	ND(0.50)	ND(0.50)	ND(0.50)	ND(0.50)	ND(0.50)	ND(0.50)	ND(0.50)	ND(5.0)
M35P322L02	14223 Robcaste Road	10/1/2012		ND(0.50)	ND(0.50)	ND(0.50)	ND(0.50)	ND(0.50)	ND(0.50)	ND(0.50)	ND(0.50)	ND(0.50)	ND(5.0)
M35P322L02	14223 Robcaste Road	11/6/2012		ND(0.50)	ND(0.50)	ND(0.50)	ND(0.50)	ND(0.50)	ND(0.50)	ND(0.50)	ND(0.50)	ND(0.50)	ND(5.0)
M35P322L02	14223 Robcaste Road	12/3/2012		ND(0.50)	ND(0.50)	0.15 J	ND(0.50)	ND(0.50)	ND(0.50)	ND(0.50)	ND(0.50)	ND(0.50)	ND(5.0)
M35P322L02	14223 Robcaste Road	12/19/2012		ND(0.50)	ND(0.50)	ND(0.50)	ND(0.50)	ND(0.50)	ND(0.50)	ND(0.50)	ND(0.50)	ND(0.50)	ND(5.0)
M35P322L02	14223 Robcaste Road	1/7/2013		ND(0.50)	ND(0.50)	ND(0.50)	ND(0.50)	ND(0.50)	ND(0.50)	ND(0.50)	ND(0.50)	ND(0.50)	ND(5.0)
M35P322L02	14223 Robcaste Road	2/4/2013		ND(0.50)	ND(0.50)	ND(0.50)	ND(0.50)	ND(0.50)	ND(0.50)	ND(0.50)	ND(0.50)	ND(0.50)	ND(5.0)
M35P322L02	14223 Robcaste Road	3/4/2013		ND(0.50)	ND(0.50)	ND(0.50)	ND(0.50)	ND(0.50)	ND(0.50)	ND(0.50)	ND(0.50)	ND(0.50)	ND(5.0)
M35P322L02	14223 Robcaste Road	4/1/2013		ND(0.50)	ND(0.50)	ND(0.50)	ND(0.50)	ND(0.50)	ND(0.50)	ND(0.50)	ND(0.50)	ND(0.50)	ND(5.0)
M35P322L02	14223 Robcaste Road	5/6/2013		ND(0.50)	ND(0.50)	0.18 J	ND(0.50)	0.18 J	0.11 J	ND(0.50)	ND(0.50)	ND(0.50)	ND(5.0)
M35P322L02	14223 Robcaste Road	6/3/2013		ND(0.50)	ND(0.50)	0.23 J	ND(0.50)	0.20 J	0.11 J	ND(0.50)	ND(0.50)	ND(0.50)	ND(5.0)
M35P322L02	14223 Robcaste Road	6/18/2013		ND(0.50)	ND(0.50)	ND(0.50)	ND(0.50)	ND(0.50)	ND(0.50)	ND(0.50)	ND(0.50)	ND(0.50)	ND(5.0)
M35P322L02	14223 Robcaste Road	7/1/2013		ND(0.50)	ND(0.50)	ND(0.50)	ND(0.50)	ND(0.50)	ND(0.50)	ND(0.50)	ND(0.50)	ND(0.50)	ND(5.0)
M35P322L02	14223 Robcaste Road	9/9/2013		ND(0.50)	ND(0.50)	ND(0.50)	ND(0.50)	ND(0.50)	ND(0.50)	ND(0.50)	ND(0.50)	ND(0.50)	ND(5.0)
M35P322L02	14223 Robcaste Road	10/7/2013		ND(0.50)	ND(0.50)	0.12 J	ND(0.50)	ND(0.50)	0.099 J	ND(0.50)	ND(0.50)	ND(0.50)	ND(5.0)
M35P322L02	14223 Robcaste Road	11/4/2013		ND(0.50)	ND(0.50)	ND(0.50)	ND(0.50)	ND(0.50)	ND(0.50)	ND(0.50)	ND(0.50)	ND(0.50)	ND(5.0)
M35P322L02	14223 Robcaste Road	12/2/2013		ND(0.50)	ND(0.50)	ND(0.50)	ND(0.50)	ND(0.50)	ND(0.50)	ND(0.50)	ND(0.50)	ND(0.50)	ND(5.0)
M35P322L02	14223 Robcaste Road	1/6/2014		ND(0.50)	ND(0.50)	ND(0.50)	ND(0.50)	ND(0.50)	ND(0.50)	ND(0.50)	ND(0.50)	ND(0.50)	ND(5.0)
M35P322L02	14223 Robcaste Road	2/12/2014		ND(0.50)	ND(0.50)	ND(0.50)	ND(0.50)	ND(0.50)	ND(0.50)	ND(0.50)	ND(0.50)	ND(0.50)	ND(5.0)
M35P322L02	14223 Robcaste Road	3/6/2014		ND(0.50)	ND(0.50)	ND(0.50)	ND(0.50)	ND(0.50)	ND(0.50)	ND(0.50)	ND(0.50)	ND(0.50)	ND(5.0)
M35P322L02	14223 Robcaste Road	4/7/2014		ND(0.50)	ND(0.50)	ND(0.50)	ND(0.50)	ND(0.50)	ND(0.50)	ND(0.50)	ND(0.50)	ND(0.50)	ND(5.0)
M35P322L02	14223 Robcaste Road	5/5/2014		ND(0.50)	ND(0.50)	ND(0.50)	ND(0.50)	ND(0.50)	ND(0.50)	ND(0.50)	ND(0.50)	ND(0.50)	ND(5.0)
M35P322L02	14223 Robcaste Road	6/2/2014		ND(0.50)	ND(0.50)	ND(0.50)	ND(0.50)	ND(0.50)	ND(0.50)	ND(0.50)	ND(0.50)	ND(0.50)	ND(5.0)
M35P322L02	14223 Robcaste Road	7/7/2014		ND(0.50)	ND(0.50)	ND(0.50)	ND(0.50)	ND(0.50)	ND(0.50)	ND(0.50)	ND(0.50)	ND(0.50)	ND(5.0)
M35P322L02	14223 Robcaste Road	8/4/2014		ND(0.50)	ND(0.50)	ND(0.50)	ND(0.50)	ND(0.50)	ND(0.50)	ND(0.50)	ND(0.50)	ND(0.50)	ND(5.0)
M35P322L02	14223 Robcaste Road	9/17/2014		ND(0.50)	ND(0.50)	ND(0.50)	ND(0.50)	ND(0.50)	ND(0.50)	ND(0.50)	ND(0.50)	ND(0.50)	ND(5.0)
M35P322L02	14223 Robcaste Road	10/6/2014		ND(0.50)	ND(0.50)	ND(0.50)	ND(0.50)	ND(0.50)	ND(0.50)	ND(0.50)	ND(0.50)	ND(0.50)	4.9 J

Table 5

Private Supply Well Analytical Results
 Inactive Exxon Facility #28077
 14258 Jarrettsville Pike
 Phoenix, Maryland

March 2006 through January 2023

Map/Parcel/Lot	Address	Sample Date	POET Sample Point	MTBE (µg/L)	Benzene (µg/L)	Toluene (µg/L)	Ethyl-Benzene (µg/L)	Total Xylenes (µg/L)	Naph-thalene (µg/L)	DIPE (µg/L)	ETBE (µg/L)	TAME (µg/L)	TBA (µg/L)
M35P322L02	14223 Robcaste Road	11/3/2014		ND(0.50)	ND(0.50)	ND(0.50)	ND(0.50)	ND(0.50)	ND(0.50)	ND(0.50)	ND(0.50)	ND(0.50)	ND(5.0)
M35P322L02	14223 Robcaste Road	12/1/2014		ND(0.50)	ND(0.50)	ND(0.50)	ND(0.50)	ND(0.50)	ND(0.50)	ND(0.50)	ND(0.50)	ND(0.50)	ND(5.0)
M35P322L02	14223 Robcaste Road	1/19/2015		ND(0.5)	ND(0.5)	ND(0.5)	ND(0.5)	ND(0.5)	ND(0.50)	ND(0.50)	ND(0.50)	ND(0.50)	ND(25.0)
M35P322L02	14223 Robcaste Road	2/2/2015		ND(0.5)	ND(0.5)	ND(0.5)	ND(0.5)	ND(0.5)	ND(0.5)	ND(0.5)	ND(0.5)	ND(0.5)	ND(25)
M35P322L02	14223 Robcaste Road	3/2/2015		ND(0.5)	ND(0.5)	ND(0.5)	ND(0.5)	ND(0.5)	ND(0.5)	ND(0.5)	ND(0.5)	ND(0.5)	ND(25)
M35P322L02	14223 Robcaste Road	4/13/2015		ND(0.5)	ND(0.5)	ND(0.5)	ND(0.5)	ND(0.5)	ND(0.5)	ND(0.5)	ND(0.5)	ND(0.5)	ND(25)
M35P322L02	14223 Robcaste Road	6/11/2015		ND(0.5)	ND(0.5)	ND(0.5)	ND(0.5)	ND(0.5)	ND(0.5)	ND(0.5)	ND(0.5)	ND(0.5)	ND(25)
M35P322L02	14223 Robcaste Road	7/9/2015		ND(0.5)	ND(0.5)	0.1 J	ND(0.5)	ND(0.5)	ND(0.5)	ND(0.5)	ND(0.5)	ND(0.5)	ND(25)
M35P322L02	14223 Robcaste Road	7/14/2015		ND(0.5)	ND(0.5)	ND(0.5)	ND(0.5)	ND(0.5)	ND(0.5)	ND(0.5)	ND(0.5)	ND(0.5)	ND(25)
M35P322L02	14223 Robcaste Road	8/3/2015		ND(0.5)	ND(0.5)	ND(0.5)	ND(0.5)	ND(0.5)	ND(0.5)	ND(0.5)	ND(0.5)	ND(0.5)	ND(25)
M35P322L02	14223 Robcaste Road	9/14/2015		ND(0.5)	ND(0.5)	ND(0.5)	ND(0.5)	ND(0.5)	ND(0.5)	ND(0.5)	ND(0.5)	ND(0.5)	ND(25)
M35P322L02	14223 Robcaste Road	10/5/2015		ND(0.5)	ND(0.5)	ND(0.5)	ND(0.5)	ND(0.5)	ND(0.5)	ND(0.5)	ND(0.5)	ND(0.5)	ND(25)
M35P322L02	14223 Robcaste Road	12/7/2015		ND(0.5)	ND(0.5)	ND(0.5)	ND(0.5)	ND(0.5)	ND(0.5)	ND(0.5)	ND(0.5)	ND(0.5)	ND(25)
M35P322L02	14223 Robcaste Road	1/4/2016		ND(0.5)	ND(0.5)	ND(0.5)	ND(0.5)	ND(0.5)	ND(0.5)	ND(0.5)	ND(0.5)	ND(0.5)	ND(25)
M35P322L02	14223 Robcaste Road	2/1/2016		ND(0.5)	ND(0.5)	ND(0.5)	ND(0.5)	ND(0.5)	ND(0.5)	ND(0.5)	ND(0.5)	ND(0.5)	ND(25)
M35P322L02	14223 Robcaste Road	3/18/2016		0.2 J	ND(0.5)	ND(0.5)	ND(0.5)	ND(0.5)	ND(0.5)	ND(0.5)	ND(0.5)	ND(0.5)	ND(25)
M35P322L02	14223 Robcaste Road	4/14/2016		ND(0.5)	ND(0.5)	ND(0.5)	ND(0.5)	ND(0.5)	ND(0.5)	ND(0.5)	ND(0.5)	ND(0.5)	ND(25)
M35P322L02	14223 Robcaste Road	5/3/2016		ND(0.5)	ND(0.5)	ND(0.5)	ND(0.5)	ND(0.5)	ND(0.5)	ND(0.5)	ND(0.5)	ND(0.5)	ND(25)
M35P322L02	14223 Robcaste Road	6/21/2016		ND(0.5)	ND(0.5)	ND(0.5)	ND(0.5)	ND(0.5)	ND(0.5)	ND(0.5)	ND(0.5)	ND(0.5)	ND(25)
M35P322L02	14223 Robcaste Road	8/1/2016		ND(0.5)	ND(0.5)	ND(0.5)	ND(0.5)	ND(0.5)	ND(0.5)	ND(0.5)	ND(0.5)	ND(0.5)	ND(25)
M35P322L02	14223 Robcaste Road	9/12/2016		ND(0.5)	ND(0.5)	ND(0.5)	ND(0.5)	ND(0.5)	ND(0.5)	ND(0.5)	ND(0.5)	ND(0.5)	ND(25)
M35P322L02	14223 Robcaste Road	10/27/2016		ND(0.5)	ND(0.5)	ND(0.5)	ND(0.5)	ND(0.5)	ND(0.5)	ND(0.5)	ND(0.5)	ND(0.5)	ND(25)
M35P322L02	14223 Robcaste Road	11/7/2016		ND(0.5)	ND(0.5)	ND(0.5)	ND(0.5)	ND(0.5)	ND(0.5)	ND(0.5)	ND(0.5)	ND(0.5)	ND(25)
M35P322L02	14223 Robcaste Road	12/20/2016		ND(0.5)	ND(0.5)	ND(0.5)	ND(0.5)	ND(0.5)	ND(0.5)	ND(0.5)	ND(0.5)	ND(0.5)	ND(25)
M35P322L02	14223 Robcaste Road	3/6/2017		ND(0.5)	ND(0.5)	ND(0.5)	ND(0.5)	ND(0.5)	ND(0.5)	ND(0.5)	ND(0.5)	ND(0.5)	ND(25)
M35P322L02	14223 Robcaste Road	5/1/2017		ND(0.5)	ND(0.5)	ND(0.5)	ND(0.5)	ND(0.5)	ND(0.5)	ND(0.5)	ND(0.5)	ND(0.5)	ND(25)
M35P322L02	14223 Robcaste Road	6/5/2017		ND(0.5)	0.5 J	22	0.1 J	ND(0.5)	ND(0.5)	ND(0.5)	ND(0.5)	ND(0.5)	ND(25)
M35P322L02	14223 Robcaste Road	8/7/2017		ND(0.5)	0.4 J	17	0.1 J	ND(0.5)	ND(0.5)	ND(0.5)	ND(0.5)	ND(0.5)	ND(25)
M35P322L02	14223 Robcaste Road	9/11/2017		ND(0.5)	0.2 J	8.7	ND(0.5)	ND(0.5)	ND(0.5)	ND(0.5)	ND(0.5)	ND(0.5)	ND(25)
M35P322L02	14223 Robcaste Road	10/2/2017		ND(0.5)	ND(0.5)	3.0	ND(0.5)	ND(0.5)	ND(0.5)	ND(0.5)	ND(0.5)	ND(0.5)	ND(25)
M35P322L02	14223 Robcaste Road	11/6/2017		ND(0.5)	ND(0.5)	1.1	ND(0.5)	ND(0.5)	ND(0.5)	ND(0.5)	ND(0.5)	ND(0.5)	ND(25)
M35P322L02	14223 Robcaste Road	12/4/2017		ND(0.5)	ND(0.5)	0.8	ND(0.5)	ND(0.5)	ND(0.5)	ND(0.5)	ND(0.5)	ND(0.5)	ND(25)
M35P322L02	14223 Robcaste Road	1/9/2018		ND(0.5)	ND(0.5)	0.4 J	ND(0.5)	ND(0.5)	ND(0.5)	ND(0.5)	ND(0.5)	ND(0.5)	ND(25)
M35P322L02	14223 Robcaste Road	2/5/2018		ND(0.20)	ND(0.10)	ND(0.10)	ND(0.30)	ND(0.10)	ND(0.30)	ND(0.10)	ND(0.060)	ND(0.10)	ND(0.50)
M35P322L02	14223 Robcaste Road	3/5/2018		ND(0.5)	ND(0.5)	0.2 J	ND(0.5)	ND(0.5)	ND(0.5)	ND(0.5)	ND(0.5)	ND(0.5)	ND(25)
M35P322L02	14223 Robcaste Road	4/2/2018		ND(0.5)	ND(0.5)	0.1 J	ND(0.5)	ND(0.5)	ND(0.5)	ND(0.5)	ND(0.5)	ND(0.5)	ND(25)
M35P322L02	14223 Robcaste Road	5/7/2018		ND(0.5)	ND(0.5)	ND(0.5)	ND(0.5)	ND(0.5)	ND(0.5)	ND(0.5)	ND(0.5)	ND(0.5)	ND(25)
M35P322L02	14223 Robcaste Road	6/4/2018		ND(0.5)	ND(0.5)	0.2 J	ND(0.5)	ND(0.5)	ND(0.5)	ND(0.5)	ND(0.5)	ND(0.5)	ND(25)
M35P322L02	14223 Robcaste Road	7/2/2018		ND(0.5)	ND(0.5)	0.1 J	ND(0.5)	ND(0.5)	ND(0.5)	ND(0.5)	ND(0.5)	ND(0.5)	ND(25)
M35P322L02	14223 Robcaste Road	10/8/2018		ND(0.5)	ND(0.5)	0.4 J	ND(0.5)	ND(0.5)	ND(0.5)	ND(0.5)	ND(0.5)	ND(0.5)	ND(25)
M35P322L02	14223 Robcaste Road	1/14/2019		ND(0.5)	ND(0.5)	0.5	ND(0.5)	ND(0.5)	ND(0.5)	ND(0.5)	ND(0.5)	ND(0.5)	ND(25)
M35P322L02	14223 Robcaste Road	4/3/2019		ND(0.5)	ND(0.5)	0.4 J	ND(0.5)	ND(0.5)	ND(0.5)	ND(0.5)	ND(0.5)	ND(0.5)	ND(25)
M35P322L02	14223 Robcaste Road	10/15/2019		ND(0.5)	ND(0.5)	ND(0.5)	ND(0.5)	ND(1.0)	ND(0.5)	ND(0.5)	ND(0.5)	ND(0.5)	ND(25)

Table 5

Private Supply Well Analytical Results
Inactive Exxon Facility #28077
14258 Jarrettsville Pike
Phoenix, Maryland

March 2006 through January 2023

Map/Parcel/Lot	Address	Sample Date	POET Sample Point	MTBE (µg/L)	Benzene (µg/L)	Toluene (µg/L)	Ethyl-Benzene (µg/L)	Total Xylenes (µg/L)	Naph-thalene (µg/L)	DIPE (µg/L)	ETBE (µg/L)	TAME (µg/L)	TBA (µg/L)
M35P322L02	14223 Robcaste Road	6/29/2020		ND(0.50)	ND(0.50)	ND(0.50)	ND(0.50)	ND(1.0)	ND(0.50)	ND(0.50)	ND(0.50)	ND(0.50)	ND(25)
M35P322L02	14223 Robcaste Road	11/25/2020		ND(0.50)	ND(0.50)	ND(0.50)	ND(0.50)	ND(1.0)	ND(0.50)	ND(0.50)	ND(0.50)	ND(0.50)	ND(25)
M35P322L02	14223 Robcaste Road	1/27/2021		ND(0.50)	ND(0.50)	ND(0.50)	ND(0.50)	ND(1.0)	ND(0.50)	ND(0.50)	ND(0.50)	ND(0.50)	ND(25)
M35P322L02	14223 Robcaste Road	6/24/2021		ND(0.50)	ND(0.50)	ND(0.50)	ND(0.50)	ND(1.0)	ND(0.50)	ND(0.50)	ND(0.50)	ND(0.50)	ND(25)
M35P322L02	14223 Robcaste Road	9/30/2021		ND(0.50)	ND(0.50)	ND(0.50)	ND(0.50)	ND(0.50)	ND(0.50)	ND(0.50)	ND(0.50)	ND(0.50)	ND(25)
M35P322L02	14223 Robcaste Road	12/29/2021		ND(0.50)	ND(0.50)	ND(0.50)	ND(0.50)	ND(0.50)	ND(0.50)	ND(0.50)	ND(0.50)	ND(0.50)	ND(25)
M35P322L02	14223 Robcaste Road	3/2/2022		ND(0.50)	ND(0.50)	ND(0.50)	ND(0.50)	ND(0.50)	ND(0.50)	ND(0.50)	ND(0.50)	ND(0.50)	ND(25)
M35P322L02	14223 Robcaste Road	6/20/2022		ND(0.50)	ND(0.50)	ND(0.50)	ND(0.50)	ND(0.50)	ND(0.50)	ND(0.50)	ND(0.50)	ND(0.50)	ND(25)
M35P322L02	14223 Robcaste Road	1/6/2023		ND(0.50)	ND(0.50)	ND(0.50)	ND(0.50)	ND(0.50)	ND(0.50)	ND(0.50)	ND(0.50)	ND(0.50)	ND(25)
M35P221L01	3605A Southside Avenue	3/14/2006		ND(0.50)	ND(0.50)	ND(0.50)	ND(0.50)	ND(0.50)	ND(0.50)	ND(0.50)	ND(0.50)	ND(0.50)	ND(5.0)
M35P221L01	3605A Southside Avenue	3/25/2006		ND(0.50)	ND(0.50)	ND(0.50)	ND(0.50)	ND(0.50)	ND(0.50)	ND(0.50)	ND(0.50)	ND(0.50)	ND(5.0)
M35P221L01	3605A Southside Avenue	4/1/2006		ND(0.50)	0.081 J	ND(0.50)	ND(0.50)	ND(0.50)	ND(0.50)	ND(0.50)	ND(0.50)	ND(0.50)	ND(5.0)
M35P221L01	3605A Southside Avenue	4/8/2006		ND(0.50)	ND(0.50)	ND(0.50)	ND(0.50)	ND(0.50)	ND(0.50)	ND(0.50)	ND(0.50)	ND(0.50)	ND(5.0)
M35P221L01	3605A Southside Avenue	4/13/2006		ND(0.50)	ND(0.50)	ND(0.50)	ND(0.50)	ND(0.50)	ND(0.50)	ND(0.50)	ND(0.50)	ND(0.50)	ND(5.0)
M35P221L01	3605A Southside Avenue	4/20/2006		ND(0.50)	ND(0.50)	ND(0.50)	ND(0.50)	ND(0.50)	ND(0.50)	ND(0.50)	ND(0.50)	ND(0.50)	ND(5.0)
M35P221L01	3605A Southside Avenue	5/12/2006		ND(0.50)	0.090 J	ND(0.50)	ND(0.50)	ND(0.50)	ND(0.50)	ND(0.50)	ND(0.50)	ND(0.50)	ND(5.0)
M35P221L01	3605A Southside Avenue	5/30/2006		ND(0.50)	ND(0.50)	ND(0.50)	ND(0.50)	ND(0.50)	ND(0.50)	ND(0.50)	ND(0.50)	ND(0.50)	ND(5.0)
M35P221L01	3605A Southside Avenue	6/6/2006		ND(0.50)	ND(0.50)	ND(0.50)	ND(0.50)	ND(0.50)	ND(0.50)	ND(0.50)	ND(0.50)	ND(0.50)	ND(5.0)
M35P221L01	3605A Southside Avenue	6/20/2006		ND(0.50)	ND(0.50)	ND(0.50)	ND(0.50)	ND(0.50)	ND(0.50)	ND(0.50)	ND(0.50)	ND(0.50)	ND(5.0)
M35P221L01	3605A Southside Avenue	6/27/2006		ND(0.50)	ND(0.50)	ND(0.50)	ND(0.50)	ND(0.50)	ND(0.50)	ND(0.50)	ND(0.50)	ND(0.50)	ND(5.0)
M35P221L01	3605A Southside Avenue	7/11/2006		ND(0.50)	ND(0.50)	ND(0.50)	ND(0.50)	ND(0.50)	ND(0.50)	ND(0.50)	ND(0.50)	ND(0.50)	ND(5.0)
M35P221L01	3605A Southside Avenue	7/18/2006		ND(0.50)	ND(0.50)	ND(0.50)	ND(0.50)	ND(0.50)	ND(0.50)	ND(0.50)	ND(0.50)	ND(0.50)	ND(5.0)
M35P221L01	3605A Southside Avenue	7/25/2006		ND(0.50)	ND(0.50)	ND(0.50)	ND(0.50)	ND(0.50)	ND(0.50)	ND(0.50)	ND(0.50)	ND(0.50)	ND(5.0)
M35P221L01	3605A Southside Avenue	8/1/2006		ND(0.50)	ND(0.50)	ND(0.50)	ND(0.50)	ND(0.50)	ND(0.50)	ND(0.50)	ND(0.50)	ND(0.50)	ND(5.0)
M35P221L01	3605A Southside Avenue	8/8/2006		ND(0.50)	ND(0.50)	ND(0.50)	ND(0.50)	ND(0.50)	ND(0.50)	ND(0.50)	ND(0.50)	ND(0.50)	ND(5.0)
M35P221L01	3605A Southside Avenue	8/15/2006		ND(0.50)	ND(0.50)	ND(0.50)	ND(0.50)	ND(0.50)	ND(0.50)	ND(0.50)	ND(0.50)	ND(0.50)	ND(5.0)
M35P221L01	3605A Southside Avenue	8/22/2006		ND(0.50)	ND(0.50)	ND(0.50)	ND(0.50)	ND(0.50)	ND(0.50)	ND(0.50)	ND(0.50)	ND(0.50)	ND(5.0)
M35P221L01	3605A Southside Avenue	8/29/2006		ND(0.50)	ND(0.50)	ND(0.50)	ND(0.50)	ND(0.50)	ND(0.50)	ND(0.50)	ND(0.50)	ND(0.50)	ND(5.0)
M35P221L01	3605A Southside Avenue	9/5/2006		ND(0.50)	ND(0.50)	ND(0.50)	ND(0.50)	ND(0.50)	ND(0.50)	ND(0.50)	ND(0.50)	ND(0.50)	ND(5.0)
M35P221L01	3605A Southside Avenue	9/12/2006		ND(0.50)	ND(0.50)	ND(0.50)	ND(0.50)	ND(0.50)	ND(0.50)	ND(0.50)	ND(0.50)	ND(0.50)	ND(5.0)
M35P221L01	3605A Southside Avenue	9/19/2006		ND(0.50)	ND(0.50)	ND(0.50)	ND(0.50)	ND(0.50)	ND(0.50)	ND(0.50)	ND(0.50)	ND(0.50)	ND(5.0)
M35P221L01	3605A Southside Avenue	9/26/2006		ND(0.50)	ND(0.50)	ND(0.50)	ND(0.50)	ND(0.50)	ND(0.50)	ND(0.50)	ND(0.50)	ND(0.50)	ND(5.0)
M35P221L01	3605A Southside Avenue	10/3/2006		ND(0.50)	ND(0.50)	ND(0.50)	ND(0.50)	ND(0.50)	ND(0.50)	ND(0.50)	ND(0.50)	ND(0.50)	ND(5.0)
M35P221L01	3605A Southside Avenue	10/10/2006		ND(0.50)	ND(0.50)	ND(0.50)	ND(0.50)	ND(0.50)	ND(0.50)	ND(0.50)	ND(0.50)	ND(0.50)	ND(5.0)
M35P221L01	3605A Southside Avenue	10/17/2006		ND(0.50)	ND(0.50)	ND(0.50)	ND(0.50)	ND(0.50)	ND(0.50)	ND(0.50)	ND(0.50)	ND(0.50)	ND(5.0)
M35P221L01	3605A Southside Avenue	10/24/2006		ND(0.50)	ND(0.50)	ND(0.50)	ND(0.50)	ND(0.50)	ND(0.50)	ND(0.50)	ND(0.50)	ND(0.50)	ND(5.0)
M35P221L01	3605A Southside Avenue	10/31/2006		ND(0.50)	ND(0.50)	ND(0.50)	ND(0.50)	ND(0.50)	ND(0.50)	ND(0.50)	ND(0.50)	ND(0.50)	ND(5.0)
M35P221L01	3605A Southside Avenue	11/7/2006		ND(0.50)	ND(0.50)	ND(0.50)	ND(0.50)	ND(0.50)	ND(0.50)	ND(0.50)	ND(0.50)	ND(0.50)	ND(5.0)
M35P221L01	3605A Southside Avenue	11/14/2006		ND(0.50)	ND(0.50)	ND(0.50)	ND(0.50)	ND(0.50)	ND(0.50)	ND(0.50)	ND(0.50)	ND(0.50)	ND(5.0)
M35P221L01	3605A Southside Avenue	11/21/2006		ND(0.50)	ND(0.50)	ND(0.50)	ND(0.50)	ND(0.50)	ND(0.50)	ND(0.50)	ND(0.50)	ND(0.50)	ND(5.0)
M35P221L01	3605A Southside Avenue	11/28/2006		ND(0.50)	ND(0.50)	ND(0.50)	ND(0.50)	ND(0.50)	ND(0.50)	ND(0.50)	ND(0.50)	ND(0.50)	ND(5.0)
M35P221L01	3605A Southside Avenue	12/5/2006		ND(0.50)	ND(0.50)	ND(0.50)	ND(0.50)	ND(0.50)	ND(0.50)	ND(0.50)	ND(0.50)	ND(0.50)	ND(5.0)
M35P221L01	3605A Southside Avenue	12/12/2006		ND(0.50)	ND(0.50)	ND(0.50)	ND(0.50)	ND(0.50)	ND(0.50)	ND(0.50)	ND(0.50)	ND(0.50)	ND(5.0)

Table 5

Private Supply Well Analytical Results
 Inactive Exxon Facility #28077
 14258 Jarrettsville Pike
 Phoenix, Maryland

March 2006 through January 2023

Map/Parcel/Lot	Address	Sample Date	POET Sample Point	MTBE (µg/L)	Benzene (µg/L)	Toluene (µg/L)	Ethyl-Benzene (µg/L)	Total Xylenes (µg/L)	Naph-thalene (µg/L)	DIPE (µg/L)	ETBE (µg/L)	TAME (µg/L)	TBA (µg/L)
M35P221L01	3605A Southside Avenue	1/9/2007		ND(0.50)	ND(0.50)	ND(0.50)	ND(0.50)	ND(0.50)	ND(0.50)	ND(0.50)	ND(0.50)	ND(0.50)	ND(5.0)
M35P221L01	3605A Southside Avenue	1/23/2007		ND(0.50)	ND(0.50)	ND(0.50)	ND(0.50)	ND(0.50)	ND(0.50)	ND(0.50)	ND(0.50)	ND(0.50)	ND(5.0)
M35P221L01	3605A Southside Avenue	2/6/2007		ND(0.50)	ND(0.50)	ND(0.50)	ND(0.50)	ND(0.50)	ND(0.50)	ND(0.50)	ND(0.50)	ND(0.50)	ND(5.0)
M35P221L01	3605A Southside Avenue	3/20/2007		ND(0.50)	ND(0.50)	ND(0.50)	ND(0.50)	ND(0.50)	ND(0.50)	ND(0.50)	ND(0.50)	ND(0.50)	ND(5.0)
M35P221L01	3605A Southside Avenue	4/3/2007		ND(0.50)	ND(0.50)	ND(0.50)	ND(0.50)	ND(0.50)	ND(0.50)	ND(0.50)	ND(0.50)	ND(0.50)	ND(5.0)
M35P221L01	3605A Southside Avenue	4/17/2007		ND(0.50)	ND(0.50)	ND(0.50)	ND(0.50)	ND(0.50)	ND(0.50)	ND(0.50)	ND(0.50)	ND(0.50)	ND(5.0)
M35P221L01	3605A Southside Avenue	5/1/2007		ND(0.50)	ND(0.50)	ND(0.50)	ND(0.50)	ND(0.50)	ND(0.50)	ND(0.50)	ND(0.50)	ND(0.50)	ND(5.0)
M35P221L01	3605A Southside Avenue	5/15/2007		ND(0.50)	ND(0.50)	ND(0.50)	ND(0.50)	ND(0.50)	ND(0.50)	ND(0.50)	ND(0.50)	ND(0.50)	ND(5.0)
M35P221L01	3605A Southside Avenue	5/29/2007		ND(0.50)	ND(0.50)	ND(0.50)	ND(0.50)	ND(0.50)	ND(0.50)	ND(0.50)	ND(0.50)	ND(0.50)	ND(5.0)
M35P221L01	3605A Southside Avenue	6/12/2007		ND(0.50)	ND(0.50)	ND(0.50)	ND(0.50)	ND(0.50)	ND(0.50)	ND(0.50)	ND(0.50)	ND(0.50)	ND(5.0)
M35P221L01	3605A Southside Avenue	6/26/2007		ND(0.50)	ND(0.50)	ND(0.50)	ND(0.50)	ND(0.50)	ND(0.50)	ND(0.50)	ND(0.50)	ND(0.50)	ND(5.0)
M35P221L01	3605A Southside Avenue	7/10/2007		ND(0.50)	ND(0.50)	ND(0.50)	ND(0.50)	ND(0.50)	ND(0.50)	ND(0.50)	ND(0.50)	ND(0.50)	ND(5.0)
M35P221L01	3605A Southside Avenue	7/24/2007		ND(0.50)	ND(0.50)	ND(0.50)	ND(0.50)	ND(0.50)	ND(0.50)	ND(0.50)	ND(0.50)	ND(0.50)	ND(5.0)
M35P221L01	3605A Southside Avenue	8/7/2007		ND(0.50)	ND(0.50)	ND(0.50)	ND(0.50)	ND(0.50)	ND(0.50)	ND(0.50)	ND(0.50)	ND(0.50)	ND(5.0)
M35P221L01	3605A Southside Avenue	8/21/2007		ND(0.50)	ND(0.50)	ND(0.50)	ND(0.50)	ND(0.50)	ND(0.50)	ND(0.50)	ND(0.50)	ND(0.50)	ND(5.0)
M35P221L01	3605A Southside Avenue	9/4/2007		ND(0.50)	ND(0.50)	ND(0.50)	ND(0.50)	ND(0.50)	ND(0.50)	ND(0.50)	ND(0.50)	ND(0.50)	ND(5.0)
M35P221L01	3605A Southside Avenue	9/18/2007		ND(0.50)	ND(0.50)	ND(0.50)	ND(0.50)	ND(0.50)	ND(0.50)	ND(0.50)	ND(0.50)	ND(0.50)	ND(5.0)
M35P221L01	3605A Southside Avenue	10/2/2007		ND(0.50)	ND(0.50)	ND(0.50)	ND(0.50)	ND(0.50)	ND(0.50)	ND(0.50)	ND(0.50)	ND(0.50)	ND(5.0)
M35P221L01	3605A Southside Avenue	10/16/2007		ND(0.50)	ND(0.50)	ND(0.50)	ND(0.50)	ND(0.50)	ND(0.50)	ND(0.50)	ND(0.50)	ND(0.50)	ND(5.0)
M35P221L01	3605A Southside Avenue	10/30/2007		ND(0.50)	ND(0.50)	ND(0.50)	ND(0.50)	ND(0.50)	ND(0.50)	ND(0.50)	ND(0.50)	ND(0.50)	ND(5.0)
M35P221L01	3605A Southside Avenue	11/13/2007		ND(0.50)	ND(0.50)	ND(0.50)	ND(0.50)	ND(0.50)	ND(0.50)	ND(0.50)	ND(0.50)	ND(0.50)	ND(5.0)
M35P221L01	3605A Southside Avenue	11/27/2007		ND(0.50)	ND(0.50)	ND(0.50)	ND(0.50)	ND(0.50)	ND(0.50)	ND(0.50)	ND(0.50)	ND(0.50)	ND(5.0)
M35P221L01	3605A Southside Avenue	12/11/2007		ND(0.50)	ND(0.50)	ND(0.50)	ND(0.50)	ND(0.50)	ND(0.50)	ND(0.50)	ND(0.50)	ND(0.50)	ND(5.0)
M35P221L01	3605A Southside Avenue	1/8/2008		ND(0.50)	ND(0.50)	ND(0.50)	ND(0.50)	ND(0.50)	ND(0.50)	ND(0.50)	ND(0.50)	ND(0.50)	ND(5.0)
M35P221L01	3605A Southside Avenue	2/5/2008		0.096 J	ND(0.50)	ND(0.50)	ND(0.50)	ND(0.50)	ND(0.50)	ND(0.50)	ND(0.50)	ND(0.50)	ND(5.0)
M35P221L01	3605A Southside Avenue	3/4/2008		0.071 J	ND(0.50)	ND(0.50)	ND(0.50)	ND(0.50)	ND(0.50)	ND(0.50)	ND(0.50)	ND(0.50)	ND(5.0)
M35P221L01	3605A Southside Avenue	4/8/2008		0.10 J	ND(0.50)	ND(0.50)	ND(0.50)	ND(0.50)	ND(0.50)	ND(0.50)	ND(0.50)	ND(0.50)	ND(5.0)
M35P221L01	3605A Southside Avenue	5/6/2008		0.095 J	ND(0.50)	ND(0.50)	ND(0.50)	ND(0.50)	ND(0.50)	ND(0.50)	ND(0.50)	ND(0.50)	ND(5.0)
M35P221L01	3605A Southside Avenue	6/3/2008		ND(0.50)	ND(0.50)	ND(0.50)	ND(0.50)	ND(0.50)	ND(0.50)	ND(0.50)	ND(0.50)	ND(0.50)	ND(5.0)
M35P221L01	3605A Southside Avenue	7/8/2008		0.084 J	ND(0.50)	0.16 J	ND(0.50)	0.069 J	ND(0.50)	ND(0.50)	ND(0.50)	ND(0.50)	ND(5.0)
M35P221L01	3605A Southside Avenue	8/5/2008		0.087 J	ND(0.50)	0.086 J	ND(0.50)	ND(0.50)	ND(0.50)	ND(0.50)	ND(0.50)	ND(0.50)	ND(5.0)
M35P221L01	3605A Southside Avenue	9/9/2008		0.11 J	ND(0.50)	ND(0.50)	ND(0.50)	ND(0.50)	ND(0.50)	ND(0.50)	ND(0.50)	ND(0.50)	ND(5.0)
M35P221L01	3605A Southside Avenue	10/7/2008		0.077 J	0.083 J	ND(0.50)	ND(0.50)	ND(0.50)	ND(0.50)	ND(0.50)	ND(0.50)	ND(0.50)	ND(5.0)
M35P221L01	3605A Southside Avenue	11/4/2008		0.096 J	ND(0.50)	0.070 J	ND(0.50)	ND(0.50)	ND(0.50)	ND(0.50)	ND(0.50)	ND(0.50)	ND(5.0)
M35P221L01	3605A Southside Avenue	12/2/2008		0.075 J	ND(0.50)	ND(0.50)	ND(0.50)	ND(0.50)	ND(0.50)	ND(0.50)	ND(0.50)	ND(0.50)	ND(5.0)
M35P221L01	3605A Southside Avenue	1/6/2009		ND(0.50)	ND(0.50)	ND(0.50)	ND(0.50)	ND(0.50)	ND(0.50)	ND(0.50)	ND(0.50)	ND(0.50)	ND(5.0)
M35P221L01	3605A Southside Avenue	2/3/2009		ND(0.50)	ND(0.50)	ND(0.50)	ND(0.50)	ND(0.50)	ND(0.50)	ND(0.50)	ND(0.50)	ND(0.50)	ND(5.0)
M35P221L01	3605A Southside Avenue	3/5/2009		0.089 J	ND(0.50)	ND(0.50)	ND(0.50)	ND(0.50)	ND(0.50)	ND(0.50)	ND(0.50)	ND(0.50)	ND(5.0)
M35P221L01	3605A Southside Avenue	4/7/2009		0.15 J	ND(0.50)	ND(0.50)	ND(0.50)	ND(0.50)	ND(0.50)	ND(0.50)	ND(0.50)	ND(0.50)	ND(5.0)
M35P221L01	3605A Southside Avenue	5/5/2009		0.097 J	ND(0.50)	ND(0.50)	ND(0.50)	ND(0.50)	ND(0.50)	ND(0.50)	ND(0.50)	ND(0.50)	ND(5.0)
M35P221L01	3605A Southside Avenue	6/2/2009		ND(0.50)	ND(0.50)	ND(0.50)	ND(0.50)	ND(0.50)	ND(0.50)	ND(0.50)	ND(0.50)	ND(0.50)	ND(5.0)
M35P221L01	3605A Southside Avenue	7/7/2009		0.084 J	ND(0.50)	0.079 J	ND(0.50)	ND(0.50)	ND(0.50)	ND(0.50)	ND(0.50)	ND(0.50)	ND(5.0)
M35P221L01	3605A Southside Avenue	8/4/2009		ND(0.50)	0.18 J	0.069 J	ND(0.50)	ND(0.50)	ND(0.50)	ND(0.50)	ND(0.50)	ND(0.50)	ND(5.0)

Table 5

Private Supply Well Analytical Results
 Inactive Exxon Facility #28077
 14258 Jarrettsville Pike
 Phoenix, Maryland

March 2006 through January 2023

Map/Parcel/Lot	Address	Sample Date	POET Sample Point	MTBE (µg/L)	Benzene (µg/L)	Toluene (µg/L)	Ethyl-Benzene (µg/L)	Total Xylenes (µg/L)	Naph-thalene (µg/L)	DIPE (µg/L)	ETBE (µg/L)	TAME (µg/L)	TBA (µg/L)
M35P221L01	3605A Southside Avenue	9/1/2009		ND(0.50)	0.13 J	ND(0.50)	ND(0.50)	ND(0.50)	ND(0.50)	ND(0.50)	ND(0.50)	ND(0.50)	ND(5.0)
M35P221L01	3605A Southside Avenue	10/6/2009		ND(0.50)	ND(0.50)	ND(0.50)	ND(0.50)	ND(0.50)	ND(0.50)	ND(0.50)	ND(0.50)	ND(0.50)	ND(5.0)
M35P221L01	3605A Southside Avenue	11/3/2009		ND(0.50)	ND(0.50)	ND(0.50)	ND(0.50)	ND(0.50)	ND(0.50)	ND(0.50)	ND(0.50)	ND(0.50)	ND(5.0)
M35P221L01	3605A Southside Avenue	12/8/2009		ND(0.50)	ND(0.50)	ND(0.50)	ND(0.50)	ND(0.50)	ND(0.50)	ND(0.50)	ND(0.50)	ND(0.50)	ND(5.0)
M35P221L01	3605A Southside Avenue	1/5/2010		ND(0.50)	ND(0.50)	ND(0.50)	ND(0.50)	ND(0.50)	ND(0.50)	ND(0.50)	ND(0.50)	ND(0.50)	ND(5.0)
M35P221L01	3605A Southside Avenue	2/2/2010		ND(0.50)	ND(0.50)	ND(0.50)	ND(0.50)	ND(0.50)	ND(0.50)	ND(0.50)	ND(0.50)	ND(0.50)	ND(5.0)
M35P221L01	3605A Southside Avenue	3/4/2010		ND(0.50)	ND(0.50)	ND(0.50)	ND(0.50)	ND(0.50)	ND(0.50)	ND(0.50)	ND(0.50)	ND(0.50)	ND(5.0)
M35P221L01	3605A Southside Avenue	4/6/2010		ND(0.50)	ND(0.50)	ND(0.50)	ND(0.50)	ND(0.50)	ND(0.50)	ND(0.50)	ND(0.50)	ND(0.50)	ND(5.0)
M35P221L01	3605A Southside Avenue	5/4/2010		ND(0.50)	ND(0.50)	ND(0.50)	ND(0.50)	ND(0.50)	ND(0.50)	ND(0.50)	ND(0.50)	ND(0.50)	ND(5.0)
M35P221L01	3605A Southside Avenue	6/24/2010		ND(0.50)	0.063 J	ND(0.50)	ND(0.50)	ND(0.50)	ND(0.50)	ND(0.50)	ND(0.50)	ND(0.50)	ND(5.0)
M35P221L01	3605A Southside Avenue	7/13/2010		ND(0.50)	0.12 J	ND(0.50)	ND(0.50)	ND(0.50)	ND(0.50)	ND(0.50)	ND(0.50)	ND(0.50)	ND(5.0)
M35P221L01	3605A Southside Avenue	8/3/2010		ND(0.50)	0.092 J	ND(0.50)	ND(0.50)	ND(0.50)	ND(0.50)	ND(0.50)	ND(0.50)	ND(0.50)	ND(5.0)
M35P221L01	3605A Southside Avenue	9/14/2010		ND(0.50)	ND(0.50)	ND(0.50)	ND(0.50)	ND(0.50)	ND(0.50)	ND(0.50)	ND(0.50)	ND(0.50)	ND(5.0)
M35P221L01	3605A Southside Avenue	10/5/2010		ND(0.50)	0.14 J	ND(0.50)	ND(0.50)	ND(0.50)	ND(0.50)	ND(0.50)	ND(0.50)	ND(0.50)	ND(5.0)
M35P221L01	3605A Southside Avenue	11/2/2010		ND(0.50)	0.14 J	ND(0.50)	ND(0.50)	ND(0.50)	ND(0.50)	ND(0.50)	ND(0.50)	ND(0.50)	ND(5.0)
M35P221L01	3605A Southside Avenue	12/7/2010		ND(0.50)	ND(0.50)	ND(0.50)	ND(0.50)	ND(0.50)	ND(0.50)	ND(0.50)	ND(0.50)	ND(0.50)	ND(5.0)
M35P221L01	3605A Southside Avenue	1/4/2011		ND(0.50)	ND(0.50)	ND(0.50)	ND(0.50)	ND(0.50)	ND(0.50)	ND(0.50)	ND(0.50)	ND(0.50)	ND(5.0)
M35P221L01	3605A Southside Avenue	2/8/2011		ND(0.50)	0.095 J	ND(0.50)	ND(0.50)	ND(0.50)	ND(0.50)	ND(0.50)	ND(0.50)	ND(0.50)	ND(5.0)
M35P221L01	3605A Southside Avenue	3/8/2011		ND(0.50)	ND(0.50)	ND(0.50)	ND(0.50)	ND(0.50)	ND(0.50)	ND(0.50)	ND(0.50)	ND(0.50)	ND(5.0)
M35P221L01	3605A Southside Avenue	4/5/2011		ND(0.50)	ND(0.50)	ND(0.50)	ND(0.50)	ND(0.50)	ND(0.50)	ND(0.50)	ND(0.50)	ND(0.50)	ND(5.0)
M35P221L01	3605A Southside Avenue	5/3/2011		ND(0.50)	ND(0.50)	ND(0.50)	ND(0.50)	ND(0.50)	ND(0.50)	ND(0.50)	ND(0.50)	ND(0.50)	ND(5.0)
M35P221L01	3605A Southside Avenue	6/7/2011		ND(0.50)	ND(0.50)	ND(0.50)	ND(0.5)	ND(0.50)	ND(0.50)	ND(0.50)	ND(0.50)	ND(0.50)	ND(5.0)
M35P221L01	3605A Southside Avenue	7/12/2011		ND(0.50)	ND(0.50)	ND(0.50)	ND(0.50)	ND(0.50)	ND(0.50)	ND(0.50)	ND(0.50)	ND(0.50)	ND(5.0)
M35P221L01	3605A Southside Avenue	8/2/2011		ND(0.50)	0.097 J	ND(0.50)	ND(0.50)	ND(0.50)	ND(0.50)	ND(0.50)	ND(0.50)	ND(0.50)	ND(5.0)
M35P221L01	3605A Southside Avenue	9/13/2011		ND(0.50)	ND(0.50)	ND(0.50)	ND(0.50)	ND(0.50)	ND(0.50)	ND(0.50)	ND(0.50)	ND(0.50)	ND(5.0)
M35P221L01	3605A Southside Avenue	10/4/2011		ND(0.50)	ND(0.50)	ND(0.50)	ND(0.50)	ND(0.50)	ND(0.50)	ND(0.50)	ND(0.50)	ND(0.50)	ND(5.0)
M35P221L01	3605A Southside Avenue	11/8/2011		ND(0.50)	ND(0.50)	ND(0.50)	ND(0.50)	ND(0.50)	ND(0.50)	ND(0.50)	ND(0.50)	ND(0.50)	ND(5.0)
M35P221L01	3605A Southside Avenue	12/6/2011		ND(0.50)	ND(0.50)	ND(0.50)	ND(0.50)	ND(0.50)	ND(0.50)	ND(0.50)	ND(0.50)	ND(0.50)	ND(5.0)
M35P221L01	3605A Southside Avenue	1/10/2012		ND(0.50)	ND(0.50)	ND(0.50)	ND(0.50)	ND(0.50)	ND(0.50)	ND(0.50)	ND(0.50)	ND(0.50)	ND(5.0)
M35P221L01	3605A Southside Avenue	2/7/2012		ND(0.50)	ND(0.50)	ND(0.50)	ND(0.50)	ND(0.50)	ND(0.50)	ND(0.50)	ND(0.50)	ND(0.50)	ND(5.0)
M35P221L01	3605A Southside Avenue	3/6/2012		ND(0.50)	ND(0.50)	ND(0.50)	ND(0.50)	ND(0.50)	ND(0.50)	ND(0.50)	ND(0.50)	ND(0.50)	ND(5.0)
M35P221L01	3605A Southside Avenue	4/18/2012		ND(0.50)	0.075 J	ND(0.50)	ND(0.50)	ND(0.50)	ND(0.50)	ND(0.50)	ND(0.50)	ND(0.50)	ND(5.0)
M35P221L01	3605A Southside Avenue	5/8/2012		ND(0.50)	ND(0.50)	ND(0.50)	ND(0.50)	ND(0.50)	ND(0.50)	ND(0.50)	ND(0.50)	ND(0.50)	ND(5.0)
M35P221L01	3605A Southside Avenue	6/5/2012		ND(0.50)	ND(0.50)	ND(0.50)	ND(0.50)	ND(0.50)	ND(0.50)	ND(0.50)	ND(0.50)	ND(0.50)	ND(5.0)
M35P221L01	3605A Southside Avenue	7/3/2012		ND(0.50)	0.076 J	ND(0.50)	ND(0.50)	ND(0.50)	ND(0.50)	ND(0.50)	ND(0.50)	ND(0.50)	ND(5.0)
M35P221L01	3605A Southside Avenue	8/7/2012		ND(0.50)	ND(0.50)	ND(0.50)	ND(0.50)	ND(0.50)	ND(0.50)	ND(0.50)	ND(0.50)	ND(0.50)	ND(5.0)
M35P221L01	3605A Southside Avenue	9/11/2012		ND(0.50)	ND(0.50)	ND(0.50)	ND(0.50)	ND(0.50)	ND(0.50)	ND(0.50)	ND(0.50)	ND(0.50)	ND(5.0)
M35P221L01	3605A Southside Avenue	10/16/2012		ND(0.50)	0.11 J	ND(0.50)	ND(0.50)	ND(0.50)	ND(0.50)	ND(0.50)	ND(0.50)	ND(0.50)	ND(5.0)
M35P221L01	3605A Southside Avenue	11/6/2012		ND(0.50)	0.070 J	ND(0.50)	ND(0.50)	ND(0.50)	ND(0.50)	ND(0.50)	ND(0.50)	ND(0.50)	ND(5.0)
M35P221L01	3605A Southside Avenue	12/4/2012		ND(0.50)	0.088 J	ND(0.50)	ND(0.50)	ND(0.50)	ND(0.50)	ND(0.50)	ND(0.50)	ND(0.50)	ND(5.0)
M35P221L01	3605A Southside Avenue	1/8/2013		ND(0.50)	ND(0.50)	ND(0.50)	ND(0.50)	ND(0.50)	ND(0.50)	ND(0.50)	ND(0.50)	ND(0.50)	ND(5.0)
M35P221L01	3605A Southside Avenue	2/12/2013		ND(0.50)	ND(0.50)	ND(0.50)	ND(0.50)	ND(0.50)	ND(0.50)	ND(0.50)	ND(0.50)	ND(0.50)	ND(5.0)
M35P221L01	3605A Southside Avenue	3/5/2013		ND(0.50)	ND(0.50)	ND(0.50)	ND(0.50)	ND(0.50)	ND(0.50)	ND(0.50)	ND(0.50)	ND(0.50)	ND(5.0)

Table 5

Private Supply Well Analytical Results
 Inactive Exxon Facility #28077
 14258 Jarrettsville Pike
 Phoenix, Maryland

March 2006 through January 2023

Map/Parcel/Lot	Address	Sample Date	POET Sample Point	MTBE (µg/L)	Benzene (µg/L)	Toluene (µg/L)	Ethyl-Benzene (µg/L)	Total Xylenes (µg/L)	Naph-thalene (µg/L)	DIPE (µg/L)	ETBE (µg/L)	TAME (µg/L)	TBA (µg/L)
M35P221L01	3605A Southside Avenue	4/2/2013		ND(0.50)	0.097 J	0.16 J	ND(0.50)	ND(0.50)	ND(0.50)	ND(0.50)	ND(0.50)	ND(0.50)	ND(5.0)
M35P221L01	3605A Southside Avenue	5/7/2013		ND(0.50)	ND(0.50)	ND(0.50)	ND(0.50)	ND(0.50)	ND(0.50)	ND(0.50)	ND(0.50)	ND(0.50)	ND(5.0)
M35P221L01	3605A Southside Avenue	6/4/2013		ND(0.50)	0.22 J	0.16 J	ND(0.50)	ND(0.50)	ND(0.50)	ND(0.50)	ND(0.50)	ND(0.50)	ND(5.0)
M35P221L01	3605A Southside Avenue	7/2/2013		ND(0.50)	0.30 J	0.17 J	ND(0.50)	ND(0.50)	ND(0.50)	ND(0.50)	ND(0.50)	ND(0.50)	ND(5.0)
M35P221L01	3605A Southside Avenue	8/14/2013		ND(0.50)	ND(0.50)	ND(0.50)	ND(0.50)	ND(0.50)	ND(0.50)	ND(0.50)	ND(0.50)	ND(0.50)	ND(5.0)
M35P221L01	3605A Southside Avenue	9/10/2013		ND(0.50)	ND(0.50)	ND(0.50)	ND(0.50)	ND(0.50)	ND(0.50)	ND(0.50)	ND(0.50)	ND(0.50)	ND(5.0)
M35P221L01	3605A Southside Avenue	10/8/2013		ND(0.50)	ND(0.50)	ND(0.50)	ND(0.50)	ND(0.50)	ND(0.50)	ND(0.50)	ND(0.50)	ND(0.50)	ND(5.0)
M35P221L01	3605A Southside Avenue	11/5/2013		ND(0.50)	ND(0.50)	ND(0.50)	ND(0.50)	ND(0.50)	ND(0.50)	ND(0.50)	ND(0.50)	ND(0.50)	ND(5.0)
M35P221L01	3605A Southside Avenue	12/3/2013		ND(0.50)	ND(0.50)	ND(0.50)	ND(0.50)	ND(0.50)	ND(0.50)	ND(0.50)	ND(0.50)	ND(0.50)	ND(5.0)
M35P221L01	3605A Southside Avenue	1/7/2014		ND(0.50)	ND(0.50)	ND(0.50)	ND(0.50)	ND(0.50)	ND(0.50)	ND(0.50)	ND(0.50)	ND(0.50)	ND(5.0)
M35P221L01	3605A Southside Avenue	2/4/2014		ND(0.50)	ND(0.50)	ND(0.50)	ND(0.50)	ND(0.50)	ND(0.50)	ND(0.50)	ND(0.50)	ND(0.50)	ND(5.0)
M35P221L01	3605A Southside Avenue	3/4/2014		ND(0.50)	ND(0.50)	ND(0.50)	ND(0.50)	ND(0.50)	ND(0.50)	ND(0.50)	ND(0.50)	ND(0.50)	ND(5.0)
M35P221L01	3605A Southside Avenue	4/8/2014		ND(0.50)	0.097 J	ND(0.50)	ND(0.50)	ND(0.50)	ND(0.50)	ND(0.50)	ND(0.50)	ND(0.50)	ND(5.0)
M35P221L01	3605A Southside Avenue	5/6/2014		ND(0.50)	0.075 J	ND(0.50)	ND(0.50)	ND(0.50)	ND(0.50)	ND(0.50)	ND(0.50)	ND(0.50)	ND(5.0)
M35P221L01	3605A Southside Avenue	6/3/2014		ND(0.50)	0.14 J	ND(0.50)	ND(0.50)	ND(0.50)	ND(0.50)	ND(0.50)	ND(0.50)	ND(0.50)	ND(5.0)
M35P221L01	3605A Southside Avenue	7/8/2014		ND(0.50)	0.18 J	ND(0.50)	ND(0.50)	ND(0.50)	ND(0.50)	ND(0.50)	ND(0.50)	ND(0.50)	ND(5.0)
M35P221L01	3605A Southside Avenue	8/5/2014		ND(0.50)	0.24 J	ND(0.50)	ND(0.50)	ND(0.50)	ND(0.50)	ND(0.50)	ND(0.50)	ND(0.50)	ND(5.0)
M35P221L01	3605A Southside Avenue	9/9/2014		ND(0.50)	0.21 J	ND(0.50)	ND(0.50)	ND(0.50)	ND(0.50)	ND(0.50)	ND(0.50)	ND(0.50)	ND(5.0)
M35P221L01	3605A Southside Avenue	10/7/2014		ND(0.50)	0.18 J	ND(0.50)	ND(0.50)	ND(0.50)	ND(0.50)	ND(0.50)	ND(0.50)	ND(0.50)	1.5 J
M35P221L01	3605A Southside Avenue	11/4/2014		ND(0.50)	0.16 J	ND(0.50)	ND(0.50)	ND(0.50)	ND(0.50)	ND(0.50)	ND(0.50)	ND(0.50)	ND(5.0)
M35P221L01	3605A Southside Avenue	12/4/2014		ND(0.50)	0.13 J	ND(0.50)	ND(0.50)	ND(0.50)	ND(0.50)	ND(0.50)	ND(0.50)	ND(0.50)	ND(5.0)
M35P221L01	3605A Southside Avenue	1/8/2015		ND(0.5)	ND(0.5)	ND(0.5)	ND(0.5)	ND(0.5)	ND(0.5)	ND(0.5)	ND(0.5)	ND(0.5)	ND(25)
M35P221L01	3605A Southside Avenue	2/3/2015		ND(0.5)	ND(0.5)	ND(0.5)	ND(0.5)	ND(0.5)	ND(0.5)	ND(0.5)	ND(0.5)	ND(0.5)	ND(25)
M35P221L01	3605A Southside Avenue	3/3/2015		ND(0.5)	ND(0.5)	ND(0.5)	ND(0.5)	ND(0.5)	ND(0.5)	ND(0.5)	ND(0.5)	ND(0.5)	ND(25)
M35P221L01	3605A Southside Avenue	4/7/2015		ND(0.5)	ND(0.5)	ND(0.5)	ND(0.5)	ND(0.5)	ND(0.5)	ND(0.5)	ND(0.5)	ND(0.5)	ND(25)
M35P221L01	3605A Southside Avenue	5/11/2015		ND(0.5)	ND(0.5)	0.2 J	ND(0.5)	ND(0.5)	ND(0.5)	ND(0.5)	ND(0.5)	ND(0.5)	ND(25)
M35P221L01	3605A Southside Avenue	6/2/2015		ND(0.5)	ND(0.5)	ND(0.5)	ND(0.5)	ND(0.5)	ND(0.5)	ND(0.5)	ND(0.5)	ND(0.5)	ND(25)
M35P221L01	3605A Southside Avenue	7/7/2015		ND(0.5)	ND(0.5)	ND(0.5)	ND(0.5)	ND(0.5)	ND(0.5)	ND(0.5)	ND(0.5)	ND(0.5)	ND(25)
M35P221L01	3605A Southside Avenue	8/4/2015		ND(0.5)	0.1 J	0.2 J	ND(0.5)	ND(0.5)	ND(0.5)	ND(0.5)	ND(0.5)	ND(0.5)	ND(25)
M35P221L01	3605A Southside Avenue	9/15/2015		ND(0.5)	ND(0.5)	ND(0.5)	ND(0.5)	ND(0.5)	ND(0.5)	ND(0.5)	ND(0.5)	ND(0.5)	ND(25)
M35P221L01	3605A Southside Avenue	10/6/2015		ND(0.5)	ND(0.5)	ND(0.5)	ND(0.5)	ND(0.5)	ND(0.5)	ND(0.5)	ND(0.5)	ND(0.5)	ND(25)
M35P221L01	3605A Southside Avenue	11/3/2015		ND(0.5)	ND(0.5)	ND(0.5)	ND(0.5)	ND(0.5)	ND(0.5)	ND(0.5)	ND(0.5)	ND(0.5)	ND(25)
M35P221L01	3605A Southside Avenue	12/8/2015		ND(0.5)	ND(0.5)	ND(0.5)	ND(0.5)	ND(0.5)	ND(0.5)	ND(0.5)	ND(0.5)	ND(0.5)	ND(25)
M35P221L01	3605A Southside Avenue	1/5/2016		ND(0.5)	ND(0.5)	ND(0.5)	ND(0.5)	ND(0.5)	ND(0.5)	ND(0.5)	ND(0.5)	ND(0.5)	ND(25)
M35P221L01	3605A Southside Avenue	2/2/2016		ND(0.5)	ND(0.5)	ND(0.5)	ND(0.5)	ND(0.5)	ND(0.5)	ND(0.5)	ND(0.5)	ND(0.5)	ND(25)
M35P221L01	3605A Southside Avenue	3/8/2016		ND(0.5)	ND(0.5)	ND(0.5)	ND(0.5)	ND(0.5)	ND(0.5)	ND(0.5)	ND(0.5)	ND(0.5)	ND(25)
M35P221L01	3605A Southside Avenue	4/5/2016		ND(0.5)	ND(0.5)	ND(0.5)	ND(0.5)	ND(0.5)	ND(0.5)	ND(0.5)	ND(0.5)	ND(0.5)	ND(25)
M35P221L01	3605A Southside Avenue	5/3/2016		ND(0.5)	0.1 J	ND(0.5)	ND(0.5)	ND(0.5)	ND(0.5)	ND(0.5)	ND(0.5)	ND(0.5)	ND(25)
M35P221L01	3605A Southside Avenue	6/7/2016		ND(0.5)	ND(0.5)	ND(0.5)	ND(0.5)	ND(0.5)	ND(0.5)	ND(0.5)	ND(0.5)	ND(0.5)	ND(25)
M35P221L01	3605A Southside Avenue	7/12/2016		ND(0.5)	ND(0.5)	ND(0.5)	ND(0.5)	ND(0.5)	ND(0.5)	ND(0.5)	ND(0.5)	ND(0.5)	ND(25)
M35P221L01	3605A Southside Avenue	8/2/2016		ND(0.5)	ND(0.5)	ND(0.5)	ND(0.5)	ND(0.5)	ND(0.5)	ND(0.5)	ND(0.5)	ND(0.5)	ND(25)
M35P221L01	3605A Southside Avenue	9/13/2016		ND(0.5)	ND(0.5)	ND(0.5)	ND(0.5)	ND(0.5)	ND(0.5)	ND(0.5)	ND(0.5)	ND(0.5)	ND(25)
M35P221L01	3605A Southside Avenue	10/11/2016		ND(0.5)	ND(0.5)	ND(0.5)	ND(0.5)	ND(0.5)	ND(0.5)	ND(0.5)	ND(0.5)	ND(0.5)	ND(25)

Table 5

Private Supply Well Analytical Results
 Inactive Exxon Facility #28077
 14258 Jarrettsville Pike
 Phoenix, Maryland

March 2006 through January 2023

Map/Parcel/Lot	Address	Sample Date	POET Sample Point	MTBE (µg/L)	Benzene (µg/L)	Toluene (µg/L)	Ethyl-Benzene (µg/L)	Total Xylenes (µg/L)	Naph-thalene (µg/L)	DIPE (µg/L)	ETBE (µg/L)	TAME (µg/L)	TBA (µg/L)
M35P221L01	3605A Southside Avenue	11/8/2016		ND(0.5)	ND(0.5)	ND(0.5)	ND(0.5)	ND(0.5)	ND(0.5)	ND(0.5)	ND(0.5)	ND(0.5)	ND(25)
M35P221L01	3605A Southside Avenue	12/6/2016		ND(0.5)	ND(0.5)	ND(0.5)	ND(0.5)	ND(0.5)	ND(0.5)	ND(0.5)	ND(0.5)	ND(0.5)	ND(25)
M35P221L01	3605A Southside Avenue	2/7/2017		ND(0.5)	ND(0.5)	ND(0.5)	ND(0.5)	ND(0.5)	ND(0.5)	ND(0.5)	ND(0.5)	ND(0.5)	ND(25)
M35P221L01	3605A Southside Avenue	3/28/2017		ND(0.5)	ND(0.5)	ND(0.5)	ND(0.5)	ND(0.5)	ND(0.5)	ND(0.5)	ND(0.5)	ND(0.5)	ND(25)
M35P221L01	3605A Southside Avenue	5/2/2017		ND(0.5)	ND(0.5)	ND(0.5)	ND(0.5)	ND(0.5)	ND(0.5)	ND(0.5)	ND(0.5)	ND(0.5)	ND(25)
M35P221L01	3605A Southside Avenue	6/6/2017		ND(0.5)	ND(0.5)	0.2 J	ND(0.5)	ND(0.5)	ND(0.5)	ND(0.5)	ND(0.5)	ND(0.5)	ND(25)
M35P221L01	3605A Southside Avenue	7/11/2017		ND(0.5)	ND(0.5)	0.1 J	ND(0.5)	ND(0.5)	ND(0.5)	ND(0.5)	ND(0.5)	ND(0.5)	ND(25)
M35P221L01	3605A Southside Avenue	8/8/2017		ND(0.5)	ND(0.5)	0.2 J	ND(0.5)	ND(0.5)	ND(0.5)	ND(0.5)	ND(0.5)	ND(0.5)	ND(25)
M35P221L01	3605A Southside Avenue	9/12/2017		ND(0.5)	ND(0.5)	ND(0.5)	ND(0.5)	ND(0.5)	ND(0.5)	ND(0.5)	ND(0.5)	ND(0.5)	ND(25)
M35P221L01	3605A Southside Avenue	10/3/2017		ND(0.5)	ND(0.5)	ND(0.5)	ND(0.5)	ND(0.5)	ND(0.5)	ND(0.5)	ND(0.5)	ND(0.5)	ND(25)
M35P221L01	3605A Southside Avenue	11/7/2017		ND(0.5)	ND(0.5)	ND(0.5)	ND(0.5)	ND(0.5)	ND(0.5)	ND(0.5)	ND(0.5)	ND(0.5)	ND(25)
M35P221L01	3605A Southside Avenue	12/5/2017		ND(0.5)	ND(0.5)	ND(0.5)	ND(0.5)	ND(0.5)	ND(0.5)	ND(0.5)	ND(0.5)	ND(0.5)	ND(25)
M35P221L01	3605A Southside Avenue	3/6/2018		ND(0.5)	ND(0.5)	ND(0.5)	ND(0.5)	ND(0.5)	ND(0.5)	ND(0.5)	ND(0.5)	ND(0.5)	ND(25)
M35P221L01	3605A Southside Avenue	5/8/2018		ND(0.5)	ND(0.5)	ND(0.5)	ND(0.5)	ND(0.5)	ND(0.5)	ND(0.5)	ND(0.5)	ND(0.5)	ND(25)
M35P221L01	3605A Southside Avenue	7/3/2018		ND(0.5)	ND(0.5)	ND(0.5)	ND(0.5)	ND(0.5)	ND(0.5)	ND(0.5)	ND(0.5)	ND(0.5)	ND(25)
M35P221L01	3605A Southside Avenue	1/16/2019		ND(0.5)	ND(0.5)	ND(0.5)	ND(0.5)	ND(0.5)	ND(0.5)	ND(0.5)	ND(0.5)	ND(0.5)	ND(25)
M35P221L01	3605A Southside Avenue	7/12/2019		ND(0.5)	ND(0.5)	ND(0.5)	ND(0.5)	ND(0.5)	ND(0.5)	ND(0.5)	ND(0.5)	ND(0.5)	ND(25)
M35P221L01	3605A Southside Avenue	1/21/2020		ND(0.5)	ND(0.5)	ND(0.5)	ND(0.5)	ND(1.0)	ND(0.5)	ND(0.5)	ND(0.5)	ND(0.5)	ND(25)
M35P221L01	3605A Southside Avenue	2/4/2021		ND(0.50)	ND(0.50)	ND(0.50)	ND(0.50)	ND(1.0)	ND(0.50)	ND(0.50)	ND(0.50)	ND(0.50)	ND(25)
M35P221L01	3605A Southside Avenue	12/28/2021		ND(0.50)	0.11 J	ND(0.50)	ND(0.50)	ND(0.50)	ND(0.50)	ND(0.50)	ND(0.50)	ND(0.50)	ND(25)
M35P221L01	3605A Southside Avenue	3/24/2022		ND(0.50)	ND(0.50)	ND(0.50)	ND(0.50)	ND(0.50)	ND(0.50)	ND(0.50)	ND(0.50)	ND(0.50)	ND(25)
M35P221L01	3605A Southside Avenue	1/9/2023		ND(0.50)	ND(0.50)	ND(0.50)	ND(0.50)	ND(0.50)	ND(0.50)	ND(0.50)	ND(0.50)	ND(0.50)	ND(25)
M35P221L02	3605B Southside Avenue	3/15/2006		0.26 J	ND(0.50)	ND(0.50)	ND(0.50)	ND(0.50)	ND(0.50)	ND(0.50)	ND(0.50)	ND(0.50)	ND(5.0)
M35P221L02	3605B Southside Avenue	3/29/2006		ND(0.50)	ND(0.50)	ND(0.50)	ND(0.50)	ND(0.50)	ND(0.50)	ND(0.50)	ND(0.50)	ND(0.50)	ND(5.0)
M35P221L02	3605B Southside Avenue	4/5/2006		0.24 J	ND(0.50)	ND(0.50)	ND(0.50)	ND(0.50)	ND(0.50)	ND(0.50)	ND(0.50)	ND(0.50)	ND(5.0)
M35P221L02	3605B Southside Avenue	4/12/2006		ND(0.50)	ND(0.50)	ND(0.50)	ND(0.50)	ND(0.50)	ND(0.50)	ND(0.50)	ND(0.50)	ND(0.50)	ND(5.0)
M35P221L02	3605B Southside Avenue	4/19/2006		0.23 J	ND(0.50)	ND(0.50)	ND(0.50)	ND(0.50)	ND(0.50)	ND(0.50)	ND(0.50)	ND(0.50)	ND(5.0)
M35P221L02	3605B Southside Avenue	4/26/2006		0.19 J	ND(0.50)	ND(0.50)	ND(0.50)	ND(0.50)	ND(0.50)	ND(0.50)	ND(0.50)	ND(0.50)	ND(5.0)
M35P221L02	3605B Southside Avenue	5/2/2006		0.22 J	ND(0.50)	ND(0.50)	ND(0.50)	ND(0.50)	ND(0.50)	ND(0.50)	ND(0.50)	ND(0.50)	ND(5.0)
M35P221L02	3605B Southside Avenue	5/9/2006		0.20 J	ND(0.50)	ND(0.50)	ND(0.50)	ND(0.50)	ND(0.50)	ND(0.50)	ND(0.50)	ND(0.50)	ND(5.0)
M35P221L02	3605B Southside Avenue	5/16/2006		0.20 J	ND(0.50)	ND(0.50)	ND(0.50)	ND(0.50)	ND(0.50)	ND(0.50)	ND(0.50)	ND(0.50)	ND(5.0)
M35P221L02	3605B Southside Avenue	5/23/2006		0.19 J	ND(0.50)	ND(0.50)	ND(0.50)	ND(0.50)	ND(0.50)	ND(0.50)	ND(0.50)	ND(0.50)	ND(5.0)
M35P221L02	3605B Southside Avenue	5/30/2006		0.25 J	ND(0.50)	ND(0.50)	ND(0.50)	ND(0.50)	ND(0.50)	ND(0.50)	ND(0.50)	ND(0.50)	ND(5.0)
M35P221L02	3605B Southside Avenue	6/6/2006		0.22 J	ND(0.50)	ND(0.50)	ND(0.50)	ND(0.50)	ND(0.50)	ND(0.50)	ND(0.50)	ND(0.50)	ND(5.0)
M35P221L02	3605B Southside Avenue	6/13/2006		0.22 J	ND(0.50)	ND(0.50)	ND(0.50)	ND(0.50)	ND(0.50)	ND(0.50)	ND(0.50)	ND(0.50)	4.6 J
M35P221L02	3605B Southside Avenue	6/20/2006		0.19 J	ND(0.50)	ND(0.50)	ND(0.50)	ND(0.50)	ND(0.50)	ND(0.50)	ND(0.50)	ND(0.50)	4.2 J
M35P221L02	3605B Southside Avenue	6/27/2006		0.23 J	ND(0.50)	ND(0.50)	ND(0.50)	ND(0.50)	ND(0.50)	ND(0.50)	ND(0.50)	ND(0.50)	ND(5.0)
M35P221L02	3605B Southside Avenue	7/18/2006		0.19 J	ND(0.50)	ND(0.50)	ND(0.50)	ND(0.50)	ND(0.50)	ND(0.50)	ND(0.50)	ND(0.50)	ND(5.0)
M35P221L02	3605B Southside Avenue	7/25/2006		0.25 J	ND(0.50)	ND(0.50)	ND(0.50)	ND(0.50)	ND(0.50)	ND(0.50)	ND(0.50)	ND(0.50)	ND(5.0)
M35P221L02	3605B Southside Avenue	8/1/2006		0.26 J	ND(0.50)	ND(0.50)	ND(0.50)	ND(0.50)	ND(0.50)	ND(0.50)	ND(0.50)	ND(0.50)	ND(5.0)
M35P221L02	3605B Southside Avenue	8/29/2006		0.26 J	ND(0.50)	ND(0.50)	ND(0.50)	ND(0.50)	ND(0.50)	ND(0.50)	ND(0.50)	ND(0.50)	ND(5.0)
M35P221L02	3605B Southside Avenue	9/5/2006		0.30 J	ND(0.50)	ND(0.50)	ND(0.50)	ND(0.50)	ND(0.50)	ND(0.50)	ND(0.50)	ND(0.50)	ND(5.0)
M35P221L02	3605B Southside Avenue	9/12/2006		0.29 J	ND(0.50)	ND(0.50)	ND(0.50)	ND(0.50)	ND(0.50)	ND(0.50)	ND(0.50)	ND(0.50)	ND(5.0)

Table 5

Private Supply Well Analytical Results
 Inactive Exxon Facility #28077
 14258 Jarrettsville Pike
 Phoenix, Maryland

March 2006 through January 2023

Map/Parcel/Lot	Address	Sample Date	POET Sample Point	MTBE (µg/L)	Benzene (µg/L)	Toluene (µg/L)	Ethyl-Benzene (µg/L)	Total Xylenes (µg/L)	Naph-thalene (µg/L)	DIPE (µg/L)	ETBE (µg/L)	TAME (µg/L)	TBA (µg/L)
M35P221L02	3605B Southside Avenue	9/26/2006		0.27 J	ND(0.50)	ND(0.50)	ND(0.50)	ND(0.50)	ND(0.50)	ND(0.50)	ND(0.50)	ND(0.50)	ND(5.0)
M35P221L02	3605B Southside Avenue	10/10/2006		0.25 J	ND(0.50)	ND(0.50)	ND(0.50)	ND(0.50)	ND(0.50)	ND(0.50)	ND(0.50)	ND(0.50)	ND(5.0)
M35P221L02	3605B Southside Avenue	10/17/2006		0.33 J	ND(0.50)	ND(0.50)	ND(0.50)	ND(0.50)	ND(0.50)	ND(0.50)	ND(0.50)	ND(0.50)	ND(5.0)
M35P221L02	3605B Southside Avenue	10/31/2006		0.33 J	ND(0.50)	ND(0.50)	ND(0.50)	ND(0.50)	ND(0.50)	ND(0.50)	ND(0.50)	ND(0.50)	ND(5.0)
M35P221L02	3605B Southside Avenue	11/7/2006		0.30 J	ND(0.50)	ND(0.50)	ND(0.50)	ND(0.50)	ND(0.50)	ND(0.50)	ND(0.50)	ND(0.50)	ND(5.0)
M35P221L02	3605B Southside Avenue	11/14/2006		0.35 J	ND(0.50)	ND(0.50)	ND(0.50)	ND(0.50)	ND(0.50)	ND(0.50)	ND(0.50)	ND(0.50)	ND(5.0)
M35P221L02	3605B Southside Avenue	11/21/2006		0.32 J	ND(0.50)	ND(0.50)	ND(0.50)	ND(0.50)	ND(0.50)	ND(0.50)	ND(0.50)	ND(0.50)	ND(5.0)
M35P221L02	3605B Southside Avenue	12/5/2006		0.29 J	ND(0.50)	ND(0.50)	ND(0.50)	ND(0.50)	ND(0.50)	ND(0.50)	ND(0.50)	ND(0.50)	ND(5.0)
M35P221L02	3605B Southside Avenue	12/12/2006		0.29 J	ND(0.50)	ND(0.50)	ND(0.50)	ND(0.50)	ND(0.50)	ND(0.50)	ND(0.50)	ND(0.50)	ND(5.0)
M35P221L02	3605B Southside Avenue	12/19/2006		0.22 J	ND(0.50)	ND(0.50)	ND(0.50)	ND(0.50)	ND(0.50)	ND(0.50)	ND(0.50)	ND(0.50)	ND(5.0)
M35P221L02	3605B Southside Avenue	1/9/2007		0.26 J	ND(0.50)	ND(0.50)	ND(0.50)	ND(0.50)	ND(0.50)	ND(0.50)	ND(0.50)	ND(0.50)	ND(5.0)
M35P221L02	3605B Southside Avenue	1/23/2007		ND(0.50)	ND(0.50)	ND(0.50)	ND(0.50)	ND(0.50)	ND(0.50)	ND(0.50)	ND(0.50)	ND(0.50)	ND(5.0)
M35P221L02	3605B Southside Avenue	2/6/2007		0.21 J	ND(0.50)	ND(0.50)	ND(0.50)	ND(0.50)	ND(0.50)	ND(0.50)	ND(0.50)	ND(0.50)	ND(5.0)
M35P221L02	3605B Southside Avenue	2/20/2007		0.23 J	ND(0.50)	ND(0.50)	ND(0.50)	ND(0.50)	ND(0.50)	ND(0.50)	ND(0.50)	ND(0.50)	ND(5.0)
M35P221L02	3605B Southside Avenue	3/6/2007		0.21 J	ND(0.50)	ND(0.50)	ND(0.50)	ND(0.50)	ND(0.50)	ND(0.50)	ND(0.50)	ND(0.50)	ND(5.0)
M35P221L02	3605B Southside Avenue	3/20/2007		ND(0.50)	ND(0.50)	ND(0.50)	ND(0.50)	ND(0.50)	ND(0.50)	ND(0.50)	ND(0.50)	ND(0.50)	ND(5.0)
M35P221L02	3605B Southside Avenue	4/17/2007		0.21 J	ND(0.50)	ND(0.50)	ND(0.50)	ND(0.50)	ND(0.50)	ND(0.50)	ND(0.50)	ND(0.50)	ND(5.0)
M35P221L02	3605B Southside Avenue	5/1/2007		0.18 J	ND(0.50)	ND(0.50)	ND(0.50)	ND(0.50)	ND(0.50)	ND(0.50)	ND(0.50)	ND(0.50)	ND(5.0)
M35P221L02	3605B Southside Avenue	5/15/2007		0.21 J	ND(0.50)	ND(0.50)	ND(0.50)	ND(0.50)	ND(0.50)	ND(0.50)	ND(0.50)	ND(0.50)	ND(5.0)
M35P221L02	3605B Southside Avenue	5/29/2007		0.20 J	ND(0.50)	ND(0.50)	ND(0.50)	ND(0.50)	ND(0.50)	ND(0.50)	ND(0.50)	ND(0.50)	ND(5.0)
M35P221L02	3605B Southside Avenue	6/12/2007		0.19 J	ND(0.50)	ND(0.50)	ND(0.50)	ND(0.50)	ND(0.50)	ND(0.50)	ND(0.50)	ND(0.50)	ND(5.0)
M35P221L02	3605B Southside Avenue	7/24/2007		0.19 J	ND(0.50)	ND(0.50)	ND(0.50)	ND(0.50)	ND(0.50)	ND(0.50)	ND(0.50)	ND(0.50)	ND(5.0)
M35P221L02	3605B Southside Avenue	8/7/2007		0.18 J	ND(0.50)	ND(0.50)	ND(0.50)	ND(0.50)	ND(0.50)	ND(0.50)	ND(0.50)	ND(0.50)	ND(5.0)
M35P221L02	3605B Southside Avenue	8/21/2007		0.28 J	ND(0.50)	ND(0.50)	ND(0.50)	ND(0.50)	ND(0.50)	ND(0.50)	ND(0.50)	ND(0.50)	ND(5.0)
M35P221L02	3605B Southside Avenue	9/4/2007		0.16 J	ND(0.50)	ND(0.50)	ND(0.50)	ND(0.50)	ND(0.50)	ND(0.50)	ND(0.50)	ND(0.50)	ND(5.0)
M35P221L02	3605B Southside Avenue	9/18/2007		0.24 J	ND(0.50)	ND(0.50)	ND(0.50)	ND(0.50)	ND(0.50)	ND(0.50)	ND(0.50)	ND(0.50)	ND(5.0)
M35P221L02	3605B Southside Avenue	10/2/2007		0.18 J	ND(0.50)	ND(0.50)	ND(0.50)	ND(0.50)	ND(0.50)	ND(0.50)	ND(0.50)	ND(0.50)	ND(5.0)
M35P221L02	3605B Southside Avenue	10/16/2007		0.22 J	ND(0.50)	ND(0.50)	ND(0.50)	ND(0.50)	ND(0.50)	ND(0.50)	ND(0.50)	ND(0.50)	ND(5.0)
M35P221L02	3605B Southside Avenue	10/30/2007		0.19 J	ND(0.50)	ND(0.50)	ND(0.50)	ND(0.50)	ND(0.50)	ND(0.50)	ND(0.50)	ND(0.50)	ND(5.0)
M35P221L02	3605B Southside Avenue	11/13/2007		0.19 J	ND(0.50)	ND(0.50)	ND(0.50)	ND(0.50)	ND(0.50)	ND(0.50)	ND(0.50)	ND(0.50)	ND(5.0)
M35P221L02	3605B Southside Avenue	11/27/2007		0.20 J	ND(0.50)	ND(0.50)	ND(0.50)	ND(0.50)	ND(0.50)	ND(0.50)	ND(0.50)	ND(0.50)	ND(5.0)
M35P221L02	3605B Southside Avenue	12/11/2007		0.19 J	ND(0.50)	ND(0.50)	ND(0.50)	ND(0.50)	ND(0.50)	ND(0.50)	ND(0.50)	ND(0.50)	ND(5.0)
M35P221L02	3605B Southside Avenue	1/8/2008		0.19 J	ND(0.50)	ND(0.50)	ND(0.50)	ND(0.50)	ND(0.50)	ND(0.50)	ND(0.50)	ND(0.50)	ND(5.0)
M35P221L02	3605B Southside Avenue	2/5/2008		0.24 J	ND(0.50)	ND(0.50)	ND(0.50)	ND(0.50)	ND(0.50)	ND(0.50)	ND(0.50)	ND(0.50)	3.5 J
M35P221L02	3605B Southside Avenue	3/4/2008		0.19 J	ND(0.50)	ND(0.50)	ND(0.50)	ND(0.50)	ND(0.50)	ND(0.50)	ND(0.50)	ND(0.50)	ND(5.0)
M35P221L02	3605B Southside Avenue	4/8/2008		0.20 J	ND(0.50)	ND(0.50)	ND(0.50)	ND(0.50)	ND(0.50)	ND(0.50)	ND(0.50)	ND(0.50)	2.9 J
M35P221L02	3605B Southside Avenue	5/6/2008		0.18 J	ND(0.50)	ND(0.50)	ND(0.50)	ND(0.50)	ND(0.50)	ND(0.50)	ND(0.50)	ND(0.50)	ND(5.0)
M35P221L02	3605B Southside Avenue	6/3/2008		0.16 J	ND(0.50)	ND(0.50)	ND(0.50)	ND(0.50)	ND(0.50)	ND(0.50)	ND(0.50)	ND(0.50)	ND(5.0)
M35P221L02	3605B Southside Avenue	8/5/2008		0.10 J	ND(0.50)	ND(0.50)	ND(0.50)	ND(0.50)	ND(0.50)	ND(0.50)	ND(0.50)	ND(0.50)	ND(5.0)
M35P221L02	3605B Southside Avenue	9/9/2008		0.18 J	ND(0.50)	ND(0.50)	ND(0.50)	ND(0.50)	ND(0.50)	ND(0.50)	ND(0.50)	ND(0.50)	ND(5.0)
M35P221L02	3605B Southside Avenue	10/20/2008	PE	ND(0.50)	ND(0.50)	ND(0.50)	ND(0.50)	ND(0.50)	ND(0.50)	ND(0.50)	ND(0.50)	ND(0.50)	ND(5.0)
M35P221L02	3605B Southside Avenue	10/20/2008	PI	0.16 J	ND(0.50)	ND(0.50)	ND(0.50)	ND(0.50)	ND(0.50)	ND(0.50)	ND(0.50)	ND(0.50)	ND(5.0)
M35P221L02	3605B Southside Avenue	10/20/2008	PM	ND(0.50)	ND(0.50)	ND(0.50)	ND(0.50)	ND(0.50)	ND(0.50)	ND(0.50)	ND(0.50)	ND(0.50)	ND(5.0)

Table 5

Private Supply Well Analytical Results
 Inactive Exxon Facility #28077
 14258 Jarrettsville Pike
 Phoenix, Maryland

March 2006 through January 2023

Map/Parcel/Lot	Address	Sample Date	POET Sample Point	MTBE (µg/L)	Benzene (µg/L)	Toluene (µg/L)	Ethyl-Benzene (µg/L)	Total Xylenes (µg/L)	Naph-thalene (µg/L)	DIPE (µg/L)	ETBE (µg/L)	TAME (µg/L)	TBA (µg/L)
M35P221L02	3605B Southside Avenue	12/6/2011	PEO	ND(0.50)	ND(0.50)	ND(0.50)	ND(0.50)	ND(0.50)	ND(0.50)	ND(0.50)	ND(0.50)	ND(0.50)	ND(5.0)
M35P221L02	3605B Southside Avenue	12/6/2011	PIO	0.11 J	ND(0.50)	ND(0.50)	ND(0.50)	ND(0.50)	ND(0.50)	ND(0.50)	ND(0.50)	ND(0.50)	ND(5.0)
M35P221L02	3605B Southside Avenue	12/6/2011	PMO	ND(0.50)	ND(0.50)	ND(0.50)	ND(0.50)	ND(0.50)	ND(0.50)	ND(0.50)	ND(0.50)	ND(0.50)	ND(5.0)
M35P221L02	3605B Southside Avenue	1/9/2012		0.094 J	ND(0.50)	ND(0.50)	ND(0.50)	ND(0.50)	ND(0.50)	ND(0.50)	ND(0.50)	ND(0.50)	ND(5.0)
M35P221L02	3605B Southside Avenue	2/6/2012		0.10 J	ND(0.50)	ND(0.50)	ND(0.50)	ND(0.50)	ND(0.50)	ND(0.50)	ND(0.50)	ND(0.50)	ND(5.0)
M35P221L02	3605B Southside Avenue	3/5/2012		0.080 J	ND(0.50)	ND(0.50)	ND(0.50)	ND(0.50)	ND(0.50)	ND(0.50)	ND(0.50)	ND(0.50)	ND(5.0)
M35P221L02	3605B Southside Avenue	4/2/2012		ND(0.50)	ND(0.50)	ND(0.50)	ND(0.50)	ND(0.50)	ND(0.50)	ND(0.50)	ND(0.50)	ND(0.50)	ND(5.0)
M35P221L02	3605B Southside Avenue	5/7/2012		0.090 J	ND(0.50)	ND(0.50)	ND(0.50)	ND(0.50)	ND(0.50)	ND(0.50)	ND(0.50)	ND(0.50)	ND(5.0)
M35P221L02	3605B Southside Avenue	7/2/2012		ND(0.50)	ND(0.50)	ND(0.50)	ND(0.50)	ND(0.50)	ND(0.50)	ND(0.50)	ND(0.50)	ND(0.50)	ND(5.0)
M35P221L02	3605B Southside Avenue	8/6/2012		0.084 J	ND(0.50)	ND(0.50)	ND(0.50)	ND(0.50)	ND(0.50)	ND(0.50)	ND(0.50)	ND(0.50)	ND(5.0)
M35P221L02	3605B Southside Avenue	9/10/2012		0.096 J	ND(0.50)	ND(0.50)	ND(0.50)	ND(0.50)	ND(0.50)	ND(0.50)	ND(0.50)	ND(0.50)	ND(5.0)
M35P221L02	3605B Southside Avenue	10/11/2012		0.12 J	ND(0.50)	ND(0.50)	ND(0.50)	ND(0.50)	ND(0.50)	ND(0.50)	ND(0.50)	ND(0.50)	ND(5.0)
M35P221L02	3605B Southside Avenue	11/5/2012		0.087 J	ND(0.50)	ND(0.50)	ND(0.50)	ND(0.50)	ND(0.50)	ND(0.50)	ND(0.50)	ND(0.50)	ND(5.0)
M35P221L02	3605B Southside Avenue	1/7/2013		ND(0.50)	ND(0.50)	ND(0.50)	ND(0.50)	ND(0.50)	ND(0.50)	ND(0.50)	ND(0.50)	ND(0.50)	ND(5.0)
M35P221L02	3605B Southside Avenue	2/13/2013		0.082 J	ND(0.50)	ND(0.50)	ND(0.50)	ND(0.50)	ND(0.50)	ND(0.50)	ND(0.50)	ND(0.50)	ND(5.0)
M35P221L02	3605B Southside Avenue	3/4/2013		0.084 J	ND(0.50)	ND(0.50)	ND(0.50)	ND(0.50)	ND(0.50)	ND(0.50)	ND(0.50)	ND(0.50)	ND(5.0)
M35P221L02	3605B Southside Avenue	5/6/2013		ND(0.50)	ND(0.50)	ND(0.50)	ND(0.50)	ND(0.50)	ND(0.50)	ND(0.50)	ND(0.50)	ND(0.50)	ND(5.0)
M35P221L02	3605B Southside Avenue	6/3/2013		0.077 J	ND(0.50)	ND(0.50)	ND(0.50)	ND(0.50)	ND(0.50)	ND(0.50)	ND(0.50)	ND(0.50)	ND(5.0)
M35P221L02	3605B Southside Avenue	9/9/2013		0.18 J	ND(0.50)	ND(0.50)	ND(0.50)	ND(0.50)	ND(0.50)	ND(0.50)	ND(0.50)	ND(0.50)	ND(5.0)
M35P221L02	3605B Southside Avenue	10/7/2013		0.19 J	ND(0.50)	ND(0.50)	ND(0.50)	ND(0.50)	ND(0.50)	ND(0.50)	ND(0.50)	ND(0.50)	ND(5.0)
M35P221L02	3605B Southside Avenue	11/4/2013		0.11 J	ND(0.50)	ND(0.50)	ND(0.50)	ND(0.50)	ND(0.50)	ND(0.50)	ND(0.50)	ND(0.50)	ND(5.0)
M35P221L02	3605B Southside Avenue	12/2/2013	PEO	ND(0.50)	ND(0.50)	ND(0.50)	ND(0.50)	ND(0.50)	ND(0.50)	ND(0.50)	ND(0.50)	ND(0.50)	ND(5.0)
M35P221L02	3605B Southside Avenue	12/2/2013	PIO	0.13 J	ND(0.50)	ND(0.50)	ND(0.50)	ND(0.50)	ND(0.50)	ND(0.50)	ND(0.50)	ND(0.50)	ND(5.0)
M35P221L02	3605B Southside Avenue	12/2/2013	PMO	ND(0.50)	ND(0.50)	ND(0.50)	ND(0.50)	ND(0.50)	ND(0.50)	ND(0.50)	ND(0.50)	ND(0.50)	ND(5.0)
M35P221L02	3605B Southside Avenue	1/6/2014	PEO	ND(0.50)	ND(0.50)	ND(0.50)	ND(0.50)	ND(0.50)	0.084 J	ND(0.50)	ND(0.50)	ND(0.50)	ND(5.0)
M35P221L02	3605B Southside Avenue	1/6/2014	PIO	0.14 J	ND(0.50)	ND(0.50)	ND(0.50)	ND(0.50)	ND(0.50)	ND(0.50)	ND(0.50)	ND(0.50)	ND(5.0)
M35P221L02	3605B Southside Avenue	1/6/2014	PMO	ND(0.50)	ND(0.50)	ND(0.50)	ND(0.50)	ND(0.50)	ND(0.50)	ND(0.50)	ND(0.50)	ND(0.50)	ND(5.0)
M35P221L02	3605B Southside Avenue	2/3/2014	PEO	ND(0.50)	ND(0.50)	ND(0.50)	ND(0.50)	ND(0.50)	ND(0.50)	ND(0.50)	ND(0.50)	ND(0.50)	ND(5.0)
M35P221L02	3605B Southside Avenue	2/3/2014	PIO	ND(0.50)	ND(0.50)	ND(0.50)	ND(0.50)	ND(0.50)	ND(0.50)	ND(0.50)	ND(0.50)	ND(0.50)	ND(5.0)
M35P221L02	3605B Southside Avenue	2/3/2014	PMO	ND(0.50)	ND(0.50)	ND(0.50)	ND(0.50)	ND(0.50)	ND(0.50)	ND(0.50)	ND(0.50)	ND(0.50)	ND(5.0)
M35P221L02	3605B Southside Avenue	3/7/2014		0.11 J	ND(0.50)	ND(0.50)	ND(0.50)	ND(0.50)	ND(0.50)	ND(0.50)	ND(0.50)	ND(0.50)	1.6 J
M35P221L02	3605B Southside Avenue	9/8/2014		ND(0.50)	ND(0.50)	ND(0.50)	ND(0.50)	ND(0.50)	ND(0.50)	ND(0.50)	ND(0.50)	ND(0.50)	2.0 J
M35P221L02	3605B Southside Avenue	10/17/2014		0.13 J	ND(0.50)	ND(0.50)	ND(0.50)	ND(0.50)	ND(0.50)	ND(0.50)	ND(0.50)	ND(0.50)	ND(5.0)
M35P221L02	3605B Southside Avenue	11/3/2014		0.13 J	ND(0.50)	ND(0.50)	ND(0.50)	ND(0.50)	ND(0.50)	ND(0.50)	ND(0.50)	ND(0.50)	1.2 J
M35P221L02	3605B Southside Avenue	1/5/2015		0.1 J	ND(0.5)	ND(0.5)	ND(0.5)	ND(0.5)	ND(0.5)	ND(0.5)	ND(0.5)	ND(0.5)	ND(25)
M35P221L02	3605B Southside Avenue	2/2/2015		ND(0.5)	ND(0.5)	ND(0.5)	ND(0.5)	ND(0.5)	ND(0.5)	ND(0.5)	ND(0.5)	ND(0.5)	ND(25)
M35P221L02	3605B Southside Avenue	3/2/2015		ND(0.5)	ND(0.5)	ND(0.5)	ND(0.5)	ND(0.5)	ND(0.5)	ND(0.5)	ND(0.5)	ND(0.5)	ND(25)
M35P221L02	3605B Southside Avenue	5/8/2015		0.1 J	ND(0.5)	ND(0.5)	ND(0.5)	ND(0.5)	ND(0.5)	ND(0.5)	ND(0.5)	ND(0.5)	ND(25)
M35P221L02	3605B Southside Avenue	6/1/2015		ND(0.5)	ND(0.5)	0.1 J	ND(0.5)	ND(0.5)	ND(0.5)	ND(0.5)	ND(0.5)	ND(0.5)	ND(25)
M35P221L02	3605B Southside Avenue	8/18/2015		ND(0.5)	ND(0.5)	ND(0.5)	ND(0.5)	ND(0.5)	ND(0.5)	ND(0.5)	ND(0.5)	ND(0.5)	ND(25)
M35P221L02	3605B Southside Avenue	9/14/2015		0.1 J	ND(0.5)	ND(0.5)	ND(0.5)	ND(0.5)	ND(0.5)	ND(0.5)	ND(0.5)	ND(0.5)	ND(25)
M35P221L02	3605B Southside Avenue	10/5/2015		ND(0.5)	ND(0.5)	ND(0.5)	ND(0.5)	ND(0.5)	ND(0.5)	ND(0.5)	ND(0.5)	ND(0.5)	ND(25)
M35P221L02	3605B Southside Avenue	11/2/2015		ND(0.5)	ND(0.5)	ND(0.5)	ND(0.5)	ND(0.5)	ND(0.5)	ND(0.5)	ND(0.5)	ND(0.5)	ND(25)

Table 5

Private Supply Well Analytical Results
 Inactive Exxon Facility #28077
 14258 Jarrettsville Pike
 Phoenix, Maryland

March 2006 through January 2023

Map/Parcel/Lot	Address	Sample Date	POET Sample Point	MTBE (µg/L)	Benzene (µg/L)	Toluene (µg/L)	Ethyl-Benzene (µg/L)	Total Xylenes (µg/L)	Naph-thalene (µg/L)	DIPE (µg/L)	ETBE (µg/L)	TAME (µg/L)	TBA (µg/L)
M35P221L02	3605B Southside Avenue	1/4/2016		ND(0.5)	ND(0.5)	ND(0.5)	ND(0.5)	ND(0.5)	ND(0.5)	ND(0.5)	ND(0.5)	ND(0.5)	ND(25)
M35P221L02	3605B Southside Avenue	2/8/2016		ND(0.5)	ND(0.5)	ND(0.5)	ND(0.5)	ND(0.5)	ND(0.5)	ND(0.5)	ND(0.5)	ND(0.5)	ND(25)
M35P221L02	3605B Southside Avenue	3/7/2016		ND(0.5)	ND(0.5)	ND(0.5)	ND(0.5)	ND(0.5)	ND(0.5)	ND(0.5)	ND(0.5)	ND(0.5)	ND(25)
M35P221L02	3605B Southside Avenue	4/4/2016		ND(0.5)	ND(0.5)	ND(0.5)	ND(0.5)	ND(0.5)	ND(0.5)	ND(0.5)	ND(0.5)	ND(0.5)	ND(25)
M35P221L02	3605B Southside Avenue	5/16/2016		ND(0.5)	ND(0.5)	ND(0.5)	ND(0.5)	ND(0.5)	ND(0.5)	ND(0.5)	ND(0.5)	ND(0.5)	ND(25)
M35P221L02	3605B Southside Avenue	6/6/2016		ND(0.5)	ND(0.5)	ND(0.5)	ND(0.5)	ND(0.5)	ND(0.5)	ND(0.5)	ND(0.5)	ND(0.5)	ND(25)
M35P221L02	3605B Southside Avenue	12/21/2016		ND(0.5)	ND(0.5)	ND(0.5)	ND(0.5)	ND(0.5)	ND(0.5)	ND(0.5)	ND(0.5)	ND(0.5)	ND(25)
M35P221L02	3605B Southside Avenue	2/7/2017		ND(0.5)	ND(0.5)	ND(0.5)	ND(0.5)	ND(0.5)	ND(0.5)	ND(0.5)	ND(0.5)	ND(0.5)	ND(25)
M35P221L02	3605B Southside Avenue	3/7/2017		ND(0.5)	ND(0.5)	ND(0.5)	ND(0.5)	ND(0.5)	ND(0.5)	ND(0.5)	ND(0.5)	ND(0.5)	ND(25)
M35P221L02	3605B Southside Avenue	4/4/2017		ND(0.5)	ND(0.5)	ND(0.5)	ND(0.5)	ND(0.5)	ND(0.5)	ND(0.5)	ND(0.5)	ND(0.5)	ND(25)
M35P221L02	3605B Southside Avenue	6/6/2017		ND(0.5)	ND(0.5)	ND(0.5)	ND(0.5)	ND(0.5)	ND(0.5)	ND(0.5)	ND(0.5)	ND(0.5)	ND(25)
M35P221L02	3605B Southside Avenue	8/8/2017		ND(0.5)	ND(0.5)	ND(0.5)	ND(0.5)	ND(0.5)	ND(0.5)	ND(0.5)	ND(0.5)	ND(0.5)	ND(25)
M35P221L02	3605B Southside Avenue	9/12/2017		ND(0.5)	ND(0.5)	ND(0.5)	ND(0.5)	ND(0.5)	ND(0.5)	ND(0.5)	ND(0.5)	ND(0.5)	ND(25)
M35P221L02	3605B Southside Avenue	10/18/2017		ND(0.5)	ND(0.5)	ND(0.5)	ND(0.5)	ND(0.5)	ND(0.5)	ND(0.5)	ND(0.5)	ND(0.5)	ND(25)
M35P221L02	3605B Southside Avenue	11/7/2017		ND(0.5)	ND(0.5)	ND(0.5)	ND(0.5)	ND(0.5)	ND(0.5)	ND(0.5)	ND(0.5)	ND(0.5)	ND(25)
M35P221L02	3605B Southside Avenue	12/5/2017		ND(0.5)	ND(0.5)	ND(0.5)	ND(0.5)	ND(0.5)	ND(0.5)	ND(0.5)	ND(0.5)	ND(0.5)	ND(25)
M35P221L02	3605B Southside Avenue	1/9/2018		ND(0.5)	ND(0.5)	ND(0.5)	ND(0.5)	ND(0.5)	ND(0.5)	ND(0.5)	ND(0.5)	ND(0.5)	ND(25)
M35P221L02	3605B Southside Avenue	2/6/2018		ND(0.20)	ND(0.10)	ND(0.10)	ND(0.30)	ND(0.10)	ND(0.30)	ND(0.10)	ND(0.060)	ND(0.10)	ND(0.50)
M35P221L02	3605B Southside Avenue	3/6/2018		ND(0.5)	ND(0.5)	ND(0.5)	ND(0.5)	ND(0.5)	ND(0.5)	ND(0.5)	ND(0.5)	ND(0.5)	ND(25)
M35P221L02	3605B Southside Avenue	5/8/2018		ND(0.5)	ND(0.5)	ND(0.5)	ND(0.5)	ND(0.5)	ND(0.5)	ND(0.5)	ND(0.5)	ND(0.5)	ND(25)
M35P221L02	3605B Southside Avenue	6/5/2018		ND(0.5)	ND(0.5)	ND(0.5)	ND(0.5)	ND(0.5)	ND(0.5)	ND(0.5)	ND(0.5)	ND(0.5)	ND(25)
M35P221L02	3605B Southside Avenue	1/14/2019		ND(0.5)	ND(0.5)	ND(0.5)	ND(0.5)	ND(0.5)	ND(0.5)	ND(0.5)	ND(0.5)	ND(0.5)	ND(25)
M35P221L02	3605B Southside Avenue	1/20/2020		ND(0.5)	ND(0.5)	ND(0.5)	ND(0.5)	ND(1.0)	ND(0.5)	ND(0.5)	ND(0.5)	ND(0.5)	ND(25)
M35P221L02	3605B Southside Avenue	2/10/2021		ND(0.50)	ND(0.50)	ND(0.50)	ND(0.50)	ND(1.0)	ND(0.50)	ND(0.50)	ND(0.50)	ND(0.50)	ND(25)
M35P221L02	3605B Southside Avenue	12/28/2021		ND(0.50)	ND(0.50)	ND(0.50)	ND(0.50)	ND(0.50)	ND(0.50)	ND(0.50)	ND(0.50)	ND(0.50)	ND(25)
M35P221L02	3605B Southside Avenue	3/10/2022		ND(0.50)	ND(0.50)	ND(0.50)	ND(0.50)	ND(0.50)	ND(0.50)	ND(0.50)	ND(0.50)	ND(0.50)	ND(25)
M35P221L02	3605B Southside Avenue	1/9/2023		ND(0.50)	ND(0.50)	0.13 J	ND(0.50)	ND(0.50)	ND(0.50)	ND(0.50)	ND(0.50)	ND(0.50)	ND(25)
M35P221L03	3605C Southside Avenue	3/14/2006		ND(0.50)	ND(0.50)	ND(0.50)	ND(0.50)	ND(0.50)	ND(0.50)	ND(0.50)	ND(0.50)	ND(0.50)	ND(5.0)
M35P221L03	3605C Southside Avenue	3/31/2006		ND(0.50)	ND(0.50)	ND(0.50)	ND(0.50)	ND(0.50)	ND(0.50)	ND(0.50)	ND(0.50)	ND(0.50)	ND(5.0)
M35P221L03	3605C Southside Avenue	4/6/2006		ND(0.50)	ND(0.50)	ND(0.50)	ND(0.50)	ND(0.50)	ND(0.50)	ND(0.50)	ND(0.50)	ND(0.50)	ND(5.0)
M35P221L03	3605C Southside Avenue	4/14/2006		ND(0.50)	ND(0.50)	ND(0.50)	ND(0.50)	ND(0.50)	ND(0.50)	ND(0.50)	ND(0.50)	ND(0.50)	ND(5.0)
M35P221L03	3605C Southside Avenue	4/21/2006		ND(0.50)	ND(0.50)	ND(0.50)	ND(0.50)	ND(0.50)	ND(0.50)	ND(0.50)	ND(0.50)	ND(0.50)	ND(5.0)
M35P221L03	3605C Southside Avenue	4/28/2006		ND(0.50)	ND(0.50)	ND(0.50)	ND(0.50)	ND(0.50)	ND(0.50)	ND(0.50)	ND(0.50)	ND(0.50)	ND(5.0)
M35P221L03	3605C Southside Avenue	5/1/2006		ND(0.50)	ND(0.50)	ND(0.50)	ND(0.50)	ND(0.50)	ND(0.50)	ND(0.50)	ND(0.50)	ND(0.50)	ND(5.0)
M35P221L03	3605C Southside Avenue	5/8/2006		ND(0.50)	ND(0.50)	ND(0.50)	ND(0.50)	ND(0.50)	ND(0.50)	ND(0.50)	ND(0.50)	ND(0.50)	ND(5.0)
M35P221L03	3605C Southside Avenue	5/15/2006		ND(0.50)	ND(0.50)	ND(0.50)	ND(0.50)	ND(0.50)	ND(0.50)	ND(0.50)	ND(0.50)	ND(0.50)	ND(5.0)
M35P221L03	3605C Southside Avenue	5/22/2006		ND(0.50)	ND(0.50)	ND(0.50)	ND(0.50)	ND(0.50)	ND(0.50)	ND(0.50)	ND(0.50)	ND(0.50)	ND(5.0)
M35P221L03	3605C Southside Avenue	5/31/2006		ND(0.50)	ND(0.50)	ND(0.50)	ND(0.50)	ND(0.50)	ND(0.50)	ND(0.50)	ND(0.50)	ND(0.50)	ND(5.0)
M35P221L03	3605C Southside Avenue	6/5/2006		ND(0.50)	ND(0.50)	ND(0.50)	ND(0.50)	ND(0.50)	ND(0.50)	ND(0.50)	ND(0.50)	ND(0.50)	ND(5.0)
M35P221L03	3605C Southside Avenue	6/12/2006		ND(0.50)	ND(0.50)	ND(0.50)	ND(0.50)	ND(0.50)	ND(0.50)	ND(0.50)	ND(0.50)	ND(0.50)	ND(5.0)
M35P221L03	3605C Southside Avenue	6/19/2006		ND(0.50)	ND(0.50)	ND(0.50)	ND(0.50)	ND(0.50)	ND(0.50)	ND(0.50)	ND(0.50)	ND(0.50)	ND(5.0)
M35P221L03	3605C Southside Avenue	6/26/2006		ND(0.50)	ND(0.50)	ND(0.50)	ND(0.50)	ND(0.50)	ND(0.50)	ND(0.50)	ND(0.50)	ND(0.50)	ND(5.0)
M35P221L03	3605C Southside Avenue	7/5/2006		ND(0.50)	ND(0.50)	ND(0.50)	ND(0.50)	ND(0.50)	ND(0.50)	ND(0.50)	ND(0.50)	ND(0.50)	ND(5.0)

Table 5

Private Supply Well Analytical Results
 Inactive Exxon Facility #28077
 14258 Jarrettsville Pike
 Phoenix, Maryland

March 2006 through January 2023

Map/Parcel/Lot	Address	Sample Date	POET Sample Point	MTBE (µg/L)	Benzene (µg/L)	Toluene (µg/L)	Ethyl-Benzene (µg/L)	Total Xylenes (µg/L)	Naph-thalene (µg/L)	DIPE (µg/L)	ETBE (µg/L)	TAME (µg/L)	TBA (µg/L)
M35P221L03	3605C Southside Avenue	10/16/2007		ND(0.50)	ND(0.50)	ND(0.50)	ND(0.50)	ND(0.50)	ND(0.50)	ND(0.50)	ND(0.50)	ND(0.50)	ND(5.0)
M35P221L03	3605C Southside Avenue	10/30/2007		ND(0.50)	ND(0.50)	ND(0.50)	ND(0.50)	ND(0.50)	ND(0.50)	ND(0.50)	ND(0.50)	ND(0.50)	ND(5.0)
M35P221L03	3605C Southside Avenue	11/13/2007		ND(0.50)	ND(0.50)	ND(0.50)	ND(0.50)	ND(0.50)	ND(0.50)	ND(0.50)	ND(0.50)	ND(0.50)	ND(5.0)
M35P221L03	3605C Southside Avenue	11/27/2007		ND(0.50)	ND(0.50)	ND(0.50)	ND(0.50)	ND(0.50)	ND(0.50)	ND(0.50)	ND(0.50)	ND(0.50)	ND(5.0)
M35P221L03	3605C Southside Avenue	12/11/2007		ND(0.50)	ND(0.50)	ND(0.50)	ND(0.50)	ND(0.50)	ND(0.50)	ND(0.50)	ND(0.50)	ND(0.50)	ND(5.0)
M35P221L03	3605C Southside Avenue	1/8/2008		ND(0.50)	ND(0.50)	ND(0.50)	ND(0.50)	ND(0.50)	ND(0.50)	ND(0.50)	ND(0.50)	ND(0.50)	ND(5.0)
M35P221L03	3605C Southside Avenue	2/5/2008		ND(0.50)	ND(0.50)	ND(0.50)	ND(0.50)	ND(0.50)	ND(0.50)	ND(0.50)	ND(0.50)	ND(0.50)	ND(5.0)
M35P221L03	3605C Southside Avenue	3/4/2008		ND(0.50)	0.42 J	0.19 J	ND(0.50)	ND(0.50)	ND(0.50)	ND(0.50)	ND(0.50)	ND(0.50)	ND(5.0)
M35P221L03	3605C Southside Avenue	4/8/2008		ND(0.50)	ND(0.50)	ND(0.50)	ND(0.50)	ND(0.50)	ND(0.50)	ND(0.50)	ND(0.50)	ND(0.50)	ND(5.0)
M35P221L03	3605C Southside Avenue	5/6/2008		ND(0.50)	0.15 J	0.15 J	ND(0.50)	ND(0.50)	ND(0.50)	ND(0.50)	ND(0.50)	ND(0.50)	ND(5.0)
M35P221L03	3605C Southside Avenue	6/3/2008		ND(0.50)	ND(0.50)	ND(0.50)	ND(0.50)	ND(0.50)	ND(0.50)	ND(0.50)	ND(0.50)	ND(0.50)	ND(5.0)
M35P221L03	3605C Southside Avenue	7/8/2008		ND(0.50)	ND(0.50)	ND(0.50)	ND(0.50)	ND(0.50)	ND(0.50)	ND(0.50)	ND(0.50)	ND(0.50)	ND(5.0)
M35P221L03	3605C Southside Avenue	8/5/2008		ND(0.50)	ND(0.50)	ND(0.50)	ND(0.50)	ND(0.50)	ND(0.50)	ND(0.50)	ND(0.50)	ND(0.50)	ND(5.0)
M35P221L03	3605C Southside Avenue	9/9/2008		ND(0.50)	ND(0.50)	ND(0.50)	ND(0.50)	ND(0.50)	ND(0.50)	ND(0.50)	ND(0.50)	ND(0.50)	ND(5.0)
M35P221L03	3605C Southside Avenue	10/7/2008		ND(0.50)	0.19 J	0.11 J	ND(0.50)	ND(0.50)	ND(0.50)	ND(0.50)	ND(0.50)	ND(0.50)	ND(5.0)
M35P221L03	3605C Southside Avenue	11/4/2008		ND(0.50)	ND(0.50)	ND(0.50)	ND(0.50)	ND(0.50)	ND(0.50)	ND(0.50)	ND(0.50)	ND(0.50)	ND(5.0)
M35P221L03	3605C Southside Avenue	12/9/2008		ND(0.50)	0.12 J	ND(0.50)	ND(0.50)	ND(0.50)	ND(0.50)	ND(0.50)	ND(0.50)	ND(0.50)	ND(5.0)
M35P221L03	3605C Southside Avenue	1/6/2009		ND(0.50)	0.17 J	ND(0.50)	ND(0.50)	ND(0.50)	ND(0.50)	ND(0.50)	ND(0.50)	ND(0.50)	ND(5.0)
M35P221L03	3605C Southside Avenue	2/3/2009		ND(0.50)	0.16 J	0.076 J	ND(0.50)	ND(0.50)	ND(0.50)	ND(0.50)	ND(0.50)	ND(0.50)	ND(5.0)
M35P221L03	3605C Southside Avenue	3/3/2009		ND(0.50)	ND(0.50)	ND(0.50)	ND(0.50)	ND(0.50)	ND(0.50)	ND(0.50)	ND(0.50)	ND(0.50)	ND(5.0)
M35P221L03	3605C Southside Avenue	4/8/2009		ND(0.50)	0.16 J	0.13 J	ND(0.50)	ND(0.50)	ND(0.50)	ND(0.50)	ND(0.50)	ND(0.50)	ND(5.0)
M35P221L03	3605C Southside Avenue	6/2/2009		ND(0.50)	ND(0.50)	ND(0.50)	ND(0.50)	ND(0.50)	ND(0.50)	ND(0.50)	ND(0.50)	ND(0.50)	ND(5.0)
M35P221L03	3605C Southside Avenue	7/8/2009		ND(0.50)	ND(0.50)	ND(0.50)	ND(0.50)	ND(0.50)	ND(0.50)	ND(0.50)	ND(0.50)	ND(0.50)	ND(5.0)
M35P221L03	3605C Southside Avenue	8/4/2009		ND(0.50)	ND(0.50)	ND(0.50)	ND(0.50)	ND(0.50)	ND(0.50)	ND(0.50)	ND(0.50)	ND(0.50)	ND(5.0)
M35P221L03	3605C Southside Avenue	9/2/2009		ND(0.50)	ND(0.50)	ND(0.50)	ND(0.50)	ND(0.50)	ND(0.50)	ND(0.50)	ND(0.50)	ND(0.50)	ND(5.0)
M35P221L03	3605C Southside Avenue	10/6/2009		ND(0.50)	ND(0.50)	ND(0.50)	ND(0.50)	ND(0.50)	ND(0.50)	ND(0.50)	ND(0.50)	ND(0.50)	ND(5.0)
M35P221L03	3605C Southside Avenue	11/3/2009		ND(0.50)	ND(0.50)	ND(0.50)	ND(0.50)	ND(0.50)	ND(0.50)	ND(0.50)	ND(0.50)	ND(0.50)	ND(5.0)
M35P221L03	3605C Southside Avenue	1/5/2010		ND(0.50)	ND(0.50)	ND(0.50)	ND(0.50)	ND(0.50)	ND(0.50)	ND(0.50)	ND(0.50)	ND(0.50)	ND(5.0)
M35P221L03	3605C Southside Avenue	2/2/2010		ND(0.50)	ND(0.50)	ND(0.50)	ND(0.50)	ND(0.50)	ND(0.50)	ND(0.50)	ND(0.50)	ND(0.50)	ND(5.0)
M35P221L03	3605C Southside Avenue	3/4/2010		ND(0.50)	ND(0.50)	ND(0.50)	ND(0.50)	ND(0.50)	ND(0.50)	ND(0.50)	ND(0.50)	ND(0.50)	ND(5.0)
M35P221L03	3605C Southside Avenue	4/6/2010		ND(0.50)	ND(0.50)	ND(0.50)	ND(0.50)	ND(0.50)	ND(0.50)	ND(0.50)	ND(0.50)	ND(0.50)	ND(5.0)
M35P221L03	3605C Southside Avenue	5/4/2010		ND(0.50)	ND(0.50)	ND(0.50)	ND(0.50)	ND(0.50)	ND(0.50)	ND(0.50)	ND(0.50)	ND(0.50)	ND(5.0)
M35P221L03	3605C Southside Avenue	7/20/2010		ND(0.50)	ND(0.50)	ND(0.50)	ND(0.50)	ND(0.50)	ND(0.50)	ND(0.50)	ND(0.50)	ND(0.50)	ND(5.0)
M35P221L03	3605C Southside Avenue	8/25/2010		ND(0.50)	ND(0.50)	ND(0.50)	ND(0.50)	ND(0.50)	ND(0.50)	ND(0.50)	ND(0.50)	ND(0.50)	ND(5.0)
M35P221L03	3605C Southside Avenue	9/14/2010		ND(0.50)	ND(0.50)	ND(0.50)	ND(0.50)	ND(0.50)	ND(0.50)	ND(0.50)	ND(0.50)	ND(0.50)	ND(5.0)
M35P221L03	3605C Southside Avenue	10/5/2010		ND(0.50)	ND(0.50)	ND(0.50)	ND(0.50)	ND(0.50)	ND(0.50)	ND(0.50)	ND(0.50)	ND(0.50)	ND(5.0)
M35P221L03	3605C Southside Avenue	11/2/2010		ND(0.50)	ND(0.50)	ND(0.50)	ND(0.50)	ND(0.50)	ND(0.50)	ND(0.50)	ND(0.50)	ND(0.50)	ND(5.0)
M35P221L03	3605C Southside Avenue	12/7/2010		ND(0.50)	ND(0.50)	ND(0.50)	ND(0.50)	ND(0.50)	ND(0.50)	ND(0.50)	ND(0.50)	ND(0.50)	ND(5.0)
M35P221L03	3605C Southside Avenue	1/4/2011		ND(0.50)	ND(0.50)	ND(0.50)	ND(0.50)	ND(0.50)	ND(0.50)	ND(0.50)	ND(0.50)	ND(0.50)	ND(5.0)
M35P221L03	3605C Southside Avenue	2/8/2011		ND(0.50)	ND(0.50)	ND(0.50)	ND(0.50)	ND(0.50)	ND(0.50)	ND(0.50)	ND(0.50)	ND(0.50)	ND(5.0)
M35P221L03	3605C Southside Avenue	3/8/2011		ND(0.50)	ND(0.50)	ND(0.50)	ND(0.50)	ND(0.50)	ND(0.50)	ND(0.50)	ND(0.50)	ND(0.50)	ND(5.0)
M35P221L03	3605C Southside Avenue	4/5/2011		ND(0.50)	ND(0.50)	ND(0.50)	ND(0.50)	ND(0.50)	ND(0.50)	ND(0.50)	ND(0.50)	ND(0.50)	ND(5.0)
M35P221L03	3605C Southside Avenue	5/3/2011		ND(0.50)	ND(0.50)	ND(0.50)	ND(0.50)	ND(0.50)	ND(0.50)	ND(0.50)	ND(0.50)	ND(0.50)	ND(5.0)

Table 5

Private Supply Well Analytical Results
 Inactive Exxon Facility #28077
 14258 Jarrettsville Pike
 Phoenix, Maryland

March 2006 through January 2023

Map/Parcel/Lot	Address	Sample Date	POET Sample Point	MTBE (µg/L)	Benzene (µg/L)	Toluene (µg/L)	Ethyl-Benzene (µg/L)	Total Xylenes (µg/L)	Naph-thalene (µg/L)	DIPE (µg/L)	ETBE (µg/L)	TAME (µg/L)	TBA (µg/L)
M35P221L03	3605C Southside Avenue	6/16/2011		ND(0.50)	ND(0.50)	ND(0.50)	ND(0.50)	ND(0.50)	ND(0.50)	ND(0.50)	ND(0.50)	ND(0.50)	ND(5.0)
M35P221L03	3605C Southside Avenue	7/12/2011		ND(0.50)	ND(0.50)	ND(0.50)	ND(0.50)	ND(0.50)	ND(0.50)	ND(0.50)	ND(0.50)	ND(0.50)	ND(5.0)
M35P221L03	3605C Southside Avenue	8/2/2011		ND(0.50)	ND(0.50)	ND(0.50)	ND(0.50)	ND(0.50)	ND(0.50)	ND(0.50)	ND(0.50)	ND(0.50)	ND(5.0)
M35P221L03	3605C Southside Avenue	9/13/2011		ND(0.50)	ND(0.50)	ND(0.50)	ND(0.50)	ND(0.50)	ND(0.50)	ND(0.50)	ND(0.50)	ND(0.50)	ND(5.0)
M35P221L03	3605C Southside Avenue	10/4/2011		ND(0.50)	ND(0.50)	ND(0.50)	ND(0.50)	ND(0.50)	ND(0.50)	ND(0.50)	ND(0.50)	ND(0.50)	ND(5.0)
M35P221L03	3605C Southside Avenue	11/8/2011		ND(0.50)	ND(0.50)	ND(0.50)	ND(0.50)	ND(0.50)	ND(0.50)	ND(0.50)	ND(0.50)	ND(0.50)	ND(5.0)
M35P221L03	3605C Southside Avenue	12/6/2011		ND(0.50)	ND(0.50)	ND(0.50)	ND(0.50)	ND(0.50)	ND(0.50)	ND(0.50)	ND(0.50)	ND(0.50)	ND(5.0)
M35P221L03	3605C Southside Avenue	1/10/2012		ND(0.50)	ND(0.50)	ND(0.50)	ND(0.50)	ND(0.50)	ND(0.50)	ND(0.50)	ND(0.50)	ND(0.50)	ND(5.0)
M35P221L03	3605C Southside Avenue	2/7/2012		ND(0.50)	ND(0.50)	ND(0.50)	ND(0.50)	ND(0.50)	ND(0.50)	ND(0.50)	ND(0.50)	ND(0.50)	ND(5.0)
M35P221L03	3605C Southside Avenue	4/3/2012		ND(0.50)	ND(0.50)	ND(0.50)	ND(0.50)	ND(0.50)	ND(0.50)	ND(0.50)	ND(0.50)	ND(0.50)	ND(5.0)
M35P221L03	3605C Southside Avenue	5/8/2012		ND(0.50)	ND(0.50)	ND(0.50)	ND(0.50)	ND(0.50)	ND(0.50)	ND(0.50)	ND(0.50)	ND(0.50)	ND(5.0)
M35P221L03	3605C Southside Avenue	6/5/2012		ND(0.50)	ND(0.50)	ND(0.50)	ND(0.50)	ND(0.50)	ND(0.50)	ND(0.50)	ND(0.50)	ND(0.50)	ND(5.0)
M35P221L03	3605C Southside Avenue	8/22/2012		ND(0.50)	ND(0.50)	ND(0.50)	ND(0.50)	ND(0.50)	ND(0.50)	ND(0.50)	ND(0.50)	ND(0.50)	ND(5.0)
M35P221L03	3605C Southside Avenue	9/18/2012		ND(0.50)	ND(0.50)	ND(0.50)	ND(0.50)	ND(0.50)	ND(0.50)	ND(0.50)	ND(0.50)	ND(0.50)	ND(5.0)
M35P221L03	3605C Southside Avenue	10/11/2012		ND(0.50)	ND(0.50)	ND(0.50)	ND(0.50)	ND(0.50)	ND(0.50)	ND(0.50)	ND(0.50)	ND(0.50)	ND(5.0)
M35P221L03	3605C Southside Avenue	11/13/2012		ND(0.50)	ND(0.50)	ND(0.50)	ND(0.50)	ND(0.50)	ND(0.50)	ND(0.50)	ND(0.50)	ND(0.50)	ND(5.0)
M35P221L03	3605C Southside Avenue	12/14/2012		ND(0.50)	ND(0.50)	ND(0.50)	ND(0.50)	ND(0.50)	ND(0.50)	ND(0.50)	ND(0.50)	ND(0.50)	ND(5.0)
M35P221L03	3605C Southside Avenue	1/8/2013		ND(0.50)	ND(0.50)	ND(0.50)	ND(0.50)	ND(0.50)	ND(0.50)	ND(0.50)	ND(0.50)	ND(0.50)	ND(5.0)
M35P221L03	3605C Southside Avenue	2/6/2013		ND(0.50)	ND(0.50)	ND(0.50)	ND(0.50)	ND(0.50)	ND(0.50)	ND(0.50)	ND(0.50)	ND(0.50)	ND(5.0)
M35P221L03	3605C Southside Avenue	3/5/2013		ND(0.50)	ND(0.50)	ND(0.50)	ND(0.50)	ND(0.50)	ND(0.50)	ND(0.50)	ND(0.50)	ND(0.50)	ND(5.0)
M35P221L03	3605C Southside Avenue	5/7/2013		ND(0.50)	ND(0.50)	ND(0.50)	ND(0.50)	ND(0.50)	ND(0.50)	ND(0.50)	ND(0.50)	ND(0.50)	ND(5.0)
M35P221L03	3605C Southside Avenue	6/4/2013		ND(0.50)	ND(0.50)	ND(0.50)	ND(0.50)	ND(0.50)	ND(0.50)	ND(0.50)	ND(0.50)	ND(0.50)	ND(5.0)
M35P221L03	3605C Southside Avenue	7/2/2013		ND(0.50)	ND(0.50)	ND(0.50)	ND(0.50)	ND(0.50)	ND(0.50)	ND(0.50)	ND(0.50)	ND(0.50)	ND(5.0)
M35P221L03	3605C Southside Avenue	8/6/2013		ND(0.50)	ND(0.50)	ND(0.50)	ND(0.50)	ND(0.50)	ND(0.50)	ND(0.50)	ND(0.50)	ND(0.50)	ND(5.0)
M35P221L03	3605C Southside Avenue	9/10/2013		ND(0.50)	ND(0.50)	ND(0.50)	ND(0.50)	ND(0.50)	ND(0.50)	ND(0.50)	ND(0.50)	ND(0.50)	ND(5.0)
M35P221L03	3605C Southside Avenue	10/8/2013		ND(0.50)	ND(0.50)	ND(0.50)	ND(0.50)	ND(0.50)	ND(0.50)	ND(0.50)	ND(0.50)	ND(0.50)	1.9 J
M35P221L03	3605C Southside Avenue	11/5/2013		ND(0.50)	ND(0.50)	ND(0.50)	ND(0.50)	ND(0.50)	ND(0.50)	ND(0.50)	ND(0.50)	ND(0.50)	ND(5.0)
M35P221L03	3605C Southside Avenue	12/3/2013		ND(0.50)	ND(0.50)	ND(0.50)	ND(0.50)	ND(0.50)	ND(0.50)	ND(0.50)	ND(0.50)	ND(0.50)	ND(5.0)
M35P221L03	3605C Southside Avenue	1/7/2014		ND(0.50)	ND(0.50)	ND(0.50)	ND(0.50)	ND(0.50)	ND(0.50)	ND(0.50)	ND(0.50)	ND(0.50)	ND(5.0)
M35P221L03	3605C Southside Avenue	2/4/2014		ND(0.50)	ND(0.50)	ND(0.50)	ND(0.50)	ND(0.50)	ND(0.50)	ND(0.50)	ND(0.50)	ND(0.50)	ND(5.0)
M35P221L03	3605C Southside Avenue	3/7/2014		ND(0.50)	ND(0.50)	ND(0.50)	ND(0.50)	ND(0.50)	ND(0.50)	ND(0.50)	ND(0.50)	ND(0.50)	ND(5.0)
M35P221L03	3605C Southside Avenue	4/8/2014		ND(0.50)	ND(0.50)	ND(0.50)	ND(0.50)	ND(0.50)	ND(0.50)	ND(0.50)	ND(0.50)	ND(0.50)	ND(5.0)
M35P221L03	3605C Southside Avenue	6/3/2014		ND(0.50)	ND(0.50)	ND(0.50)	ND(0.50)	ND(0.50)	ND(0.50)	ND(0.50)	ND(0.50)	ND(0.50)	3.4 J
M35P221L03	3605C Southside Avenue	7/14/2014		ND(0.50)	ND(0.50)	ND(0.50)	ND(0.50)	ND(0.50)	ND(0.50)	ND(0.50)	ND(0.50)	ND(0.50)	ND(5.0)
M35P221L03	3605C Southside Avenue	8/4/2014		ND(0.50)	ND(0.50)	ND(0.50)	ND(0.50)	ND(0.50)	ND(0.50)	ND(0.50)	ND(0.50)	ND(0.50)	ND(5.0)
M35P221L03	3605C Southside Avenue	10/6/2014		ND(0.50)	ND(0.50)	ND(0.50)	ND(0.50)	ND(0.50)	ND(0.50)	ND(0.50)	ND(0.50)	ND(0.50)	ND(5.0)
M35P221L03	3605C Southside Avenue	11/13/2014		ND(0.50)	ND(0.50)	ND(0.50)	ND(0.50)	ND(0.50)	ND(0.50)	ND(0.50)	ND(0.50)	ND(0.50)	ND(5.0)
M35P221L03	3605C Southside Avenue	12/10/2014		ND(0.50)	ND(0.50)	ND(0.50)	ND(0.50)	ND(0.50)	ND(0.50)	ND(0.50)	ND(0.50)	ND(0.50)	ND(5.0)
M35P221L03	3605C Southside Avenue	1/15/2015		ND(0.5)	ND(0.5)	ND(0.5)	ND(0.5)	ND(0.5)	ND(0.5)	ND(0.5)	ND(0.5)	ND(0.5)	ND(25.0)
M35P221L03	3605C Southside Avenue	2/2/2015		ND(0.5)	ND(0.5)	ND(0.5)	ND(0.5)	ND(0.5)	ND(0.5)	ND(0.5)	ND(0.5)	ND(0.5)	ND(25)
M35P221L03	3605C Southside Avenue	3/10/2015		ND(0.5)	ND(0.5)	ND(0.5)	ND(0.5)	ND(0.5)	ND(0.5)	ND(0.5)	ND(0.5)	ND(0.5)	ND(25)
M35P221L03	3605C Southside Avenue	4/14/2015		ND(0.5)	ND(0.5)	ND(0.5)	ND(0.5)	ND(0.5)	ND(0.5)	ND(0.5)	ND(0.5)	ND(0.5)	ND(25)
M35P221L03	3605C Southside Avenue	5/11/2015		ND(0.5)	ND(0.5)	0.1 J	ND(0.5)	ND(0.5)	ND(0.5)	ND(0.5)	ND(0.5)	ND(0.5)	ND(25)

Table 5

Private Supply Well Analytical Results
 Inactive Exxon Facility #28077
 14258 Jarrettsville Pike
 Phoenix, Maryland

March 2006 through January 2023

Map/Parcel/Lot	Address	Sample Date	POET Sample Point	MTBE (µg/L)	Benzene (µg/L)	Toluene (µg/L)	Ethyl-Benzene (µg/L)	Total Xylenes (µg/L)	Naph-thalene (µg/L)	DIPE (µg/L)	ETBE (µg/L)	TAME (µg/L)	TBA (µg/L)
M35P221L03	3605C Southside Avenue	6/11/2015		ND(0.5)	ND(0.5)	ND(0.5)	ND(0.5)	ND(0.5)	ND(0.5)	ND(0.5)	ND(0.5)	ND(0.5)	ND(25)
M35P221L03	3605C Southside Avenue	7/8/2015		ND(0.5)	ND(0.5)	ND(0.5)	ND(0.5)	ND(0.5)	ND(0.5)	ND(0.5)	ND(0.5)	ND(0.5)	ND(25)
M35P221L03	3605C Southside Avenue	8/20/2015		ND(0.5)	ND(0.5)	ND(0.5)	ND(0.5)	ND(0.5)	ND(0.5)	ND(0.5)	ND(0.5)	ND(0.5)	ND(25)
M35P221L03	3605C Southside Avenue	9/14/2015		ND(0.5)	ND(0.5)	ND(0.5)	ND(0.5)	ND(0.5)	ND(0.5)	ND(0.5)	ND(0.5)	ND(0.5)	ND(25)
M35P221L03	3605C Southside Avenue	10/15/2015		ND(0.5)	ND(0.5)	ND(0.5)	ND(0.5)	ND(0.5)	ND(0.5)	ND(0.5)	ND(0.5)	ND(0.5)	ND(25)
M35P221L03	3605C Southside Avenue	11/2/2015		ND(0.5)	ND(0.5)	ND(0.5)	ND(0.5)	ND(0.5)	ND(0.5)	ND(0.5)	ND(0.5)	ND(0.5)	ND(25)
M35P221L03	3605C Southside Avenue	12/7/2015		ND(0.5)	ND(0.5)	ND(0.5)	ND(0.5)	ND(0.5)	ND(0.5)	ND(0.5)	ND(0.5)	ND(0.5)	ND(25)
M35P221L03	3605C Southside Avenue	1/4/2016		ND(0.5)	ND(0.5)	ND(0.5)	ND(0.5)	ND(0.5)	ND(0.5)	ND(0.5)	ND(0.5)	ND(0.5)	ND(25)
M35P221L03	3605C Southside Avenue	2/1/2016		ND(0.5)	ND(0.5)	ND(0.5)	ND(0.5)	ND(0.5)	ND(0.5)	ND(0.5)	ND(0.5)	ND(0.5)	ND(25)
M35P221L03	3605C Southside Avenue	3/7/2016		ND(0.5)	ND(0.5)	ND(0.5)	ND(0.5)	ND(0.5)	ND(0.5)	ND(0.5)	ND(0.5)	ND(0.5)	ND(25)
M35P221L03	3605C Southside Avenue	4/4/2016		ND(0.5)	ND(0.5)	ND(0.5)	ND(0.5)	ND(0.5)	ND(0.5)	ND(0.5)	ND(0.5)	ND(0.5)	ND(25)
M35P221L03	3605C Southside Avenue	5/2/2016		ND(0.5)	ND(0.5)	ND(0.5)	ND(0.5)	ND(0.5)	ND(0.5)	ND(0.5)	ND(0.5)	ND(0.5)	ND(25)
M35P221L03	3605C Southside Avenue	6/6/2016		ND(0.5)	ND(0.5)	ND(0.5)	ND(0.5)	ND(0.5)	ND(0.5)	ND(0.5)	ND(0.5)	ND(0.5)	ND(25)
M35P221L03	3605C Southside Avenue	7/19/2016		ND(0.5)	ND(0.5)	ND(0.5)	ND(0.5)	ND(0.5)	ND(0.5)	ND(0.5)	ND(0.5)	ND(0.5)	ND(25)
M35P221L03	3605C Southside Avenue	8/1/2016		ND(0.5)	ND(0.5)	ND(0.5)	ND(0.5)	ND(0.5)	ND(0.5)	ND(0.5)	ND(0.5)	ND(0.5)	ND(25)
M35P221L03	3605C Southside Avenue	10/3/2016		ND(0.5)	ND(0.5)	ND(0.5)	ND(0.5)	ND(0.5)	ND(0.5)	ND(0.5)	ND(0.5)	ND(0.5)	ND(25)
M35P221L03	3605C Southside Avenue	1/9/2017		ND(0.5)	ND(0.5)	ND(0.5)	ND(0.5)	ND(0.5)	ND(0.5)	ND(0.5)	ND(0.5)	ND(0.5)	ND(25)
M35P221L03	3605C Southside Avenue	2/6/2017		ND(0.5)	ND(0.5)	ND(0.5)	ND(0.5)	ND(0.5)	ND(0.5)	ND(0.5)	ND(0.5)	ND(0.5)	ND(25)
M35P221L03	3605C Southside Avenue	3/28/2017		ND(0.5)	ND(0.5)	ND(0.5)	ND(0.5)	ND(0.5)	ND(0.5)	ND(0.5)	ND(0.5)	ND(0.5)	ND(25)
M35P221L03	3605C Southside Avenue	4/21/2017		ND(0.5)	ND(0.5)	ND(0.5)	ND(0.5)	ND(0.5)	ND(0.5)	ND(0.5)	ND(0.5)	ND(0.5)	ND(25)
M35P221L03	3605C Southside Avenue	5/1/2017		ND(0.5)	ND(0.5)	ND(0.5)	ND(0.5)	ND(0.5)	ND(0.5)	ND(0.5)	ND(0.5)	ND(0.5)	ND(25)
M35P221L03	3605C Southside Avenue	6/5/2017		ND(0.5)	ND(0.5)	ND(0.5)	ND(0.5)	ND(0.5)	ND(0.5)	ND(0.5)	ND(0.5)	ND(0.5)	ND(25)
M35P221L03	3605C Southside Avenue	7/10/2017		ND(0.5)	ND(0.5)	ND(0.5)	ND(0.5)	ND(0.5)	ND(0.5)	ND(0.5)	ND(0.5)	ND(0.5)	ND(25)
M35P221L03	3605C Southside Avenue	5/7/2018		ND(0.5)	ND(0.5)	ND(0.5)	ND(0.5)	ND(0.5)	ND(0.5)	ND(0.5)	ND(0.5)	ND(0.5)	ND(25)
M35P221L03	3605C Southside Avenue	6/4/2018		ND(0.5)	ND(0.5)	ND(0.5)	ND(0.5)	ND(0.5)	ND(0.5)	ND(0.5)	ND(0.5)	ND(0.5)	ND(25)
M35P221L03	3605C Southside Avenue	2/25/2021		ND(0.50)	ND(0.50)	ND(0.50)	ND(0.50)	ND(1.0)	ND(0.50)	ND(0.50)	ND(0.50)	ND(0.50)	ND(25)
M35P221L03	3605C Southside Avenue	1/5/2022		ND(0.50)	0.22 J	ND(0.50)	ND(0.50)	ND(0.50)	ND(0.50)	ND(0.50)	ND(0.50)	ND(0.50)	ND(25)
M35P221L03	3605C Southside Avenue	3/10/2022		ND(0.50)	ND(0.50)	ND(0.50)	ND(0.50)	ND(0.50)	ND(0.50)	ND(0.50)	ND(0.50)	ND(0.50)	ND(25)
M35P221L03	3605C Southside Avenue	9/28/2022		ND(0.50)	ND(0.50)	0.20 J	ND(0.50)	ND(0.50)	ND(0.50)	ND(0.50)	ND(0.50)	ND(0.50)	ND(25)
M36P122LNA	3627A Southside Avenue	3/21/2006	PIO	0.30 J	ND(0.50)	ND(0.50)	ND(0.50)	ND(0.50)	ND(0.50)	ND(0.50)	ND(0.50)	ND(0.50)	ND(5.0)
M36P122LNA	3627A Southside Avenue	4/19/2006	PIO	0.38 J	ND(0.50)	ND(0.50)	ND(0.50)	ND(0.50)	ND(0.50)	ND(0.50)	ND(0.50)	ND(0.50)	ND(5.0)
M36P122LNA	3627A Southside Avenue	6/14/2006	PIO	ND(0.50)	ND(0.50)	ND(0.50)	ND(0.50)	ND(0.50)	ND(0.50)	ND(0.50)	ND(0.50)	ND(0.50)	ND(5.0)
M36P122LNA	3627A Southside Avenue	8/16/2006	PIO	0.29 J	ND(0.50)	ND(0.50)	ND(0.50)	ND(0.50)	ND(0.50)	ND(0.50)	ND(0.50)	ND(0.50)	ND(5.0)
M36P122LNA	3627A Southside Avenue	1/22/2007	PIO	0.33 J	ND(0.50)	ND(0.50)	ND(0.50)	ND(0.50)	ND(0.50)	ND(0.50)	ND(0.50)	ND(0.50)	ND(5.0)
M36P122LNA	3627A Southside Avenue	4/9/2007	PIO	ND(0.50)	ND(0.50)	ND(0.50)	ND(0.50)	ND(0.50)	ND(0.50)	ND(0.50)	ND(0.50)	ND(0.50)	ND(5.0)
M36P122LNA	3627A Southside Avenue	7/17/2007	PIO	0.26 J	ND(0.50)	ND(0.50)	ND(0.50)	ND(0.50)	ND(0.50)	ND(0.50)	ND(0.50)	ND(0.50)	ND(5.0)
M36P122LNA	3627A Southside Avenue	10/24/2007	PIO	0.54	ND(0.50)	ND(0.50)	ND(0.50)	ND(0.50)	ND(0.50)	ND(0.50)	ND(0.50)	ND(0.50)	ND(5.0)
M36P122LNA	3627A Southside Avenue	1/15/2008	PIO	0.76	ND(0.50)	ND(0.50)	ND(0.50)	ND(0.50)	ND(0.50)	ND(0.50)	ND(0.50)	ND(0.50)	ND(5.0)
M36P122LNA	3627A Southside Avenue	4/3/2008	PIO	0.76	ND(0.50)	0.20 J	ND(0.50)	ND(0.50)	ND(0.50)	ND(0.50)	ND(0.50)	ND(0.50)	ND(5.0)
M36P122LNA	3627A Southside Avenue	7/14/2008	PIO	0.48 J	ND(0.50)	0.12 J	ND(0.50)	ND(0.50)	ND(0.50)	ND(0.50)	ND(0.50)	ND(0.50)	ND(5.0)
M36P122LNA	3627A Southside Avenue	10/8/2008	PIO	0.68	ND(0.50)	ND(0.50)	ND(0.50)	ND(0.50)	ND(0.50)	ND(0.50)	ND(0.50)	ND(0.50)	ND(5.0)
M36P122LNA	3627A Southside Avenue	1/13/2009	PIO	0.92	ND(0.50)	ND(0.50)	ND(0.50)	ND(0.50)	ND(0.50)	ND(0.50)	ND(0.50)	ND(0.50)	ND(5.0)
M36P122LNA	3627A Southside Avenue	4/2/2009	PIO	0.50	ND(0.50)	ND(0.50)	ND(0.50)	ND(0.50)	ND(0.50)	ND(0.50)	ND(0.50)	ND(0.50)	ND(5.0)

Table 5

Private Supply Well Analytical Results
 Inactive Exxon Facility #28077
 14258 Jarrettsville Pike
 Phoenix, Maryland

March 2006 through January 2023

Map/Parcel/Lot	Address	Sample Date	POET Sample Point	MTBE (µg/L)	Benzene (µg/L)	Toluene (µg/L)	Ethyl-Benzene (µg/L)	Total Xylenes (µg/L)	Naph-thalene (µg/L)	DIPE (µg/L)	ETBE (µg/L)	TAME (µg/L)	TBA (µg/L)
M36P122LNA	3627A Southside Avenue	7/9/2009	PIO	0.64	ND(0.50)	ND(0.50)	ND(0.50)	ND(0.50)	ND(0.50)	ND(0.50)	ND(0.50)	ND(0.50)	ND(5.0)
M36P122LNA	3627A Southside Avenue	10/8/2009	PIO	0.89	ND(0.50)	ND(0.50)	ND(0.50)	ND(0.50)	ND(0.50)	ND(0.50)	ND(0.50)	ND(0.50)	ND(5.0)
M36P122LNA	3627A Southside Avenue	1/11/2010	PIO	ND(0.50)	ND(0.50)	ND(0.50)	ND(0.50)	ND(0.50)	ND(0.50)	ND(0.50)	ND(0.50)	ND(0.50)	ND(5.0)
M36P122LNA	3627A Southside Avenue	4/12/2010	PIO	ND(0.50)	ND(0.50)	0.20 J	ND(0.50)	ND(0.50)	ND(0.50)	ND(0.50)	ND(0.50)	ND(0.50)	ND(5.0)
M36P122LNA	3627A Southside Avenue	7/13/2010	PIO	0.50	ND(0.50)	2.6	ND(0.50)	ND(0.50)	ND(0.50)	ND(0.50)	ND(0.50)	ND(0.50)	ND(5.0)
M36P122LNA	3627A Southside Avenue	10/21/2010	PIO	1.6	ND(0.50)	ND(0.50)	ND(0.50)	ND(0.50)	ND(0.50)	ND(0.50)	0.067 J	ND(0.50)	ND(5.0)
M36P122LNA	3627A Southside Avenue	1/13/2011	PIO	1.9	ND(0.50)	ND(0.50)	ND(0.50)	ND(0.50)	ND(0.50)	ND(0.50)	0.10 J	ND(0.50)	ND(5.0)
M36P122LNA	3627A Southside Avenue	4/11/2011	PIO	0.87	ND(0.50)	ND(0.50)	ND(0.50)	ND(0.50)	ND(0.50)	ND(0.50)	ND(0.50)	ND(0.50)	ND(5.0)
M36P122LNA	3627A Southside Avenue	7/11/2011	PIO	1.3	ND(0.50)	ND(0.50)	ND(0.50)	ND(0.50)	ND(0.50)	ND(0.50)	ND(0.50)	ND(0.50)	ND(5.0)
M36P122LNA	3627A Southside Avenue	10/17/2011	PIO	1.8	ND(0.50)	ND(0.50)	ND(0.50)	ND(0.50)	ND(0.50)	ND(0.50)	ND(0.50)	ND(0.50)	ND(5.0)
M36P122LNA	3627A Southside Avenue	1/11/2012	PIO	1.6	ND(0.50)	ND(0.50)	ND(0.50)	ND(0.50)	ND(0.50)	ND(0.50)	ND(0.50)	ND(0.50)	ND(5.0)
M36P122LNA	3627A Southside Avenue	4/11/2012	PIO	2.4	ND(0.50)	ND(0.50)	ND(0.50)	ND(0.50)	ND(0.50)	ND(0.50)	ND(0.50)	0.097 J	ND(5.0)
M36P122LNA	3627A Southside Avenue	7/13/2012	PIO	5.4	ND(0.50)	0.13 J	ND(0.50)	ND(0.50)	ND(0.50)	ND(0.50)	0.12 J	0.30 J	ND(5.0)
M36P122LNA	3627A Southside Avenue	9/11/2012	PEO	0.20 J	ND(0.50)	ND(0.50)	ND(0.50)	ND(0.50)	ND(0.50)	ND(0.50)	ND(0.50)	ND(0.50)	ND(5.0)
M36P122LNA	3627A Southside Avenue	9/11/2012	PIO	7.3	ND(0.50)	ND(0.50)	ND(0.50)	ND(0.50)	ND(0.50)	ND(0.50)	0.14 J	0.40 J	ND(5.0)
M36P122LNA	3627A Southside Avenue	10/2/2012	PIO	8.7	ND(0.50)	ND(0.50)	ND(0.50)	ND(0.50)	ND(0.50)	ND(0.50)	0.17 J	0.47 J	ND(5.0)
M36P122LNA	3627A Southside Avenue	11/6/2012	PEO	7.0	0.066 J	ND(0.50)	ND(0.50)	ND(0.50)	ND(0.50)	ND(0.50)	0.16 J	0.54	ND(5.0)
M36P122LNA	3627A Southside Avenue	11/6/2012	PIO	7.3	0.074 J	ND(0.50)	ND(0.50)	ND(0.50)	ND(0.50)	ND(0.50)	0.16 J	0.55	ND(5.0)
M36P122LNA	3627A Southside Avenue	12/4/2012	PEO	0.29 J	ND(0.50)	ND(0.50)	ND(0.50)	ND(0.50)	ND(0.50)	ND(0.50)	ND(0.50)	ND(0.50)	ND(5.0)
M36P122LNA	3627A Southside Avenue	12/4/2012	PIO	9.4	0.084 J	ND(0.50)	ND(0.50)	ND(0.50)	ND(0.50)	ND(0.50)	0.19 J	0.61	ND(5.0)
M36P122LNA	3627A Southside Avenue	1/8/2013	PEO	0.31 J	ND(0.50)	ND(0.50)	ND(0.50)	ND(0.50)	ND(0.50)	ND(0.50)	ND(0.50)	ND(0.50)	ND(5.0)
M36P122LNA	3627A Southside Avenue	1/8/2013	PIO	7.6	ND(0.50)	ND(0.50)	ND(0.50)	ND(0.50)	ND(0.50)	ND(0.50)	0.12 J	0.49 J	ND(5.0)
M36P122LNA	3627A Southside Avenue	2/6/2013	PEO	0.63	ND(0.50)	ND(0.50)	ND(0.50)	ND(0.50)	ND(0.50)	ND(0.50)	ND(0.50)	ND(0.50)	ND(5.0)
M36P122LNA	3627A Southside Avenue	2/6/2013	PIO	0.37 J	ND(0.50)	ND(0.50)	ND(0.50)	ND(0.50)	ND(0.50)	ND(0.50)	ND(0.50)	ND(0.50)	ND(5.0)
M36P122LNA	3627A Southside Avenue	3/5/2013	PEO	1.1	ND(0.50)	ND(0.50)	ND(0.50)	ND(0.50)	ND(0.50)	ND(0.50)	ND(0.50)	ND(0.50)	ND(5.0)
M36P122LNA	3627A Southside Avenue	3/5/2013	PIO	10.3	0.10 J	ND(0.50)	ND(0.50)	ND(0.50)	ND(0.50)	ND(0.50)	0.19 J	0.81	ND(5.0)
M36P122LNA	3627A Southside Avenue	4/2/2013	PEO	1.1	ND(0.50)	ND(0.50)	ND(0.50)	ND(0.50)	ND(0.50)	ND(0.50)	ND(0.50)	ND(0.50)	ND(5.0)
M36P122LNA	3627A Southside Avenue	4/2/2013	PIO	10.3	0.12 J	ND(0.50)	ND(0.50)	ND(0.50)	ND(0.50)	ND(0.50)	0.18 J	0.77	ND(5.0)
M36P122LNA	3627A Southside Avenue	5/7/2013	PEO	ND(0.50)	ND(0.50)	ND(0.50)	ND(0.50)	ND(0.50)	ND(0.50)	ND(0.50)	ND(0.50)	ND(0.50)	ND(5.0)
M36P122LNA	3627A Southside Avenue	5/7/2013	PIO	8.4	0.051 J	0.12 J	ND(0.50)	ND(0.50)	ND(0.50)	ND(0.50)	0.14 J	0.70	ND(5.0)
M36P122LNA	3627A Southside Avenue	6/4/2013	PEO	ND(0.50)	ND(0.50)	ND(0.50)	ND(0.50)	ND(0.50)	ND(0.50)	ND(0.50)	ND(0.50)	ND(0.50)	ND(5.0)
M36P122LNA	3627A Southside Avenue	6/4/2013	PIO	9.5	ND(0.50)	ND(0.50)	ND(0.50)	ND(0.50)	ND(0.50)	ND(0.50)	0.15 J	0.55	ND(5.0)
M36P122LNA	3627A Southside Avenue	7/2/2013	PEO	ND(0.50)	ND(0.50)	ND(0.50)	ND(0.50)	ND(0.50)	ND(0.50)	ND(0.50)	ND(0.50)	ND(0.50)	ND(5.0)
M36P122LNA	3627A Southside Avenue	7/2/2013	PIO	12.4	0.083 J	ND(0.50)	ND(0.50)	ND(0.50)	ND(0.50)	ND(0.50)	0.19 J	0.85	ND(5.0)
M36P122LNA	3627A Southside Avenue	8/6/2013	PEO	ND(0.50)	ND(0.50)	1.1	ND(0.50)	ND(0.50)	ND(0.50)	ND(0.50)	ND(0.50)	ND(0.50)	ND(5.0)
M36P122LNA	3627A Southside Avenue	8/6/2013	PIO	14.8	ND(0.50)	1.0	ND(0.50)	ND(0.50)	ND(0.50)	ND(0.50)	0.20 J	0.88	ND(5.0)
M36P122LNA	3627A Southside Avenue	8/14/2013	PEO	ND(0.50)	ND(0.50)	0.19 J	ND(0.50)	ND(0.50)	ND(0.50)	ND(0.50)	ND(0.50)	ND(0.50)	ND(5.0)
M36P122LNA	3627A Southside Avenue	8/14/2013	PIO	13.8	0.18 J	0.40 J	ND(0.50)	ND(0.50)	ND(0.50)	0.097 J	0.25 J	1.0	ND(5.0)
M36P122LNA	3627A Southside Avenue	9/10/2013	PEO	ND(0.50)	ND(0.50)	0.13 J	ND(0.50)	ND(0.50)	ND(0.50)	ND(0.50)	ND(0.50)	ND(0.50)	ND(5.0)
M36P122LNA	3627A Southside Avenue	9/10/2013	PIO	16.5	0.38 J	0.21 J	0.047 J	0.087 J	ND(0.50)	0.097 J	0.34 J	1.4	ND(5.0)
M36P122LNA	3627A Southside Avenue	10/8/2013	PEO	ND(0.50)	ND(0.50)	ND(0.50)	ND(0.50)	ND(0.50)	ND(0.50)	ND(0.50)	ND(0.50)	ND(0.50)	ND(5.0)
M36P122LNA	3627A Southside Avenue	10/8/2013	PIO	13.2	ND(0.50)	0.13 J	ND(0.50)	ND(0.50)	ND(0.50)	0.070 J	0.30 J	1.0	ND(5.0)
M36P122LNA	3627A Southside Avenue	10/22/2013	PE	ND(0.50)	ND(0.50)	ND(0.50)	ND(0.50)	ND(0.50)	ND(0.50)	ND(0.50)	ND(0.50)	ND(0.50)	ND(5.0)

Table 5

Private Supply Well Analytical Results
 Inactive Exxon Facility #28077
 14258 Jarrettsville Pike
 Phoenix, Maryland

March 2006 through January 2023

Map/Parcel/Lot	Address	Sample Date	POET Sample Point	MTBE (µg/L)	Benzene (µg/L)	Toluene (µg/L)	Ethyl-Benzene (µg/L)	Total Xylenes (µg/L)	Naph-thalene (µg/L)	DIPE (µg/L)	ETBE (µg/L)	TAME (µg/L)	TBA (µg/L)
M36P122LNA	3627A Southside Avenue	10/22/2013	PI	8.9	0.19 J	0.074 J	ND(0.50)	ND(0.50)	ND(0.50)	0.056 J	0.21 J	0.81	ND(5.0)
M36P122LNA	3627A Southside Avenue	10/22/2013	PM	ND(0.50)	ND(0.50)	ND(0.50)	ND(0.50)	ND(0.50)	ND(0.50)	ND(0.50)	ND(0.50)	ND(0.50)	ND(5.0)
M36P122LNA	3627A Southside Avenue	11/4/2013	PE	ND(0.50)	ND(0.50)	ND(0.50)	ND(0.50)	ND(0.50)	ND(0.50)	ND(0.50)	ND(0.50)	ND(0.50)	ND(5.0)
M36P122LNA	3627A Southside Avenue	11/4/2013	PI	14.9	0.29 J	ND(0.50)	ND(0.50)	ND(0.50)	ND(0.50)	0.072 J	0.33 J	1.3	ND(5.0)
M36P122LNA	3627A Southside Avenue	11/4/2013	PM	ND(0.50)	ND(0.50)	ND(0.50)	ND(0.50)	ND(0.50)	ND(0.50)	ND(0.50)	ND(0.50)	ND(0.50)	ND(5.0)
M36P122LNA	3627A Southside Avenue	12/3/2013	PE	ND(0.50)	ND(0.50)	ND(0.50)	ND(0.50)	ND(0.50)	ND(0.50)	ND(0.50)	ND(0.50)	ND(0.50)	ND(5.0)
M36P122LNA	3627A Southside Avenue	12/3/2013	PI	16.5	0.28 J	ND(0.50)	ND(0.50)	ND(0.50)	ND(0.50)	0.081 J	0.39 J	1.4	ND(5.0)
M36P122LNA	3627A Southside Avenue	12/3/2013	PM	ND(0.50)	ND(0.50)	ND(0.50)	ND(0.50)	ND(0.50)	ND(0.50)	ND(0.50)	ND(0.50)	ND(0.50)	ND(5.0)
M36P122LNA	3627A Southside Avenue	12/19/2013	PE	ND(0.50)	ND(0.50)	ND(0.50)	ND(0.50)	ND(0.50)	ND(0.50)	ND(0.50)	ND(0.50)	ND(0.50)	ND(5.0)
M36P122LNA	3627A Southside Avenue	12/19/2013	PI	12.7	0.19 J	ND(0.50)	ND(0.50)	ND(0.50)	ND(0.50)	0.065 J	0.25 J	0.95	ND(5.0)
M36P122LNA	3627A Southside Avenue	12/19/2013	PM	ND(0.50)	ND(0.50)	ND(0.50)	ND(0.50)	ND(0.50)	ND(0.50)	ND(0.50)	ND(0.50)	ND(0.50)	ND(5.0)
M36P122LNA	3627A Southside Avenue	1/7/2014	PE	ND(0.50)	ND(0.50)	ND(0.50)	ND(0.50)	ND(0.50)	ND(0.50)	ND(0.50)	ND(0.50)	ND(0.50)	ND(5.0)
M36P122LNA	3627A Southside Avenue	1/7/2014	PI	17.1	0.18 J	ND(0.50)	ND(0.50)	ND(0.50)	ND(0.50)	0.074 J	0.31 J	1.2	ND(5.0)
M36P122LNA	3627A Southside Avenue	1/7/2014	PM	ND(0.50)	ND(0.50)	ND(0.50)	ND(0.50)	ND(0.50)	ND(0.50)	ND(0.50)	ND(0.50)	ND(0.50)	ND(5.0)
M36P122LNA	3627A Southside Avenue	2/4/2014	PE	ND(0.50)	ND(0.50)	ND(0.50)	ND(0.50)	ND(0.50)	ND(0.50)	ND(0.50)	ND(0.50)	ND(0.50)	ND(5.0)
M36P122LNA	3627A Southside Avenue	2/4/2014	PI	16.1	0.20 J	ND(0.50)	ND(0.50)	ND(0.50)	ND(0.50)	0.091 J	0.31 J	1.3	ND(5.0)
M36P122LNA	3627A Southside Avenue	2/4/2014	PM	ND(0.50)	ND(0.50)	ND(0.50)	ND(0.50)	ND(0.50)	ND(0.50)	ND(0.50)	ND(0.50)	ND(0.50)	ND(5.0)
M36P122LNA	3627A Southside Avenue	3/4/2014	PE	ND(0.50)	ND(0.50)	ND(0.50)	ND(0.50)	ND(0.50)	ND(0.50)	ND(0.50)	ND(0.50)	ND(0.50)	ND(5.0)
M36P122LNA	3627A Southside Avenue	3/4/2014	PI	14.8	0.20 J	ND(0.50)	ND(0.50)	ND(0.50)	ND(0.50)	0.072 J	0.27 J	1.0	ND(5.0)
M36P122LNA	3627A Southside Avenue	3/4/2014	PM	ND(0.50)	ND(0.50)	ND(0.50)	ND(0.50)	ND(0.50)	ND(0.50)	ND(0.50)	ND(0.50)	ND(0.50)	ND(5.0)
M36P122LNA	3627A Southside Avenue	4/8/2014	PE	ND(0.50)	ND(0.50)	ND(0.50)	ND(0.50)	ND(0.50)	ND(0.50)	ND(0.50)	ND(0.50)	ND(0.50)	ND(5.0)
M36P122LNA	3627A Southside Avenue	4/8/2014	PI	0.15 J	ND(0.50)	ND(0.50)	ND(0.50)	ND(0.50)	ND(0.50)	ND(0.50)	ND(0.50)	ND(0.50)	ND(5.0)
M36P122LNA	3627A Southside Avenue	4/8/2014	PM	ND(0.50)	ND(0.50)	ND(0.50)	ND(0.50)	ND(0.50)	ND(0.50)	ND(0.50)	ND(0.50)	ND(0.50)	ND(5.0)
M36P122LNA	3627A Southside Avenue	4/24/2014	PE	ND(0.50)	ND(0.50)	ND(0.50)	ND(0.50)	ND(0.50)	ND(0.50)	ND(0.50)	ND(0.50)	ND(0.50)	ND(5.0)
M36P122LNA	3627A Southside Avenue	4/24/2014	PI	0.11 J	ND(0.50)	ND(0.50)	ND(0.50)	ND(0.50)	ND(0.50)	ND(0.50)	ND(0.50)	ND(0.50)	ND(5.0)
M36P122LNA	3627A Southside Avenue	4/24/2014	PM	ND(0.50)	ND(0.50)	ND(0.50)	ND(0.50)	ND(0.50)	ND(0.50)	ND(0.50)	ND(0.50)	ND(0.50)	ND(5.0)
M36P122LNA	3627A Southside Avenue	5/6/2014	PE	ND(0.50)	ND(0.50)	ND(0.50)	ND(0.50)	ND(0.50)	ND(0.50)	ND(0.50)	ND(0.50)	ND(0.50)	ND(5.0)
M36P122LNA	3627A Southside Avenue	5/6/2014	PI	ND(0.50)	ND(0.50)	ND(0.50)	ND(0.50)	ND(0.50)	ND(0.50)	ND(0.50)	ND(0.50)	ND(0.50)	ND(5.0)
M36P122LNA	3627A Southside Avenue	5/6/2014	PM	ND(0.50)	ND(0.50)	ND(0.50)	ND(0.50)	ND(0.50)	ND(0.50)	ND(0.50)	ND(0.50)	ND(0.50)	ND(5.0)
M36P122LNA	3627A Southside Avenue	6/3/2014	PE	ND(0.50)	ND(0.50)	ND(0.50)	ND(0.50)	ND(0.50)	ND(0.50)	ND(0.50)	ND(0.50)	ND(0.50)	ND(5.0)
M36P122LNA	3627A Southside Avenue	6/3/2014	PI	ND(0.50)	ND(0.50)	ND(0.50)	ND(0.50)	ND(0.50)	ND(0.50)	ND(0.50)	ND(0.50)	ND(0.50)	ND(5.0)
M36P122LNA	3627A Southside Avenue	6/3/2014	PM	ND(0.50)	ND(0.50)	ND(0.50)	ND(0.50)	ND(0.50)	ND(0.50)	ND(0.50)	ND(0.50)	ND(0.50)	ND(5.0)
M36P122LNA	3627A Southside Avenue	7/8/2014	PE	ND(0.50)	ND(0.50)	ND(0.50)	ND(0.50)	ND(0.50)	ND(0.50)	ND(0.50)	ND(0.50)	ND(0.50)	ND(5.0)
M36P122LNA	3627A Southside Avenue	7/8/2014	PI	1.1	ND(0.50)	ND(0.50)	ND(0.50)	ND(0.50)	ND(0.50)	ND(0.50)	ND(0.50)	ND(0.50)	ND(5.0)
M36P122LNA	3627A Southside Avenue	7/8/2014	PM	ND(0.50)	ND(0.50)	ND(0.50)	ND(0.50)	ND(0.50)	ND(0.50)	ND(0.50)	ND(0.50)	ND(0.50)	ND(5.0)
M36P122LNA	3627A Southside Avenue	8/5/2014	PE	ND(0.50)	ND(0.50)	ND(0.50)	ND(0.50)	ND(0.50)	ND(0.50)	ND(0.50)	ND(0.50)	ND(0.50)	ND(5.0)
M36P122LNA	3627A Southside Avenue	8/5/2014	PI	7.6	ND(0.50)	ND(0.50)	ND(0.50)	ND(0.50)	ND(0.50)	ND(0.50)	0.11 J	0.48 J	ND(5.0)
M36P122LNA	3627A Southside Avenue	8/5/2014	PM	ND(0.50)	ND(0.50)	ND(0.50)	ND(0.50)	ND(0.50)	ND(0.50)	ND(0.50)	ND(0.50)	ND(0.50)	ND(5.0)
M36P122LNA	3627A Southside Avenue	9/9/2014	PE	ND(0.50)	ND(0.50)	ND(0.50)	ND(0.50)	ND(0.50)	ND(0.50)	ND(0.50)	ND(0.50)	ND(0.50)	ND(5.0)
M36P122LNA	3627A Southside Avenue	9/9/2014	PI	23.3	0.20 J	ND(0.50)	ND(0.50)	ND(0.50)	ND(0.50)	0.12 J	0.38 J	1.7	ND(5.0)
M36P122LNA	3627A Southside Avenue	9/9/2014	PM	ND(0.50)	ND(0.50)	ND(0.50)	ND(0.50)	ND(0.50)	ND(0.50)	ND(0.50)	ND(0.50)	ND(0.50)	ND(5.0)
M36P122LNA	3627A Southside Avenue	10/7/2014	PE	ND(0.50)	ND(0.50)	ND(0.50)	ND(0.50)	ND(0.50)	ND(0.50)	ND(0.50)	ND(0.50)	ND(0.50)	ND(5.0)
M36P122LNA	3627A Southside Avenue	10/7/2014	PI	25.6	0.25 J	ND(0.50)	ND(0.50)	ND(0.50)	ND(0.50)	0.14 J	0.42 J	2.0	2.1 J

Table 5

Private Supply Well Analytical Results
Inactive Exxon Facility #28077
14258 Jarrettsville Pike
Phoenix, Maryland

March 2006 through January 2023

Map/Parcel/Lot	Address	Sample Date	POET Sample Point	MTBE (µg/L)	Benzene (µg/L)	Toluene (µg/L)	Ethyl-Benzene (µg/L)	Total Xylenes (µg/L)	Naph-thalene (µg/L)	DIPE (µg/L)	ETBE (µg/L)	TAME (µg/L)	TBA (µg/L)
M36P122LNA	3627A Southside Avenue	10/7/2014	PM	ND(0.50)	ND(0.50)	ND(0.50)	ND(0.50)	ND(0.50)	ND(0.50)	ND(0.50)	ND(0.50)	ND(0.50)	ND(5.0)
M36P122LNA	3627A Southside Avenue	11/4/2014	PE	ND(0.50)	ND(0.50)	ND(0.50)	ND(0.50)	ND(0.50)	ND(0.50)	ND(0.50)	ND(0.50)	ND(0.50)	ND(5.0)
M36P122LNA	3627A Southside Avenue	11/4/2014	PI	26.4	0.36 J	ND(0.50)	ND(0.50)	ND(0.50)	ND(0.50)	0.12 J	0.45 J	2.0	ND(5.0)
M36P122LNA	3627A Southside Avenue	11/4/2014	PM	ND(0.50)	ND(0.50)	ND(0.50)	ND(0.50)	ND(0.50)	ND(0.50)	ND(0.50)	ND(0.50)	ND(0.50)	ND(5.0)
M36P122LNA	3627A Southside Avenue	12/2/2014	PE	ND(0.50)	ND(0.50)	ND(0.50)	ND(0.50)	ND(0.50)	ND(0.50)	ND(0.50)	ND(0.50)	ND(0.50)	ND(5.0)
M36P122LNA	3627A Southside Avenue	12/2/2014	PI	26.5	0.21 J	ND(0.50)	ND(0.50)	ND(0.50)	ND(0.50)	0.11 J	0.45 J	2.0	ND(5.0)
M36P122LNA	3627A Southside Avenue	12/2/2014	PM	ND(0.50)	ND(0.50)	ND(0.50)	ND(0.50)	ND(0.50)	ND(0.50)	ND(0.50)	ND(0.50)	ND(0.50)	ND(5.0)
M36P122LNA	3627A Southside Avenue	1/8/2015	PE	ND(0.5)	ND(0.5)	ND(0.5)	ND(0.5)	ND(0.5)	ND(0.5)	ND(0.5)	ND(0.5)	ND(0.5)	ND(25)
M36P122LNA	3627A Southside Avenue	1/8/2015	PI	28	0.3 J	ND(0.5)	ND(0.5)	ND(0.5)	ND(0.5)	0.1 J	0.4 J	1.6	ND(25)
M36P122LNA	3627A Southside Avenue	1/8/2015	PM	ND(0.5)	ND(0.5)	ND(0.5)	ND(0.5)	ND(0.5)	ND(0.5)	ND(0.5)	ND(0.5)	ND(0.5)	ND(25)
M36P122LNA	3627A Southside Avenue	2/3/2015	PE	ND(0.5)	ND(0.5)	ND(0.5)	ND(0.5)	ND(0.5)	ND(0.5)	ND(0.5)	ND(0.5)	ND(0.5)	ND(25)
M36P122LNA	3627A Southside Avenue	2/3/2015	PI	25.0	ND(0.5)	ND(0.5)	ND(0.5)	ND(0.5)	ND(0.5)	0.1 J	0.5 J	1.8	ND(25)
M36P122LNA	3627A Southside Avenue	2/3/2015	PM	ND(0.5)	ND(0.5)	ND(0.5)	ND(0.5)	ND(0.5)	ND(0.5)	ND(0.5)	ND(0.5)	ND(0.5)	ND(25)
M36P122LNA	3627A Southside Avenue	3/3/2015	PE	ND(0.5)	ND(0.5)	ND(0.5)	ND(0.5)	ND(0.5)	ND(0.5)	ND(0.5)	ND(0.5)	ND(0.5)	ND(25)
M36P122LNA	3627A Southside Avenue	3/3/2015	PI	26	ND(0.5)	ND(0.5)	ND(0.5)	ND(0.5)	ND(0.5)	ND(0.5)	0.4 J	1.7	ND(25)
M36P122LNA	3627A Southside Avenue	3/3/2015	PM	ND(0.5)	ND(0.5)	ND(0.5)	ND(0.5)	ND(0.5)	ND(0.5)	ND(0.5)	ND(0.5)	ND(0.5)	ND(25)
M36P122LNA	3627A Southside Avenue	4/7/2015	PE	ND(0.5)	ND(0.5)	ND(0.5)	ND(0.5)	ND(0.5)	ND(0.5)	ND(0.5)	ND(0.5)	ND(0.5)	ND(25)
M36P122LNA	3627A Southside Avenue	4/7/2015	PI	15	ND(0.5)	ND(0.5)	ND(0.5)	ND(0.5)	ND(0.5)	ND(0.5)	0.2 J	1.1	ND(25)
M36P122LNA	3627A Southside Avenue	4/7/2015	PM	ND(0.5)	ND(0.5)	ND(0.5)	ND(0.5)	ND(0.5)	ND(0.5)	ND(0.5)	ND(0.5)	ND(0.5)	ND(25)
M36P122LNA	3627A Southside Avenue	5/5/2015	PE	ND(0.5)	ND(0.5)	1.1	0.2 J	0.6	ND(0.5)	ND(0.5)	ND(0.5)	ND(0.5)	ND(25)
M36P122LNA	3627A Southside Avenue	5/5/2015	PI	22	0.1 J	0.2 J	ND(0.5)	ND(0.5)	ND(0.5)	ND(0.5)	0.3 J	1.2	ND(25)
M36P122LNA	3627A Southside Avenue	5/5/2015	PM	ND(0.5)	ND(0.5)	1.1	0.1 J	0.7	ND(0.5)	ND(0.5)	ND(0.5)	ND(0.5)	ND(25)
M36P122LNA	3627A Southside Avenue	5/12/2015	PE	ND(0.5)	ND(0.5)	ND(0.5)	ND(0.5)	ND(0.5)	ND(0.5)	ND(0.5)	ND(0.5)	ND(0.5)	ND(25)
M36P122LNA	3627A Southside Avenue	5/12/2015	PI	21	ND(0.5)	ND(0.5)	ND(0.5)	ND(0.5)	ND(0.5)	ND(0.5)	0.3 J	0.9	ND(25)
M36P122LNA	3627A Southside Avenue	5/12/2015	PM	ND(0.5)	ND(0.5)	ND(0.5)	ND(0.5)	ND(0.5)	ND(0.5)	ND(0.5)	ND(0.5)	ND(0.5)	ND(25)
M36P122LNA	3627A Southside Avenue	6/2/2015	PE	ND(0.5)	ND(0.5)	0.2 J	ND(0.5)	ND(0.5)	ND(0.5)	ND(0.5)	ND(0.5)	ND(0.5)	ND(25)
M36P122LNA	3627A Southside Avenue	6/2/2015	PI	18	ND(0.5)	0.2 J	ND(0.5)	ND(0.5)	ND(0.5)	ND(0.5)	0.4 J	0.6	ND(25)
M36P122LNA	3627A Southside Avenue	6/2/2015	PM	ND(0.5)	ND(0.5)	0.2 J	ND(0.5)	ND(0.5)	ND(0.5)	ND(0.5)	ND(0.5)	ND(0.5)	ND(25)
M36P122LNA	3627A Southside Avenue	7/7/2015	PE	ND(0.5)	ND(0.5)	0.2 J	ND(0.5)	ND(0.5)	ND(0.5)	ND(0.5)	ND(0.5)	ND(0.5)	ND(25)
M36P122LNA	3627A Southside Avenue	7/7/2015	PI	29	0.3 J	ND(0.5)	ND(0.5)	ND(0.5)	ND(0.5)	ND(0.5)	0.5 J	1.7	ND(25)
M36P122LNA	3627A Southside Avenue	7/7/2015	PM	ND(0.5)	ND(0.5)	0.2 J	ND(0.5)	ND(0.5)	ND(0.5)	ND(0.5)	ND(0.5)	ND(0.5)	ND(25)
M36P122LNA	3627A Southside Avenue	8/11/2015	PE	ND(0.5)	ND(0.5)	0.1 J	ND(0.5)	ND(0.5)	ND(0.5)	ND(0.5)	ND(0.5)	ND(0.5)	ND(25)
M36P122LNA	3627A Southside Avenue	8/11/2015	PI	19	0.2 J	ND(0.5)	ND(0.5)	ND(0.5)	ND(0.5)	ND(0.5)	0.3 J	1.4	ND(25)
M36P122LNA	3627A Southside Avenue	8/11/2015	PM	ND(0.5)	ND(0.5)	ND(0.5)	ND(0.5)	ND(0.5)	ND(0.5)	ND(0.5)	ND(0.5)	ND(0.5)	ND(25)
M36P122LNA	3627A Southside Avenue	8/20/2015	PE	ND(0.5)	ND(0.5)	0.1 J	ND(0.5)	ND(0.5)	ND(0.5)	ND(0.5)	ND(0.5)	ND(0.5)	ND(25)
M36P122LNA	3627A Southside Avenue	8/20/2015	PI	20	0.2 J	ND(0.5)	ND(0.5)	ND(0.5)	ND(0.5)	ND(0.5)	0.3 J	1.2	ND(25)
M36P122LNA	3627A Southside Avenue	8/20/2015	PM	ND(0.5)	ND(0.5)	ND(0.5)	ND(0.5)	ND(0.5)	ND(0.5)	ND(0.5)	ND(0.5)	ND(0.5)	ND(25)
M36P122LNA	3627A Southside Avenue	9/15/2015	PE	ND(0.5)	ND(0.5)	ND(0.5)	ND(0.5)	ND(0.5)	ND(0.5)	ND(0.5)	ND(0.5)	ND(0.5)	ND(25)
M36P122LNA	3627A Southside Avenue	9/15/2015	PI	32	0.2 J	ND(0.5)	ND(0.5)	ND(0.5)	ND(0.5)	0.1 J	0.6	1.7	ND(25)
M36P122LNA	3627A Southside Avenue	9/15/2015	PM	ND(0.5)	ND(0.5)	ND(0.5)	ND(0.5)	ND(0.5)	ND(0.5)	ND(0.5)	ND(0.5)	ND(0.5)	ND(25)
M36P122LNA	3627A Southside Avenue	10/6/2015	PE	ND(0.5)	ND(0.5)	4.7	ND(0.5)	ND(0.5)	ND(0.5)	ND(0.5)	ND(0.5)	ND(0.5)	ND(25)
M36P122LNA	3627A Southside Avenue	10/6/2015	PI	36	0.3 J	6.2	ND(0.5)	ND(0.5)	ND(0.5)	0.1 J	0.5	2.8	ND(25)
M36P122LNA	3627A Southside Avenue	10/6/2015	PM	ND(0.5)	ND(0.5)	4.2	ND(0.5)	ND(0.5)	ND(0.5)	ND(0.5)	ND(0.5)	ND(0.5)	ND(25)

Table 5

Private Supply Well Analytical Results
 Inactive Exxon Facility #28077
 14258 Jarrettsville Pike
 Phoenix, Maryland

March 2006 through January 2023

Map/Parcel/Lot	Address	Sample Date	POET Sample Point	MTBE (µg/L)	Benzene (µg/L)	Toluene (µg/L)	Ethyl-Benzene (µg/L)	Total Xylenes (µg/L)	Naph-thalene (µg/L)	DIPE (µg/L)	ETBE (µg/L)	TAME (µg/L)	TBA (µg/L)
M36P122LNA	3627A Southside Avenue	11/3/2015	PE	ND(0.5)	ND(0.5)	ND(0.5)	ND(0.5)	ND(0.5)	ND(0.5)	ND(0.5)	ND(0.5)	ND(0.5)	ND(25)
M36P122LNA	3627A Southside Avenue	11/3/2015	PI	32	0.2 J	ND(0.5)	ND(0.5)	ND(0.5)	ND(0.5)	0.1 J	0.5 J	2.6	ND(25)
M36P122LNA	3627A Southside Avenue	11/3/2015	PM	ND(0.5)	ND(0.5)	ND(0.5)	ND(0.5)	ND(0.5)	ND(0.5)	ND(0.5)	ND(0.5)	ND(0.5)	ND(25)
M36P122LNA	3627A Southside Avenue	12/8/2015	PE	ND(0.5)	ND(0.5)	ND(0.5)	ND(0.5)	ND(0.5)	ND(0.5)	ND(0.5)	ND(0.5)	ND(0.5)	ND(25)
M36P122LNA	3627A Southside Avenue	12/8/2015	PI	33	0.2 J	ND(0.5)	ND(0.5)	ND(0.5)	ND(0.5)	0.1 J	0.5 J	2.4	ND(25)
M36P122LNA	3627A Southside Avenue	12/8/2015	PM	ND(0.5)	ND(0.5)	ND(0.5)	ND(0.5)	ND(0.5)	ND(0.5)	ND(0.5)	ND(0.5)	ND(0.5)	ND(25)
M36P122LNA	3627A Southside Avenue	1/5/2016	PE	ND(0.5)	ND(0.5)	ND(0.5)	ND(0.5)	ND(0.5)	ND(0.5)	ND(0.5)	ND(0.5)	ND(0.5)	ND(25)
M36P122LNA	3627A Southside Avenue	1/5/2016	PI	31	0.1 J	ND(0.5)	ND(0.5)	ND(0.5)	ND(0.5)	ND(0.5)	0.5 J	2.0	ND(25)
M36P122LNA	3627A Southside Avenue	1/5/2016	PM	ND(0.5)	ND(0.5)	ND(0.5)	ND(0.5)	ND(0.5)	ND(0.5)	ND(0.5)	ND(0.5)	ND(0.5)	ND(25)
M36P122LNA	3627A Southside Avenue	2/2/2016	PE	ND(0.5)	ND(0.5)	ND(0.5)	ND(0.5)	ND(0.5)	ND(0.5)	ND(0.5)	ND(0.5)	ND(0.5)	ND(25)
M36P122LNA	3627A Southside Avenue	2/2/2016	PI	34	0.2 J	ND(0.5)	ND(0.5)	ND(0.5)	ND(0.5)	0.1 J	0.5 J	2.0	ND(25)
M36P122LNA	3627A Southside Avenue	2/2/2016	PM	ND(0.5)	ND(0.5)	0.1 J	ND(0.5)	ND(0.5)	ND(0.5)	ND(0.5)	ND(0.5)	ND(0.5)	ND(25)
M36P122LNA	3627A Southside Avenue	3/8/2016	PE	ND(0.5)	ND(0.5)	0.1 J	ND(0.5)	ND(0.5)	ND(0.5)	ND(0.5)	ND(0.5)	ND(0.5)	ND(25)
M36P122LNA	3627A Southside Avenue	3/8/2016	PI	0.2 J	ND(0.5)	0.1 J	ND(0.5)	ND(0.5)	ND(0.5)	ND(0.5)	ND(0.5)	ND(0.5)	ND(25)
M36P122LNA	3627A Southside Avenue	3/8/2016	PM	ND(0.5)	ND(0.5)	0.1 J	ND(0.5)	ND(0.5)	ND(0.5)	ND(0.5)	ND(0.5)	ND(0.5)	ND(25)
M36P122LNA	3627A Southside Avenue	4/5/2016	PE	ND(0.5)	ND(0.5)	ND(0.5)	ND(0.5)	ND(0.5)	ND(0.5)	ND(0.5)	ND(0.5)	ND(0.5)	ND(25)
M36P122LNA	3627A Southside Avenue	4/5/2016	PI	6.7	ND(0.5)	ND(0.5)	ND(0.5)	ND(0.5)	ND(0.5)	ND(0.5)	ND(0.5)	0.5	ND(25)
M36P122LNA	3627A Southside Avenue	4/5/2016	PM	ND(0.5)	ND(0.5)	ND(0.5)	ND(0.5)	ND(0.5)	ND(0.5)	ND(0.5)	ND(0.5)	ND(0.5)	ND(25)
M36P122LNA	3627A Southside Avenue	5/3/2016	PE	ND(0.5)	ND(0.5)	0.1 J	ND(0.5)	ND(0.5)	ND(0.5)	ND(0.5)	ND(0.5)	ND(0.5)	ND(25)
M36P122LNA	3627A Southside Avenue	5/3/2016	PI	20	ND(0.5)	0.1 J	ND(0.5)	ND(0.5)	ND(0.5)	ND(0.5)	0.2 J	1.1	ND(25)
M36P122LNA	3627A Southside Avenue	5/3/2016	PM	ND(0.5)	ND(0.5)	0.1 J	ND(0.5)	ND(0.5)	ND(0.5)	ND(0.5)	ND(0.5)	ND(0.5)	ND(25)
M36P122LNA	3627A Southside Avenue	6/7/2016	PE	ND(0.5)	ND(0.5)	0.1 J	ND(0.5)	ND(0.5)	ND(0.5)	ND(0.5)	ND(0.5)	ND(0.5)	ND(25)
M36P122LNA	3627A Southside Avenue	6/7/2016	PI	23	ND(0.5)	ND(0.5)	ND(0.5)	ND(0.5)	ND(0.5)	ND(0.5)	0.4 J	1	ND(25)
M36P122LNA	3627A Southside Avenue	6/7/2016	PM	ND(0.5)	ND(0.5)	ND(0.5)	ND(0.5)	ND(0.5)	ND(0.5)	ND(0.5)	ND(0.5)	ND(0.5)	ND(25)
M36P122LNA	3627A Southside Avenue	7/12/2016	PE	ND(0.5)	ND(0.5)	ND(0.5)	ND(0.5)	ND(0.5)	ND(0.5)	ND(0.5)	ND(0.5)	ND(0.5)	ND(25)
M36P122LNA	3627A Southside Avenue	7/12/2016	PI	26	0.3 J	0.1 J	ND(0.5)	ND(0.5)	ND(0.5)	0.2 J	0.5 J	1.2	ND(25)
M36P122LNA	3627A Southside Avenue	7/12/2016	PM	ND(0.5)	ND(0.5)	ND(0.5)	ND(0.5)	ND(0.5)	ND(0.5)	ND(0.5)	ND(0.5)	ND(0.5)	ND(25)
M36P122LNA	3627A Southside Avenue	8/2/2016	PE	ND(0.5)	ND(0.5)	0.1 J	ND(0.5)	ND(0.5)	ND(0.5)	ND(0.5)	ND(0.5)	ND(0.5)	ND(25)
M36P122LNA	3627A Southside Avenue	8/2/2016	PI	35	0.3 J	0.2 J	ND(0.5)	ND(0.5)	ND(0.5)	0.2 J	0.6	1.5	ND(25)
M36P122LNA	3627A Southside Avenue	8/2/2016	PM	ND(0.5)	ND(0.5)	0.2 J	ND(0.5)	ND(0.5)	ND(0.5)	ND(0.5)	ND(0.5)	ND(0.5)	ND(25)
M36P122LNA	3627A Southside Avenue	8/29/2016	PE	ND(0.5)	ND(0.5)	ND(0.5)	ND(0.5)	ND(0.5)	ND(0.5)	ND(0.5)	ND(0.5)	ND(0.5)	ND(25)
M36P122LNA	3627A Southside Avenue	8/29/2016	PI	27	0.2 J	ND(0.5)	ND(0.5)	ND(0.5)	ND(0.5)	0.1 J	0.4 J	1.1	ND(25)
M36P122LNA	3627A Southside Avenue	8/29/2016	PM	ND(0.5)	ND(0.5)	ND(0.5)	ND(0.5)	ND(0.5)	ND(0.5)	ND(0.5)	ND(0.5)	ND(0.5)	ND(25)
M36P122LNA	3627A Southside Avenue	9/13/2016	PE	ND(0.5)	ND(0.5)	ND(0.5)	ND(0.5)	ND(0.5)	ND(0.5)	ND(0.5)	ND(0.5)	ND(0.5)	ND(25)
M36P122LNA	3627A Southside Avenue	9/13/2016	PI	41	0.2 J	0.1 J	ND(0.5)	ND(0.5)	ND(0.5)	0.2 J	0.6	2.7	ND(25)
M36P122LNA	3627A Southside Avenue	9/13/2016	PM	ND(0.5)	ND(0.5)	0.1 J	ND(0.5)	ND(0.5)	ND(0.5)	ND(0.5)	ND(0.5)	ND(0.5)	ND(25)
M36P122LNA	3627A Southside Avenue	10/4/2016	PE	ND(0.5)	ND(0.5)	ND(0.5)	ND(0.5)	ND(0.5)	ND(0.5)	ND(0.5)	ND(0.5)	ND(0.5)	ND(25)
M36P122LNA	3627A Southside Avenue	10/4/2016	PI	39	0.1 J	ND(0.5)	ND(0.5)	ND(0.5)	ND(0.5)	0.1 J	0.6	2.8	ND(25)
M36P122LNA	3627A Southside Avenue	10/4/2016	PM	ND(0.5)	ND(0.5)	0.1 J	ND(0.5)	ND(0.5)	ND(0.5)	ND(0.5)	ND(0.5)	ND(0.5)	ND(25)
M36P122LNA	3627A Southside Avenue	11/8/2016	PE	ND(0.5)	ND(0.5)	ND(0.5)	ND(0.5)	ND(0.5)	ND(0.5)	ND(0.5)	ND(0.5)	ND(0.5)	ND(25)
M36P122LNA	3627A Southside Avenue	11/8/2016	PI	36	0.2 J	ND(0.5)	ND(0.5)	ND(0.5)	ND(0.5)	0.1 J	0.5	2.4	ND(25)
M36P122LNA	3627A Southside Avenue	11/8/2016	PM	ND(0.5)	ND(0.5)	ND(0.5)	ND(0.5)	ND(0.5)	ND(0.5)	ND(0.5)	ND(0.5)	ND(0.5)	ND(25)
M36P122LNA	3627A Southside Avenue	12/6/2016	PE	ND(0.5)	ND(0.5)	ND(0.5)	ND(0.5)	ND(0.5)	ND(0.5)	ND(0.5)	ND(0.5)	ND(0.5)	ND(25)

Table 5

Private Supply Well Analytical Results
 Inactive Exxon Facility #28077
 14258 Jarrettsville Pike
 Phoenix, Maryland

March 2006 through January 2023

Map/Parcel/Lot	Address	Sample Date	POET Sample Point	MTBE (µg/L)	Benzene (µg/L)	Toluene (µg/L)	Ethyl-Benzene (µg/L)	Total Xylenes (µg/L)	Naph-thalene (µg/L)	DIPE (µg/L)	ETBE (µg/L)	TAME (µg/L)	TBA (µg/L)
M36P122LNA	3627A Southside Avenue	12/6/2016	PI	38	0.4 J	0.1 J	ND(0.5)	ND(0.5)	ND(0.5)	0.1 J	0.6	2.3	ND(25)
M36P122LNA	3627A Southside Avenue	12/6/2016	PM	ND(0.5)	ND(0.5)	ND(0.5)	ND(0.5)	ND(0.5)	ND(0.5)	ND(0.5)	ND(0.5)	ND(0.5)	ND(25)
M36P122LNA	3627A Southside Avenue	1/10/2017	PE	ND(0.5)	ND(0.5)	0.2 J	ND(0.5)	ND(0.5)	ND(0.5)	ND(0.5)	ND(0.5)	ND(0.5)	ND(25)
M36P122LNA	3627A Southside Avenue	1/10/2017	PI	42	0.5	0.2 J	ND(0.5)	ND(0.5)	ND(0.5)	0.1 J	0.6	2.7	ND(25)
M36P122LNA	3627A Southside Avenue	1/10/2017	PM	ND(0.5)	ND(0.5)	0.2 J	ND(0.5)	ND(0.5)	ND(0.5)	ND(0.5)	ND(0.5)	ND(0.5)	ND(25)
M36P122LNA	3627A Southside Avenue	2/7/2017	PE	ND(0.5)	ND(0.5)	0.1 J	ND(0.5)	ND(0.5)	ND(0.5)	ND(0.5)	ND(0.5)	ND(0.5)	ND(25)
M36P122LNA	3627A Southside Avenue	2/7/2017	PI	48	0.4 J	0.2 J	ND(0.5)	ND(0.5)	ND(0.5)	0.1 J	0.5	2.8	ND(25)
M36P122LNA	3627A Southside Avenue	2/7/2017	PM	ND(0.5)	ND(0.5)	0.2 J	ND(0.5)	ND(0.5)	ND(0.5)	ND(0.5)	ND(0.5)	ND(0.5)	ND(25)
M36P122LNA	3627A Southside Avenue	3/7/2017	PE	ND(0.5)	ND(0.5)	ND(0.5)	ND(0.5)	ND(0.5)	ND(0.5)	ND(0.5)	ND(0.5)	ND(0.5)	ND(25)
M36P122LNA	3627A Southside Avenue	3/7/2017	PI	42	0.3 J	ND(0.5)	ND(0.5)	ND(0.5)	ND(0.5)	0.2 J	0.6	2.7	ND(25)
M36P122LNA	3627A Southside Avenue	3/7/2017	PM	ND(0.5)	ND(0.5)	ND(0.5)	ND(0.5)	ND(0.5)	ND(0.5)	ND(0.5)	ND(0.5)	ND(0.5)	ND(25)
M36P122LNA	3627A Southside Avenue	4/4/2017	PE	ND(0.5)	ND(0.5)	0.1 J	ND(0.5)	ND(0.5)	ND(0.5)	ND(0.5)	ND(0.5)	ND(0.5)	ND(25)
M36P122LNA	3627A Southside Avenue	4/4/2017	PI	39	0.6	0.1 J	ND(0.5)	ND(0.5)	ND(0.5)	0.1 J	0.6	2.9	ND(25)
M36P122LNA	3627A Southside Avenue	4/4/2017	PM	ND(0.5)	ND(0.5)	0.1 J	ND(0.5)	ND(0.5)	ND(0.5)	ND(0.5)	ND(0.5)	ND(0.5)	ND(25)
M36P122LNA	3627A Southside Avenue	5/2/2017	PE	ND(0.5)	ND(0.5)	0.1 J	ND(0.5)	ND(0.5)	ND(0.5)	ND(0.5)	ND(0.5)	ND(0.5)	ND(25)
M36P122LNA	3627A Southside Avenue	5/2/2017	PI	45	0.4 J	0.1 J	ND(0.5)	ND(0.5)	ND(0.5)	0.1 J	0.5	2.7	ND(25)
M36P122LNA	3627A Southside Avenue	5/2/2017	PM	ND(0.5)	ND(0.5)	0.1 J	ND(0.5)	ND(0.5)	ND(0.5)	ND(0.5)	ND(0.5)	ND(0.5)	ND(25)
M36P122LNA	3627A Southside Avenue	6/7/2017	PE	ND(0.5)	ND(0.5)	0.1 J	ND(0.5)	ND(0.5)	ND(0.5)	ND(0.5)	ND(0.5)	ND(0.5)	ND(25)
M36P122LNA	3627A Southside Avenue	6/7/2017	PI	34	ND(0.5)	0.1 J	ND(0.5)	ND(0.5)	ND(0.5)	0.1 J	0.5 J	2.1	ND(25)
M36P122LNA	3627A Southside Avenue	6/7/2017	PM	ND(0.5)	ND(0.5)	0.1 J	ND(0.5)	ND(0.5)	ND(0.5)	ND(0.5)	ND(0.5)	ND(0.5)	ND(25)
M36P122LNA	3627A Southside Avenue	7/11/2017	PE	ND(0.5)	ND(0.5)	ND(0.5)	ND(0.5)	ND(0.5)	ND(0.5)	ND(0.5)	ND(0.5)	ND(0.5)	ND(25)
M36P122LNA	3627A Southside Avenue	7/11/2017	PI	36	0.2 J	0.1 J	ND(0.5)	ND(0.5)	ND(0.5)	0.1 J	0.4 J	2.1	ND(25)
M36P122LNA	3627A Southside Avenue	7/11/2017	PM	ND(0.5)	ND(0.5)	0.1 J	ND(0.5)	ND(0.5)	ND(0.5)	ND(0.5)	ND(0.5)	ND(0.5)	ND(25)
M36P122LNA	3627A Southside Avenue	8/8/2017	PE	ND(0.5)	ND(0.5)	ND(0.5)	ND(0.5)	ND(0.5)	ND(0.5)	ND(0.5)	ND(0.5)	ND(0.5)	ND(25)
M36P122LNA	3627A Southside Avenue	8/8/2017	PI	44	0.2 J	ND(0.5)	ND(0.5)	ND(0.5)	ND(0.5)	0.2 J	0.6	2.7	ND(25)
M36P122LNA	3627A Southside Avenue	8/8/2017	PM	ND(0.5)	ND(0.5)	0.1 J	ND(0.5)	ND(0.5)	ND(0.5)	ND(0.5)	ND(0.5)	ND(0.5)	ND(25)
M36P122LNA	3627A Southside Avenue	9/12/2017	PE	ND(0.5)	ND(0.5)	ND(0.5)	ND(0.5)	ND(0.5)	ND(0.5)	ND(0.5)	ND(0.5)	ND(0.5)	ND(25)
M36P122LNA	3627A Southside Avenue	9/12/2017	PI	41	0.1 J	ND(0.5)	ND(0.5)	ND(0.5)	ND(0.5)	0.2 J	0.6	2.9	ND(25)
M36P122LNA	3627A Southside Avenue	9/12/2017	PM	ND(0.5)	ND(0.5)	ND(0.5)	ND(0.5)	ND(0.5)	ND(0.5)	ND(0.5)	ND(0.5)	ND(0.5)	ND(25)
M36P122LNA	3627A Southside Avenue	10/17/2017	PE	ND(0.5)	ND(0.5)	ND(0.5)	ND(0.5)	ND(0.5)	ND(0.5)	ND(0.5)	ND(0.5)	ND(0.5)	ND(25)
M36P122LNA	3627A Southside Avenue	10/17/2017	PI	49	0.8	ND(0.5)	ND(0.5)	ND(0.5)	ND(0.5)	0.2 J	0.7	3.5	ND(25)
M36P122LNA	3627A Southside Avenue	10/17/2017	PM	ND(0.5)	ND(0.5)	ND(0.5)	ND(0.5)	ND(0.5)	ND(0.5)	ND(0.5)	ND(0.5)	ND(0.5)	ND(25)
M36P122LNA	3627A Southside Avenue	11/7/2017	PE	ND(0.5)	ND(0.5)	ND(0.5)	ND(0.5)	ND(0.5)	ND(0.5)	ND(0.5)	ND(0.5)	ND(0.5)	ND(25)
M36P122LNA	3627A Southside Avenue	11/7/2017	PI	50	0.6	ND(0.5)	ND(0.5)	ND(0.5)	ND(0.5)	0.2 J	0.6	3.1	ND(25)
M36P122LNA	3627A Southside Avenue	11/7/2017	PM	ND(0.5)	ND(0.5)	ND(0.5)	ND(0.5)	ND(0.5)	ND(0.5)	ND(0.5)	ND(0.5)	ND(0.5)	ND(25)
M36P122LNA	3627A Southside Avenue	12/5/2017	PE	ND(0.5)	ND(0.5)	ND(0.5)	ND(0.5)	ND(0.5)	ND(0.5)	ND(0.5)	ND(0.5)	ND(0.5)	ND(25)
M36P122LNA	3627A Southside Avenue	12/5/2017	PI	43	0.5	ND(0.5)	ND(0.5)	ND(0.5)	ND(0.5)	0.2 J	0.6	3.6	ND(25)
M36P122LNA	3627A Southside Avenue	12/5/2017	PM	ND(0.5)	ND(0.5)	ND(0.5)	ND(0.5)	ND(0.5)	ND(0.5)	ND(0.5)	ND(0.5)	ND(0.5)	ND(25)
M36P122LNA	3627A Southside Avenue	1/9/2018	PE	ND(0.5)	ND(0.5)	ND(0.5)	ND(0.5)	ND(0.5)	ND(0.5)	ND(0.5)	ND(0.5)	ND(0.5)	ND(25)
M36P122LNA	3627A Southside Avenue	1/9/2018	PI	43	0.2 J	ND(0.5)	ND(0.5)	ND(0.5)	ND(0.5)	0.2 J	0.6	3.3	ND(25)
M36P122LNA	3627A Southside Avenue	1/9/2018	PM	ND(0.5)	ND(0.5)	ND(0.5)	ND(0.5)	ND(0.5)	ND(0.5)	ND(0.5)	ND(0.5)	ND(0.5)	ND(25)
M36P122LNA	3627A Southside Avenue	2/6/2018	PE	ND(0.20)	ND(0.10)	ND(0.10)	ND(0.30)	ND(0.10)	ND(0.30)	ND(0.10)	ND(0.060)	ND(0.10)	ND(0.50)
M36P122LNA	3627A Southside Avenue	2/6/2018	PI	38	ND(0.10)	ND(0.10)	ND(0.30)	ND(0.10)	ND(0.30)	ND(0.10)	ND(0.060)	ND(0.10)	ND(0.50)

Table 5

Private Supply Well Analytical Results
 Inactive Exxon Facility #28077
 14258 Jarrettsville Pike
 Phoenix, Maryland

March 2006 through January 2023

Map/Parcel/Lot	Address	Sample Date	POET Sample Point	MTBE (µg/L)	Benzene (µg/L)	Toluene (µg/L)	Ethyl-Benzene (µg/L)	Total Xylenes (µg/L)	Naph-thalene (µg/L)	DIPE (µg/L)	ETBE (µg/L)	TAME (µg/L)	TBA (µg/L)
M36P122LNA	3627A Southside Avenue	2/6/2018	PM	ND(0.20)	ND(0.10)	ND(0.10)	ND(0.30)	ND(0.10)	ND(0.30)	ND(0.10)	ND(0.060)	ND(0.10)	ND(0.50)
M36P122LNA	3627A Southside Avenue	3/6/2018	PE	ND(0.5)	ND(0.5)	ND(0.5)	ND(0.5)	ND(0.5)	ND(0.5)	ND(0.5)	ND(0.5)	ND(0.5)	ND(25)
M36P122LNA	3627A Southside Avenue	3/6/2018	PI	38	0.2 J	ND(0.5)	ND(0.5)	ND(0.5)	ND(0.5)	0.1 J	0.6	2.1	ND(25)
M36P122LNA	3627A Southside Avenue	3/6/2018	PM	ND(0.5)	ND(0.5)	ND(0.5)	ND(0.5)	ND(0.5)	ND(0.5)	ND(0.5)	ND(0.5)	ND(0.5)	ND(25)
M36P122LNA	3627A Southside Avenue	4/3/2018	PE	ND(0.5)	ND(0.5)	ND(0.5)	ND(0.5)	ND(0.5)	ND(0.5)	ND(0.5)	ND(0.5)	ND(0.5)	ND(25)
M36P122LNA	3627A Southside Avenue	4/3/2018	PI	31	0.4 J	0.2 J	ND(0.5)	ND(0.5)	ND(0.5)	0.1 J	0.5	2.4	ND(25)
M36P122LNA	3627A Southside Avenue	4/3/2018	PM	ND(0.5)	ND(0.5)	ND(0.5)	ND(0.5)	ND(0.5)	ND(0.5)	ND(0.5)	ND(0.5)	ND(0.5)	ND(25)
M36P122LNA	3627A Southside Avenue	5/8/2018	PE	ND(0.5)	ND(0.5)	ND(0.5)	ND(0.5)	ND(0.5)	ND(0.5)	ND(0.5)	ND(0.5)	ND(0.5)	ND(25)
M36P122LNA	3627A Southside Avenue	5/8/2018	PI	33	ND(0.5)	ND(0.5)	ND(0.5)	ND(0.5)	ND(0.5)	0.1 J	0.5 J	2.2	ND(25)
M36P122LNA	3627A Southside Avenue	5/8/2018	PM	ND(0.5)	ND(0.5)	ND(0.5)	ND(0.5)	ND(0.5)	ND(0.5)	ND(0.5)	ND(0.5)	ND(0.5)	ND(25)
M36P122LNA	3627A Southside Avenue	6/5/2018	PE	ND(0.5)	ND(0.5)	ND(0.5)	ND(0.5)	ND(0.5)	ND(0.5)	ND(0.5)	ND(0.5)	ND(0.5)	ND(25)
M36P122LNA	3627A Southside Avenue	6/5/2018	PI	25	ND(0.5)	ND(0.5)	ND(0.5)	ND(0.5)	ND(0.5)	0.1 J	0.4 J	1.7	ND(25)
M36P122LNA	3627A Southside Avenue	6/5/2018	PM	ND(0.5)	ND(0.5)	ND(0.5)	ND(0.5)	ND(0.5)	ND(0.5)	ND(0.5)	ND(0.5)	ND(0.5)	ND(25)
M36P122LNA	3627A Southside Avenue	7/3/2018	PE	ND(0.5)	ND(0.5)	ND(0.5)	ND(0.5)	ND(0.5)	ND(0.5)	ND(0.5)	ND(0.5)	ND(0.5)	ND(25)
M36P122LNA	3627A Southside Avenue	7/3/2018	PI	30	0.2 J	ND(0.5)	ND(0.5)	ND(0.5)	ND(0.5)	0.1 J	0.4 J	1.8	ND(25)
M36P122LNA	3627A Southside Avenue	7/3/2018	PM	ND(0.5)	ND(0.5)	ND(0.5)	ND(0.5)	ND(0.5)	ND(0.5)	ND(0.5)	ND(0.5)	ND(0.5)	ND(25)
M36P122LNA	3627A Southside Avenue	8/7/2018	PE	ND(0.5)	ND(0.5)	ND(0.5)	ND(0.5)	ND(0.5)	ND(0.5)	ND(0.5)	ND(0.5)	ND(0.5)	ND(25)
M36P122LNA	3627A Southside Avenue	8/7/2018	PI	32	0.1 J	ND(0.5)	ND(0.5)	ND(0.5)	ND(0.5)	0.1 J	0.5 J	2.6	ND(25)
M36P122LNA	3627A Southside Avenue	8/7/2018	PM	ND(0.5)	ND(0.5)	ND(0.5)	ND(0.5)	ND(0.5)	ND(0.5)	ND(0.5)	ND(0.5)	ND(0.5)	ND(25)
M36P122LNA	3627A Southside Avenue	9/4/2018	PE	ND(0.5)	ND(0.5)	ND(0.5)	ND(0.5)	ND(0.5)	ND(0.5)	ND(0.5)	ND(0.5)	ND(0.5)	ND(25)
M36P122LNA	3627A Southside Avenue	9/4/2018	PI	23	0.1 J	ND(0.5)	ND(0.5)	ND(0.5)	ND(0.5)	0.1 J	0.4 J	1.3	ND(25)
M36P122LNA	3627A Southside Avenue	9/4/2018	PM	ND(0.5)	ND(0.5)	ND(0.5)	ND(0.5)	ND(0.5)	ND(0.5)	ND(0.5)	ND(0.5)	ND(0.5)	ND(25)
M36P122LNA	3627A Southside Avenue	10/2/2018	PE	ND(0.5)	ND(0.5)	ND(0.5)	ND(0.5)	ND(0.5)	ND(0.5)	ND(0.5)	ND(0.5)	ND(0.5)	ND(25)
M36P122LNA	3627A Southside Avenue	10/2/2018	PI	0.1 J	ND(0.5)	ND(0.5)	ND(0.5)	ND(0.5)	ND(0.5)	ND(0.5)	ND(0.5)	ND(0.5)	ND(25)
M36P122LNA	3627A Southside Avenue	10/2/2018	PM	ND(0.5)	ND(0.5)	ND(0.5)	ND(0.5)	ND(0.5)	ND(0.5)	ND(0.5)	ND(0.5)	ND(0.5)	ND(25)
M36P122LNA	3627A Southside Avenue	10/11/2018	PE	ND(0.5)	ND(0.5)	ND(0.5)	ND(0.5)	ND(0.5)	ND(0.5)	ND(0.5)	ND(0.5)	ND(0.5)	ND(25)
M36P122LNA	3627A Southside Avenue	10/11/2018	PI	2.9	ND(0.5)	ND(0.5)	ND(0.5)	ND(0.5)	ND(0.5)	ND(0.5)	ND(0.5)	0.1 J	ND(25)
M36P122LNA	3627A Southside Avenue	10/11/2018	PM	ND(0.5)	ND(0.5)	ND(0.5)	ND(0.5)	ND(0.5)	ND(0.5)	ND(0.5)	ND(0.5)	ND(0.5)	ND(25)
M36P122LNA	3627A Southside Avenue	11/6/2018	PE	ND(0.5)	ND(0.5)	ND(0.5)	ND(0.5)	ND(0.5)	ND(0.5)	ND(0.5)	ND(0.5)	ND(0.5)	ND(25)
M36P122LNA	3627A Southside Avenue	11/6/2018	PI	12	ND(0.5)	ND(0.5)	ND(0.5)	ND(0.5)	ND(0.5)	0.1 J	0.4 J	0.7	ND(25)
M36P122LNA	3627A Southside Avenue	11/6/2018	PM	ND(0.5)	ND(0.5)	ND(0.5)	ND(0.5)	ND(0.5)	ND(0.5)	ND(0.5)	ND(0.5)	ND(0.5)	ND(25)
M36P122LNA	3627A Southside Avenue	12/4/2018	PE	ND(0.5)	ND(0.5)	ND(0.5)	ND(0.5)	ND(0.5)	ND(0.5)	ND(0.5)	ND(0.5)	ND(0.5)	ND(25)
M36P122LNA	3627A Southside Avenue	12/4/2018	PI	ND(0.5)	ND(0.5)	ND(0.5)	ND(0.5)	ND(0.5)	ND(0.5)	ND(0.5)	ND(0.5)	ND(0.5)	ND(25)
M36P122LNA	3627A Southside Avenue	12/4/2018	PM	ND(0.5)	ND(0.5)	ND(0.5)	ND(0.5)	ND(0.5)	ND(0.5)	ND(0.5)	ND(0.5)	ND(0.5)	ND(25)
M36P122LNA	3627A Southside Avenue	1/8/2019	PE	ND(0.5)	ND(0.5)	ND(0.5)	ND(0.5)	ND(0.5)	ND(0.5)	ND(0.5)	ND(0.5)	ND(0.5)	ND(25)
M36P122LNA	3627A Southside Avenue	1/8/2019	PI	ND(0.5)	ND(0.5)	ND(0.5)	ND(0.5)	ND(0.5)	ND(0.5)	ND(0.5)	ND(0.5)	ND(0.5)	ND(25)
M36P122LNA	3627A Southside Avenue	1/8/2019	PM	ND(0.5)	ND(0.5)	ND(0.5)	ND(0.5)	ND(0.5)	ND(0.5)	ND(0.5)	ND(0.5)	ND(0.5)	ND(25)
M36P122LNA	3627A Southside Avenue	2/5/2019	PE	ND(0.5)	ND(0.5)	ND(0.5)	ND(0.5)	ND(0.5)	ND(0.5)	ND(0.5)	ND(0.5)	ND(0.5)	ND(25)
M36P122LNA	3627A Southside Avenue	2/5/2019	PI	ND(0.5)	ND(0.5)	ND(0.5)	ND(0.5)	ND(0.5)	ND(0.5)	ND(0.5)	ND(0.5)	ND(0.5)	ND(25)
M36P122LNA	3627A Southside Avenue	2/5/2019	PM	ND(0.5)	ND(0.5)	ND(0.5)	ND(0.5)	ND(0.5)	ND(0.5)	ND(0.5)	ND(0.5)	ND(0.5)	ND(25)
M36P122LNA	3627A Southside Avenue	3/5/2019	PE	ND(0.5)	ND(0.5)	ND(0.5)	ND(0.5)	ND(0.5)	ND(0.5)	ND(0.5)	ND(0.5)	ND(0.5)	ND(25)
M36P122LNA	3627A Southside Avenue	3/5/2019	PI	ND(0.5)	ND(0.5)	ND(0.5)	ND(0.5)	ND(0.5)	ND(0.5)	ND(0.5)	ND(0.5)	ND(0.5)	ND(25)
M36P122LNA	3627A Southside Avenue	3/5/2019	PM	ND(0.5)	ND(0.5)	ND(0.5)	ND(0.5)	ND(0.5)	ND(0.5)	ND(0.5)	ND(0.5)	ND(0.5)	ND(25)

Table 5

Private Supply Well Analytical Results
 Inactive Exxon Facility #28077
 14258 Jarrettsville Pike
 Phoenix, Maryland

March 2006 through January 2023

Map/Parcel/Lot	Address	Sample Date	POET Sample Point	MTBE (µg/L)	Benzene (µg/L)	Toluene (µg/L)	Ethyl-Benzene (µg/L)	Total Xylenes (µg/L)	Naph-thalene (µg/L)	DIPE (µg/L)	ETBE (µg/L)	TAME (µg/L)	TBA (µg/L)
M36P122LNA	3627A Southside Avenue	4/2/2019	PE	ND(0.5)	ND(0.5)	ND(0.5)	ND(0.5)	ND(0.5)	ND(0.5)	ND(0.5)	ND(0.5)	ND(0.5)	ND(25)
M36P122LNA	3627A Southside Avenue	4/2/2019	PI	ND(0.5)	ND(0.5)	ND(0.5)	ND(0.5)	ND(0.5)	ND(0.5)	ND(0.5)	ND(0.5)	ND(0.5)	ND(25)
M36P122LNA	3627A Southside Avenue	4/2/2019	PM	ND(0.5)	ND(0.5)	ND(0.5)	ND(0.5)	ND(0.5)	ND(0.5)	ND(0.5)	ND(0.5)	ND(0.5)	ND(25)
M36P122LNA	3627A Southside Avenue	5/7/2019	PE	ND(0.5)	ND(0.5)	ND(0.5)	ND(0.5)	ND(0.5)	ND(0.5)	ND(0.5)	ND(0.5)	ND(0.5)	ND(25)
M36P122LNA	3627A Southside Avenue	5/7/2019	PI	ND(0.5)	ND(0.5)	ND(0.5)	ND(0.5)	ND(0.5)	ND(0.5)	ND(0.5)	ND(0.5)	ND(0.5)	ND(25)
M36P122LNA	3627A Southside Avenue	5/7/2019	PM	ND(0.5)	ND(0.5)	ND(0.5)	ND(0.5)	ND(0.5)	ND(0.5)	ND(0.5)	ND(0.5)	ND(0.5)	ND(25)
M36P122LNA	3627A Southside Avenue	6/7/2019	PE	ND(0.5)	ND(0.5)	ND(0.5)	ND(0.5)	ND(0.5)	ND(0.5)	ND(0.5)	ND(0.5)	ND(0.5)	ND(25)
M36P122LNA	3627A Southside Avenue	6/7/2019	PI	0.2 J	ND(0.5)	ND(0.5)	ND(0.5)	ND(0.5)	ND(0.5)	ND(0.5)	ND(0.5)	ND(0.5)	ND(25)
M36P122LNA	3627A Southside Avenue	6/7/2019	PM	ND(0.5)	ND(0.5)	0.1 J	ND(0.5)	ND(0.5)	ND(0.5)	ND(0.5)	ND(0.5)	ND(0.5)	ND(25)
M36P122LNA	3627A Southside Avenue	7/2/2019	PE	ND(0.5)	ND(0.5)	ND(0.5)	ND(0.5)	ND(0.5)	ND(0.5)	ND(0.5)	ND(0.5)	ND(0.5)	ND(25)
M36P122LNA	3627A Southside Avenue	7/2/2019	PI	3.6	ND(0.5)	ND(0.5)	ND(0.5)	ND(0.5)	ND(0.5)	ND(0.5)	ND(0.5)	0.2 J	ND(25)
M36P122LNA	3627A Southside Avenue	7/2/2019	PM	0.3 J	ND(0.5)	ND(0.5)	ND(0.5)	ND(0.5)	ND(0.5)	ND(0.5)	ND(0.5)	ND(0.5)	ND(25)
M36P122LNA	3627A Southside Avenue	8/6/2019	PE	ND(0.5)	ND(0.5)	ND(0.5)	ND(0.5)	ND(1.0)	ND(0.5)	ND(0.5)	ND(0.5)	ND(0.5)	ND(25)
M36P122LNA	3627A Southside Avenue	8/6/2019	PI	22	ND(0.5)	ND(0.5)	ND(0.5)	ND(1.0)	ND(0.5)	ND(0.5)	0.3 J	1.4	ND(25)
M36P122LNA	3627A Southside Avenue	8/6/2019	PM	0.4 J	ND(0.5)	ND(0.5)	ND(0.5)	ND(1.0)	ND(0.5)	ND(0.5)	ND(0.5)	ND(0.5)	ND(25)
M36P122LNA	3627A Southside Avenue	8/23/2019	PI	22	ND(0.5)	ND(0.5)	ND(0.5)	ND(1.0)	ND(0.5)	ND(0.5)	0.4 J	1.4	ND(25)
M36P122LNA	3627A Southside Avenue	9/10/2019	PE	ND(0.5)	ND(0.5)	ND(0.5)	ND(0.5)	ND(1.0)	ND(0.5)	ND(0.5)	ND(0.5)	ND(0.5)	ND(25)
M36P122LNA	3627A Southside Avenue	9/10/2019	PI	22	ND(0.5)	ND(0.5)	ND(0.5)	ND(1.0)	ND(0.5)	ND(0.5)	0.3 J	1.4	ND(25)
M36P122LNA	3627A Southside Avenue	9/10/2019	PM	0.3 J	ND(0.5)	ND(0.5)	ND(0.5)	ND(1.0)	ND(0.5)	ND(0.5)	ND(0.5)	ND(0.5)	ND(25)
M36P122LNA	3627A Southside Avenue	10/8/2019	PE	ND(0.5)	ND(0.5)	ND(0.5)	ND(0.5)	ND(1.0)	ND(0.5)	ND(0.5)	ND(0.5)	ND(0.5)	ND(25)
M36P122LNA	3627A Southside Avenue	10/8/2019	PI	30	ND(0.5)	ND(0.5)	ND(0.5)	ND(1.0)	ND(0.5)	0.1 J	0.4 J	1.6	ND(25)
M36P122LNA	3627A Southside Avenue	10/8/2019	PM	ND(0.5)	ND(0.5)	ND(0.5)	ND(0.5)	ND(1.0)	ND(0.5)	ND(0.5)	ND(0.5)	ND(0.5)	ND(25)
M36P122LNA	3627A Southside Avenue	11/5/2019	PE	ND(0.5)	ND(0.5)	ND(0.5)	ND(0.5)	ND(1.0)	ND(0.5)	ND(0.5)	ND(0.5)	ND(0.5)	ND(25)
M36P122LNA	3627A Southside Avenue	11/5/2019	PI	32	ND(0.5)	ND(0.5)	ND(0.5)	ND(1.0)	ND(0.5)	0.1 J	0.5 J	1.7	ND(25)
M36P122LNA	3627A Southside Avenue	11/5/2019	PM	ND(0.5)	ND(0.5)	ND(0.5)	ND(0.5)	ND(1.0)	ND(0.5)	ND(0.5)	ND(0.5)	ND(0.5)	ND(25)
M36P122LNA	3627A Southside Avenue	12/3/2019	PE	ND(0.5)	ND(0.5)	ND(0.5)	ND(0.5)	ND(1.0)	ND(0.5)	ND(0.5)	ND(0.5)	ND(0.5)	ND(25)
M36P122LNA	3627A Southside Avenue	12/3/2019	PI	33	ND(0.5)	ND(0.5)	ND(0.5)	ND(1.0)	ND(0.5)	0.1 J	0.5 J	1.7	ND(25)
M36P122LNA	3627A Southside Avenue	12/3/2019	PM	ND(0.5)	ND(0.5)	ND(0.5)	ND(0.5)	ND(1.0)	ND(0.5)	ND(0.5)	ND(0.5)	ND(0.5)	ND(25)
M36P122LNA	3627A Southside Avenue	1/6/2020	PE	ND(0.5)	ND(0.5)	ND(0.5)	ND(0.5)	ND(1.0)	ND(0.5)	ND(0.5)	ND(0.5)	ND(0.5)	ND(25)
M36P122LNA	3627A Southside Avenue	1/6/2020	PI	31	ND(0.5)	ND(0.5)	ND(0.5)	ND(1.0)	ND(0.5)	0.1 J	0.5 J	2.1	ND(25)
M36P122LNA	3627A Southside Avenue	1/6/2020	PM	ND(0.5)	ND(0.5)	ND(0.5)	ND(0.5)	ND(1.0)	ND(0.5)	ND(0.5)	ND(0.5)	ND(0.5)	ND(25)
M36P122LNA	3627A Southside Avenue	2/3/2020	PE	ND(0.5)	ND(0.5)	ND(0.5)	ND(0.5)	ND(1.0)	ND(0.5)	ND(0.5)	ND(0.5)	ND(0.5)	ND(25)
M36P122LNA	3627A Southside Avenue	2/3/2020	PI	39	ND(0.5)	ND(0.5)	ND(0.5)	ND(1.0)	ND(0.5)	0.2 J	0.6	2.4	ND(25)
M36P122LNA	3627A Southside Avenue	2/3/2020	PM	ND(0.5)	ND(0.5)	ND(0.5)	ND(0.5)	ND(1.0)	ND(0.5)	ND(0.5)	ND(0.5)	ND(0.5)	ND(25)
M36P122LNA	3627A Southside Avenue	3/3/2020	PE	ND(0.5)	ND(0.5)	ND(0.5)	ND(0.5)	ND(1.0)	ND(0.5)	ND(0.5)	ND(0.5)	ND(0.5)	ND(25)
M36P122LNA	3627A Southside Avenue	3/3/2020	PI	29	ND(0.5)	ND(0.5)	ND(0.5)	ND(1.0)	ND(0.5)	0.1 J	0.6	0.5	ND(25)
M36P122LNA	3627A Southside Avenue	3/3/2020	PM	ND(0.5)	ND(0.5)	ND(0.5)	ND(0.5)	ND(1.0)	ND(0.5)	ND(0.5)	ND(0.5)	ND(0.5)	ND(25)
M36P122LNA	3627A Southside Avenue	4/7/2020	PE	ND(0.5)	ND(0.5)	ND(0.5)	ND(0.5)	ND(1.0)	ND(0.5)	ND(0.5)	ND(0.5)	ND(0.5)	ND(25)
M36P122LNA	3627A Southside Avenue	4/7/2020	PI	39	0.1 J	ND(0.5)	ND(0.5)	ND(1.0)	ND(0.5)	0.2 J	0.7	2.2	ND(25)
M36P122LNA	3627A Southside Avenue	4/7/2020	PM	ND(0.5)	ND(0.5)	ND(0.5)	ND(0.5)	ND(1.0)	ND(0.5)	ND(0.5)	ND(0.5)	ND(0.5)	ND(25)
M36P122LNA	3627A Southside Avenue	5/5/2020	PE	ND(0.5)	ND(0.5)	ND(0.5)	ND(0.5)	ND(1.0)	ND(0.5)	ND(0.5)	ND(0.5)	ND(0.5)	ND(25)
M36P122LNA	3627A Southside Avenue	5/5/2020	PI	0.3 J	ND(0.5)	ND(0.5)	ND(0.5)	ND(1.0)	ND(0.5)	ND(0.5)	ND(0.5)	ND(0.5)	ND(25)
M36P122LNA	3627A Southside Avenue	5/5/2020	PM	ND(0.5)	ND(0.5)	ND(0.5)	ND(0.5)	ND(1.0)	ND(0.5)	ND(0.5)	ND(0.5)	ND(0.5)	ND(25)

Table 5

Private Supply Well Analytical Results
 Inactive Exxon Facility #28077
 14258 Jarrettsville Pike
 Phoenix, Maryland

March 2006 through January 2023

Map/Parcel/Lot	Address	Sample Date	POET Sample Point	MTBE (µg/L)	Benzene (µg/L)	Toluene (µg/L)	Ethyl-Benzene (µg/L)	Total Xylenes (µg/L)	Naph-thalene (µg/L)	DIPE (µg/L)	ETBE (µg/L)	TAME (µg/L)	TBA (µg/L)
M36P122LNA	3627A Southside Avenue	6/2/2020	PE	ND(0.50)	ND(0.50)	ND(0.50)	ND(0.50)	ND(1.0)	ND(0.50)	ND(0.50)	ND(0.50)	ND(0.50)	ND(25)
M36P122LNA	3627A Southside Avenue	6/2/2020	PI	6.1	ND(0.50)	ND(0.50)	ND(0.50)	ND(1.0)	ND(0.50)	ND(0.50)	ND(0.50)	0.34 J	ND(25)
M36P122LNA	3627A Southside Avenue	6/2/2020	PM	ND(0.50)	ND(0.50)	ND(0.50)	ND(0.50)	ND(1.0)	ND(0.50)	ND(0.50)	ND(0.50)	ND(0.50)	ND(25)
M36P122LNA	3627A Southside Avenue	7/7/2020	PE	ND(0.50)	ND(0.50)	ND(0.50)	ND(0.50)	ND(1.0)	ND(0.50)	ND(0.50)	ND(0.50)	ND(0.50)	ND(25)
M36P122LNA	3627A Southside Avenue	7/7/2020	PI	30	ND(0.50)	ND(0.50)	ND(0.50)	ND(1.0)	ND(0.50)	0.13 J	0.47 J	1.7	ND(25)
M36P122LNA	3627A Southside Avenue	7/7/2020	PM	ND(0.50)	ND(0.50)	ND(0.50)	ND(0.50)	ND(1.0)	ND(0.50)	ND(0.50)	ND(0.50)	ND(0.50)	ND(25)
M36P122LNA	3627A Southside Avenue	8/3/2020	PE	ND(0.50)	ND(0.50)	ND(0.50)	ND(0.50)	ND(1.0)	ND(0.50)	ND(0.50)	ND(0.50)	ND(0.50)	ND(25)
M36P122LNA	3627A Southside Avenue	8/3/2020	PI	9.2	ND(0.50)	ND(0.50)	ND(0.50)	ND(1.0)	ND(0.50)	ND(0.50)	0.25 J	0.23 J	ND(25)
M36P122LNA	3627A Southside Avenue	8/3/2020	PM	1.1	ND(0.50)	ND(0.50)	ND(0.50)	ND(1.0)	ND(0.50)	ND(0.50)	ND(0.50)	ND(0.50)	ND(25)
M36P122LNA	3627A Southside Avenue	8/4/2020	PI	48	ND(0.50)	ND(0.50)	ND(0.50)	ND(1.0)	ND(0.50)	0.22 J	ND(0.50)	1.6	ND(25)
M36P122LNA	3627A Southside Avenue	8/11/2020	PI	54	ND(0.50)	ND(0.50)	ND(0.50)	ND(1.0)	ND(0.50)	0.21 J	0.77	2.1	ND(25)
M36P122LNA	3627A Southside Avenue	8/17/2020	PI	40	0.13 J	ND(0.50)	ND(0.50)	ND(1.0)	ND(0.50)	0.15 J	0.58	2.5	ND(25) U *
M36P122LNA	3627A Southside Avenue	8/18/2020	PI	55	ND(0.50)	ND(0.50)	ND(0.50)	ND(1.0)	ND(0.50)	0.20 J	0.78	2.9	ND(25) U *
M36P122LNA	3627A Southside Avenue	8/24/2020	PI	45	0.16 J	ND(0.50)	ND(0.50)	ND(1.0)	ND(0.50)	0.19 J	0.64	2.8	ND(25)
M36P122LNA	3627A Southside Avenue	8/25/2020	PI	55	ND(0.50)	ND(0.50)	ND(0.50)	ND(1.0)	ND(0.50)	0.21 J	0.76	2.8	ND(25)
M36P122LNA	3627A Southside Avenue	8/31/2020	PI	40	0.14 J	ND(0.50)	ND(0.50)	ND(1.0)	ND(0.50)	0.15 J	0.57	2.3	ND(25)
M36P122LNA	3627A Southside Avenue	8/31/2020	PI	39	ND(0.50)	ND(0.50)	ND(0.50)	ND(1.0)	ND(0.50)	ND(0.50)	0.59	1.7	ND(25)
M36P122LNA	3627A Southside Avenue	9/1/2020	PE	ND(0.50)	ND(0.50)	ND(0.50)	ND(0.50)	ND(1.0)	ND(0.50)	ND(0.50)	ND(0.50)	ND(0.50)	ND(25)
M36P122LNA	3627A Southside Avenue	9/1/2020	PI	45	ND(0.50)	ND(0.50)	ND(0.50)	ND(1.0)	ND(0.50)	0.19 J	0.65	1.7	ND(25)
M36P122LNA	3627A Southside Avenue	9/1/2020	PM	3.4	ND(0.50)	ND(0.50)	ND(0.50)	ND(1.0)	ND(0.50)	ND(0.50)	ND(0.50)	ND(0.50)	ND(25)
M36P122LNA	3627A Southside Avenue	9/1/2020	PM2	ND(0.50)	ND(0.50)	ND(0.50)	ND(0.50)	ND(1.0)	ND(0.50)	ND(0.50)	ND(0.50)	ND(0.50)	ND(25)
M36P122LNA	3627A Southside Avenue	9/8/2020	PI	42	0.15 J	ND(0.50)	ND(0.50)	ND(1.0)	ND(0.50)	0.16 J	0.57	2.5	ND(25)
M36P122LNA	3627A Southside Avenue	9/8/2020	PI	35	ND(0.50)	ND(0.50)	ND(0.50)	ND(1.0)	ND(0.50)	0.14 J	0.51	1.2	ND(25)
M36P122LNA	3627A Southside Avenue	9/9/2020	PI	49	ND(0.50)	ND(0.50)	ND(0.50)	ND(1.0)	ND(0.50)	0.19 J	0.65	2.1	ND(25)
M36P122LNA	3627A Southside Avenue	9/22/2020	PI	37	0.18 J	ND(0.50)	ND(0.50)	ND(1.0)	ND(0.50)	0.14 J	0.56	2.6	ND(25)
M36P122LNA	3627A Southside Avenue	9/22/2020	PI	37	ND(0.50)	ND(0.50)	ND(0.50)	ND(1.0)	ND(0.50)	0.14 J	0.56	2.0	ND(25)
M36P122LNA	3627A Southside Avenue	10/1/2020	PE	ND(0.50)	ND(0.50)	ND(0.50)	ND(0.50)	ND(1.0)	ND(0.50)	ND(0.50)	ND(0.50)	ND(0.50)	ND(25)
M36P122LNA	3627A Southside Avenue	10/1/2020	PI	45	ND(0.50)	ND(0.50)	ND(0.50)	ND(1.0)	ND(0.50)	0.20 J	0.63	2.3	ND(25)
M36P122LNA	3627A Southside Avenue	10/1/2020	PI	17	ND(0.50)	ND(0.50)	ND(0.50)	ND(1.0)	ND(0.50)	ND(0.50)	0.11 J	0.75	8.6 J
M36P122LNA	3627A Southside Avenue	10/1/2020	PM	3.9	ND(0.50)	ND(0.50)	ND(0.50)	ND(1.0)	ND(0.50)	ND(0.50)	ND(0.50)	ND(0.50)	ND(25)
M36P122LNA	3627A Southside Avenue	10/1/2020	PM2	ND(0.50)	ND(0.50)	ND(0.50)	ND(0.50)	ND(1.0)	ND(0.50)	ND(0.50)	ND(0.50)	ND(0.50)	ND(25)
M36P122LNA	3627A Southside Avenue	10/5/2020	PI	33	0.15 J	ND(0.50)	ND(0.50)	ND(1.0)	ND(0.50)	ND(0.50)	0.49 J	2.5	ND(25)
M36P122LNA	3627A Southside Avenue	10/5/2020	PI	40	ND(0.50)	ND(0.50)	ND(0.50)	ND(1.0)	ND(0.50)	0.16 J	0.59	2.4	ND(25)
M36P122LNA	3627A Southside Avenue	10/12/2020	PI	36	ND(0.50)	ND(0.50)	ND(0.50)	ND(1.0)	ND(0.50)	0.15 J	0.56	2.3	ND(25)
M36P122LNA	3627A Southside Avenue	10/12/2020	PI	34	0.17 J	ND(0.50)	ND(0.50)	ND(1.0)	ND(0.50)	0.14 J	0.52	2.6	ND(25)
M36P122LNA	3627A Southside Avenue	10/19/2020	PI	35	ND(0.50)	ND(0.50)	ND(0.50)	ND(1.0)	ND(0.50)	ND(0.50)	0.54	2.2	ND(25)
M36P122LNA	3627A Southside Avenue	10/19/2020	PI	34	0.16 J	ND(0.50)	ND(0.50)	ND(1.0)	ND(0.50)	ND(0.50)	0.51	2.6	ND(25)
M36P122LNA	3627A Southside Avenue	10/26/2020	POST	29	NA	NA	NA	NA	NA	NA	NA	NA	NA
M36P122LNA	3627A Southside Avenue	10/26/2020	PRE	31	NA	NA	NA	NA	NA	NA	NA	NA	NA
M36P122LNA	3627A Southside Avenue	11/2/2020	PE	ND(0.50)	ND(0.50)	ND(0.50)	ND(0.50)	ND(1.0)	ND(0.50)	ND(0.50)	ND(0.50)	ND(0.50)	ND(25)
M36P122LNA	3627A Southside Avenue	11/2/2020	PI	39	ND(0.50)	ND(0.50)	ND(0.50)	ND(1.0)	ND(0.50)	0.18 J	0.60	1.9	ND(25)
M36P122LNA	3627A Southside Avenue	11/2/2020	PM2	ND(0.50)	ND(0.50)	ND(0.50)	ND(0.50)	ND(1.0)	ND(0.50)	ND(0.50)	ND(0.50)	ND(0.50)	ND(25)
M36P122LNA	3627A Southside Avenue	11/2/2020	POST	31	NA	NA	NA	NA	NA	NA	NA	NA	NA

Table 5

Private Supply Well Analytical Results
 Inactive Exxon Facility #28077
 14258 Jarrettsville Pike
 Phoenix, Maryland

March 2006 through January 2023

Map/Parcel/Lot	Address	Sample Date	POET Sample Point	MTBE (µg/L)	Benzene (µg/L)	Toluene (µg/L)	Ethyl-Benzene (µg/L)	Total Xylenes (µg/L)	Naph-thalene (µg/L)	DIPE (µg/L)	ETBE (µg/L)	TAME (µg/L)	TBA (µg/L)
M36P122LNA	3627A Southside Avenue	11/9/2020	POST	34	NA	NA	NA	NA	NA	NA	NA	NA	NA
M36P122LNA	3627A Southside Avenue	11/9/2020	PRE	35	NA	NA	NA	NA	NA	NA	NA	NA	NA
M36P122LNA	3627A Southside Avenue	11/16/2020	PRE	34	NA	NA	NA	NA	NA	NA	NA	NA	NA
M36P122LNA	3627A Southside Avenue	11/19/2020	POST	35	NA	NA	NA	NA	NA	NA	NA	NA	NA
M36P122LNA	3627A Southside Avenue	11/23/2020	PRE	35	NA	NA	NA	NA	NA	NA	NA	NA	NA
M36P122LNA	3627A Southside Avenue	11/24/2020	POST	31	ND(0.50)	ND(0.50)	ND(0.50)	ND(1.0)	ND(0.50)	0.11 J	0.45 J	2.2	ND(25)
M36P122LNA	3627A Southside Avenue	11/30/2020	PRE	26	NA	NA	NA	NA	NA	NA	NA	NA	NA
M36P122LNA	3627A Southside Avenue	12/3/2020	POST	26	NA	NA	NA	NA	NA	NA	NA	NA	NA
M36P122LNA	3627A Southside Avenue	1/18/2021	PE	ND(0.50)	ND(0.50)	ND(0.50)	ND(0.50)	ND(1.0)	ND(0.50)	ND(0.50)	ND(0.50)	ND(0.50)	ND(25)
M36P122LNA	3627A Southside Avenue	1/18/2021	PI	42	0.12 J	ND(0.50)	ND(0.50)	ND(1.0)	ND(0.50)	0.16 J	0.62	2.8	ND(25)
M36P122LNA	3627A Southside Avenue	1/18/2021	PM2	0.23 J	ND(0.50)	ND(0.50)	ND(0.50)	ND(1.0)	ND(0.50)	ND(0.50)	ND(0.50)	ND(0.50)	ND(25)
M36P122LNA	3627A Southside Avenue	1/21/2021	POST	33	NA	NA	NA	NA	NA	NA	NA	NA	NA
M36P122LNA	3627A Southside Avenue	1/25/2021	PRE	36	NA	NA	NA	NA	NA	NA	NA	NA	NA
M36P122LNA	3627A Southside Avenue	1/28/2021	PE	ND(0.50)	ND(0.50)	ND(0.50)	ND(0.50)	ND(1.0)	ND(0.50)	ND(0.50)	ND(0.50)	ND(0.50)	ND(25)
M36P122LNA	3627A Southside Avenue	1/28/2021	PI	32	ND(0.50)	ND(0.50)	ND(0.50)	ND(1.0)	ND(0.50)	0.12 J	0.44 J	1.7	ND(25)
M36P122LNA	3627A Southside Avenue	1/28/2021	PM	0.53	ND(0.50)	ND(0.50)	ND(0.50)	ND(1.0)	ND(0.50)	ND(0.50)	ND(0.50)	ND(0.50)	ND(25)
M36P122LNA	3627A Southside Avenue	2/3/2021	PE	ND(0.50)	ND(0.50)	ND(0.50)	ND(0.50)	ND(1.0)	ND(0.50)	ND(0.50)	ND(0.50)	ND(0.50)	ND(25)
M36P122LNA	3627A Southside Avenue	2/3/2021	PI	30	ND(0.50)	ND(0.50)	ND(0.50)	ND(1.0)	ND(0.50)	ND(0.50)	0.43 J	1.8	ND(25)
M36P122LNA	3627A Southside Avenue	2/3/2021	PM	28	ND(0.50)	ND(0.50)	ND(0.50)	ND(1.0)	ND(0.50)	ND(0.50)	0.41 J	1.7	ND(25)
M36P122LNA	3627A Southside Avenue	2/4/2021	POST	33	ND(0.50)	ND(0.50)	ND(0.50)	ND(1.0)	ND(0.50)	0.12 J	0.48 J	1.9	ND(25)
M36P122LNA	3627A Southside Avenue	2/8/2021	PRE	31	ND(0.50)	ND(0.50)	ND(0.50)	ND(1.0)	ND(0.50)	0.13 J	0.47 J	1.8	ND(25)
M36P122LNA	3627A Southside Avenue	2/15/2021	PI	15	ND(0.50)	ND(0.50)	ND(0.50)	ND(1.0)	ND(0.50)	ND(0.50)	0.22 J	0.80	ND(25)
M36P122LNA	3627A Southside Avenue	2/22/2021	PRE	37	ND(0.50)	ND(0.50)	ND(0.50)	ND(1.0)	ND(0.50)	0.14 J	0.50	1.5	ND(25)
M36P122LNA	3627A Southside Avenue	2/25/2021	POST	35	ND(0.50)	ND(0.50)	ND(0.50)	ND(1.0)	ND(0.50)	0.13 J	0.47 J	1.7	ND(25)
M36P122LNA	3627A Southside Avenue	2/25/2021	POST	ND(0.50)	ND(0.50)	ND(0.50)	ND(0.50)	ND(1.0)	ND(0.50)	ND(0.50)	ND(0.50)	ND(0.50)	ND(25)
M36P122LNA	3627A Southside Avenue	3/1/2021	PE	34	ND(0.50)	ND(0.50)	ND(0.50)	ND(1.0)	ND(0.50)	0.15 J	0.51	1.9	ND(25)
M36P122LNA	3627A Southside Avenue	3/1/2021	PE	ND(0.50)	ND(0.50)	ND(0.50)	ND(0.50)	ND(1.0)	ND(0.50)	ND(0.50)	ND(0.50)	ND(0.50)	ND(25)
M36P122LNA	3627A Southside Avenue	3/1/2021	PI	34	ND(0.50)	ND(0.50)	ND(0.50)	ND(1.0)	ND(0.50)	0.15 J	0.51	1.9	ND(25)
M36P122LNA	3627A Southside Avenue	3/1/2021	PI	0.73	ND(0.50)	ND(0.50)	ND(0.50)	ND(1.0)	ND(0.50)	ND(0.50)	ND(0.50)	ND(0.50)	ND(25)
M36P122LNA	3627A Southside Avenue	3/1/2021	PM2	0.73	ND(0.50)	ND(0.50)	ND(0.50)	ND(1.0)	ND(0.50)	ND(0.50)	ND(0.50)	ND(0.50)	ND(25)
M36P122LNA	3627A Southside Avenue	3/1/2021	PM2	35	ND(0.50)	ND(0.50)	ND(0.50)	ND(1.0)	ND(0.50)	0.13 J	0.47 J	1.7	ND(25)
M36P122LNA	3627A Southside Avenue	3/4/2021	POST	21	NA	NA	NA	NA	NA	NA	NA	NA	NA
M36P122LNA	3627A Southside Avenue	3/8/2021	PE	ND(0.50)	ND(0.50)	ND(0.50)	ND(0.50)	ND(1.0)	ND(0.50)	ND(0.50)	ND(0.50)	ND(0.50)	ND(25)
M36P122LNA	3627A Southside Avenue	3/8/2021	PI	13	ND(0.50)	ND(0.50)	ND(0.50)	ND(1.0)	ND(0.50)	ND(0.50)	0.20 J	0.75	ND(25)
M36P122LNA	3627A Southside Avenue	3/8/2021	PM2	1.6	ND(0.50)	ND(0.50)	ND(0.50)	ND(1.0)	ND(0.50)	ND(0.50)	ND(0.50)	ND(0.50)	ND(25)
M36P122LNA	3627A Southside Avenue	3/8/2021	PRE	ND(1.0)	NA	NA	NA	NA	NA	NA	NA	NA	NA
M36P122LNA	3627A Southside Avenue	3/11/2021	POST	28	ND(0.50)	ND(0.50)	ND(0.50)	ND(1.0)	ND(0.50)	ND(0.50)	0.40 J	ND(0.50)	ND(25) U *+
M36P122LNA	3627A Southside Avenue	3/15/2021	PRE	5.9	ND(0.50)	ND(0.50)	ND(0.50)	ND(1.0)	ND(0.50)	ND(0.50)	0.10 J	0.36 J	ND(25) U *+
M36P122LNA	3627A Southside Avenue	3/18/2021	POST	29	ND(0.50)	ND(0.50)	ND(0.50)	ND(1.0)	ND(0.50)	0.11 J	0.42 J	2.1	ND(25) U *+
M36P122LNA	3627A Southside Avenue	3/22/2021	PRE	12	ND(0.50)	ND(0.50)	ND(0.50)	ND(1.0)	ND(0.50)	ND(0.50)	0.18 J	0.69	ND(25) U *+
M36P122LNA	3627A Southside Avenue	3/25/2021	POST	30	ND(0.50)	ND(0.50)	ND(0.50)	ND(1.0)	ND(0.50)	0.11 J	0.43 J	1.6	ND(25)
M36P122LNA	3627A Southside Avenue	3/29/2021	PRE	13	ND(0.50)	ND(0.50)	ND(0.50)	ND(1.0)	ND(0.50)	ND(0.50)	0.18 J	0.76	ND(25)
M36P122LNA	3627A Southside Avenue	4/1/2021	POST	32	ND(0.50)	ND(0.50)	ND(0.50)	ND(1.0)	ND(0.50)	0.13 J	0.45 J	1.9	ND(25)

Table 5

Private Supply Well Analytical Results
Inactive Exxon Facility #28077
14258 Jarrettsville Pike
Phoenix, Maryland

March 2006 through January 2023

Map/Parcel/Lot	Address	Sample Date	POET Sample Point	MTBE (µg/L)	Benzene (µg/L)	Toluene (µg/L)	Ethyl-Benzene (µg/L)	Total Xylenes (µg/L)	Naph-thalene (µg/L)	DIPE (µg/L)	ETBE (µg/L)	TAME (µg/L)	TBA (µg/L)
M36P122LNA	3627A Southside Avenue	4/4/2021	PE	ND(0.50)	ND(0.50)	ND(0.50)	ND(0.50)	ND(1.0)	ND(0.50)	ND(0.50)	ND(0.50)	ND(0.50)	ND(25)
M36P122LNA	3627A Southside Avenue	4/4/2021	PI	1.3	ND(0.50)	ND(0.50)	ND(0.50)	ND(1.0)	ND(0.50)	ND(0.50)	ND(0.50)	ND(0.50)	ND(25)
M36P122LNA	3627A Southside Avenue	4/4/2021	PM	1.8	ND(0.50)	ND(0.50)	ND(0.50)	ND(1.0)	ND(0.50)	ND(0.50)	ND(0.50)	ND(0.50)	ND(25)
M36P122LNA	3627A Southside Avenue	4/8/2021	POST	29	ND(0.50)	ND(0.50)	ND(0.50)	ND(1.0)	ND(0.50)	0.11 J	0.39 J	1.5	ND(25)
M36P122LNA	3627A Southside Avenue	4/12/2021	PRE	0.75	ND(0.50)	ND(0.50)	ND(0.50)	ND(1.0)	ND(0.50)	ND(0.50)	ND(0.50)	ND(0.50)	ND(25)
M36P122LNA	3627A Southside Avenue	4/15/2021	POST	40	ND(0.50)	ND(0.50)	ND(0.50)	ND(1.0)	ND(0.50)	0.16 J	0.55	2.3	ND(25) U *+
M36P122LNA	3627A Southside Avenue	4/19/2021	PRE	3.8	ND(0.50)	ND(0.50)	ND(0.50)	ND(1.0)	ND(0.50)	ND(0.50)	ND(0.50)	0.13 J	ND(25) U *+
M36P122LNA	3627A Southside Avenue	4/22/2021	POST	34	NA	NA	NA	NA	NA	NA	NA	NA	NA
M36P122LNA	3627A Southside Avenue	4/26/2021	PRE	11	NA	NA	NA	NA	NA	NA	NA	NA	NA
M36P122LNA	3627A Southside Avenue	4/29/2021	POST	30	NA	NA	NA	NA	NA	NA	NA	NA	NA
M36P122LNA	3627A Southside Avenue	5/1/2021	PRE	12 H H3	ND(0.50) U H H3	ND(0.50) U H H3	ND(0.50) U H H3	ND(1.0) U H H3	ND(0.50) U H H3	ND(0.50) U H H3	0.18 J H H3	0.73 H H3	ND(25) U H H3
M36P122LNA	3627A Southside Avenue	5/3/2021	PE	ND(0.50)	ND(0.50)	ND(0.50)	ND(0.50)	ND(1.0)	ND(0.50)	ND(0.50)	ND(0.50)	ND(0.50)	ND(25)
M36P122LNA	3627A Southside Avenue	5/3/2021	PI	22	ND(0.50)	ND(0.50)	ND(0.50)	ND(1.0)	ND(0.50)	ND(0.50)	0.32 J	0.88	ND(25)
M36P122LNA	3627A Southside Avenue	5/3/2021	PM2	2.9	ND(0.50)	ND(0.50)	ND(0.50)	ND(1.0)	ND(0.50)	ND(0.50)	ND(0.50)	ND(0.50)	ND(25)
M36P122LNA	3627A Southside Avenue	5/6/2021	POST	31	ND(0.50)	ND(0.50)	ND(0.50)	ND(1.0)	ND(0.50)	0.13 J	0.46 J	1.7	ND(25)
M36P122LNA	3627A Southside Avenue	5/10/2021	PRE	25	ND(0.50)	ND(0.50)	ND(0.50)	ND(1.0)	ND(0.50)	0.13 J	0.36 J	0.98	ND(25)
M36P122LNA	3627A Southside Avenue	5/13/2021	POST	34	ND(0.50)	ND(0.50)	ND(0.50)	ND(1.0)	ND(0.50)	0.15 J	0.47 J	1.8	ND(25) U *+
M36P122LNA	3627A Southside Avenue	5/17/2021	PRE	21	ND(0.50)	ND(0.50)	ND(0.50)	ND(1.0)	ND(0.50)	ND(0.50)	0.30 J	0.79	ND(25) U *+
M36P122LNA	3627A Southside Avenue	5/24/2021	PRE	4.2	ND(0.50)	ND(0.50)	ND(0.50)	ND(1.0)	ND(0.50)	ND(0.50)	ND(0.50)	0.24 J	ND(25)
M36P122LNA	3627A Southside Avenue	5/27/2021	POST	32	ND(0.50)	ND(0.50)	ND(0.50)	ND(1.0)	ND(0.50)	0.12 J	0.44 J	1.9	ND(25)
M36P122LNA	3627A Southside Avenue	6/1/2021	PRE	12	ND(0.50)	ND(0.50)	ND(0.50)	ND(1.0)	ND(0.50)	ND(0.50)	0.18 J	0.73	ND(25)
M36P122LNA	3627A Southside Avenue	6/4/2021	POST	26	NA	NA	NA	NA	NA	NA	NA	NA	NA
M36P122LNA	3627A Southside Avenue	6/7/2021	PRE	24	NA	NA	NA	NA	NA	NA	NA	NA	NA
M36P122LNA	3627A Southside Avenue	6/10/2021	POST	26	NA	NA	NA	NA	NA	NA	NA	NA	NA
M36P122LNA	3627A Southside Avenue	6/14/2021	POST	26	NA	NA	NA	NA	NA	NA	NA	NA	NA
M36P122LNA	3627A Southside Avenue	6/14/2021	PRE	16	NA	NA	NA	NA	NA	NA	NA	NA	NA
M36P122LNA	3627A Southside Avenue	6/17/2021	POST	29	NA	NA	NA	NA	NA	NA	NA	NA	NA
M36P122LNA	3627A Southside Avenue	6/21/2021	PRE	22	NA	NA	NA	NA	NA	NA	NA	NA	NA
M36P122LNA	3627A Southside Avenue	6/24/2021	POST	35	NA	NA	NA	NA	NA	NA	NA	NA	NA
M36P122LNA	3627A Southside Avenue	6/28/2021	PRE	30	NA	NA	NA	NA	NA	NA	NA	NA	NA
M36P122LNA	3627A Southside Avenue	7/1/2021	PE	ND(0.50)	ND(0.50)	ND(0.50)	ND(0.50)	ND(1.0)	ND(0.50)	ND(0.50)	ND(0.50)	ND(0.50)	ND(25)
M36P122LNA	3627A Southside Avenue	7/1/2021	PI	36	ND(0.50)	ND(0.50)	ND(0.50)	ND(1.0)	ND(0.50)	0.13 J	0.49 J	1.9	ND(25)
M36P122LNA	3627A Southside Avenue	7/1/2021	PM	6.5	ND(0.50)	ND(0.50)	ND(0.50)	ND(1.0)	ND(0.50)	ND(0.50)	ND(0.50)	ND(0.50)	ND(25)
M36P122LNA	3627A Southside Avenue	7/6/2021	PRE	17	ND(0.50)	ND(0.50)	ND(0.50)	ND(1.0)	ND(0.50)	ND(0.50)	0.24 J	0.85	ND(25)
M36P122LNA	3627A Southside Avenue	7/8/2021	POST	36	ND(0.50)	ND(0.50)	ND(0.50)	ND(1.0)	ND(0.50)	0.14 J	0.52	1.9	ND(25)
M36P122LNA	3627A Southside Avenue	7/12/2021	PRE	31	ND(0.50)	ND(0.50)	ND(0.50)	ND(1.0)	ND(0.50)	ND(0.50)	0.44 J	1.5	ND(25)
M36P122LNA	3627A Southside Avenue	7/15/2021	POST	32	ND(0.50)	ND(0.50)	ND(0.50)	ND(1.0)	ND(0.50)	0.13 J	0.45 J	1.8	ND(25)
M36P122LNA	3627A Southside Avenue	7/19/2021	PRE	30	ND(0.50)	ND(0.50)	ND(0.50)	ND(1.0)	ND(0.50)	0.14 J	0.43 J	1.4	ND(25)
M36P122LNA	3627A Southside Avenue	7/22/2021	POST	30	ND(0.50)	ND(0.50)	ND(0.50)	ND(1.0)	ND(0.50)	0.11 J	0.44 J	2.3	ND(25)
M36P122LNA	3627A Southside Avenue	7/26/2021	POST	30	ND(0.50)	ND(0.50)	ND(0.50)	ND(1.0)	ND(0.50)	0.11 J	0.44 J	2.3	ND(25)
M36P122LNA	3627A Southside Avenue	7/26/2021	PRE	16	ND(0.50)	ND(0.50)	ND(0.50)	ND(1.0)	ND(0.50)	ND(0.50)	0.25 J	1.0	ND(25)
M36P122LNA	3627A Southside Avenue	7/29/2021	POST	29	ND(0.50)	ND(0.50)	ND(0.50)	ND(1.0)	ND(0.50)	0.11 J	0.41 J	2.0	ND(25)
M36P122LNA	3627A Southside Avenue	8/2/2021	PE	ND(0.50)	ND(0.50)	ND(0.50)	ND(0.50)	ND(1.0)	ND(0.50)	ND(0.50)	ND(0.50)	ND(0.50)	ND(25)

Table 5

Private Supply Well Analytical Results
Inactive Exxon Facility #28077
14258 Jarrettsville Pike
Phoenix, Maryland

March 2006 through January 2023

Map/Parcel/Lot	Address	Sample Date	POET Sample Point	MTBE (µg/L)	Benzene (µg/L)	Toluene (µg/L)	Ethyl-Benzene (µg/L)	Total Xylenes (µg/L)	Naph-thalene (µg/L)	DIPE (µg/L)	ETBE (µg/L)	TAME (µg/L)	TBA (µg/L)
M36P122LNA	3627A Southside Avenue	8/2/2021	PI	22	ND(0.50)	ND(0.50)	ND(0.50)	ND(1.0)	ND(0.50)	0.11 J	0.31 J	1.3	ND(25)
M36P122LNA	3627A Southside Avenue	8/2/2021	PM2	5.6	ND(0.50)	ND(0.50)	ND(0.50)	ND(1.0)	ND(0.50)	ND(0.50)	ND(0.50)	ND(0.50)	ND(25)
M36P122LNA	3627A Southside Avenue	8/5/2021	POST	35	NA	NA	NA	NA	NA	NA	NA	NA	NA
M36P122LNA	3627A Southside Avenue	8/9/2021	PRE	26	NA	NA	NA	NA	NA	NA	NA	NA	NA
M36P122LNA	3627A Southside Avenue	8/11/2021	POST	30	ND(0.50)	ND(0.50)	ND(0.50)	ND(1.0)	ND(0.50)	0.12 J	0.45 J	1.9	ND(25)
M36P122LNA	3627A Southside Avenue	8/16/2021	PRE	25	ND(0.50)	ND(0.50)	ND(0.50)	ND(1.0)	ND(0.50)	0.13 J	0.36 J	1.4	ND(25)
M36P122LNA	3627A Southside Avenue	8/19/2021	POST	33	ND(0.50)	ND(0.50)	ND(0.50)	ND(1.0)	ND(0.50)	0.13 J	0.46 J	1.8	ND(25)
M36P122LNA	3627A Southside Avenue	8/23/2021	PRE	31	ND(0.50)	ND(0.50)	ND(0.50)	ND(1.0)	ND(0.50)	0.15 J	0.45 J	1.5	ND(25)
M36P122LNA	3627A Southside Avenue	8/26/2021	POST	30	ND(0.50)	ND(0.50)	ND(0.50)	ND(1.0)	ND(0.50)	0.12 J	0.43 J	2.0	ND(25)
M36P122LNA	3627A Southside Avenue	8/30/2021	PRE	32	ND(0.50)	ND(0.50)	ND(0.50)	ND(1.0)	ND(0.50)	0.13 J	0.46 J	2.4	ND(25)
M36P122LNA	3627A Southside Avenue	9/2/2021	POST	24	NA	NA	NA	NA	NA	NA	NA	NA	NA
M36P122LNA	3627A Southside Avenue	9/7/2021	PE	ND(0.50)	ND(0.50)	ND(0.50)	ND(0.50)	ND(1.0)	ND(0.50)	ND(0.50)	ND(0.50)	ND(0.50)	ND(25)
M36P122LNA	3627A Southside Avenue	9/7/2021	PI	21	ND(0.50)	ND(0.50)	ND(0.50)	ND(1.0)	ND(0.50)	ND(0.50)	0.30 J	1.6	ND(25)
M36P122LNA	3627A Southside Avenue	9/7/2021	PM2	6.8	ND(0.50)	ND(0.50)	ND(0.50)	ND(1.0)	ND(0.50)	ND(0.50)	ND(0.50)	ND(0.50)	ND(25)
M36P122LNA	3627A Southside Avenue	9/9/2021	POST	33	NA	NA	NA	NA	NA	NA	NA	NA	NA
M36P122LNA	3627A Southside Avenue	9/13/2021	PRE	33	NA	NA	NA	NA	NA	NA	NA	NA	NA
M36P122LNA	3627A Southside Avenue	9/16/2021	POST	29	NA	NA	NA	NA	NA	NA	NA	NA	NA
M36P122LNA	3627A Southside Avenue	9/20/2021	PRE	21	NA	NA	NA	NA	NA	NA	NA	NA	NA
M36P122LNA	3627A Southside Avenue	9/24/2021	POST	34	ND(0.50)	ND(0.50)	ND(0.50)	ND(0.50)	ND(0.50)	0.14 J	0.47 J	2.2	ND(25)
M36P122LNA	3627A Southside Avenue	9/27/2021	PRE	27	ND(0.50)	ND(0.50)	ND(0.50)	ND(0.50)	ND(0.50)	0.13 J	0.42 J	1.4	ND(25)
M36P122LNA	3627A Southside Avenue	9/30/2021	POST	35	ND(0.50)	ND(0.50)	ND(0.50)	ND(0.50)	ND(0.50)	0.13 J	0.51	2.2	ND(25)
M36P122LNA	3627A Southside Avenue	10/4/2021	POST	37	ND(0.50)	ND(0.50)	ND(0.50)	ND(0.50)	ND(0.50)	0.15 J	0.52	2.2	ND(25)
M36P122LNA	3627A Southside Avenue	10/4/2021	PRE	20	ND(0.50)	ND(0.50)	ND(0.50)	ND(0.50)	ND(0.50)	ND(0.50)	0.32 J	1.0	ND(25)
M36P122LNA	3627A Southside Avenue	10/11/2021	PRE	37	ND(0.50)	ND(0.50)	ND(0.50)	ND(0.50)	ND(0.50)	0.15 J	0.50	1.8	ND(25)
M36P122LNA	3627A Southside Avenue	10/19/2021	PRE	25	NA	NA	NA	NA	NA	NA	NA	NA	NA
M36P122LNA	3627A Southside Avenue	10/21/2021	POST	40	ND(0.50)	ND(0.50)	ND(0.50)	ND(0.50)	ND(0.50)	0.14 J	0.47 J	1.6	ND(25)
M36P122LNA	3627A Southside Avenue	10/25/2021	PRE	35	ND(0.50)	ND(0.50)	ND(0.50)	ND(0.50)	ND(0.50)	ND(0.50)	0.50	1.6	ND(25)
M36P122LNA	3627A Southside Avenue	10/28/2021	POST	33	ND(0.50)	ND(0.50)	ND(0.50)	ND(0.50)	ND(0.50)	0.13 J	0.49 J	2.6	ND(25)
M36P122LNA	3627A Southside Avenue	11/1/2021	PE	ND(0.50)	ND(0.50)	ND(0.50)	ND(0.50)	ND(0.50)	ND(0.50)	ND(0.50)	ND(0.50)	ND(0.50)	ND(25)
M36P122LNA	3627A Southside Avenue	11/1/2021	PI	39	ND(0.50)	ND(0.50)	ND(0.50)	ND(0.50)	ND(0.50)	0.18 J	0.57	1.6	ND(25)
M36P122LNA	3627A Southside Avenue	11/1/2021	PM2	15	ND(0.50)	ND(0.50)	ND(0.50)	ND(0.50)	ND(0.50)	ND(0.50)	ND(0.50)	ND(0.50)	ND(25)
M36P122LNA	3627A Southside Avenue	11/4/2021	POST	35	NA	NA	NA	NA	NA	NA	NA	NA	NA
M36P122LNA	3627A Southside Avenue	11/8/2021	PRE	38	NA	NA	NA	NA	NA	NA	NA	NA	NA
M36P122LNA	3627A Southside Avenue	11/15/2021	PRE	41	NA	NA	NA	NA	NA	NA	NA	NA	NA
M36P122LNA	3627A Southside Avenue	11/18/2021	POST	34	NA	NA	NA	NA	NA	NA	NA	NA	NA
M36P122LNA	3627A Southside Avenue	11/22/2021	PRE	38	NA	NA	NA	NA	NA	NA	NA	NA	NA
M36P122LNA	3627A Southside Avenue	11/29/2021	PRE	17	ND(0.50)	ND(0.50)	ND(0.50)	ND(0.50)	ND(0.50)	ND(0.50)	0.25 J	1.1	ND(25)
M36P122LNA	3627A Southside Avenue	12/6/2021	PE	ND(0.50)	ND(0.50)	ND(0.50)	ND(0.50)	ND(0.50)	ND(0.50)	ND(0.50)	ND(0.50)	ND(0.50)	ND(25)
M36P122LNA	3627A Southside Avenue	12/6/2021	PI	23 cn	ND(0.50) U cn	ND(0.50) U cn	ND(0.50) U cn	ND(0.50) U cn	ND(0.50) U cn	0.10 J cn	0.34 J cn	ND(0.50) U cn	ND(25) U cn
M36P122LNA	3627A Southside Avenue	12/6/2021	PM	11 cn	ND(0.50) U cn	ND(0.50) U cn	ND(0.50) U cn	ND(0.50) U cn	ND(0.50) U cn	ND(0.50) U cn	ND(0.50) U cn	ND(0.50) U cn	ND(25) U cn
M36P122LNA	3627A Southside Avenue	12/13/2021	PRE	42 cn	ND(0.50) U cn	ND(0.50) U cn	ND(0.50) U cn	ND(0.50) U cn	ND(0.50) U cn	0.16 J cn	0.55 cn	2.5 cn	ND(25) U cn
M36P122LNA	3627A Southside Avenue	12/16/2021	POST	39	ND(0.50)	ND(0.50)	ND(0.50)	ND(0.50)	ND(0.50)	0.15 J	0.55	2.4	ND(25)
M36P122LNA	3627A Southside Avenue	12/20/2021	PRE	37 cn	ND(0.50) U cn	ND(0.50) U cn	ND(0.50) U cn	ND(0.50) U cn	ND(0.50) U cn	0.17 J cn	0.53 cn	2.1 cn	ND(25) U cn

Table 5

**Private Supply Well Analytical Results
Inactive Exxon Facility #28077
14258 Jarrettsville Pike
Phoenix, Maryland**

March 2006 through January 2023

Map/Parcel/Lot	Address	Sample Date	POET Sample Point	MTBE (µg/L)	Benzene (µg/L)	Toluene (µg/L)	Ethyl-Benzene (µg/L)	Total Xylenes (µg/L)	Naph-thalene (µg/L)	DIPE (µg/L)	ETBE (µg/L)	TAME (µg/L)	TBA (µg/L)
M36P122LNA	3627A Southside Avenue	12/27/2021	PRE	30 cn	ND(0.50) U cn	ND(0.50) U cn	ND(0.50) U cn	ND(0.50) U cn	ND(0.50) U cn	0.12 J cn	0.43 J cn	2.2 cn	ND(25) U cn
M36P122LNA	3627A Southside Avenue	12/28/2021	POST	39 cn	ND(0.50) U cn	ND(0.50) U cn	ND(0.50) U cn	ND(0.50) U cn	ND(0.50) U cn	0.14 J cn	0.55 cn	2.8 cn	ND(25) U cn
M36P122LNA	3627A Southside Avenue	1/10/2022	PE	ND(0.50)	ND(0.50)	ND(0.50)	ND(0.50)	ND(0.50)	ND(0.50)	ND(0.50)	ND(0.50)	ND(0.50)	ND(25)
M36P122LNA	3627A Southside Avenue	1/10/2022	PI	37 cn	ND(0.50) U cn	ND(0.50) U cn	ND(0.50) U cn	ND(0.50) U cn	ND(0.50) U cn	0.14 J cn	0.46 J cn	1.7 cn	ND(25) U cn
M36P122LNA	3627A Southside Avenue	1/10/2022	PM2	9.3 cn	ND(0.50) U cn	ND(0.50) U cn	ND(0.50) U cn	ND(0.50) U cn	ND(0.50) U cn	ND(0.50) U cn	ND(0.50) U cn	ND(0.50) U cn	ND(25) U cn
M36P122LNA	3627A Southside Avenue	1/20/2022	PRE	39 cn	ND(0.50) U cn	ND(0.50) U cn	ND(0.50) U cn	ND(0.50) U cn	ND(0.50) U cn	0.15 J cn	0.49 J cn	1.4 cn	ND(25) U cn
M36P122LNA	3627A Southside Avenue	1/24/2022	PRE	37 cn	ND(0.50) U cn	ND(0.50) U cn	ND(0.50) U cn	ND(0.50) U cn	ND(0.50) U cn	0.15 J cn	0.52 cn	2.2 cn	ND(25) U cn
M36P122LNA	3627A Southside Avenue	1/31/2022	POST	14 cn	ND(0.50) U cn	ND(0.50) U cn	ND(0.50) U cn	ND(0.50) U cn	ND(0.50) U cn	ND(0.50) U cn	0.22 J cn	1.0 cn	ND(25) U cn
M36P122LNA	3627A Southside Avenue	2/7/2022	PRE	33 cn	ND(1.0) U cn	ND(1.0) U cn	ND(1.0) U cn	ND(1.0) U cn	ND(5.0) U cn	ND(1.0) U cn	0.43 J cn	1.8 J cn	ND(50) U cn
M36P122LNA	3627A Southside Avenue	2/28/2022	PE	ND(0.50)	ND(0.50)	ND(0.50)	ND(0.50)	ND(0.50)	ND(0.50)	ND(0.50)	ND(0.50)	ND(0.50)	ND(25)
M36P122LNA	3627A Southside Avenue	2/28/2022	PI	20 cn	ND(0.50) U cn	ND(0.50) U cn	ND(0.50) U cn	ND(0.50) U cn	ND(0.50) U cn	0.10 J cn	0.32 J cn	1.2 cn	ND(25) U cn
M36P122LNA	3627A Southside Avenue	2/28/2022	PM	12 cn	ND(0.50) U cn	ND(0.50) U cn	ND(0.50) U cn	ND(0.50) U cn	ND(0.50) U cn	ND(0.50) U cn	ND(0.50) U cn	ND(0.50) U cn	ND(25) U cn
M36P122LNA	3627A Southside Avenue	3/7/2022	PRE	15 cn	ND(0.50) U cn	ND(0.50) U cn	ND(0.50) U cn	ND(0.50) U cn	ND(0.50) U cn	ND(0.50) U cn	0.23 J cn	1.1 cn	ND(25) U cn
M36P122LNA	3627A Southside Avenue	3/14/2022	PE	ND(0.50)	ND(0.50)	ND(0.50)	ND(0.50)	ND(0.50)	ND(0.50)	ND(0.50)	ND(0.50)	ND(0.50)	ND(25)
M36P122LNA	3627A Southside Avenue	3/14/2022	PI	45 cn	ND(0.50) U cn	ND(0.50) U cn	ND(0.50) U cn	ND(0.50) U cn	ND(0.50) U cn	0.20 J cn	0.63 cn	1.9 cn	ND(25) U cn
M36P122LNA	3627A Southside Avenue	3/14/2022	PM2	11 cn	ND(0.50) U cn	ND(0.50) U cn	ND(0.50) U cn	ND(0.50) U cn	ND(0.50) U cn	ND(0.50) U cn	ND(0.50) U cn	ND(0.50) U cn	ND(25) U cn
M36P122LNA	3627A Southside Avenue	4/4/2022	PE	ND(0.50)	ND(0.50)	ND(0.50)	ND(0.50)	ND(0.50)	ND(0.50)	ND(0.50)	ND(0.50)	ND(0.50)	ND(25)
M36P122LNA	3627A Southside Avenue	4/4/2022	PI	11 cn	ND(0.50) U cn	ND(0.50) U cn	ND(0.50) U cn	ND(0.50) U cn	ND(0.50) U cn	ND(0.50) U cn	0.28 J cn	0.28 J cn	ND(25) U cn
M36P122LNA	3627A Southside Avenue	4/4/2022	PM2	10 cn	ND(0.50) U cn	ND(0.50) U cn	ND(0.50) U cn	ND(0.50) U cn	ND(0.50) U cn	ND(0.50) U cn	ND(0.50) U cn	ND(0.50) U cn	ND(25) U cn
M36P122LNA	3627A Southside Avenue	5/3/2022	PE	ND(0.50)	ND(0.50)	ND(0.50)	ND(0.50)	ND(0.50)	ND(0.50)	ND(0.50)	ND(0.50)	ND(0.50)	ND(25)
M36P122LNA	3627A Southside Avenue	5/3/2022	PI	8.7 cn	ND(0.50) U cn	ND(0.50) U cn	ND(0.50) U cn	ND(0.50) U cn	ND(0.50) U cn	ND(0.50) U cn	0.21 J cn	0.35 J cn	ND(25) U cn
M36P122LNA	3627A Southside Avenue	5/3/2022	PM	10 cn	ND(0.50) U cn	ND(0.50) U cn	ND(0.50) U cn	ND(0.50) U cn	ND(0.50) U cn	ND(0.50) U cn	ND(0.50) U cn	ND(0.50) U cn	ND(25) U cn
M36P122LNA	3627A Southside Avenue	6/6/2022	PE	ND(0.50)	ND(0.50)	ND(0.50)	ND(0.50)	ND(0.50)	ND(0.50)	ND(0.50)	ND(0.50)	ND(0.50)	ND(25)
M36P122LNA	3627A Southside Avenue	6/6/2022	PI	1.7 cn	ND(0.50) U cn	ND(0.50) U cn	ND(0.50) U cn	ND(0.50) U cn	ND(0.50) U cn	ND(0.50) U cn	ND(0.50) U cn	ND(0.50) U cn	ND(25) U cn
M36P122LNA	3627A Southside Avenue	6/6/2022	PM	12 cn	ND(0.50) U cn	ND(0.50) U cn	ND(0.50) U cn	ND(0.50) U cn	ND(0.50) U cn	ND(0.50) U cn	ND(0.50) U cn	ND(0.50) U cn	ND(25) U cn
M36P122LNA	3627A Southside Avenue	7/11/2022	PE	ND(0.50)	ND(0.50)	ND(0.50)	ND(0.50)	ND(0.50)	ND(0.50)	ND(0.50)	ND(0.50)	ND(0.50)	ND(25)
M36P122LNA	3627A Southside Avenue	7/11/2022	PI	14 cn	ND(0.50) U cn	ND(0.50) U cn	ND(0.50) U cn	ND(0.50) U cn	ND(0.50) U cn	0.11 J cn	0.32 J cn	0.55 cn	ND(25) U cn
M36P122LNA	3627A Southside Avenue	7/11/2022	PM	13 cn	ND(0.50) U cn	ND(0.50) U cn	ND(0.50) U cn	ND(0.50) U cn	ND(0.50) U cn	ND(0.50) U cn	ND(0.50) U cn	ND(0.50) U cn	ND(25) U cn
M36P122LNA	3627A Southside Avenue	8/1/2022	PE	ND(0.50)	ND(0.50)	ND(0.50)	ND(0.50)	ND(0.50)	ND(0.50)	ND(0.50)	ND(0.50)	ND(0.50)	ND(25)
M36P122LNA	3627A Southside Avenue	8/1/2022	PI	11 cn	ND(0.50) U cn	ND(0.50) U cn	ND(0.50) U cn	ND(0.50) U cn	ND(0.50) U cn	ND(0.50) U cn	0.24 J cn	0.54 cn	ND(25) U cn
M36P122LNA	3627A Southside Avenue	8/1/2022	PM	12 cn	ND(0.50) U cn	ND(0.50) U cn	ND(0.50) U cn	ND(0.50) U cn	ND(0.50) U cn	ND(0.50) U cn	ND(0.50) U cn	ND(0.50) U cn	ND(25) U cn
M36P122LNA	3627A Southside Avenue	9/6/2022	PE	ND(0.50)	ND(0.50)	ND(0.50)	ND(0.50)	ND(0.50)	ND(0.50)	ND(0.50)	ND(0.50)	ND(0.50)	ND(25)
M36P122LNA	3627A Southside Avenue	9/6/2022	PI	23 cn	ND(0.50) U cn	ND(0.50) U cn	ND(0.50) U cn	ND(0.50) U cn	ND(0.50) U cn	0.16 J cn	0.48 J cn	0.65 cn	ND(25) U cn
M36P122LNA	3627A Southside Avenue	9/6/2022	PM2	14 cn	ND(0.50) U cn	ND(0.50) U cn	ND(0.50) U cn	ND(0.50) U cn	ND(0.50) U cn	ND(0.50) U cn	ND(0.50) U cn	ND(0.50) U cn	ND(25) U cn
M36P122LNA	3627A Southside Avenue	10/17/2022	PE	ND(0.50)	ND(0.50)	ND(0.50)	ND(0.50)	ND(0.50)	ND(0.50)	ND(0.50)	ND(0.50)	ND(0.50)	ND(25)
M36P122LNA	3627A Southside Avenue	10/17/2022	PI	40 cn	ND(0.50) U cn	ND(0.50) U cn	ND(0.50) U cn	ND(0.50) U cn	ND(0.50) U cn	0.19 J cn	0.62 cn	2.1 cn	ND(25) U cn
M36P122LNA	3627A Southside Avenue	10/17/2022	PM2	11 cn	ND(0.50) U cn	ND(0.50) U cn	ND(0.50) U cn	ND(0.50) U cn	ND(0.50) U cn	ND(0.50) U cn	ND(0.50) U cn	ND(0.50) U cn	ND(25) U cn
M36P122LNA	3627A Southside Avenue	11/11/2022	PE	ND(0.50)	ND(0.50)	ND(0.50)	ND(0.50)	ND(0.50)	ND(0.50)	ND(0.50)	ND(0.50)	ND(0.50)	ND(25)
M36P122LNA	3627A Southside Avenue	11/11/2022	PI	52	ND(0.50)	ND(0.50)	ND(0.50)	ND(0.50)	ND(0.50)	0.27 J	0.85	3.2	7.4 J
M36P122LNA	3627A Southside Avenue	11/11/2022	PM	ND(0.50)	ND(0.50)	ND(0.50)	ND(0.50)	ND(0.50)	ND(0.50)	ND(0.50)	ND(0.50)	ND(0.50)	ND(25)
M36P122LNA	3627A Southside Avenue	12/5/2022	PE	ND(0.50)	ND(0.50)	ND(0.50)	ND(0.50)	ND(0.50)	ND(0.50)	ND(0.50)	ND(0.50)	ND(0.50)	ND(25)
M36P122LNA	3627A Southside Avenue	12/5/2022	PI	22 cn	ND(0.50) U cn	ND(0.50) U cn	ND(0.50) U cn	ND(0.50) U cn	ND(0.50) U cn	0.16 J cn	0.46 J cn	1.2 cn	ND(25) U cn
M36P122LNA	3627A Southside Avenue	12/5/2022	PM	ND(0.50)	ND(0.50)	ND(0.50)	ND(0.50)	ND(0.50)	ND(0.50)	ND(0.50)	ND(0.50)	ND(0.50)	ND(25)

Table 5

Private Supply Well Analytical Results
 Inactive Exxon Facility #28077
 14258 Jarrettsville Pike
 Phoenix, Maryland

March 2006 through January 2023

Map/Parcel/Lot	Address	Sample Date	POET Sample Point	MTBE (µg/L)	Benzene (µg/L)	Toluene (µg/L)	Ethyl-Benzene (µg/L)	Total Xylenes (µg/L)	Naph-thalene (µg/L)	DIPE (µg/L)	ETBE (µg/L)	TAME (µg/L)	TBA (µg/L)
M36P122LNA	3627A Southside Avenue	1/9/2023	PE	ND(0.50)	ND(0.50)	ND(0.50)	ND(0.50)	ND(0.50)	ND(0.50)	ND(0.50)	ND(0.50)	ND(0.50)	ND(25)
M36P122LNA	3627A Southside Avenue	1/9/2023	PI	17 cn	ND(0.50) U cn	ND(0.50) U cn	ND(0.50) U cn	ND(0.50) U cn	ND(0.50) U cn	0.14 J cn	0.38 J cn	0.73 cn	ND(25) U cn
M36P122LNA	3627A Southside Avenue	1/9/2023	PM	ND(0.50)	ND(0.50)	ND(0.50)	ND(0.50)	ND(0.50)	ND(0.50)	ND(0.50)	ND(0.50)	ND(0.50)	ND(25)
M36P226LNA	3635 Southside Avenue	3/20/2006		ND(0.50)	ND(0.50)	ND(0.50)	ND(0.50)	ND(0.50)	ND(0.50)	ND(0.50)	ND(0.50)	ND(0.50)	ND(5.0)
M36P226LNA	3635 Southside Avenue	4/17/2006		ND(0.50)	ND(0.50)	ND(0.50)	ND(0.50)	ND(0.50)	ND(0.50)	ND(0.50)	ND(0.50)	ND(0.50)	ND(5.0)
M36P226LNA	3635 Southside Avenue	6/15/2006		ND(0.50)	ND(0.50)	ND(0.50)	ND(0.50)	ND(0.50)	ND(0.50)	ND(0.50)	ND(0.50)	ND(0.50)	ND(5.0)
M36P226LNA	3635 Southside Avenue	8/16/2006		ND(0.50)	ND(0.50)	ND(0.50)	ND(0.50)	ND(0.50)	ND(0.50)	ND(0.50)	ND(0.50)	ND(0.50)	ND(5.0)
M36P226LNA	3635 Southside Avenue	1/25/2007		ND(0.50)	ND(0.50)	ND(0.50)	ND(0.50)	ND(0.50)	ND(0.50)	ND(0.50)	ND(0.50)	ND(0.50)	ND(5.0)
M36P226LNA	3635 Southside Avenue	7/17/2007		ND(0.50)	ND(0.50)	0.39 J	ND(0.50)	ND(0.50)	ND(0.50)	ND(0.50)	ND(0.50)	ND(0.50)	ND(5.0)
M36P226LNA	3635 Southside Avenue	1/15/2008		ND(0.50)	ND(0.50)	0.40 J	ND(0.50)	ND(0.50)	ND(0.50)	ND(0.50)	ND(0.50)	ND(0.50)	ND(5.0)
M36P226LNA	3635 Southside Avenue	7/14/2008		0.086 J	ND(0.50)	0.060 J	ND(0.50)	ND(0.50)	ND(0.50)	ND(0.50)	ND(0.50)	ND(0.50)	ND(5.0)
M36P226LNA	3635 Southside Avenue	1/14/2009		0.10 J	ND(0.50)	ND(0.50)	ND(0.50)	ND(0.50)	ND(0.50)	ND(0.50)	ND(0.50)	ND(0.50)	ND(5.0)
M36P226LNA	3635 Southside Avenue	7/14/2009		0.11 J	ND(0.50)	ND(0.50)	ND(0.50)	ND(0.50)	ND(0.50)	ND(0.50)	ND(0.50)	ND(0.50)	ND(5.0)
M36P226LNA	3635 Southside Avenue	1/11/2010		ND(0.50)	ND(0.50)	ND(0.50)	ND(0.50)	ND(0.50)	ND(0.50)	ND(0.50)	ND(0.50)	ND(0.50)	ND(5.0)
M36P226LNA	3635 Southside Avenue	7/16/2010		ND(0.50)	ND(0.50)	ND(0.50)	ND(0.50)	ND(0.50)	ND(0.50)	ND(0.50)	ND(0.50)	ND(0.50)	ND(5.0)
M36P226LNA	3635 Southside Avenue	11/10/2010		ND(0.50)	ND(0.50)	ND(0.50)	ND(0.50)	ND(0.50)	ND(0.50)	ND(0.50)	ND(0.50)	ND(0.50)	ND(5.0)
M36P226LNA	3635 Southside Avenue	7/11/2011		0.062 J	ND(0.50)	ND(0.50)	ND(0.50)	ND(0.50)	ND(0.50)	ND(0.50)	ND(0.50)	ND(0.50)	ND(5.0)
M36P226LNA	3635 Southside Avenue	1/11/2012		0.078 J	ND(0.50)	ND(0.50)	ND(0.50)	ND(0.50)	ND(0.50)	ND(0.50)	ND(0.50)	ND(0.50)	ND(5.0)
M36P226LNA	3635 Southside Avenue	7/9/2012		ND(0.50)	ND(0.50)	ND(0.50)	ND(0.50)	ND(0.50)	ND(0.50)	ND(0.50)	ND(0.50)	ND(0.50)	ND(5.0)
M36P226LNA	3635 Southside Avenue	11/26/2012		0.15 J	ND(0.50)	ND(0.50)	ND(0.50)	ND(0.50)	ND(0.50)	ND(0.50)	ND(0.50)	ND(0.50)	ND(5.0)
M36P226LNA	3635 Southside Avenue	12/19/2012		0.14 J	ND(0.50)	ND(0.50)	ND(0.50)	ND(0.50)	ND(0.50)	ND(0.50)	ND(0.50)	ND(0.50)	ND(5.0)
M36P226LNA	3635 Southside Avenue	1/14/2013		0.14 J	ND(0.50)	ND(0.50)	ND(0.50)	ND(0.50)	ND(0.50)	ND(0.50)	ND(0.50)	ND(0.50)	ND(5.0)
M36P226LNA	3635 Southside Avenue	3/29/2013		0.10 J	ND(0.50)	ND(0.50)	ND(0.50)	ND(0.50)	ND(0.50)	ND(0.50)	ND(0.50)	ND(0.50)	ND(5.0)
M36P226LNA	3635 Southside Avenue	4/30/2013		ND(0.50)	ND(0.50)	ND(0.50)	ND(0.50)	ND(0.50)	ND(0.50)	ND(0.50)	ND(0.50)	ND(0.50)	ND(5.0)
M36P226LNA	3635 Southside Avenue	5/28/2013		ND(0.50)	ND(0.50)	ND(0.50)	ND(0.50)	ND(0.50)	ND(0.50)	ND(0.50)	ND(0.50)	ND(0.50)	ND(5.0)
M36P226LNA	3635 Southside Avenue	6/25/2013		ND(0.50)	ND(0.50)	ND(0.50)	ND(0.50)	ND(0.50)	ND(0.50)	ND(0.50)	ND(0.50)	ND(0.50)	ND(5.0)
M36P226LNA	3635 Southside Avenue	7/16/2013		ND(0.50)	ND(0.50)	ND(0.50)	ND(0.50)	ND(0.50)	ND(0.50)	ND(0.50)	ND(0.50)	ND(0.50)	ND(5.0)
M36P226LNA	3635 Southside Avenue	8/27/2013		ND(0.50)	ND(0.50)	ND(0.50)	ND(0.50)	ND(0.50)	ND(0.50)	ND(0.50)	ND(0.50)	ND(0.50)	ND(5.0)
M36P226LNA	3635 Southside Avenue	10/9/2013		0.23 J	ND(0.50)	ND(0.50)	ND(0.50)	ND(0.50)	ND(0.50)	ND(0.50)	ND(0.50)	ND(0.50)	ND(5.0)
M36P226LNA	3635 Southside Avenue	1/20/2014		0.37 J	ND(0.50)	0.053 J	ND(0.50)	ND(0.50)	ND(0.50)	ND(0.50)	ND(0.50)	ND(0.50)	ND(5.0)
M36P226LNA	3635 Southside Avenue	4/15/2014		0.26 J	ND(0.50)	ND(0.50)	ND(0.50)	ND(0.50)	ND(0.50)	ND(0.50)	ND(0.50)	ND(0.50)	1.6 J
M36P226LNA	3635 Southside Avenue	7/9/2014		0.21 J	ND(0.50)	ND(0.50)	ND(0.50)	ND(0.50)	ND(0.50)	ND(0.50)	ND(0.50)	ND(0.50)	ND(5.0)
M36P226LNA	3635 Southside Avenue	10/10/2014		0.50	ND(0.50)	ND(0.50)	ND(0.50)	ND(0.50)	ND(0.50)	ND(0.50)	ND(0.50)	ND(0.50)	ND(5.0)
M36P226LNA	3635 Southside Avenue	1/12/2015		0.7	ND(0.5)	ND(0.5)	ND(0.5)	ND(0.5)	ND(0.5)	ND(0.5)	ND(0.5)	ND(0.5)	ND(25.0)
M36P226LNA	3635 Southside Avenue	4/15/2015		0.6	ND(0.5)	ND(0.5)	ND(0.5)	ND(0.5)	ND(0.5)	ND(0.5)	ND(0.5)	ND(0.5)	ND(25)
M36P226LNA	3635 Southside Avenue	7/13/2015		0.8	ND(0.5)	0.3 J	ND(0.5)	ND(0.5)	ND(0.5)	ND(0.5)	ND(0.5)	ND(0.5)	ND(25)
M36P226LNA	3635 Southside Avenue	10/26/2015		1	ND(0.5)	ND(0.5)	ND(0.5)	ND(0.5)	ND(0.5)	ND(0.5)	ND(0.5)	ND(0.5)	ND(25)
M36P226LNA	3635 Southside Avenue	1/11/2016		1.0	ND(0.5)	ND(0.5)	ND(0.5)	ND(0.5)	ND(0.5)	ND(0.5)	ND(0.5)	ND(0.5)	ND(25)
M36P226LNA	3635 Southside Avenue	4/5/2016		0.6	ND(0.5)	ND(0.5)	ND(0.5)	ND(0.5)	ND(0.5)	ND(0.5)	ND(0.5)	ND(0.5)	ND(25)
M36P226LNA	3635 Southside Avenue	7/19/2016		1.1	ND(0.5)	ND(0.5)	ND(0.5)	ND(0.5)	ND(0.5)	ND(0.5)	ND(0.5)	ND(0.5)	ND(25)
M36P226LNA	3635 Southside Avenue	10/14/2016		1.8	ND(0.5)	ND(0.5)	ND(0.5)	ND(0.5)	ND(0.5)	ND(0.5)	ND(0.5)	ND(0.5)	ND(25)
M36P226LNA	3635 Southside Avenue	1/16/2017		1.7	ND(0.5)	ND(0.5)	ND(0.5)	ND(0.5)	ND(0.5)	ND(0.5)	ND(0.5)	ND(0.5)	ND(25)
M36P226LNA	3635 Southside Avenue	4/17/2017		1.9	ND(0.5)	ND(0.5)	ND(0.5)	ND(0.5)	ND(0.5)	ND(0.5)	ND(0.5)	0.1 J	ND(25)

Table 5

Private Supply Well Analytical Results
Inactive Exxon Facility #28077
14258 Jarrettsville Pike
Phoenix, Maryland

March 2006 through January 2023

Map/Parcel/Lot	Address	Sample Date	POET Sample Point	MTBE (µg/L)	Benzene (µg/L)	Toluene (µg/L)	Ethyl-Benzene (µg/L)	Total Xylenes (µg/L)	Naph-thalene (µg/L)	DIPE (µg/L)	ETBE (µg/L)	TAME (µg/L)	TBA (µg/L)
M36P226LNA	3635 Southside Avenue	8/4/2017		2.0	ND(0.5)	ND(0.5)	ND(0.5)	ND(0.5)	ND(0.5)	ND(0.5)	ND(0.5)	ND(0.5)	ND(25)
M36P226LNA	3635 Southside Avenue	10/16/2017		2.0	ND(0.5)	ND(0.5)	ND(0.5)	ND(0.5)	ND(0.5)	ND(0.5)	ND(0.5)	0.1 J	ND(25)
M36P226LNA	3635 Southside Avenue	1/22/2018		1.7	ND(0.10)	ND(0.10)	ND(0.30)	ND(0.10)	ND(0.30)	ND(0.10)	ND(0.060)	ND(0.10)	ND(0.50)
M36P226LNA	3635 Southside Avenue	4/9/2018		2.8	ND(0.5)	ND(0.5)	ND(0.5)	ND(0.5)	ND(0.5)	ND(0.5)	ND(0.5)	0.2 J	ND(25)
M36P226LNA	3635 Southside Avenue	9/28/2018		2.5	ND(0.5)	ND(0.5)	ND(0.5)	ND(0.5)	ND(0.5)	ND(0.5)	ND(0.5)	0.1 J	ND(25)
M36P226LNA	3635 Southside Avenue	1/14/2019		2.2	ND(0.5)	ND(0.5)	ND(0.5)	ND(0.5)	ND(0.5)	ND(0.5)	ND(0.5)	0.2 J	ND(25)
M36P226LNA	3635 Southside Avenue	4/1/2019		2.1	ND(0.5)	ND(0.5)	ND(0.5)	ND(0.5)	ND(0.5)	ND(0.5)	ND(0.5)	0.1 J	ND(25)
M36P226LNA	3635 Southside Avenue	7/8/2019		2.8	ND(0.5)	ND(0.5)	ND(0.5)	ND(0.5)	ND(0.5)	ND(0.5)	ND(0.5)	0.1 J	ND(25)
M36P226LNA	3635 Southside Avenue	10/15/2019		6.9	ND(0.5)	ND(0.5)	ND(0.5)	ND(1.0)	ND(0.5)	ND(0.5)	0.1 J	0.3 J	ND(25)
M36P226LNA	3635 Southside Avenue	1/6/2020		5.6	ND(0.5)	ND(0.5)	ND(0.5)	ND(1.0)	ND(0.5)	ND(0.5)	ND(0.5)	0.4 J	ND(25)
M36P226LNA	3635 Southside Avenue	5/5/2020		5.8	ND(0.5)	0.2 J	ND(0.5)	ND(1.0)	ND(0.5)	ND(0.5)	ND(0.5)	0.4 J	ND(25)
M36P226LNA	3635 Southside Avenue	7/7/2020		5.3	ND(0.50)	ND(0.50)	ND(0.50)	ND(1.0)	ND(0.50)	ND(0.50)	ND(0.50)	0.39 J	ND(25)
M36P226LNA	3635 Southside Avenue	8/3/2020		5.6	ND(0.50)	ND(0.50)	ND(0.50)	ND(1.0)	ND(0.50)	ND(0.50)	ND(0.50)	0.37 J	ND(25)
M36P226LNA	3635 Southside Avenue	9/2/2020		6.5	ND(0.50)	ND(0.50)	ND(0.50)	ND(1.0)	ND(0.50)	ND(0.50)	ND(0.50)	0.34 J	ND(25)
M36P226LNA	3635 Southside Avenue	10/5/2020		5.5	ND(0.50)	ND(0.50)	ND(0.50)	ND(1.0)	ND(0.50)	ND(0.50)	ND(0.50)	0.38 J	ND(25)
M36P226LNA	3635 Southside Avenue	11/2/2020		5.2	NA	NA	NA	NA	NA	NA	NA	NA	NA
M36P226LNA	3635 Southside Avenue	12/23/2020		6.2	ND(0.50)	ND(0.50)	ND(0.50)	ND(1.0)	ND(0.50)	ND(0.50)	ND(0.50)	0.34 J	ND(25)
M36P226LNA	3635 Southside Avenue	1/18/2021		5.4	ND(0.50)	ND(0.50)	ND(0.50)	ND(1.0)	ND(0.50)	ND(0.50)	ND(0.50)	0.35 J	ND(25)
M36P226LNA	3635 Southside Avenue	2/3/2021		5.1	ND(0.50)	ND(0.50)	ND(0.50)	ND(1.0)	ND(0.50)	ND(0.50)	ND(0.50)	0.31 J	ND(25)
M36P226LNA	3635 Southside Avenue	3/1/2021		4.3	NA	NA	NA	NA	NA	NA	NA	NA	NA
M36P226LNA	3635 Southside Avenue	4/12/2021		3.9	ND(0.50)	0.25 J	ND(0.50)	ND(1.0)	ND(0.50)	ND(0.50)	ND(0.50)	0.20 J	ND(25)
M36P226LNA	3635 Southside Avenue	5/3/2021		4.0	ND(0.50)	0.22 J	ND(0.50)	ND(1.0)	ND(0.50)	ND(0.50)	ND(0.50)	ND(0.50)	ND(25)
M36P226LNA	3635 Southside Avenue	6/7/2021		1.0	NA	NA	NA	NA	NA	NA	NA	NA	NA
M36P226LNA	3635 Southside Avenue	7/12/2021		4.1	ND(0.50)	ND(0.50)	ND(0.50)	ND(1.0)	ND(0.50)	ND(0.50)	ND(0.50)	0.21 J	ND(25)
M36P226LNA	3635 Southside Avenue	8/9/2021		2.7	NA	NA	NA	NA	NA	NA	NA	NA	NA
M36P226LNA	3635 Southside Avenue	9/13/2021		2.4	NA	NA	NA	NA	NA	NA	NA	NA	NA
M36P226LNA	3635 Southside Avenue	10/5/2021		3.9	ND(0.50)	ND(0.50)	ND(0.50)	ND(0.50)	ND(0.50)	ND(0.50)	ND(0.50)	0.19 J	ND(25)
M36P226LNA	3635 Southside Avenue	11/8/2021		3.7	NA	NA	NA	NA	NA	NA	NA	NA	NA
M36P226LNA	3635 Southside Avenue	12/6/2021		2.5 cn	ND(0.50) U cn	ND(0.50) U cn	ND(0.50) U cn	ND(0.50) U cn	ND(0.50) U cn	ND(0.50) U cn	ND(0.50) U cn	0.14 J cn	ND(25) U cn
M36P226LNA	3635 Southside Avenue	1/10/2022		3.8 cn	ND(0.50) U cn	ND(0.50) U cn	ND(0.50) U cn	ND(0.50) U cn	ND(0.50) U cn	ND(0.50) U cn	ND(0.50) U cn	0.27 J cn	ND(25) U cn
M36P226LNA	3635 Southside Avenue	2/28/2022		4.0 cn	ND(0.50) U cn	ND(0.50) U cn	ND(0.50) U cn	ND(0.50) U cn	ND(0.50) U cn	ND(0.50) U cn	ND(0.50) U cn	0.23 J cn	ND(25) U cn
M36P226LNA	3635 Southside Avenue	3/14/2022		3.9	NA	NA	NA	NA	NA	NA	NA	NA	NA
M36P226LNA	3635 Southside Avenue	4/4/2022		3.8 cn	ND(0.50) U cn	ND(0.50) U cn	ND(0.50) U cn	ND(0.50) U cn	ND(0.50) U cn	ND(0.50) U cn	ND(0.50) U cn	0.26 J cn	ND(25) U cn
M36P226LNA	3635 Southside Avenue	5/3/2022		1.6	ND(0.50)	ND(0.50)	ND(0.50)	ND(0.50)	ND(0.50)	ND(0.50)	ND(0.50)	ND(0.50)	ND(25)
M36P226LNA	3635 Southside Avenue	6/6/2022		2.2 cn	ND(0.50) U cn	ND(0.50) U cn	ND(0.50) U cn	ND(0.50) U cn	ND(0.50) U cn	ND(0.50) U cn	ND(0.50) U cn	0.10 J cn	ND(25) U cn
M36P226LNA	3635 Southside Avenue	7/11/2022		1.4 cn	ND(0.50) U cn	ND(0.50) U cn	ND(0.50) U cn	ND(0.50) U cn	ND(0.50) U cn	ND(0.50) U cn	ND(0.50) U cn	ND(0.50) U cn	ND(25) U cn
M36P226LNA	3635 Southside Avenue	8/1/2022		1.6 cn	ND(0.50) U cn	ND(0.50) U cn	ND(0.50) U cn	ND(0.50) U cn	ND(0.50) U cn	ND(0.50) U cn	ND(0.50) U cn	0.11 J cn	ND(25) U cn
M36P226LNA	3635 Southside Avenue	9/6/2022		3.7 cn	ND(0.50) U cn	ND(0.50) U cn	ND(0.50) U cn	ND(0.50) U cn	ND(0.50) U cn	ND(0.50) U cn	ND(0.50) U cn	0.19 J cn	ND(25) U cn
M36P226LNA	3635 Southside Avenue	10/17/2022		4.7 cn	ND(0.50) U cn	ND(0.50) U cn	ND(0.50) U cn	ND(0.50) U cn	ND(0.50) U cn	ND(0.50) U cn	ND(0.50) U cn	0.22 J cn	ND(25) U cn
M36P226LNA	3635 Southside Avenue	11/11/2022		7.6	ND(0.50)	4.7	ND(0.50)	ND(0.50)	ND(0.50)	ND(0.50)	0.11 J	0.39 J	ND(25)
M36P226LNA	3635 Southside Avenue	12/5/2022		7.4 cn	ND(0.50) U cn	0.94 cn	ND(0.50) U cn	ND(0.50) U cn	ND(0.50) U cn	ND(0.50) U cn	0.11 J cn	0.47 J cn	ND(25) U cn
M36P226LNA	3635 Southside Avenue	1/9/2023		7.6 cn	ND(0.50) U cn	0.37 J cn	ND(0.50) U cn	ND(0.50) U cn	ND(0.50) U cn	ND(0.50) U cn	0.12 J cn	0.40 J cn	ND(25) U cn

Table 5

Private Supply Well Analytical Results
 Inactive Exxon Facility #28077
 14258 Jarrettsville Pike
 Phoenix, Maryland

March 2006 through January 2023

Map/Parcel/Lot	Address	Sample Date	POET Sample Point	MTBE (µg/L)	Benzene (µg/L)	Toluene (µg/L)	Ethyl-Benzene (µg/L)	Total Xylenes (µg/L)	Naph-thalene (µg/L)	DIPE (µg/L)	ETBE (µg/L)	TAME (µg/L)	TBA (µg/L)
----------------	---------	-------------	-------------------	-------------	----------------	----------------	----------------------	----------------------	---------------------	-------------	-------------	-------------	------------

Notes

- DIPE - di-isopropyl ether
- ETBE - ethyl tert butyl ether
- J - indicates an estimated value
- MTBE - methyl tertiary butyl ether
- ND(5.0) - Not detected at or above the laboratory reporting limit, laboratory reporting limit included.
- PI - Influent sample location. POET installed by ExxonMobil.
- PIO - Influent sample location. POET installed by Others.
- PM - Midfluent sample location. POET installed by ExxonMobil.
- PMO - Midfluent sample location. POET installed by Others.
- PE - Effluent sample location. POET installed by ExxonMobil.
- PEO - Effluent sample location. POET installed by Others.
- POET - Point of Entry Treatment system
- TAME - tert-amyl methyl ether
- TBA - tert butyl alcohol
- µg/L - micrograms per liter (parts per billion)
- NS - No longer sampled
- cn - refer to case narrative of lab report

ATTACHMENT A
MDE CORRESPONDENCE

Jennifer Kozak

From: Mark Schaaf
Sent: Monday, January 9, 2023 4:46 PM
To: 'andrew.miller@maryland.gov'; 'chris.ralston@maryland.gov'; 'ellen.jackson@maryland.gov'
Cc: Leslie Steele; Lee, John J
Subject: Inactive Exxon Facility 28077 / Phoenix, MD: Interim Cycling of Remaining GW Recovery Wells
Attachments: 28077 RW adjustments Jan 2023.pdf; Table 1 Rebound Round 10 1_4.xlsx

Hi Drew.

Again, thanks for providing us time last Thursday to review with the MDE the 2022 cycling assessment results and present the forthcoming workplan action items. We are drafting both a Cycling Assessment Report of Results and Workplan to be submitted to you around the middle of the month. In the interim of preparing/submitting the report and workplan, MDE's review/response, with MDE's approval we would like to further extend the cycling assessment work.

As discussed, we are currently recovering groundwater from two intersection wells (MW-187A and MW-187C) and MW-178C (3501 Hampshire Glen) – see attached figure (yellow and pink circles). As mentioned, we would like to continue the cycling assessment within the reduced area of remaining impacted wells, including the following adjustments:

- add recovery pumps to MW-54B and MW-38C (both on the 14307 Jarrettsville Pike property) (see green circles)
- remove the pump from MW-178C (pink) and convert to an immediate downgradient (from active recovery) monitoring point
- cycle the four RWs ON for one month and OFF for one month twice
- collect monthly groundwater samples from the following wells (listed in progressive downgradient order) - MW-187A, MW-187B, MW-187C, MW-54B, MW-38C, MW-178C; sample other wells are currently directed by MDE
- provide the MDE monthly updates (figure, summary table, analytical reports) via email
- review cycling results by conference call with MDE shortly after the second OFF cycle

Please find attached the cycling assessment Round 10 analytical data summary. Please advise if you'd like additional data, other information, or want to have a call to discuss/review/answer questions, etc.

Again, we would like to make best technical use of time over the next couple months and gather additional meaningful cycling data.

Thanks.

Mark J. Schaaf, CPG

1745 Dorsey Road, Suite J

Hanover, MD 21076

o| 410.689.0785

m| 845.325.4646



Jennifer Kozak

From: Andrew Miller -MDE- <andrew.miller@maryland.gov>
Sent: Friday, January 20, 2023 4:12 PM
To: Mark Schaaf; Lee, John J
Cc: chris.ralston@maryland.gov; ellen.jackson@maryland.gov; Leslie Steele
Subject: Re: Inactive Exxon Facility 28077 / Phoenix, MD: Interim Cycling of Remaining GW Recovery Wells
Attachments: 28077 Current Sampling Schedule_01-20-23.pdf

External Email

John and Mark,

The Department has reviewed your proposed plan for continued cycling of select recovery pumps for an additional two monthly cycles. The proposed plan will include:

- Operation of pumps in wells MW-38C, MW-54B, MW-187A, and MW-187C
- Cycling the four wells to pump for a period of one month on, one month off, one month on, and then one month off.
- Monthly sampling from select wells MW-187A, MW-187B, MW-187C, MW-54B, MW-38C, MW-178C;
- Continued sampling of all other wells at the frequency currently required;
- Provide MDE with monthly updates (figure, summary table, analytical reports) via email; and
- Review cycling results by conference call with MDE shortly after the second OFF cycle.

The Department approves the proposed plan with the following requirements:

- The first month of the continued cycling program will be considered to begin following completion of the removal of the pump in MW-178C and the installation and activation of pumps in wells MW-38C and MW-54B. Provide written notification via email to MDE to document the commencement date of the additional cycling time period;
- Following the second "off" cycle, reactivate all four pumping wells and continue pumping until sampling results are received, reviewed, and a determination made by MDE regarding future pumping.
- The sampling frequency for wells, other than those specifically listed above, must conform with the frequencies included on the summary table provided to MDE on behalf of ExxonMobil via email on January 18, 2023 (attached). Please note that MW-109 is currently required to be sampled on a quarterly basis but is not listed on the table. Well PW-3501 must also be sampled on a quarterly basis and should be added to the table.

Feel free to contact me or Ellen Jackson if you have any questions or concerns.

Thanks!
Drew Miller

On Mon, Jan 9, 2023 at 4:46 PM Mark Schaaf <MSchaaf@kleinfelder.com> wrote:

Hi Drew.

Again, thanks for providing us time last Thursday to review with the MDE the 2022 cycling assessment results and present the forthcoming workplan action items. We are drafting both a Cycling Assessment Report of Results and Workplan to be submitted to you around the middle of the month. In the interim of preparing/submitting the report and workplan, MDE's review/response, with MDE's approval we would like to further extend the cycling assessment work.

As discussed, we are currently recovering groundwater from two intersection wells (MW-187A and MW-187C) and MW-178C (3501 Hampshire Glen) – see attached figure (yellow and pink circles). As mentioned, we would like to continue the cycling assessment within the reduced area of remaining impacted wells, including the following adjustments:

- add recovery pumps to MW-54B and MW-38C (both on the 14307 Jarrettsville Pike property) (see green circles)
- remove the pump from MW-178C (pink) and convert to an immediate downgradient (from active recovery) monitoring point
- cycle the four RWs ON for one month and OFF for one month twice
- collect monthly groundwater samples from the following wells (listed in progressive downgradient order) - MW-187A, MW-187B, MW-187C, MW-54B, MW-38C, MW-178C; sample other wells are currently directed by MDE
- provide the MDE monthly updates (figure, summary table, analytical reports) via email
- review cycling results by conference call with MDE shortly after the second OFF cycle

Please find attached the cycling assessment Round 10 analytical data summary. Please advise if you'd like additional data, other information, or want to have a call to discuss/review/answer questions, etc.

Again, we would like to make best technical use of time over the next couple months and gather additional meaningful cycling data.

Thanks.

Mark J. Schaaf, CPG

1745 Dorsey Road, Suite J
Hanover, MD 21076

o| 410.689.0785

m| 845.325.4646



--

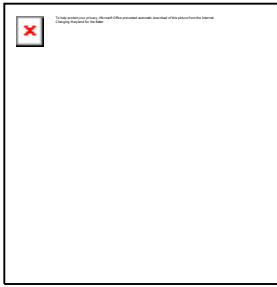

Andrew B. Miller
Chief, Remediation Division
Oil Control Program, Land and Materials Administration
Maryland Department of the Environment
1800 Washington Boulevard
Baltimore, Maryland 21230
andrew.miller@maryland.gov
410-537-3389 (Office)
410-404-0737 (Mobile)
[Website](#) | [Facebook](#) | [Twitter](#)

Click here to complete a three question [customer experience survey](#).

[Click here](#) to complete a three question customer experience survey.

ATTACHMENT B
WELL CONSTRUCTION TABLE

Attachment B

Well Construction Table
Inactive Exxon Facility #28077
14258 Jarrettsville Pike
Phoenix, Maryland

Well ID	Borehole Diameter (inch)	Well Diameter (inch)	Riser/Casing Length (feet)	Screen Length/ Open Interval (feet)	Total Borehole Depth (feet)	Screen Interval (feet below TOC)	TOC Elevation	Pump Type	Pump Depths	SVE/DPE	Comment
MW-1	6	2	20	25	45	20-45	586.80				
MW-1A	10	6	35	20	55	35-55	586.09				Recovery offline 6/10/19
MW-2	6	2	20	30	50	20-50	588.28				
MW-2A	10	6	35	20	55	35-55	587.56				Recovery offline 7/30/2019
MW-3	6	2	20	30	50	20-50	590.83				GW recovery offline 3/14/2022
MW-4	6	2	15	35	50	15-50	592.13				SVE offline on 4/12/17; GW Recovery offline 6/30/2020
MW-4A	10	6	35	20	55	35-55	589.08				
MW-6	10	6	20	30	50	20-50	589.01				DPE offline 6/10/19
MW-7	10	6	20	35	55	20-55	591.79				SVE Offline 4/12/17; GW Recovery offline 8/3/2020
MW-8	8	4	25	20	45	25-45	590.75				
MW-9	8	4	25	25	50	25-50	588.99				SVE Offline 4/12/17, GW Recovery offline 9/11/2018
MW-12	10	4	20	15	35	20-35	587.90				
MW-13	8	4	25	10	35	25-35	589.30				GW Recovery offline 8/3/2020
MW-15	10	4	15	20	35	15-35	584.29				
MW-16	8	4	20	18	38	20-38	591.99				GW Recovery offline 6/28/2021
MW-16R	10	6	45	15	60	45-60	591.89				SVE Offline on 4/12/17; GW recovery offline 3/14/2022
MW-17	8	4	25	25	50	25-50	588.19				SVE Offline 4/12/17, GW Recovery offline 9/11/2018
MW-19	10	6	20	25	45	20-45	587.43				Recovery activities offline 10/1/2019
MW-20	8	4	20	20	40	20-40	592.80				
MW-21	10	6	20	25	45	20-45	586.81				Recovery activities offline 7/30/2019
MW-22	10	6	20	25	45	20-45	587.01				Recovery activities offline 7/30/2019
MW-23	10	6	20	25	45	20-45	585.66				SVE Offline 4/12/17; GW Recovery offline 10/1/2019
MW-24	8	4	20	15	35	20-35	580.33				Recovery activities offline 5/6/2015
MW-25	10	6	25	30	55	25-55	592.34				Recovery activities offline 11/19/2013
MW-26	10	6	25	20	45	25-45	578.25				Recovery activities offline 5/6/2015
MW-27	10	6	27	16	43	27-43	591.78				GW Recovery offline 6/28/2021
MW-27B	10	6	60	65	125	60-125	591.87				
MW-27R	10	6	30	30	60	30-60	592.07				SVE Offline 4/12/17; GW Recovery offline 6/30/2020
MW-29	10	6	10	20	30	10-30	564.28				Recovery activities offline 5/6/2015
MW-30	10	6	10	25	35	10-35	564.05				Recovery activities offline 5/6/2015
MW-32	10	6	30	20	50	30-50	593.09				Recovery activities offline 12/7/2017
MW-36	10	6	15	30	50.5	15-45	590.05				Recovery activities offline 12/28/2010
MW-36C	15	10	125	299	424	125-424	NSVD				Well deepened 8/18/2013
MW-36R	10	6	30	50	80	30-80	589.54				Recovery activities offline 10/8/2018
MW-37	10	6	40	56	100	40-96	591.26				GW Recovery offline 6/30/2020
MW-38	10	6	23	40	70	23-63	594.61				Recovery activities offline 7/31/19
MW-38B	10	6	68	57	125	68-125	596.00				
MW-38C	15	10	125	175	300	125-300	595.49				1Q23 - GW Recovery Online for Phase 2 Cycling Assessment
MW-40	10	6	5	25	30	5-30	558.89				Recovery activities offline 8/31/2015
MW-41A	6	2	15	20	35	15-35	549.12				
MW-41B	6	2	48	10	58	48-58	549.55				
MW-41C	10	6	60	290	350	60-350	549.33				
MW-42A	6	2	15	20	35	15-35	579.72				
MW-42B	6	2	45	10	55	45-55	580.00				
MW-42C	6	6	60	290	350	60-350	579.43				
MW-43A	6	2	20	20	40	20-40	575.95				Recovery activities offline 1/31/13
MW-43B	6	2	45	10	55	45-55	576.94				
MW-44	8	4	20	20	40	20-40	577.62				
MW-45	10	6	53	20	75	53-73	593.71				GW recovery offline 3/14/2022
MW-45R	8	6	70	20	90	70-90	593.80				GW recovery offline 3/14/2022
MW-46	8	4	35	25	60	35-60	587.70				
MW-47A	6	2	20	20	40	20-40	583.91				

Attachment B

Well Construction Table
Inactive Exxon Facility #28077
14258 Jarrettsville Pike
Phoenix, Maryland

Well ID	Borehole Diameter (inch)	Well Diameter (inch)	Riser/Casing Length (feet)	Screen Length/ Open Interval (feet)	Total Borehole Depth (feet)	Screen Interval (feet below TOC)	TOC Elevation	Pump Type	Pump Depths	SVE/DPE	Comment
MW-47BB	10	6	55	70	125	55-125	587.45				
MW-47C	15	10	125	175	300	125-300	587.18				
MW-48A	6	2	20	20	40	20-40	569.69				
MW-48B	6	2	45	10	55	45-55	569.60				
MW-48D	10	6	55	348	403	55-403	569.34				
MW-50	8	4	20	20	40	20-40	581.85				
MW-50B	6	2	45	10	55	45-55	581.93				
MW-50C	6	6	60	240	300	60-300	581.69				
MW-52	10	6	20	50	70	20-70	582.08				Recovery activities offline 5/6/2015
MW-53A	6	2	15	20	35	15-35	539.98				
MW-53B	6	2	45	10	55	45-55	539.64				
MW-53C	10	6	60	290	350	60-350	538.57				
MW-54	10	6	16	40	56	16-56	597.93				
MW-54B	10	6	57	68	125	57-125	597.55				1Q23 - GW Recovery Online for Phase 2 Cycling Assessment
MW-54C	15	10	125	175	300	125-300	596.53				
MW-56A	6	2	15	20	35	15-35	540.23				
MW-56B	6	2	45	10	55	45-55	540.28				
MW-56C	10	6	60	290	350	60-350	540.30				
MW-57	10	6	25	40	65	25-65	582.34				Recovery activities offline 8/13/18
MW-58	10	6	35	30	65	35-65	581.17				Recovery activities offline 3/28/18
MW-59A	6	2	20	20	40	20-40	570.75				
MW-59B	6	2	45	10	55	45-55	571.07				GW Recovery offline 8/3/2020
MW-59D	10	6	23	25	50	23-48	570.54				Recovery activities offline 7/30/18
MW-60	10	6	10	30	40	10-40	548.92				Recovery activities offline 10/12/2011
MW-61A	6	2	15	20	35	15-35	563.92				
MW-61B	6	2	45	10	55	45-55	563.53				
MW-66	10	6	5	25	30	5-30	535.53				
MW-67	10	6	10	30	40	10-40	542.78				
MW-68	8	4	5	25	30	5-30	526.39				
MW-72	10	6	10	30	40	10-40	555.80				Recovery activities offline 8/31/2015
MW-73	10	6	25	40	65	25-65	600.37				
MW-73C	10	6	125	175	300	125-300	NSVD				GW recovery offline 3/14/2022
MW-75	10	6	25	25	50	25-50	573.54				Recovery offline 10/2/19 for rebound testing
MW-76	10	6	20	36	56	20-56	559.26				Recovery activities offline 5/21/18
MW-77A	10	6	10	15	25	10-25	548.96				Recovery activities offline 9/12/18
MW-77B	10	6	33	10	43	33-43	548.69				Recovery activities offline 11/7/18
MW-78A	8	4	2	18	22	2-20	530.77				
MW-78C	10	6	60	240	300	60-300	531.42				
MW-80A	10	6	5	25	35	5-30	542.42				Recovery activities offline 11/19/2013
MW-80B	10	6	38.5	10	48.5	38.5-48.5	542.57				Recovery activities offline 12/13/2013
MW-81	10	6	5	20	25	5-25	540.77				
MW-82	10	6	5	20	25	5-25	546.28				Recovery activities offline 11/7/18
MW-82B	10	6	50	75	125	50-125	546.68				GW Recovery offline 8/3/2020
MW-82D	12	6	125	255	380	125-380	547.12				GW Recovery offline 6/30/2021
MW-82R	10	6	3	35	46	3-38	546.80				GW Recovery offline 6/30/2020
MW-83	10	6	10	15	25	10-25	553.96				
MW-83R	10	6	20	30	50	20-50	554.78				
MW-84	10	6	40	20	60	40-60	592.95				Recovery activities offline 11/7/18
MW-85	10	6	40	20	60	40-60	591.65				Recovery activities offline 9/12/18
MW-87	10	6	40	20	60	40-60	590.96				Recovery activities offline 10/8/18
MW-88	10	6	37.5	20	60	37.5-57.5	592.43				
MW-89	8	4	10	25	40	10-40	562.36				GW Recovery offline 6/30/2020

Attachment B

**Well Construction Table
Inactive Exxon Facility #28077
14258 Jarrettsville Pike
Phoenix, Maryland**

Well ID	Borehole Diameter (inch)	Well Diameter (inch)	Riser/Casing Length (feet)	Screen Length/ Open Interval (feet)	Total Borehole Depth (feet)	Screen Interval (feet below TOC)	TOC Elevation	Pump Type	Pump Depths	SVE/DPE	Comment
MW-91	10	6	42	30	75	42-72	585.95				
MW-91C	15	10	80	217.4	297.4	80-297.4	586.25				Recovery offline 6/12/19
MW-91D	15	6	400	20	420	400-420	586.66				
MW-92A	8	4	20	20	40	20-40	558.49				
MW-94	6	2	17	15	37	17-32	558.28				
MW-95	6	2	2	18	21	2-20	528.49				
MW-96A	8	4	4	20	25	4-24	539.78				
MW-97	8	4	4	20	24	4-24	541.31				
MW-99A	10	6	3	12	15	3-15	535.44				
MW-100B	10	6	31	10	45	31-41	534.17				Recovery activities offline 12/15/2009
MW-101A	10	6	3	12	15	3-15	537.64				
MW-105	10	6	25	22	50	25-47	592.53				
MW-106	10	6	8.5	20	30	8.5-28.5	547.68				
MW-107	8	4	15	30	45	15-45	584.93				
MW-108	10	6	35	20	55	35-55	601.07				
MW-109	10	6	30	40	70	30-70	588.10				Recovery activities offline 12/13/2013
MW-110	10	6	25	35	60	25-60	584.93				Recovery activities offline 9/12/18
MW-121	10	6	35	25	60	35-60	593.80				GW Recovery offline 6/30/2020
MW-125	10	6	32	23	55	32-55	574.08				
MW-131A	6	2	5	15	25	5-20	526.33				
MW-131B	8	2	30	5	35	30-35	526.31				
MW-131C	6	6	60	299	359	60-359	525.70				Well deepened 10/8/2013
MW-133A	6	2	15	15	30	15-30	549.05				
MW-133B	6	2	40	10	50	40-50	549.22				
MW-133C	6	6	60	140	200	60-200	550.87				
MW-135A	8	4	20	20	40	20-40	560.67				
MW-135B	8	4	50	10	60	50-60	560.44				
MW-135C	10	6	60	337	397	60-397	562.28				Well deepened 7/30/2013
MW-137	10	6	15	30	45	15-45	563.37				Recovery activities offline 10/8/18
MW-138	10	6	14	30	45	14-44	570.60				
MW-138D	10	6	60	344	404	60-404	572.71				GW recovery offline 3/14/2022
MW-139	10	6	60	20	80	60-80	592.43				SVE Offline 4/12/17, Recovery offline 6/23/2017
MW-140A	8	4	10	20	30	10-30	548.02				
MW-140B	8	4	40	15	55	40-55	547.49				
MW-143	10	6	30	35	65	30-65	584.39				
MW-144	8	6	24.5	35	62.5	25-60	590.89				SVE Offline 4/12/17
MW-146	8	4	35	25	60	35-60	601.84				
MW-146B	15	6	60	66.5	126.5	60-126.5	601.23				
MW-146C	15	6	125	175	300	125-300	601.55				
MW-151	8	4	35	25	60	35-60	594.74				SVE Offline 4/12/17; GW Recovery offline 8/3/2020
MW-152	8	4	35	25	60	35-60	591.94				Recovery offline 6/10/19 for rebound testing
MW-154	10	6	20	40	60	20-60	563.03				Recovery activities offline 5/6/2015
MW-159	10	6	30	40	70	30-70	550.58				
MW-160	10	6	20	50	70	20-70	567.97				
MW-162A	6	2	35	10	45	35-45	547.93				
MW-162B	10	2	55	10	65	55-65	547.33				
MW-162C	6	6	60	240	300	60-300	546.27				
MW-166A	8	4	40	20	60	40-60	590.15				
MW-166C	6	6	60	555	615	60-615	597.68				
MW-167	10	6	30	30	60	30-60	581.17				
MW-168	10	6	65	185	250	65-250	581.78				Pump active 4/18/18 to 9/27/18
MW-169	15	10	39	111	150	39-150	581.61				Pump removed for cversi to MW 4/26/19

Attachment B

Well Construction Table
Inactive Exxon Facility #28077
14258 Jarrettsville Pike
Phoenix, Maryland

Well ID	Borehole Diameter (inch)	Well Diameter (inch)	Riser/Casing Length (feet)	Screen Length/ Open Interval (feet)	Total Borehole Depth (feet)	Screen Interval (feet below TOC)	TOC Elevation	Pump Type	Pump Depths	SVE/DPE	Comment
MW-170	15	10	35	115	150	35-150	581.56				Pump removed for cversi to MW 10/1/19
MW-171	15	10	36	94	130	36-130	581.77				
MW-171C	15	10	125	290	415	125-415	583.36				Well deepened 7/25/2013
MW-176	15	10	125	125.1	250.1	125-250.1	582.88				GW Recovery offline 8/3/2020
MW-176CC	15	10	250	50	300	250-300	583.81				
MW-177	15	10	125	125.5	250.5	125-250.5	581.48				
MW-178A	10	6	43	30	73	43-73	592.78				
MW-178B	10	6	75	50	125	75-125	592.42				
MW-178C	15	10	125	175	300	125-300	592.58	Pneumatic	200.00		GW Recovery offline 1/27/2023
MW-179A	10	6	40	40	80	40-80	587.66				
MW-179C	15	10	80	170	250	80-250	587.04				
MW-180A	10	6	35	40	75	35-75	589.63				
MW-180C	15	10	125	175	300	125-300	589.18				
MW-181A	10	6	30	30	60	30-60	594.45				GW Recovery offline 6/29/2021
MW-181B	10	6	60	65	125	60-125	594.19				Pump taken offline 10/23/17
MW-181C	15	10	125	175	300	125-300	594.48				
MW-182	15	10	100	200	300	100-300	590.84				
MW-183	15	10	100	200	300	100-300	590.47				GW recovery offline 3/14/2022
MW-184	15	10	100	200	300	100-300	588.44				GW Recovery offline 8/3/2020
MW-185	15	10	100	200	300	100-300	584.64				Recovery offline 4/26/19
MW-186D	10	6	70	358	428	70-428	NSVD				
MW-187A	10	6	25	35	60	25-60	NSVD	Pneumatic	50.00		1Q23 - GW Recovery Online for Phase 2 Cycling Assessment
MW-187B	10	6	60	65	125	60-125	597.05				SVE offline April 2020; GW recovery offline 3/14/2022
MW-187C	12	6	125	175	300	125-300	595.53	Pneumatic	170.00		1Q23 - GW Recovery Online for Phase 2 Cycling Assessment
MW-188D	10	6	125	311	436	125-436	604.20				
MW-189D	10	6	35	349	384	35-384	NSVD				
PW-3501	-	6	27	398	425	27-425	593.05				Well deepened 7/19/2013
PW-14311	-	6	20	280	300	20-300	604.08				
SVE-001	10	6	24	45	69	24-69	592.05				SVE Offline 4/12/17; GW recovery offline 3/14/2022
SVE-002	10	6	25	45	70.75	25-70.75	588.75				GW Recovery offline 8/3/2020
SVE-003	10	6	24	45	69	24-69	589.28				SVE Offline 4/12/17; GW recovery offline 3/14/2022

TOC = Top of Casing

BTOC = Below Top of Casing

DPE = Dual Phase Extraction

SVE = Soil Vapor Extraction

NSVD = Not Surveyed to Vertical Datum

* = Well Abandoned

± grade NE = Not Encountered

) fbg, 120-125 fbg, 151-156 fbg, 190-200 fbg, 217-222 fbg, 250-255

3 fbg, 332-337 fbg, 379-384 fbg).

FLUTE liners were installed into the following wells:

- MW-41C (sample ports at 75-80 fbg, 95-97 fbg, 120-130 fbg, 190-195 fbg)

- MW-53C (sample ports at 215-220 fbg and 225-235 fbg)

- MW-56C (sample ports at 100-110 fbg, 310-315 fbg, 320-325 fbg)

- MW-78C (sample port at 60-70 fbg). FLUTE liner was removed on September 21, 2015

ATTACHMENT C
JUNE 2018 ORDER OF RESOLUTION FLOWCHARTS

Flowchart 2 Discontinuation of Sampling/Gauging and Abandonment of a Monitoring Well

Effective January 1, 2018

The process described in paragraph 8 of the Order of Resolution dated June 6, 2018 and the flow charts referenced herein are the product of the agreed upon resolution of a dispute between MDE and ExxonMobil are not to be considered precedent or MDE policy for other sites or other circumstances.

Flowchart 2: Monitoring Well (MW) Sampling and Abandonment

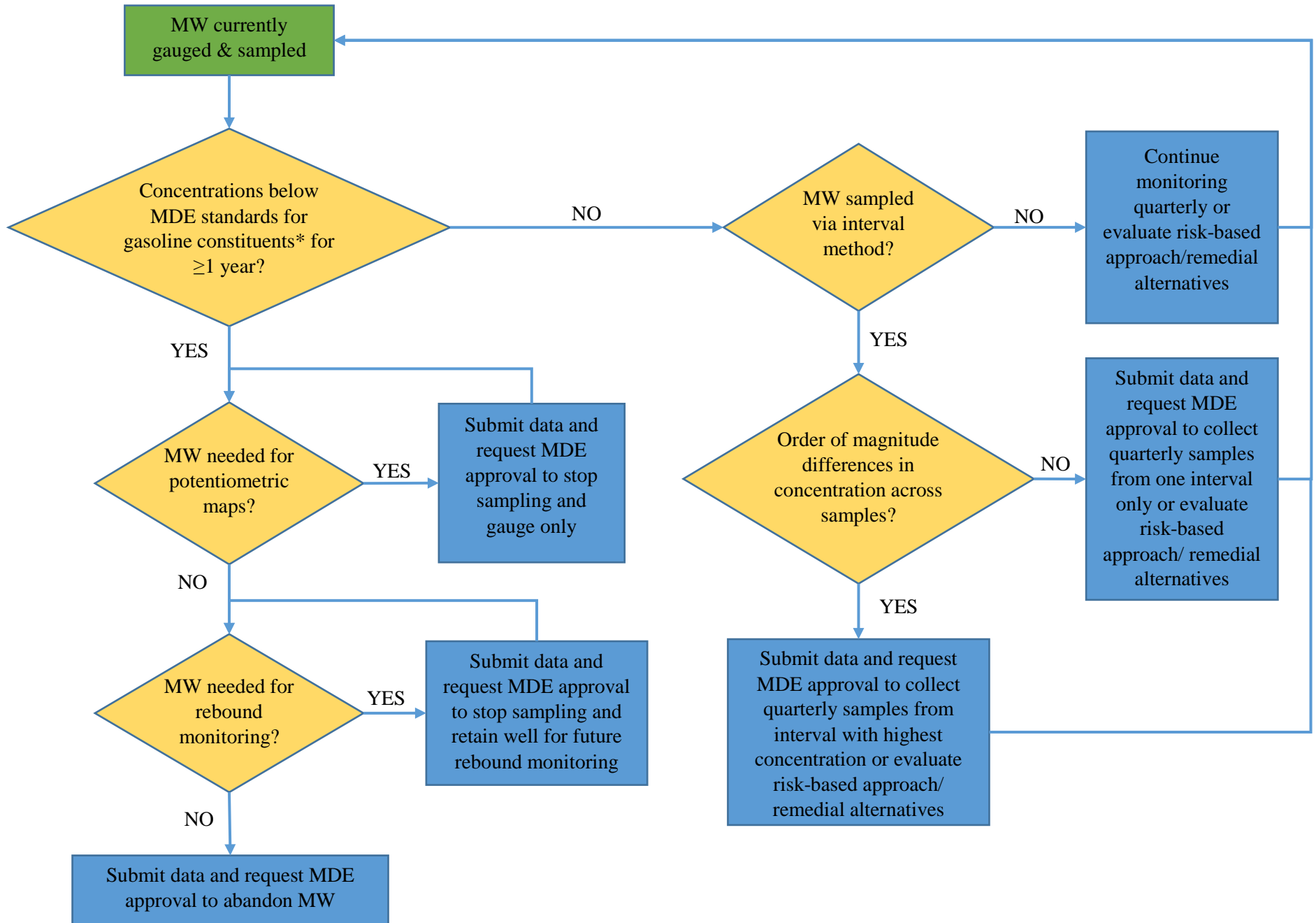

*MDE, June 2008, State of Maryland Department of the Environment, Cleanup Standards for Soil and Groundwater, Interim Final Guidance, Update No. 2.1

Flowchart 3

Discontinuation of Private Supply Well Sampling

Effective January 1, 2018

The process described in paragraph 8 of the Order of Resolution dated June 6, 2018 and the flow charts referenced herein are the product of the agreed upon resolution of a dispute between MDE and ExxonMobil are not to be considered precedent or MDE policy for other sites or other circumstances.

Flowchart 3: Private Supply Well (PSW) Sampling

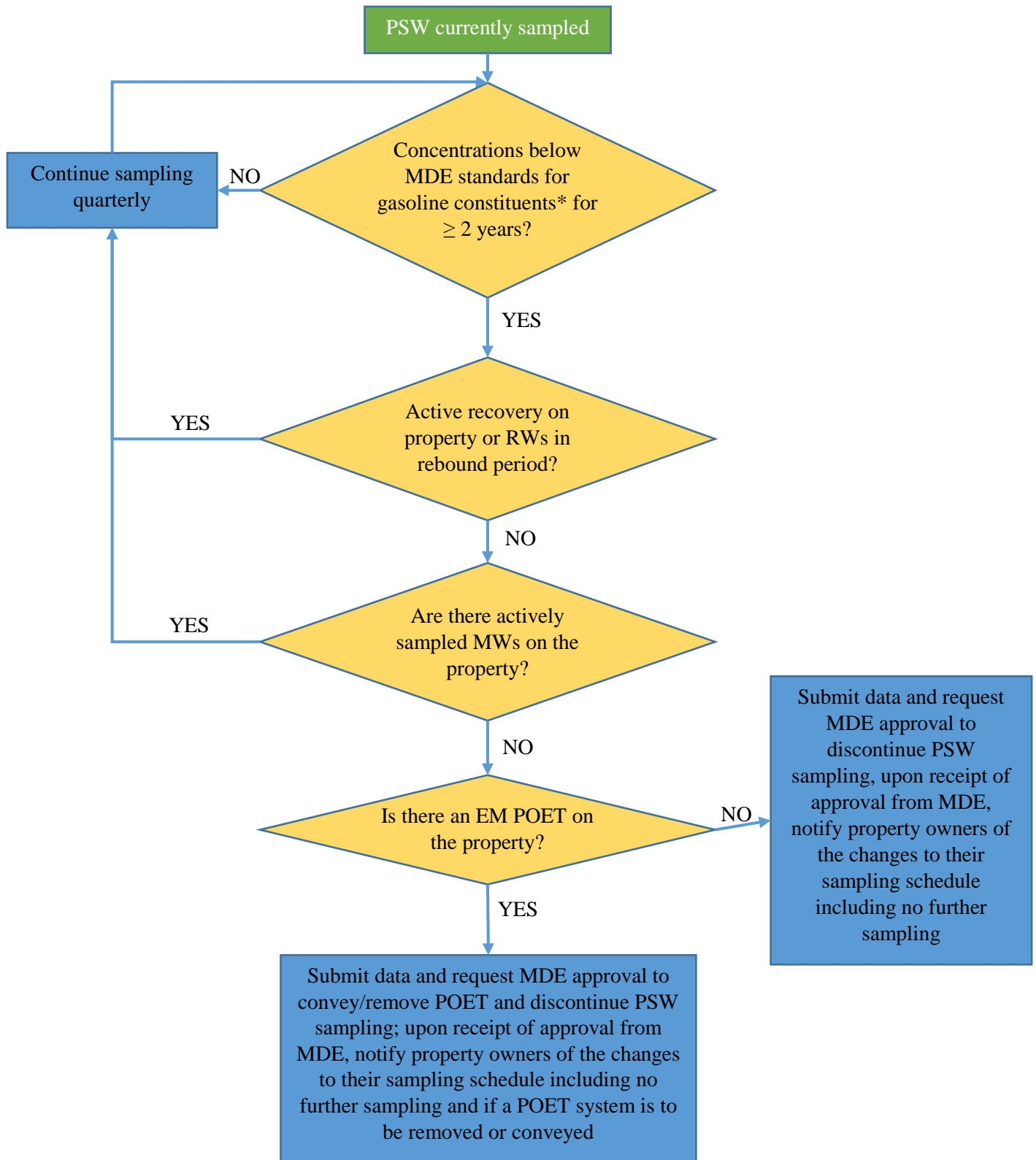

*MDE, June 2008, State of Maryland Department of the Environment, Cleanup Standards for Soil and Groundwater, Interim Final Guidance, Update No. 2.1