



Advanced Environmental Concepts, Inc.

---

---

*1751 Pulaski Hwy. Havre De Grace, MD 21078 410-939-5550*

**Site Location:**

High's Store #98  
13522 Long Green Pike  
Baldwin, MD 21013

MDE Case No. 2017-0166BA

Facility I.D. No. 11022

**Prepared For:**

Herb Meade  
Environmental Director  
Carroll Motor Fuels  
18 Loveton Circle  
Sparks MD 21152

July 28, 2023

## **SIGNATURE SHEET**

*Prepared by:*

**Name:** Gregory A Beal

**Company:** Advanced Environmental Concepts, Inc.

**Address:** 5292 Enterprise Street, Suite C

**City/State/Zip:** Eldersburg, Maryland 21784

**Telephone:**(410) 795-5955

## Table of Contents

1.0 Introduction .....	2
2.0 Drinking Water Sampling .....	2
3.0 Results of Groundwater Sampling .....	2
4.0 Supply Well Detail Inquiry .....	2
5.0 Appendices .....	2
Appendix A .....	3
Site Maps .....	3
Appendix B .....	4
Domestic Supply Well Sampling Summary Table .....	4
Appendix C .....	5
Public Information Act Well Completion Data Summary .....	5
Appendix D .....	6
Report of Analysis & Chain of Custody Record .....	6

## **1.0 Introduction**

This Drinking Water Sampling Report has been prepared to satisfy the requirements set forth by the Maryland Department of the Environment (MDE) in an email correspondence dated 6/15/2023 for the High's of Baltimore Store number 98 which is located at 13522 Long Green Pike Baldwin, MD 21013 referred to herein as the "site".

The 6/15/2023 correspondence documents MDE's OCP approval of Carroll Independent Fuel Company's proposal to sample nine supply wells and provide the available construction details for those wells designated by MDE. The results of the well sampling to be provided to MDE and the residence of those properties.

## **2.0 Drinking Water Sampling**

On 6/23/2023 and 7/11/2023 samples were collected from the supply wells servicing eight of the nine properties requested to be sampled. The supply well servicing 13513 Long Green Pike was not sampled due to the lack of access to the property or a sampling point.

A table that summarizes the domestic supply well (DSW) sampling event is provided in Appendix B.

An area map depicting the location of the nine properties is provided in Appendix A.

## **3.0 Results of Groundwater Sampling**

Method detectable concentrations of volatile organic compounds were not detected in samples from the eight DSWs sampled.

A full Report of Analysis and Chain of Custody Record can be found in Appendix D.

## **4.0 Supply Well Detail Inquiry**

A request for supply well construction data inquiry was submitted to the Baltimore County Department of Environmental Protection.

Data including:

Property Occupant, Address, Well Permit #, Property Tax Map Detail, Water Usage, Well Depth, Casing Type, Casing Diameter, Casing Depth, Screen Type and Screen interval were provided by Baltimore County if available.

Baltimore County well data is consolidated in a table provided in Appendix C.

## **5.0 Appendices**

**Appendix A**  
**Site Maps**





Advanced Environmental Concepts, Inc.

High's #98  
13522 Long Green Pike  
Baldwin, MD

Area Domestic Supply Well Map

13600 Long Green Pike

13575 Fork Rd.

High's  
13522 Long Green Pike

13580 Fork Rd.

13516 Long Green Pike

13523 Long Green Pike

13500 Long Green Pike

13515 Long Green Pike

13513 Long Green Pike

● Supply Well Location

13509 Long Green Pike

Google Earth

400 ft

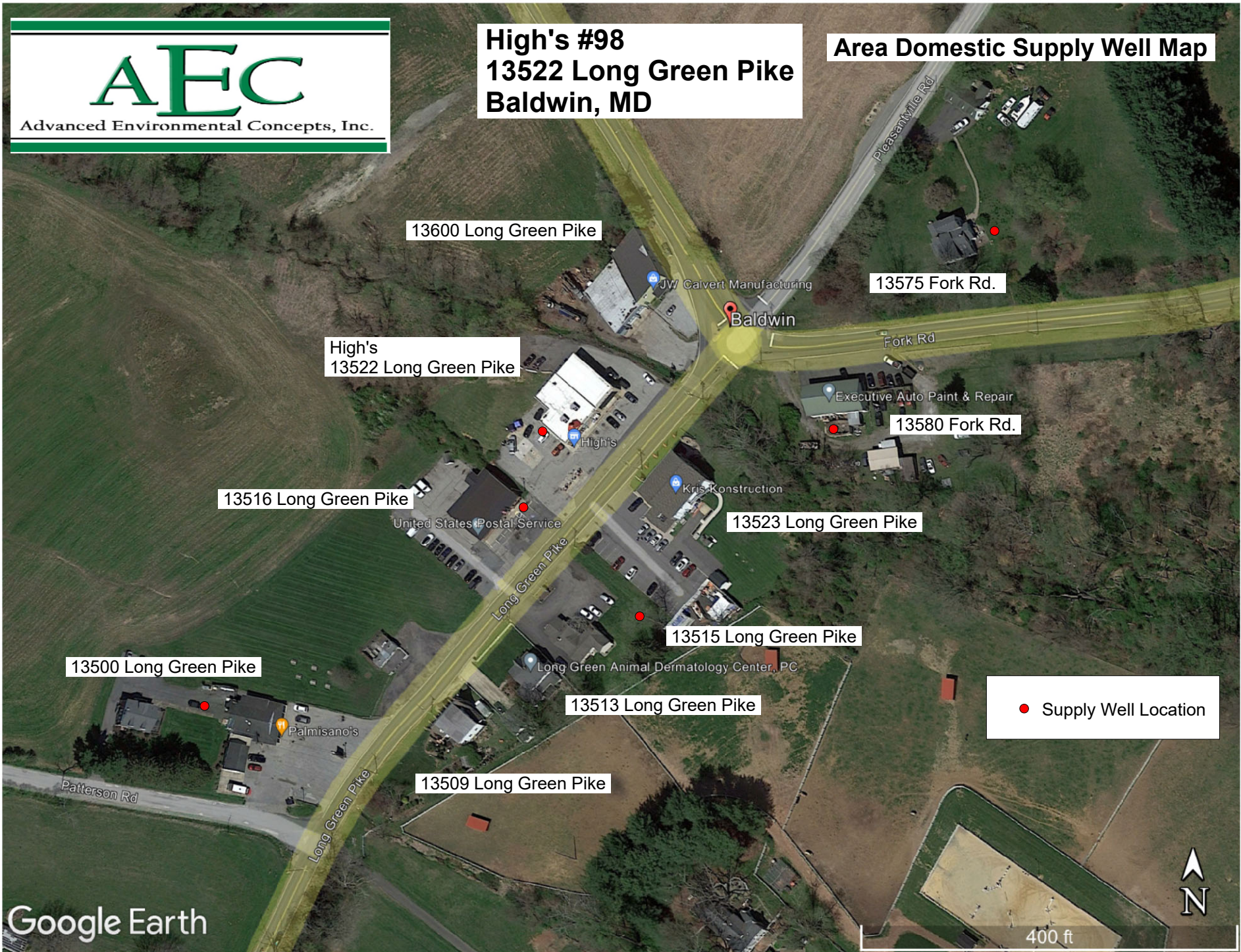

**Appendix B**  
**Domestic Supply Well Sampling Summary Table**



Name	Address	Sample Date	Phone #	Email	Sampling Detail	Notes
Joseph Bernstein - Long Green Pike Animal Dermatology Center	13515 Long Green Pike	6/23/2023	410-593-9929	<a href="mailto:drjoe@lganimalderm.com">drjoe@lganimalderm.com</a>	Sample collected from sink- No treatment on supply water	
Greg and Kelly Derwart	13513 Long Green Pike	NA				Property sold May 2023- Derwarts no longer own property
John and Holly Oler	13509 Long Green Pike	7/11/2023	301-343-5335	<a href="mailto:hooler93@gmail.com">hooler93@gmail.com</a>	Sample collected from outside spigot. Access to residence denied	Access to property was granted on 7/5/2023
David Smearman - Palmisano's	13500 Long Green Pike	6/23/2023	410-592-9477	<a href="mailto:dsmears@hotmail.com">dsmears@hotmail.com</a>	Sample collected from pressure vessel spigot prior to water conditioner	
Jeffrey Friedman- Kris Konstruktion (Liz)	13523 Long Green Pike	6/23/2023	855-304-0792	<a href="mailto:info@kriskonstruction.com">info@kriskonstruction.com</a>	Sample collected from pressure vessel spigot prior to water conditioner	
Kim Bissett	13575 Fork Rd	6/23/2023		<a href="mailto:kjewett1@jhmi.edu">kjewett1@jhmi.edu</a>	Sample collected from outside spigot. Access to residence denied	
ul Weber- Executive Auto Rep	13580 Fork Rd	6/23/2023	410-592-8880, cell 410-456-8226	<a href="mailto:executiveauto1@verizon.net">executiveauto1@verizon.net</a>	Sample collected from sink- No treatment on supply water	
Mike with Calvert Inc. Long Green Pike LLC. Arbor One 410-592-5000, Calvert Inc. 410-817-6700	13600 Long Green Pike	6/23/2023	Arbor One 410-592-5000, Calvert Inc. 410-817-6700	<a href="mailto:info@jwcalvert.com">info@jwcalvert.com</a>	Sample collected from sink located in Calvert Inc. - No treatment on supply water	Water Enters in Arbor One's Portion of the building- Arbor One did not respond to access request
Joyce Ransone 1 Sunnyveiw Dr. Phoenix MD- Post Office	13516 Long Green Pike	6/23/2023	410-592-7538		Sample collected from pressure vessel spigot prior to water conditioner	



**Appendix C**  
**Public Information Act Well Completion Data Summary**

Property Owner Name or Occupant	Address	City	PERMIT #	LOT	Water Usage	TOTAL DEPTH	CASING TYPE
Joseph Bernstein - Long Green Pike Animal Dermatology Center	13515 Long Green Pike	Baldwin	unknown	Map 0045 Grid 0014 Parcel 0131	DS	75 Approx.	PL
Greg and Kelly Derwart	13513 Long Green Pike	Baldwin	BA-95-0959	Map 0045 Grid 0014 Parcel 0169	DS	100ft	PL
John and Holly Oler	13509 Long Green Pike	Baldwin	BA-81-5592	Map 0045 Grid 0014 Parcel 0144	DS	200ft	Unknown
David Smearman - Palmisano's	13500 Long Green Pike	Baldwin	NA	Map 0045 Grid 0014 Parcel 0143	DS	NA	ST
Jeffrey Friedman- Kris Konstruktion (Liz)	13523 Long Green Pike	Baldwin	BA-88-2471	Map 0045 Grid 0014 Parcel 0097	DS	250ft	ST
Kim Bissett	13575 Fork Rd	Baldwin	NA	LOT 1 Map 0045 Grid 0014 Parcel 0040	DS	NA	ST
Paul Weber- Executive Auto Repair	13580 Fork Rd	Baldwin	NA	Map 0045 Grid 0014 Parcel 02	DS	NA	Unknown
Long Green Pike LLC. Arbor One 410-592-5000, Calvert Inc. 410-817-6700	13600 Long Green Pike	Baldwin	NA	Map 0045 Grid 0014 Parcel 0141	DS	NA	Unknown
Joyce Ransone 1 Sunnyveiw Dr. Phoenix MD- Post Office	13516 Long Green Pike	Baldwin	BA-81-2011	Map 0045 Grid 0014 Parcel 0157	DS	60	ST

Property Owner Name	Address	ISING DIAM in Incl	CASING DEPTH in Feet	SCREEN TYPE	TOP of SCREEN	BOTTOM of SCRE	ABANDON DATE	Note
Joseph Bernstein - Long Green Pike Animal Dermatology Center	13515 Long Green Pike	NA	NA	NA	NA	75ft Approx.	NA	
Greg and Kelly Derwart	13513 Long Green Pike	6	58	HO	58	100ft Approx	NA	Installed 2006 previous well abandoned
John and Holly Oler	13509 Long Green Pike	NA	NA	NA	NA	NA	NA	NA
David Smearman - Palmisano's	13500 Long Green Pike	NA	NA	NA	NA	NA	NA	NA
Jeffrey Friedman- Kris Konstruktion (Liz)	13523 Long Green Pike	6	57	HO	56	250	NA	Installed 1990
Kim Bissett	13575 Fork Rd	NA	NA	NA	NA	NA	NA	NA
Paul Weber- Executive Auto Repair	13580 Fork Rd	NA	NA	NA	NA	NA	NA	NA
Long Green Pike LLC. Arbor One 410-592-5000, Calvert Inc. 410-817-6700	13600 Long Green Pike	NA	NA	NA	NA	NA	NA	NA
Joyce Ransone 1 Sunnyveiw Dr. Phoenix MD- Post Office	13516 Long Green Pike	6	50	HO	50	60	NA	Installed 1983

ST= Steel HO= Open Hole MW=Monitoring Well

PL= Plastic DS= Domestic Supply

NA- Not Available

**Appendix D**  
**Report of Analysis & Chain of Custody Record**

# ADVANCED ENVIRONMENTAL CONCEPTS, INC.

Laboratory Services 1751 Pulaski Highway, Havre de Grace, MD 21078 Phone:410-939-5550 Fax:410-939-5552

## Certificate of Analysis

<b>Sample Identification:</b>	<b>MW-1</b>	<b>Project Identification:</b>	<b>HIGHS 98</b>
<b>MATRIX:</b>	<b>water</b>	<b>Client Identification:</b>	<b>CARROLL FUEL</b>
<b>Sample Date:</b>	<b>6/23/2023</b>	<b>Client Telephone:</b>	
<b>Date Received:</b>	<b>6/23/2023</b>	<b>Client Fax:</b>	
<b>Extraction Date:</b>	<b>6/24/2023</b>	<b>Analyst:</b>	<b>MM</b>
<b>Analysis Date:</b>	<b>6/24/2024</b>	<b>Lab File:</b>	<b>62442</b>

COMPOUND	DETECTION LIMIT	TEST UNIT	TEST VALUE	METHOD
Dichlorodifluoromethane	1	ug/L	ND	EPA 8260
Chloromethane	1	ug/L	ND	EPA 8260
Vinyl Chloride	1	ug/L	ND	EPA 8260
Bromomethane	1	ug/L	ND	EPA 8260
Chloroethane	1	ug/L	ND	EPA 8260
Trichlorofluoromethane	1	ug/L	ND	EPA 8260
1,1-Dichloroethene	1	ug/L	ND	EPA 8260
tert-Butyl Alcohol (TBA)	25	ug/L	ND	EPA 8260
Methylene Chloride	1	ug/L	ND	EPA 8260
trans-1,2-Dichloroethene	1	ug/L	ND	EPA 8260
Methyl tert-Butyl Ether (MtBE)	1	ug/L	ND	EPA 8260
1,1-Dichloroethane	1	ug/L	ND	EPA 8260
Diisopropyl Ether (DIPE)	1	ug/L	ND	EPA 8260
cis-1,2-Dichloroethene	1	ug/L	ND	EPA 8260
Bromochloromethane	1	ug/L	ND	EPA 8260
Chloroform	1	ug/L	ND	EPA 8260
2,2-Dichloropropane	1	ug/L	ND	EPA 8260
Ethyl tert-Butyl Ether (EtBE)	1	ug/L	ND	EPA 8260
1,2-Dichloroethane	1	ug/L	ND	EPA 8260
tert-Amyl Alcohol (TAA)	25	ug/L	ND	EPA 8260
1,1,1-Trichloroethane	1	ug/L	ND	EPA 8260
1,1-Dichloropropene	1	ug/L	ND	EPA 8260
Carbon tetrachloride	1	ug/L	ND	EPA 8260
Benzene	1	ug/L	ND	EPA 8260
tert-Amyl Methyl Ether (TAME)	1	ug/L	ND	EPA 8260
Dibromomethane	1	ug/L	ND	EPA 8260
1,2-Dichloropropane	1	ug/L	ND	EPA 8260
Trichloroethene	1	ug/L	ND	EPA 8260
Bromodichloromethane	1	ug/L	ND	EPA 8260
tert-Amyl Ethyl Ether (TAEE)	1	ug/L	ND	EPA 8260
cis-1,3-Dichloropropene	1	ug/L	ND	EPA 8260
trans-1,3-Dichloropropene	1	ug/L	ND	EPA 8260
1,1,2-Trichloroethane	1	ug/L	ND	EPA 8260
Toluene	1	ug/L	ND	EPA 8260
1,3-Dichloropropane	1	ug/L	ND	EPA 8260
Dibromochloromethane	1	ug/L	ND	EPA 8260
1,2-Dibromoethane	1	ug/L	ND	EPA 8260
Tetrachloroethene	1	ug/L	ND	EPA 8260
1,1,1,2-Tetrachloroethene	1	ug/L	ND	EPA 8260
Chlorobenzene	1	ug/L	ND	EPA 8260
Ethylbenzene	1	ug/L	ND	EPA 8260

# ADVANCED ENVIRONMENTAL CONCEPTS, INC.

Laboratory Services 1751 Pulaski Highway, Havre de Grace, MD 21078 Phone:410-939-5550 Fax:410-939-5552

## Certificate of Analysis

Sample Identification:	MW-1	Project Identification:	HIGHS 98
MATRIX:	water	Client Identification:	CARROLL FUEL
Sample Date:	6/23/2023	Client Telephone:	
Date Received:	6/23/2023	Client Fax:	
Extraction Date:	6/24/2023	Analyst:	MM
Analysis Date:	6/24/2024	Lab File:	62442

COMPOUND	DETECTION LIMIT	TEST UNIT	TEST VALUE	METHOD
m&p-Xylene	2	ug/L	ND	EPA 8260
Bromoform	1	ug/L	ND	EPA 8260
Styrene	1	ug/L	ND	EPA 8260
o-Xylene	1	ug/L	ND	EPA 8260
1,1,2,2-Tetrachloroethane	1	ug/L	ND	EPA 8260
1,2,3-Trichloropropane	1	ug/L	ND	EPA 8260
Isopropylbenzene	1	ug/L	ND	EPA 8260
Bromobenzene	1	ug/L	ND	EPA 8260
n-Propylbenzene	1	ug/L	ND	EPA 8260
2-Chlorotoluene	1	ug/L	ND	EPA 8260
4-Chlorotoluene	1	ug/L	ND	EPA 8260
1,3,5-Trimethylbenzene	1	ug/L	ND	EPA 8260
tert-Butylbenzene	1	ug/L	ND	EPA 8260
1,2,4-Trimethylbenzene	1	ug/L	ND	EPA 8260
sec-Butylbenzene	1	ug/L	ND	EPA 8260
1,3-Dichlorobenzene	1	ug/L	ND	EPA 8260
1,4-Dichlorobenzene	1	ug/L	ND	EPA 8260
1,2-Dichlorobenzene	1	ug/L	ND	EPA 8260
p-iso-Propyltoluene	1	ug/L	ND	EPA 8260
n-Butylbenzene	1	ug/L	ND	EPA 8260
1,2-Dibromo-3-chloropropane	1	ug/L	ND	EPA 8260
1,2,4-Trichlorobenzene	1	ug/L	ND	EPA 8260
Naphthalene	1	ug/L	ND	EPA 8260
Hexachlorobutadiene	1	ug/L	ND	EPA 8260
1,2,3-Trichlorobenzene	1	ug/L	ND	EPA 8260
TPH GRO	40	ug/L	ND	EPA 8015B
TPH DRO	40	ug/L	ND	EPA 8015B

### SURROGATE SPIKE

1,2-Dichloroethane-d4	%		89	EPA 8260
Dibromofluoromethane	%		91	EPA 8260
TFT	%		116	EPA 8015B
Toluene-d8	%		103	EPA 8260
Bromofluorobenzene	%		106	EPA 8260

# ADVANCED ENVIRONMENTAL CONCEPTS, INC.

Laboratory Services 1751 Pulaski Highway, Havre de Grace, MD 21078 Phone:410-939-5550 Fax:410-939-5552

## Certificate of Analysis

<b>Sample Identification:</b>	<b>MW-2</b>	<b>Project Identification:</b>	<b>HIGHS 98</b>
<b>MATRIX:</b>	<b>water</b>	<b>Client Identification:</b>	<b>CARROLL FUEL</b>
<b>Sample Date:</b>	<b>6/23/2023</b>	<b>Client Telephone:</b>	
<b>Date Received:</b>	<b>6/23/2023</b>	<b>Client Fax:</b>	
<b>Extraction Date:</b>	<b>6/24/2023</b>	<b>Analyst:</b>	<b>MM</b>
<b>Analysis Date:</b>	<b>6/24/2024</b>	<b>Lab File:</b>	<b>62443</b>

COMPOUND	DETECTION LIMIT	TEST UNIT	TEST VALUE	METHOD
Dichlorodifluoromethane	1	ug/L	ND	EPA 8260
Chloromethane	1	ug/L	ND	EPA 8260
Vinyl Chloride	1	ug/L	ND	EPA 8260
Bromomethane	1	ug/L	ND	EPA 8260
Chloroethane	1	ug/L	ND	EPA 8260
Trichlorofluoromethane	1	ug/L	ND	EPA 8260
1,1-Dichloroethene	1	ug/L	ND	EPA 8260
tert-Butyl Alcohol (TBA)	25	ug/L	ND	EPA 8260
Methylene Chloride	1	ug/L	ND	EPA 8260
trans-1,2-Dichloroethene	1	ug/L	ND	EPA 8260
Methyl tert-Butyl Ether (MtBE)	1	ug/L	ND	EPA 8260
1,1-Dichloroethane	1	ug/L	ND	EPA 8260
Diisopropyl Ether (DIPE)	1	ug/L	ND	EPA 8260
cis-1,2-Dichloroethene	1	ug/L	ND	EPA 8260
Bromochloromethane	1	ug/L	ND	EPA 8260
Chloroform	1	ug/L	ND	EPA 8260
2,2-Dichloropropane	1	ug/L	ND	EPA 8260
Ethyl tert-Butyl Ether (EtBE)	1	ug/L	ND	EPA 8260
1,2-Dichloroethane	1	ug/L	ND	EPA 8260
tert-Amyl Alcohol (TAA)	25	ug/L	ND	EPA 8260
1,1,1-Trichloroethane	1	ug/L	ND	EPA 8260
1,1-Dichloropropene	1	ug/L	ND	EPA 8260
Carbon tetrachloride	1	ug/L	ND	EPA 8260
Benzene	1	ug/L	ND	EPA 8260
tert-Amyl Methyl Ether (TAME)	1	ug/L	ND	EPA 8260
Dibromomethane	1	ug/L	ND	EPA 8260
1,2-Dichloropropane	1	ug/L	ND	EPA 8260
Trichloroethene	1	ug/L	ND	EPA 8260
Bromodichloromethane	1	ug/L	ND	EPA 8260
tert-Amyl Ethyl Ether (TAEE)	1	ug/L	ND	EPA 8260
cis-1,3-Dichloropropene	1	ug/L	ND	EPA 8260
trans-1,3-Dichloropropene	1	ug/L	ND	EPA 8260
1,1,2-Trichloroethane	1	ug/L	ND	EPA 8260
Toluene	1	ug/L	ND	EPA 8260
1,3-Dichloropropane	1	ug/L	ND	EPA 8260
Dibromochloromethane	1	ug/L	ND	EPA 8260
1,2-Dibromoethane	1	ug/L	ND	EPA 8260
Tetrachloroethene	1	ug/L	ND	EPA 8260
1,1,1,2-Tetrachloroethene	1	ug/L	ND	EPA 8260
Chlorobenzene	1	ug/L	ND	EPA 8260
Ethylbenzene	1	ug/L	ND	EPA 8260



# ADVANCED ENVIRONMENTAL CONCEPTS, INC.

Laboratory Services 1751 Pulaski Highway, Havre de Grace, MD 21078 Phone:410-939-5550 Fax:410-939-5552

## Certificate of Analysis

Sample Identification:	MW-2	Project Identification:	HIGHS 98
MATRIX:	water	Client Identification:	CARROLL FUEL
Sample Date:	6/23/2023	Client Telephone:	
Date Received:	6/23/2023	Client Fax:	
Extraction Date:	6/24/2023	Analyst:	MM
Analysis Date:	6/24/2024	Lab File:	62443

COMPOUND	DETECTION LIMIT	TEST UNIT	TEST VALUE	METHOD
m&p-Xylene	2	ug/L	ND	EPA 8260
Bromoform	1	ug/L	ND	EPA 8260
Styrene	1	ug/L	ND	EPA 8260
o-Xylene	1	ug/L	ND	EPA 8260
1,1,2,2-Tetrachloroethane	1	ug/L	ND	EPA 8260
1,2,3-Trichloropropane	1	ug/L	ND	EPA 8260
Isopropylbenzene	1	ug/L	ND	EPA 8260
Bromobenzene	1	ug/L	ND	EPA 8260
n-Propylbenzene	1	ug/L	ND	EPA 8260
2-Chlorotoluene	1	ug/L	ND	EPA 8260
4-Chlorotoluene	1	ug/L	ND	EPA 8260
1,3,5-Trimethylbenzene	1	ug/L	ND	EPA 8260
tert-Butylbenzene	1	ug/L	ND	EPA 8260
1,2,4-Trimethylbenzene	1	ug/L	ND	EPA 8260
sec-Butylbenzene	1	ug/L	ND	EPA 8260
1,3-Dichlorobenzene	1	ug/L	ND	EPA 8260
1,4-Dichlorobenzene	1	ug/L	ND	EPA 8260
1,2-Dichlorobenzene	1	ug/L	ND	EPA 8260
p-iso-Propyltoluene	1	ug/L	ND	EPA 8260
n-Butylbenzene	1	ug/L	ND	EPA 8260
1,2-Dibromo-3-chloropropane	1	ug/L	ND	EPA 8260
1,2,4-Trichlorobenzene	1	ug/L	ND	EPA 8260
Naphthalene	1	ug/L	ND	EPA 8260
Hexachlorobutadiene	1	ug/L	ND	EPA 8260
1,2,3-Trichlorobenzene	1	ug/L	ND	EPA 8260
TPH GRO	40	ug/L	ND	EPA 8015B
TPH DRO	40	ug/L	ND	EPA 8015B

### SURROGATE SPIKE

1,2-Dichloroethane-d4		%	84	EPA 8260
Dibromofluoromethane		%	92	EPA 8260
TFT		%	114	EPA 8015B
Toluene-d8		%	104	EPA 8260
Bromofluorobenzene		%	104	EPA 8260

# ADVANCED ENVIRONMENTAL CONCEPTS, INC.

Laboratory Services 1751 Pulaski Highway, Havre de Grace, MD 21078 Phone:410-939-5550 Fax:410-939-5552

## Certificate of Analysis

<b>Sample Identification:</b>	<b>MW-3</b>	<b>Project Identification:</b>	<b>HIGHS 98</b>
<b>MATRIX:</b>	<b>water</b>	<b>Client Identification:</b>	<b>CARROLL FUEL</b>
<b>Sample Date:</b>	<b>6/23/2023</b>	<b>Client Telephone:</b>	
<b>Date Received:</b>	<b>6/23/2023</b>	<b>Client Fax:</b>	
<b>Extraction Date:</b>	<b>6/24/2023</b>	<b>Analyst:</b>	<b>MM</b>
<b>Analysis Date:</b>	<b>6/24/2024</b>	<b>Lab File:</b>	<b>62444</b>

COMPOUND	DETECTION LIMIT	TEST UNIT	TEST VALUE	METHOD
Dichlorodifluoromethane	1	ug/L	ND	EPA 8260
Chloromethane	1	ug/L	ND	EPA 8260
Vinyl Chloride	1	ug/L	ND	EPA 8260
Bromomethane	1	ug/L	ND	EPA 8260
Chloroethane	1	ug/L	ND	EPA 8260
Trichlorofluoromethane	1	ug/L	ND	EPA 8260
1,1-Dichloroethene	1	ug/L	ND	EPA 8260
tert-Butyl Alcohol (TBA)	25	ug/L	ND	EPA 8260
Methylene Chloride	1	ug/L	ND	EPA 8260
trans-1,2-Dichloroethene	1	ug/L	ND	EPA 8260
Methyl tert-Butyl Ether (MtBE)	1	ug/L	ND	EPA 8260
1,1-Dichloroethane	1	ug/L	ND	EPA 8260
Diisopropyl Ether (DIPE)	1	ug/L	ND	EPA 8260
cis-1,2-Dichloroethene	1	ug/L	ND	EPA 8260
Bromochloromethane	1	ug/L	ND	EPA 8260
Chloroform	1	ug/L	ND	EPA 8260
2,2-Dichloropropane	1	ug/L	ND	EPA 8260
Ethyl tert-Butyl Ether (EtBE)	1	ug/L	ND	EPA 8260
1,2-Dichloroethane	1	ug/L	ND	EPA 8260
tert-Amyl Alcohol (TAA)	25	ug/L	ND	EPA 8260
1,1,1-Trichloroethane	1	ug/L	ND	EPA 8260
1,1-Dichloropropene	1	ug/L	ND	EPA 8260
Carbon tetrachloride	1	ug/L	ND	EPA 8260
Benzene	1	ug/L	4.16	EPA 8260
tert-Amyl Methyl Ether (TAME)	1	ug/L	ND	EPA 8260
Dibromomethane	1	ug/L	ND	EPA 8260
1,2-Dichloropropane	1	ug/L	ND	EPA 8260
Trichloroethene	1	ug/L	ND	EPA 8260
Bromodichloromethane	1	ug/L	ND	EPA 8260
tert-Amyl Ethyl Ether (TAEE)	1	ug/L	ND	EPA 8260
cis-1,3-Dichloropropene	1	ug/L	ND	EPA 8260
trans-1,3-Dichloropropene	1	ug/L	ND	EPA 8260
1,1,2-Trichloroethane	1	ug/L	ND	EPA 8260
Toluene	1	ug/L	ND	EPA 8260
1,3-Dichloropropane	1	ug/L	2.33	EPA 8260
Dibromochloromethane	1	ug/L	ND	EPA 8260
1,2-Dibromoethane	1	ug/L	ND	EPA 8260
Tetrachloroethene	1	ug/L	ND	EPA 8260
1,1,1,2-Tetrachloroethene	1	ug/L	ND	EPA 8260
Chlorobenzene	1	ug/L	ND	EPA 8260
Ethylbenzene	1	ug/L	ND	EPA 8260

# ADVANCED ENVIRONMENTAL CONCEPTS, INC.

Laboratory Services 1751 Pulaski Highway, Havre de Grace, MD 21078 Phone:410-939-5550 Fax:410-939-5552

## Certificate of Analysis

Sample Identification:	MW-3	Project Identification:	HIGHS 98
MATRIX:	water	Client Identification:	CARROLL FUEL
Sample Date:	6/23/2023	Client Telephone:	
Date Received:	6/23/2023	Client Fax:	
Extraction Date:	6/24/2023	Analyst:	MM
Analysis Date:	6/24/2024	Lab File:	62444

COMPOUND	DETECTION LIMIT	TEST UNIT	TEST VALUE	METHOD
m&p-Xylene	2	ug/L	6.7	EPA 8260
Bromoform	1	ug/L	ND	EPA 8260
Styrene	1	ug/L	ND	EPA 8260
o-Xylene	1	ug/L	ND	EPA 8260
1,1,2,2-Tetrachloroethane	1	ug/L	ND	EPA 8260
1,2,3-Trichloropropane	1	ug/L	ND	EPA 8260
Isopropylbenzene	1	ug/L	ND	EPA 8260
Bromobenzene	1	ug/L	ND	EPA 8260
n-Propylbenzene	1	ug/L	ND	EPA 8260
2-Chlorotoluene	1	ug/L	ND	EPA 8260
4-Chlorotoluene	1	ug/L	ND	EPA 8260
1,3,5-Trimethylbenzene	1	ug/L	ND	EPA 8260
tert-Butylbenzene	1	ug/L	ND	EPA 8260
1,2,4-Trimethylbenzene	1	ug/L	ND	EPA 8260
sec-Butylbenzene	1	ug/L	4.2	EPA 8260
1,3-Dichlorobenzene	1	ug/L	ND	EPA 8260
1,4-Dichlorobenzene	1	ug/L	ND	EPA 8260
1,2-Dichlorobenzene	1	ug/L	ND	EPA 8260
p-iso-Propyltoluene	1	ug/L	ND	EPA 8260
n-Butylbenzene	1	ug/L	3.38	EPA 8260
1,2-Dibromo-3-chloropropane	1	ug/L	ND	EPA 8260
1,2,4-Trichlorobenzene	1	ug/L	ND	EPA 8260
Naphthalene	1	ug/L	ND	EPA 8260
Hexachlorobutadiene	1	ug/L	ND	EPA 8260
1,2,3-Trichlorobenzene	1	ug/L	ND	EPA 8260
TPH GRO	40	ug/L	345	EPA 8015B
TPH DRO	40	ug/L	ND	EPA 8015B

### SURROGATE SPIKE

1,2-Dichloroethane-d4		%	82	EPA 8260
Dibromofluoromethane		%	88	EPA 8260
TFT		%	109	EPA 8015B
Toluene-d8		%	106	EPA 8260
Bromofluorobenzene		%	110	EPA 8260

# ADVANCED ENVIRONMENTAL CONCEPTS, INC.

Laboratory Services 1751 Pulaski Highway, Havre de Grace, MD 21078 Phone:410-939-5550 Fax:410-939-5552

## Certificate of Analysis

Sample Identification:	13522 Long Green	Project Identification:	HIGHS 98
MATRIX:	water	Client Identification:	CARROLL FUEL
Sample Date:	6/23/2023	Client Telephone:	
Date Received:	6/23/2023	Client Fax:	
Extraction Date:	na	Analyst:	MM
Analysis Date:	7/2/2023	Lab File:	70223A012

COMPOUND	DETECTION LIMIT	TEST UNIT	TEST VALUE	METHOD
Dichlorodifluoromethane	0.5	ug/L	ND	EPA 524.2
Chloromethane	0.5	ug/L	ND	EPA 524.2
Vinyl Chloride	0.5	ug/L	ND	EPA 524.2
Bromomethane	0.5	ug/L	ND	EPA 524.2
Chloroethane	0.5	ug/L	ND	EPA 524.2
Trichlorofluoromethane	0.5	ug/L	ND	EPA 524.2
1,1-Dichloroethene	0.5	ug/L	ND	EPA 524.2
tert-Butyl Alcohol (TBA)	10	ug/L	ND	EPA 524.2
Methylene Chloride	0.5	ug/L	ND	EPA 524.2
trans-1,2-Dichloroethene	0.5	ug/L	ND	EPA 524.2
Methyl tert-Butyl Ether (MtBE)	0.5	ug/L	ND	EPA 524.2
1,1-Dichloroethane	0.5	ug/L	ND	EPA 524.2
Diisopropyl Ether (DIPE)	0.5	ug/L	ND	EPA 524.2
cis-1,2-Dichloroethene	0.5	ug/L	ND	EPA 524.2
Bromochloromethane	0.5	ug/L	ND	EPA 524.2
Chloroform	0.5	ug/L	ND	EPA 524.2
2,2-Dichloropropane	0.5	ug/L	ND	EPA 524.2
Ethyl tert-Butyl Ether (EtBE)	0.5	ug/L	ND	EPA 524.2
1,2-Dichloroethane	0.5	ug/L	ND	EPA 524.2
tert-Amyl Alcohol (TAA)	10	ug/L	ND	EPA 524.2
1,1,1-Trichloroethane	0.5	ug/L	ND	EPA 524.2
1,1-Dichloropropene	0.5	ug/L	ND	EPA 524.2
Carbon tetrachloride	0.5	ug/L	ND	EPA 524.2
Benzene	0.5	ug/L	ND	EPA 524.2
tert-Amyl Methyl Ether (TAME)	0.5	ug/L	ND	EPA 524.2
Dibromomethane	0.5	ug/L	ND	EPA 524.2
1,2-Dichloropropane	0.5	ug/L	ND	EPA 524.2
Trichloroethene	0.5	ug/L	ND	EPA 524.2
Bromodichloromethane	0.5	ug/L	ND	EPA 524.2
tert-Amyl Ethyl Ether (TAEE)	0.5	ug/L	ND	EPA 524.2
cis-1,3-Dichloropropene	0.5	ug/L	ND	EPA 524.2
trans-1,3-Dichloropropene	0.5	ug/L	ND	EPA 524.2
1,1,2-Trichloroethane	0.5	ug/L	ND	EPA 524.2
Toluene	0.5	ug/L	ND	EPA 524.2
1,3-Dichloropropane	0.5	ug/L	ND	EPA 524.2
Dibromochloromethane	0.5	ug/L	ND	EPA 524.2
1,2-Dibromoethane	0.5	ug/L	ND	EPA 524.2
Tetrachloroethene	0.5	ug/L	ND	EPA 524.2
1,1,1,2-Tetrachloroethene	0.5	ug/L	ND	EPA 524.2
Chlorobenzene	0.5	ug/L	ND	EPA 524.2
Ethylbenzene	0.5	ug/L	ND	EPA 524.2

# ADVANCED ENVIRONMENTAL CONCEPTS, INC.

**Laboratory Services** 1751 Pulaski Highway, Havre de Grace, MD 21078 Phone:410-939-5550 Fax:410-939-5552

## Certificate of Analysis

<b>Sample Identification:</b>	13522 Long Green	<b>Project Identification:</b>	HIGHS 98
<b>MATRIX:</b>	water	<b>Client Identification:</b>	CARROLL FUEL
<b>Sample Date:</b>	6/23/2023	<b>Client Telephone:</b>	
<b>Date Received:</b>	6/23/2023	<b>Client Fax:</b>	
<b>Extraction Date:</b>	na	<b>Analyst:</b>	MM
<b>Analysis Date:</b>	7/2/2023	<b>Lab File:</b>	70223A012

COMPOUND	DETECTION LIMIT	TEST UNIT	TEST VALUE	METHOD
m&p-Xylene	0.5	ug/L	ND	EPA 524.2
Bromoform	0.5	ug/L	ND	EPA 524.2
Styrene	0.5	ug/L	ND	EPA 524.2
o-Xylene	0.5	ug/L	ND	EPA 524.2
1,1,2,2-Tetrachloroethene	0.5	ug/L	ND	EPA 524.2
1,2,3-Trichloropropane	0.5	ug/L	ND	EPA 524.2
Isopropylbenzene	0.5	ug/L	ND	EPA 524.2
Bromobenzene	0.5	ug/L	ND	EPA 524.2
n-Propylbenzene	0.5	ug/L	ND	EPA 524.2
2-Chlorotoluene	0.5	ug/L	ND	EPA 524.2
4-Chlorotoluene	0.5	ug/L	ND	EPA 524.2
1,3,5-Trimethylbenzene	0.5	ug/L	ND	EPA 524.2
tert-Butylbenzene	0.5	ug/L	ND	EPA 524.2
1,2,4-Trimethylbenzene	0.5	ug/L	ND	EPA 524.2
sec-Butylbenzene	0.5	ug/L	ND	EPA 524.2
1,3-Dichlorobenzene	0.5	ug/L	ND	EPA 524.2
1,4-Dichlorobenzene	0.5	ug/L	ND	EPA 524.2
1,2-Dichlorobenzene	0.5	ug/L	ND	EPA 524.2
p-iso-Propyltoluene	0.5	ug/L	ND	EPA 524.2
n-Butylbenzene	0.5	ug/L	ND	EPA 524.2
1,2-Dibromo-3-chloropropane	0.5	ug/L	ND	EPA 524.2
1,2,4-Trichlorobenzene	0.5	ug/L	ND	EPA 524.2
Naphthalene	0.5	ug/L	ND	EPA 524.2
Hexachlorobutadiene	0.5	ug/L	ND	EPA 524.2
1,2,3-Trichlorobenzene	0.5	ug/L	ND	EPA 524.2

### SURROGATE SPIKE

1,2-Dichloroethane-d4	%	87	EPA 524.2
Dibromofluoromethane	%	90	EPA 524.2
Toluene-d8	%	102	EPA 524.2
Bromofluorobenzene	%	103	EPA 524.2

*MDE Drinking Water Supply Laboratory Certification #333*

# ADVANCED ENVIRONMENTAL CONCEPTS, INC.

Laboratory Services 1751 Pulaski Highway, Havre de Grace, MD 21078 Phone:410-939-5550 Fax:410-939-5552

## Certificate of Analysis

Sample Identification:	13500 Long Green	Project Identification:	HIGHS 98
MATRIX:	water	Client Identification:	CARROLL FUEL
Sample Date:	6/23/2023	Client Telephone:	
Date Received:	6/23/2023	Client Fax:	
Extraction Date:	na	Analyst:	MM
Analysis Date:	7/2/2023	Lab File:	70223A013

COMPOUND	DETECTION LIMIT	TEST UNIT	TEST VALUE	METHOD
Dichlorodifluoromethane	0.5	ug/L	ND	EPA 524.2
Chloromethane	0.5	ug/L	ND	EPA 524.2
Vinyl Chloride	0.5	ug/L	ND	EPA 524.2
Bromomethane	0.5	ug/L	ND	EPA 524.2
Chloroethane	0.5	ug/L	ND	EPA 524.2
Trichlorofluoromethane	0.5	ug/L	ND	EPA 524.2
1,1-Dichloroethene	0.5	ug/L	ND	EPA 524.2
tert-Butyl Alcohol (TBA)	10	ug/L	ND	EPA 524.2
Methylene Chloride	0.5	ug/L	ND	EPA 524.2
trans-1,2-Dichloroethene	0.5	ug/L	ND	EPA 524.2
Methyl tert-Butyl Ether (MtBE)	0.5	ug/L	ND	EPA 524.2
1,1-Dichloroethane	0.5	ug/L	ND	EPA 524.2
Diisopropyl Ether (DIPE)	0.5	ug/L	ND	EPA 524.2
cis-1,2-Dichloroethene	0.5	ug/L	ND	EPA 524.2
Bromochloromethane	0.5	ug/L	ND	EPA 524.2
Chloroform	0.5	ug/L	ND	EPA 524.2
2,2-Dichloropropane	0.5	ug/L	ND	EPA 524.2
Ethyl tert-Butyl Ether (EtBE)	0.5	ug/L	ND	EPA 524.2
1,2-Dichloroethane	0.5	ug/L	ND	EPA 524.2
tert-Amyl Alcohol (TAA)	10	ug/L	ND	EPA 524.2
1,1,1-Trichloroethane	0.5	ug/L	ND	EPA 524.2
1,1-Dichloropropene	0.5	ug/L	ND	EPA 524.2
Carbon tetrachloride	0.5	ug/L	ND	EPA 524.2
Benzene	0.5	ug/L	ND	EPA 524.2
tert-Amyl Methyl Ether (TAME)	0.5	ug/L	ND	EPA 524.2
Dibromomethane	0.5	ug/L	ND	EPA 524.2
1,2-Dichloropropane	0.5	ug/L	ND	EPA 524.2
Trichloroethene	0.5	ug/L	ND	EPA 524.2
Bromodichloromethane	0.5	ug/L	ND	EPA 524.2
tert-Amyl Ethyl Ether (TAEE)	0.5	ug/L	ND	EPA 524.2
cis-1,3-Dichloropropene	0.5	ug/L	ND	EPA 524.2
trans-1,3-Dichloropropene	0.5	ug/L	ND	EPA 524.2
1,1,2-Trichloroethane	0.5	ug/L	ND	EPA 524.2
Toluene	0.5	ug/L	ND	EPA 524.2
1,3-Dichloropropane	0.5	ug/L	ND	EPA 524.2
Dibromochloromethane	0.5	ug/L	ND	EPA 524.2
1,2-Dibromoethane	0.5	ug/L	ND	EPA 524.2
Tetrachloroethene	0.5	ug/L	ND	EPA 524.2
1,1,1,2-Tetrachloroethene	0.5	ug/L	ND	EPA 524.2
Chlorobenzene	0.5	ug/L	ND	EPA 524.2
Ethylbenzene	0.5	ug/L	ND	EPA 524.2



# ADVANCED ENVIRONMENTAL CONCEPTS, INC.

**Laboratory Services** 1751 Pulaski Highway, Havre de Grace, MD 21078 Phone:410-939-5550 Fax:410-939-5552

## Certificate of Analysis

<b>Sample Identification:</b>	13500 Long Green	<b>Project Identification:</b>	HIGHS 98
<b>MATRIX:</b>	water	<b>Client Identification:</b>	CARROLL FUEL
<b>Sample Date:</b>	6/23/2023	<b>Client Telephone:</b>	
<b>Date Received:</b>	6/23/2023	<b>Client Fax:</b>	
<b>Extraction Date:</b>	na	<b>Analyst:</b>	MM
<b>Analysis Date:</b>	7/2/2023	<b>Lab File:</b>	70223A013

COMPOUND	DETECTION LIMIT	TEST UNIT	TEST VALUE	METHOD
m&p-Xylene	0.5	ug/L	ND	EPA 524.2
Bromoform	0.5	ug/L	ND	EPA 524.2
Styrene	0.5	ug/L	ND	EPA 524.2
o-Xylene	0.5	ug/L	ND	EPA 524.2
1,1,2,2-Tetrachloroethene	0.5	ug/L	ND	EPA 524.2
1,2,3-Trichloropropane	0.5	ug/L	ND	EPA 524.2
Isopropylbenzene	0.5	ug/L	ND	EPA 524.2
Bromobenzene	0.5	ug/L	ND	EPA 524.2
n-Propylbenzene	0.5	ug/L	ND	EPA 524.2
2-Chlorotoluene	0.5	ug/L	ND	EPA 524.2
4-Chlorotoluene	0.5	ug/L	ND	EPA 524.2
1,3,5-Trimethylbenzene	0.5	ug/L	ND	EPA 524.2
tert-Butylbenzene	0.5	ug/L	ND	EPA 524.2
1,2,4-Trimethylbenzene	0.5	ug/L	ND	EPA 524.2
sec-Butylbenzene	0.5	ug/L	ND	EPA 524.2
1,3-Dichlorobenzene	0.5	ug/L	ND	EPA 524.2
1,4-Dichlorobenzene	0.5	ug/L	ND	EPA 524.2
1,2-Dichlorobenzene	0.5	ug/L	ND	EPA 524.2
p-iso-Propyltoluene	0.5	ug/L	ND	EPA 524.2
n-Butylbenzene	0.5	ug/L	ND	EPA 524.2
1,2-Dibromo-3-chloropropane	0.5	ug/L	ND	EPA 524.2
1,2,4-Trichlorobenzene	0.5	ug/L	ND	EPA 524.2
Naphthalene	0.5	ug/L	ND	EPA 524.2
Hexachlorobutadiene	0.5	ug/L	ND	EPA 524.2
1,2,3-Trichlorobenzene	0.5	ug/L	ND	EPA 524.2

### SURROGATE SPIKE

1,2-Dichloroethane-d4	%	88	EPA 524.2
Dibromofluoromethane	%	90	EPA 524.2
Toluene-d8	%	104	EPA 524.2
Bromofluorobenzene	%	104	EPA 524.2

*MDE Drinking Water Supply Laboratory Certification #333*

# ADVANCED ENVIRONMENTAL CONCEPTS, INC.

Laboratory Services 1751 Pulaski Highway, Havre de Grace, MD 21078 Phone:410-939-5550 Fax:410-939-5552

## Certificate of Analysis

Sample Identification:	13516 Long Green	Project Identification:	HIGHS 98
MATRIX:	water	Client Identification:	CARROLL FUEL
Sample Date:	6/23/2023	Client Telephone:	
Date Received:	6/23/2023	Client Fax:	
Extraction Date:	na	Analyst:	MM
Analysis Date:	7/2/2023	Lab File:	70223A014

COMPOUND	DETECTION LIMIT	TEST UNIT	TEST VALUE	METHOD
Dichlorodifluoromethane	0.5	ug/L	ND	EPA 524.2
Chloromethane	0.5	ug/L	ND	EPA 524.2
Vinyl Chloride	0.5	ug/L	ND	EPA 524.2
Bromomethane	0.5	ug/L	ND	EPA 524.2
Chloroethane	0.5	ug/L	ND	EPA 524.2
Trichlorofluoromethane	0.5	ug/L	ND	EPA 524.2
1,1-Dichloroethene	0.5	ug/L	ND	EPA 524.2
tert-Butyl Alcohol (TBA)	10	ug/L	ND	EPA 524.2
Methylene Chloride	0.5	ug/L	ND	EPA 524.2
trans-1,2-Dichloroethene	0.5	ug/L	ND	EPA 524.2
Methyl tert-Butyl Ether (MtBE)	0.5	ug/L	ND	EPA 524.2
1,1-Dichloroethane	0.5	ug/L	ND	EPA 524.2
Diisopropyl Ether (DIPE)	0.5	ug/L	ND	EPA 524.2
cis-1,2-Dichloroethene	0.5	ug/L	ND	EPA 524.2
Bromochloromethane	0.5	ug/L	ND	EPA 524.2
Chloroform	0.5	ug/L	ND	EPA 524.2
2,2-Dichloropropane	0.5	ug/L	ND	EPA 524.2
Ethyl tert-Butyl Ether (EtBE)	0.5	ug/L	ND	EPA 524.2
1,2-Dichloroethane	0.5	ug/L	ND	EPA 524.2
tert-Amyl Alcohol (TAA)	10	ug/L	ND	EPA 524.2
1,1,1-Trichloroethane	0.5	ug/L	ND	EPA 524.2
1,1-Dichloropropene	0.5	ug/L	ND	EPA 524.2
Carbon tetrachloride	0.5	ug/L	ND	EPA 524.2
Benzene	0.5	ug/L	ND	EPA 524.2
tert-Amyl Methyl Ether (TAME)	0.5	ug/L	ND	EPA 524.2
Dibromomethane	0.5	ug/L	ND	EPA 524.2
1,2-Dichloropropane	0.5	ug/L	ND	EPA 524.2
Trichloroethene	0.5	ug/L	ND	EPA 524.2
Bromodichloromethane	0.5	ug/L	ND	EPA 524.2
tert-Amyl Ethyl Ether (TAEE)	0.5	ug/L	ND	EPA 524.2
cis-1,3-Dichloropropene	0.5	ug/L	ND	EPA 524.2
trans-1,3-Dichloropropene	0.5	ug/L	ND	EPA 524.2
1,1,2-Trichloroethane	0.5	ug/L	ND	EPA 524.2
Toluene	0.5	ug/L	ND	EPA 524.2
1,3-Dichloropropane	0.5	ug/L	ND	EPA 524.2
Dibromochloromethane	0.5	ug/L	ND	EPA 524.2
1,2-Dibromoethane	0.5	ug/L	ND	EPA 524.2
Tetrachloroethene	0.5	ug/L	ND	EPA 524.2
1,1,1,2-Tetrachloroethene	0.5	ug/L	ND	EPA 524.2
Chlorobenzene	0.5	ug/L	ND	EPA 524.2
Ethylbenzene	0.5	ug/L	ND	EPA 524.2

# ADVANCED ENVIRONMENTAL CONCEPTS, INC.

**Laboratory Services** 1751 Pulaski Highway, Havre de Grace, MD 21078 Phone:410-939-5550 Fax:410-939-5552

## Certificate of Analysis

<b>Sample Identification:</b>	13516 Long Green	<b>Project Identification:</b>	HIGHS 98
<b>MATRIX:</b>	water	<b>Client Identification:</b>	CARROLL FUEL
<b>Sample Date:</b>	6/23/2023	<b>Client Telephone:</b>	
<b>Date Received:</b>	6/23/2023	<b>Client Fax:</b>	
<b>Extraction Date:</b>	na	<b>Analyst:</b>	MM
<b>Analysis Date:</b>	7/2/2023	<b>Lab File:</b>	70223A014

COMPOUND	DETECTION LIMIT	TEST UNIT	TEST VALUE	METHOD
m&p-Xylene	0.5	ug/L	ND	EPA 524.2
Bromoform	0.5	ug/L	ND	EPA 524.2
Styrene	0.5	ug/L	ND	EPA 524.2
o-Xylene	0.5	ug/L	ND	EPA 524.2
1,1,2,2-Tetrachloroethene	0.5	ug/L	ND	EPA 524.2
1,2,3-Trichloropropane	0.5	ug/L	ND	EPA 524.2
Isopropylbenzene	0.5	ug/L	ND	EPA 524.2
Bromobenzene	0.5	ug/L	ND	EPA 524.2
n-Propylbenzene	0.5	ug/L	ND	EPA 524.2
2-Chlorotoluene	0.5	ug/L	ND	EPA 524.2
4-Chlorotoluene	0.5	ug/L	ND	EPA 524.2
1,3,5-Trimethylbenzene	0.5	ug/L	ND	EPA 524.2
tert-Butylbenzene	0.5	ug/L	ND	EPA 524.2
1,2,4-Trimethylbenzene	0.5	ug/L	ND	EPA 524.2
sec-Butylbenzene	0.5	ug/L	ND	EPA 524.2
1,3-Dichlorobenzene	0.5	ug/L	ND	EPA 524.2
1,4-Dichlorobenzene	0.5	ug/L	ND	EPA 524.2
1,2-Dichlorobenzene	0.5	ug/L	ND	EPA 524.2
p-iso-Propyltoluene	0.5	ug/L	ND	EPA 524.2
n-Butylbenzene	0.5	ug/L	ND	EPA 524.2
1,2-Dibromo-3-chloropropane	0.5	ug/L	ND	EPA 524.2
1,2,4-Trichlorobenzene	0.5	ug/L	ND	EPA 524.2
Naphthalene	0.5	ug/L	ND	EPA 524.2
Hexachlorobutadiene	0.5	ug/L	ND	EPA 524.2
1,2,3-Trichlorobenzene	0.5	ug/L	ND	EPA 524.2

### SURROGATE SPIKE

1,2-Dichloroethane-d4	%	87	EPA 524.2
Dibromofluoromethane	%	90	EPA 524.2
Toluene-d8	%	103	EPA 524.2
Bromofluorobenzene	%	103	EPA 524.2

*MDE Drinking Water Supply Laboratory Certification #333*

# ADVANCED ENVIRONMENTAL CONCEPTS, INC.

Laboratory Services 1751 Pulaski Highway, Havre de Grace, MD 21078 Phone:410-939-5550 Fax:410-939-5552

## Certificate of Analysis

Sample Identification:	13515 Long Green	Project Identification:	HIGHS 98
MATRIX:	water	Client Identification:	CARROLL FUEL
Sample Date:	6/23/2023	Client Telephone:	
Date Received:	6/23/2023	Client Fax:	
Extraction Date:	na	Analyst:	MM
Analysis Date:	7/2/2023	Lab File:	70223A015

COMPOUND	DETECTION LIMIT	TEST UNIT	TEST VALUE	METHOD
Dichlorodifluoromethane	0.5	ug/L	ND	EPA 524.2
Chloromethane	0.5	ug/L	ND	EPA 524.2
Vinyl Chloride	0.5	ug/L	ND	EPA 524.2
Bromomethane	0.5	ug/L	ND	EPA 524.2
Chloroethane	0.5	ug/L	ND	EPA 524.2
Trichlorofluoromethane	0.5	ug/L	ND	EPA 524.2
1,1-Dichloroethene	0.5	ug/L	ND	EPA 524.2
tert-Butyl Alcohol (TBA)	10	ug/L	ND	EPA 524.2
Methylene Chloride	0.5	ug/L	ND	EPA 524.2
trans-1,2-Dichloroethene	0.5	ug/L	ND	EPA 524.2
Methyl tert-Butyl Ether (MtBE)	0.5	ug/L	ND	EPA 524.2
1,1-Dichloroethane	0.5	ug/L	ND	EPA 524.2
Diisopropyl Ether (DIPE)	0.5	ug/L	ND	EPA 524.2
cis-1,2-Dichloroethene	0.5	ug/L	ND	EPA 524.2
Bromochloromethane	0.5	ug/L	ND	EPA 524.2
Chloroform	0.5	ug/L	ND	EPA 524.2
2,2-Dichloropropane	0.5	ug/L	ND	EPA 524.2
Ethyl tert-Butyl Ether (EtBE)	0.5	ug/L	ND	EPA 524.2
1,2-Dichloroethane	0.5	ug/L	ND	EPA 524.2
tert-Amyl Alcohol (TAA)	10	ug/L	ND	EPA 524.2
1,1,1-Trichloroethane	0.5	ug/L	ND	EPA 524.2
1,1-Dichloropropene	0.5	ug/L	ND	EPA 524.2
Carbon tetrachloride	0.5	ug/L	ND	EPA 524.2
Benzene	0.5	ug/L	ND	EPA 524.2
tert-Amyl Methyl Ether (TAME)	0.5	ug/L	ND	EPA 524.2
Dibromomethane	0.5	ug/L	ND	EPA 524.2
1,2-Dichloropropane	0.5	ug/L	ND	EPA 524.2
Trichloroethene	0.5	ug/L	ND	EPA 524.2
Bromodichloromethane	0.5	ug/L	ND	EPA 524.2
tert-Amyl Ethyl Ether (TAEE)	0.5	ug/L	ND	EPA 524.2
cis-1,3-Dichloropropene	0.5	ug/L	ND	EPA 524.2
trans-1,3-Dichloropropene	0.5	ug/L	ND	EPA 524.2
1,1,2-Trichloroethane	0.5	ug/L	ND	EPA 524.2
Toluene	0.5	ug/L	ND	EPA 524.2
1,3-Dichloropropane	0.5	ug/L	ND	EPA 524.2
Dibromochloromethane	0.5	ug/L	ND	EPA 524.2
1,2-Dibromoethane	0.5	ug/L	ND	EPA 524.2
Tetrachloroethene	0.5	ug/L	ND	EPA 524.2
1,1,1,2-Tetrachloroethene	0.5	ug/L	ND	EPA 524.2
Chlorobenzene	0.5	ug/L	ND	EPA 524.2
Ethylbenzene	0.5	ug/L	ND	EPA 524.2

# ADVANCED ENVIRONMENTAL CONCEPTS, INC.

**Laboratory Services** 1751 Pulaski Highway, Havre de Grace, MD 21078 Phone:410-939-5550 Fax:410-939-5552

## Certificate of Analysis

<b>Sample Identification:</b>	13515 Long Green	<b>Project Identification:</b>	HIGHS 98
<b>MATRIX:</b>	water	<b>Client Identification:</b>	CARROLL FUEL
<b>Sample Date:</b>	6/23/2023	<b>Client Telephone:</b>	
<b>Date Received:</b>	6/23/2023	<b>Client Fax:</b>	
<b>Extraction Date:</b>	na	<b>Analyst:</b>	MM
<b>Analysis Date:</b>	7/2/2023	<b>Lab File:</b>	70223A015

COMPOUND	DETECTION LIMIT	TEST UNIT	TEST VALUE	METHOD
m&p-Xylene	0.5	ug/L	ND	EPA 524.2
Bromoform	0.5	ug/L	ND	EPA 524.2
Styrene	0.5	ug/L	ND	EPA 524.2
o-Xylene	0.5	ug/L	ND	EPA 524.2
1,1,2,2-Tetrachloroethene	0.5	ug/L	ND	EPA 524.2
1,2,3-Trichloropropane	0.5	ug/L	ND	EPA 524.2
Isopropylbenzene	0.5	ug/L	ND	EPA 524.2
Bromobenzene	0.5	ug/L	ND	EPA 524.2
n-Propylbenzene	0.5	ug/L	ND	EPA 524.2
2-Chlorotoluene	0.5	ug/L	ND	EPA 524.2
4-Chlorotoluene	0.5	ug/L	ND	EPA 524.2
1,3,5-Trimethylbenzene	0.5	ug/L	ND	EPA 524.2
tert-Butylbenzene	0.5	ug/L	ND	EPA 524.2
1,2,4-Trimethylbenzene	0.5	ug/L	ND	EPA 524.2
sec-Butylbenzene	0.5	ug/L	ND	EPA 524.2
1,3-Dichlorobenzene	0.5	ug/L	ND	EPA 524.2
1,4-Dichlorobenzene	0.5	ug/L	ND	EPA 524.2
1,2-Dichlorobenzene	0.5	ug/L	ND	EPA 524.2
p-iso-Propyltoluene	0.5	ug/L	ND	EPA 524.2
n-Butylbenzene	0.5	ug/L	ND	EPA 524.2
1,2-Dibromo-3-chloropropane	0.5	ug/L	ND	EPA 524.2
1,2,4-Trichlorobenzene	0.5	ug/L	ND	EPA 524.2
Naphthalene	0.5	ug/L	ND	EPA 524.2
Hexachlorobutadiene	0.5	ug/L	ND	EPA 524.2
1,2,3-Trichlorobenzene	0.5	ug/L	ND	EPA 524.2

### SURROGATE SPIKE

1,2-Dichloroethane-d4	%	89	EPA 524.2
Dibromofluoromethane	%	92	EPA 524.2
Toluene-d8	%	103	EPA 524.2
Bromofluorobenzene	%	105	EPA 524.2

*MDE Drinking Water Supply Laboratory Certification #333*

# ADVANCED ENVIRONMENTAL CONCEPTS, INC.

Laboratory Services 1751 Pulaski Highway, Havre de Grace, MD 21078 Phone:410-939-5550 Fax:410-939-5552

## Certificate of Analysis

Sample Identification:	13575 FORK DSW	Project Identification:	HIGHS 98
MATRIX:	water	Client Identification:	CARROLL FUEL
Sample Date:	6/23/2023	Client Telephone:	
Date Received:	6/23/2023	Client Fax:	
Extraction Date:	na	Analyst:	MM
Analysis Date:	7/2/2023	Lab File:	70223A016

COMPOUND	DETECTION LIMIT	TEST UNIT	TEST VALUE	METHOD
Dichlorodifluoromethane	0.5	ug/L	ND	EPA 524.2
Chloromethane	0.5	ug/L	ND	EPA 524.2
Vinyl Chloride	0.5	ug/L	ND	EPA 524.2
Bromomethane	0.5	ug/L	ND	EPA 524.2
Chloroethane	0.5	ug/L	ND	EPA 524.2
Trichlorofluoromethane	0.5	ug/L	ND	EPA 524.2
1,1-Dichloroethene	0.5	ug/L	ND	EPA 524.2
tert-Butyl Alcohol (TBA)	10	ug/L	ND	EPA 524.2
Methylene Chloride	0.5	ug/L	ND	EPA 524.2
trans-1,2-Dichloroethene	0.5	ug/L	ND	EPA 524.2
Methyl tert-Butyl Ether (MtBE)	0.5	ug/L	ND	EPA 524.2
1,1-Dichloroethane	0.5	ug/L	ND	EPA 524.2
Diisopropyl Ether (DIPE)	0.5	ug/L	ND	EPA 524.2
cis-1,2-Dichloroethene	0.5	ug/L	ND	EPA 524.2
Bromochloromethane	0.5	ug/L	ND	EPA 524.2
Chloroform	0.5	ug/L	ND	EPA 524.2
2,2-Dichloropropane	0.5	ug/L	ND	EPA 524.2
Ethyl tert-Butyl Ether (EtBE)	0.5	ug/L	ND	EPA 524.2
1,2-Dichloroethane	0.5	ug/L	ND	EPA 524.2
tert-Amyl Alcohol (TAA)	10	ug/L	ND	EPA 524.2
1,1,1-Trichloroethane	0.5	ug/L	ND	EPA 524.2
1,1-Dichloropropene	0.5	ug/L	ND	EPA 524.2
Carbon tetrachloride	0.5	ug/L	ND	EPA 524.2
Benzene	0.5	ug/L	ND	EPA 524.2
tert-Amyl Methyl Ether (TAME)	0.5	ug/L	ND	EPA 524.2
Dibromomethane	0.5	ug/L	ND	EPA 524.2
1,2-Dichloropropane	0.5	ug/L	ND	EPA 524.2
Trichloroethene	0.5	ug/L	ND	EPA 524.2
Bromodichloromethane	0.5	ug/L	ND	EPA 524.2
tert-Amyl Ethyl Ether (TAEE)	0.5	ug/L	ND	EPA 524.2
cis-1,3-Dichloropropene	0.5	ug/L	ND	EPA 524.2
trans-1,3-Dichloropropene	0.5	ug/L	ND	EPA 524.2
1,1,2-Trichloroethane	0.5	ug/L	ND	EPA 524.2
Toluene	0.5	ug/L	ND	EPA 524.2
1,3-Dichloropropane	0.5	ug/L	ND	EPA 524.2
Dibromochloromethane	0.5	ug/L	ND	EPA 524.2
1,2-Dibromoethane	0.5	ug/L	ND	EPA 524.2
Tetrachloroethene	0.5	ug/L	ND	EPA 524.2
1,1,1,2-Tetrachloroethene	0.5	ug/L	ND	EPA 524.2
Chlorobenzene	0.5	ug/L	ND	EPA 524.2
Ethylbenzene	0.5	ug/L	ND	EPA 524.2



# ADVANCED ENVIRONMENTAL CONCEPTS, INC.

**Laboratory Services** 1751 Pulaski Highway, Havre de Grace, MD 21078 Phone:410-939-5550 Fax:410-939-5552

## Certificate of Analysis

<b>Sample Identification:</b>	13575 FORK DSW	<b>Project Identification:</b>	HIGHS 98
<b>MATRIX:</b>	water	<b>Client Identification:</b>	CARROLL FUEL
<b>Sample Date:</b>	6/23/2023	<b>Client Telephone:</b>	
<b>Date Received:</b>	6/23/2023	<b>Client Fax:</b>	
<b>Extraction Date:</b>	na	<b>Analyst:</b>	MM
<b>Analysis Date:</b>	7/2/2023	<b>Lab File:</b>	70223A016

COMPOUND	DETECTION LIMIT	TEST UNIT	TEST VALUE	METHOD
m&p-Xylene	0.5	ug/L	ND	EPA 524.2
Bromoform	0.5	ug/L	ND	EPA 524.2
Styrene	0.5	ug/L	ND	EPA 524.2
o-Xylene	0.5	ug/L	ND	EPA 524.2
1,1,2,2-Tetrachloroethene	0.5	ug/L	ND	EPA 524.2
1,2,3-Trichloropropane	0.5	ug/L	ND	EPA 524.2
Isopropylbenzene	0.5	ug/L	ND	EPA 524.2
Bromobenzene	0.5	ug/L	ND	EPA 524.2
n-Propylbenzene	0.5	ug/L	ND	EPA 524.2
2-Chlorotoluene	0.5	ug/L	ND	EPA 524.2
4-Chlorotoluene	0.5	ug/L	ND	EPA 524.2
1,3,5-Trimethylbenzene	0.5	ug/L	ND	EPA 524.2
tert-Butylbenzene	0.5	ug/L	ND	EPA 524.2
1,2,4-Trimethylbenzene	0.5	ug/L	ND	EPA 524.2
sec-Butylbenzene	0.5	ug/L	ND	EPA 524.2
1,3-Dichlorobenzene	0.5	ug/L	ND	EPA 524.2
1,4-Dichlorobenzene	0.5	ug/L	ND	EPA 524.2
1,2-Dichlorobenzene	0.5	ug/L	ND	EPA 524.2
p-iso-Propyltoluene	0.5	ug/L	ND	EPA 524.2
n-Butylbenzene	0.5	ug/L	ND	EPA 524.2
1,2-Dibromo-3-chloropropane	0.5	ug/L	ND	EPA 524.2
1,2,4-Trichlorobenzene	0.5	ug/L	ND	EPA 524.2
Naphthalene	0.5	ug/L	ND	EPA 524.2
Hexachlorobutadiene	0.5	ug/L	ND	EPA 524.2
1,2,3-Trichlorobenzene	0.5	ug/L	ND	EPA 524.2

### SURROGATE SPIKE

1,2-Dichloroethane-d4	%	89	EPA 524.2
Dibromofluoromethane	%	91	EPA 524.2
Toluene-d8	%	105	EPA 524.2
Bromofluorobenzene	%	107	EPA 524.2

*MDE Drinking Water Supply Laboratory Certification #333*

# ADVANCED ENVIRONMENTAL CONCEPTS, INC.

Laboratory Services 1751 Pulaski Highway, Havre de Grace, MD 21078 Phone:410-939-5550 Fax:410-939-5552

## Certificate of Analysis

Sample Identification:	13580 FORK DSW	Project Identification:	HIGHS 98
MATRIX:	water	Client Identification:	CARROLL FUEL
Sample Date:	6/23/2023	Client Telephone:	
Date Received:	6/23/2023	Client Fax:	
Extraction Date:	na	Analyst:	MM
Analysis Date:	7/2/2023	Lab File:	70223A017

COMPOUND	DETECTION LIMIT	TEST UNIT	TEST VALUE	METHOD
Dichlorodifluoromethane	0.5	ug/L	ND	EPA 524.2
Chloromethane	0.5	ug/L	ND	EPA 524.2
Vinyl Chloride	0.5	ug/L	ND	EPA 524.2
Bromomethane	0.5	ug/L	ND	EPA 524.2
Chloroethane	0.5	ug/L	ND	EPA 524.2
Trichlorofluoromethane	0.5	ug/L	ND	EPA 524.2
1,1-Dichloroethene	0.5	ug/L	ND	EPA 524.2
tert-Butyl Alcohol (TBA)	10	ug/L	ND	EPA 524.2
Methylene Chloride	0.5	ug/L	ND	EPA 524.2
trans-1,2-Dichloroethene	0.5	ug/L	ND	EPA 524.2
Methyl tert-Butyl Ether (MtBE)	0.5	ug/L	ND	EPA 524.2
1,1-Dichloroethane	0.5	ug/L	ND	EPA 524.2
Diisopropyl Ether (DIPE)	0.5	ug/L	ND	EPA 524.2
cis-1,2-Dichloroethene	0.5	ug/L	ND	EPA 524.2
Bromochloromethane	0.5	ug/L	ND	EPA 524.2
Chloroform	0.5	ug/L	ND	EPA 524.2
2,2-Dichloropropane	0.5	ug/L	ND	EPA 524.2
Ethyl tert-Butyl Ether (EtBE)	0.5	ug/L	ND	EPA 524.2
1,2-Dichloroethane	0.5	ug/L	ND	EPA 524.2
tert-Amyl Alcohol (TAA)	10	ug/L	ND	EPA 524.2
1,1,1-Trichloroethane	0.5	ug/L	ND	EPA 524.2
1,1-Dichloropropene	0.5	ug/L	ND	EPA 524.2
Carbon tetrachloride	0.5	ug/L	ND	EPA 524.2
Benzene	0.5	ug/L	ND	EPA 524.2
tert-Amyl Methyl Ether (TAME)	0.5	ug/L	ND	EPA 524.2
Dibromomethane	0.5	ug/L	ND	EPA 524.2
1,2-Dichloropropane	0.5	ug/L	ND	EPA 524.2
Trichloroethene	0.5	ug/L	ND	EPA 524.2
Bromodichloromethane	0.5	ug/L	ND	EPA 524.2
tert-Amyl Ethyl Ether (TAEE)	0.5	ug/L	ND	EPA 524.2
cis-1,3-Dichloropropene	0.5	ug/L	ND	EPA 524.2
trans-1,3-Dichloropropene	0.5	ug/L	ND	EPA 524.2
1,1,2-Trichloroethane	0.5	ug/L	ND	EPA 524.2
Toluene	0.5	ug/L	ND	EPA 524.2
1,3-Dichloropropane	0.5	ug/L	ND	EPA 524.2
Dibromochloromethane	0.5	ug/L	ND	EPA 524.2
1,2-Dibromoethane	0.5	ug/L	ND	EPA 524.2
Tetrachloroethene	0.5	ug/L	ND	EPA 524.2
1,1,1,2-Tetrachloroethene	0.5	ug/L	ND	EPA 524.2
Chlorobenzene	0.5	ug/L	ND	EPA 524.2
Ethylbenzene	0.5	ug/L	ND	EPA 524.2

# ADVANCED ENVIRONMENTAL CONCEPTS, INC.

**Laboratory Services** 1751 Pulaski Highway, Havre de Grace, MD 21078 Phone:410-939-5550 Fax:410-939-5552

## Certificate of Analysis

<b>Sample Identification:</b>	13580 FORK DSW	<b>Project Identification:</b>	HIGHS 98
<b>MATRIX:</b>	water	<b>Client Identification:</b>	CARROLL FUEL
<b>Sample Date:</b>	6/23/2023	<b>Client Telephone:</b>	
<b>Date Received:</b>	6/23/2023	<b>Client Fax:</b>	
<b>Extraction Date:</b>	na	<b>Analyst:</b>	MM
<b>Analysis Date:</b>	7/2/2023	<b>Lab File:</b>	70223A017

COMPOUND	DETECTION LIMIT	TEST UNIT	TEST VALUE	METHOD
m&p-Xylene	0.5	ug/L	ND	EPA 524.2
Bromoform	0.5	ug/L	ND	EPA 524.2
Styrene	0.5	ug/L	ND	EPA 524.2
o-Xylene	0.5	ug/L	ND	EPA 524.2
1,1,2,2-Tetrachloroethene	0.5	ug/L	ND	EPA 524.2
1,2,3-Trichloropropane	0.5	ug/L	ND	EPA 524.2
Isopropylbenzene	0.5	ug/L	ND	EPA 524.2
Bromobenzene	0.5	ug/L	ND	EPA 524.2
n-Propylbenzene	0.5	ug/L	ND	EPA 524.2
2-Chlorotoluene	0.5	ug/L	ND	EPA 524.2
4-Chlorotoluene	0.5	ug/L	ND	EPA 524.2
1,3,5-Trimethylbenzene	0.5	ug/L	ND	EPA 524.2
tert-Butylbenzene	0.5	ug/L	ND	EPA 524.2
1,2,4-Trimethylbenzene	0.5	ug/L	ND	EPA 524.2
sec-Butylbenzene	0.5	ug/L	ND	EPA 524.2
1,3-Dichlorobenzene	0.5	ug/L	ND	EPA 524.2
1,4-Dichlorobenzene	0.5	ug/L	ND	EPA 524.2
1,2-Dichlorobenzene	0.5	ug/L	ND	EPA 524.2
p-iso-Propyltoluene	0.5	ug/L	ND	EPA 524.2
n-Butylbenzene	0.5	ug/L	ND	EPA 524.2
1,2-Dibromo-3-chloropropane	0.5	ug/L	ND	EPA 524.2
1,2,4-Trichlorobenzene	0.5	ug/L	ND	EPA 524.2
Naphthalene	0.5	ug/L	ND	EPA 524.2
Hexachlorobutadiene	0.5	ug/L	ND	EPA 524.2
1,2,3-Trichlorobenzene	0.5	ug/L	ND	EPA 524.2

### SURROGATE SPIKE

1,2-Dichloroethane-d4	%	89	EPA 524.2
Dibromofluoromethane	%	93	EPA 524.2
Toluene-d8	%	104	EPA 524.2
Bromofluorobenzene	%	105	EPA 524.2

*MDE Drinking Water Supply Laboratory Certification #333*

# ADVANCED ENVIRONMENTAL CONCEPTS, INC.

Laboratory Services 1751 Pulaski Highway, Havre de Grace, MD 21078 Phone:410-939-5550 Fax:410-939-5552

## Certificate of Analysis

Sample Identification:	13600 Long Green	Project Identification:	HIGHS 98
MATRIX:	water	Client Identification:	CARROLL FUEL
Sample Date:	6/23/2023	Client Telephone:	
Date Received:	6/23/2023	Client Fax:	
Extraction Date:	na	Analyst:	MM
Analysis Date:	7/2/2023	Lab File:	70223A018

COMPOUND	DETECTION LIMIT	TEST UNIT	TEST VALUE	METHOD
Dichlorodifluoromethane	0.5	ug/L	ND	EPA 524.2
Chloromethane	0.5	ug/L	ND	EPA 524.2
Vinyl Chloride	0.5	ug/L	ND	EPA 524.2
Bromomethane	0.5	ug/L	ND	EPA 524.2
Chloroethane	0.5	ug/L	ND	EPA 524.2
Trichlorofluoromethane	0.5	ug/L	ND	EPA 524.2
1,1-Dichloroethene	0.5	ug/L	ND	EPA 524.2
tert-Butyl Alcohol (TBA)	10	ug/L	ND	EPA 524.2
Methylene Chloride	0.5	ug/L	ND	EPA 524.2
trans-1,2-Dichloroethene	0.5	ug/L	ND	EPA 524.2
Methyl tert-Butyl Ether (MtBE)	0.5	ug/L	ND	EPA 524.2
1,1-Dichloroethane	0.5	ug/L	ND	EPA 524.2
Diisopropyl Ether (DIPE)	0.5	ug/L	ND	EPA 524.2
cis-1,2-Dichloroethene	0.5	ug/L	ND	EPA 524.2
Bromochloromethane	0.5	ug/L	ND	EPA 524.2
Chloroform	0.5	ug/L	ND	EPA 524.2
2,2-Dichloropropane	0.5	ug/L	ND	EPA 524.2
Ethyl tert-Butyl Ether (EtBE)	0.5	ug/L	ND	EPA 524.2
1,2-Dichloroethane	0.5	ug/L	ND	EPA 524.2
tert-Amyl Alcohol (TAA)	10	ug/L	ND	EPA 524.2
1,1,1-Trichloroethane	0.5	ug/L	ND	EPA 524.2
1,1-Dichloropropene	0.5	ug/L	ND	EPA 524.2
Carbon tetrachloride	0.5	ug/L	ND	EPA 524.2
Benzene	0.5	ug/L	ND	EPA 524.2
tert-Amyl Methyl Ether (TAME)	0.5	ug/L	ND	EPA 524.2
Dibromomethane	0.5	ug/L	ND	EPA 524.2
1,2-Dichloropropane	0.5	ug/L	ND	EPA 524.2
Trichloroethene	0.5	ug/L	ND	EPA 524.2
Bromodichloromethane	0.5	ug/L	ND	EPA 524.2
tert-Amyl Ethyl Ether (TAEE)	0.5	ug/L	ND	EPA 524.2
cis-1,3-Dichloropropene	0.5	ug/L	ND	EPA 524.2
trans-1,3-Dichloropropene	0.5	ug/L	ND	EPA 524.2
1,1,2-Trichloroethane	0.5	ug/L	ND	EPA 524.2
Toluene	0.5	ug/L	ND	EPA 524.2
1,3-Dichloropropane	0.5	ug/L	ND	EPA 524.2
Dibromochloromethane	0.5	ug/L	ND	EPA 524.2
1,2-Dibromoethane	0.5	ug/L	ND	EPA 524.2
Tetrachloroethene	0.5	ug/L	ND	EPA 524.2
1,1,1,2-Tetrachloroethene	0.5	ug/L	ND	EPA 524.2
Chlorobenzene	0.5	ug/L	ND	EPA 524.2
Ethylbenzene	0.5	ug/L	ND	EPA 524.2

# ADVANCED ENVIRONMENTAL CONCEPTS, INC.

Laboratory Services 1751 Pulaski Highway, Havre de Grace, MD 21078 Phone:410-939-5550 Fax:410-939-5552

## Certificate of Analysis

Sample Identification:	13600 Long Green	Project Identification:	HIGHS 98
MATRIX:	water	Client Identification:	CARROLL FUEL
Sample Date:	6/23/2023	Client Telephone:	
Date Received:	6/23/2023	Client Fax:	
Extraction Date:	na	Analyst:	MM
Analysis Date:	7/2/2023	Lab File:	70223A018

COMPOUND	DETECTION LIMIT	TEST UNIT	TEST VALUE	METHOD
m&p-Xylene	0.5	ug/L	ND	EPA 524.2
Bromoform	0.5	ug/L	ND	EPA 524.2
Styrene	0.5	ug/L	ND	EPA 524.2
o-Xylene	0.5	ug/L	ND	EPA 524.2
1,1,2,2-Tetrachloroethene	0.5	ug/L	ND	EPA 524.2
1,2,3-Trichloropropane	0.5	ug/L	ND	EPA 524.2
Isopropylbenzene	0.5	ug/L	ND	EPA 524.2
Bromobenzene	0.5	ug/L	ND	EPA 524.2
n-Propylbenzene	0.5	ug/L	ND	EPA 524.2
2-Chlorotoluene	0.5	ug/L	ND	EPA 524.2
4-Chlorotoluene	0.5	ug/L	ND	EPA 524.2
1,3,5-Trimethylbenzene	0.5	ug/L	ND	EPA 524.2
tert-Butylbenzene	0.5	ug/L	ND	EPA 524.2
1,2,4-Trimethylbenzene	0.5	ug/L	ND	EPA 524.2
sec-Butylbenzene	0.5	ug/L	ND	EPA 524.2
1,3-Dichlorobenzene	0.5	ug/L	ND	EPA 524.2
1,4-Dichlorobenzene	0.5	ug/L	ND	EPA 524.2
1,2-Dichlorobenzene	0.5	ug/L	ND	EPA 524.2
p-iso-Propyltoluene	0.5	ug/L	ND	EPA 524.2
n-Butylbenzene	0.5	ug/L	ND	EPA 524.2
1,2-Dibromo-3-chloropropane	0.5	ug/L	ND	EPA 524.2
1,2,4-Trichlorobenzene	0.5	ug/L	ND	EPA 524.2
Naphthalene	0.5	ug/L	ND	EPA 524.2
Hexachlorobutadiene	0.5	ug/L	ND	EPA 524.2
1,2,3-Trichlorobenzene	0.5	ug/L	ND	EPA 524.2

### SURROGATE SPIKE

1,2-Dichloroethane-d4	%	89	EPA 524.2
Dibromofluoromethane	%	92	EPA 524.2
Toluene-d8	%	102	EPA 524.2
Bromofluorobenzene	%	104	EPA 524.2

MDE Drinking Water Supply Laboratory Certification #333

# ADVANCED ENVIRONMENTAL CONCEPTS, INC.

Laboratory Services 1751 Pulaski Highway, Havre de Grace, MD 21078 Phone:410-939-5550 Fax:410-939-5552

## Certificate of Analysis

Sample Identification:	13523 Long Green	Project Identification:	HIGHS 98
MATRIX:	water	Client Identification:	CARROLL FUEL
Sample Date:	6/23/2023	Client Telephone:	
Date Received:	6/23/2023	Client Fax:	
Extraction Date:	na	Analyst:	MM
Analysis Date:	7/2/2023	Lab File:	70223A019

COMPOUND	DETECTION LIMIT	TEST UNIT	TEST VALUE	METHOD
Dichlorodifluoromethane	0.5	ug/L	ND	EPA 524.2
Chloromethane	0.5	ug/L	ND	EPA 524.2
Vinyl Chloride	0.5	ug/L	ND	EPA 524.2
Bromomethane	0.5	ug/L	ND	EPA 524.2
Chloroethane	0.5	ug/L	ND	EPA 524.2
Trichlorofluoromethane	0.5	ug/L	ND	EPA 524.2
1,1-Dichloroethene	0.5	ug/L	ND	EPA 524.2
tert-Butyl Alcohol (TBA)	10	ug/L	ND	EPA 524.2
Methylene Chloride	0.5	ug/L	ND	EPA 524.2
trans-1,2-Dichloroethene	0.5	ug/L	ND	EPA 524.2
Methyl tert-Butyl Ether (MtBE)	0.5	ug/L	ND	EPA 524.2
1,1-Dichloroethane	0.5	ug/L	ND	EPA 524.2
Diisopropyl Ether (DIPE)	0.5	ug/L	ND	EPA 524.2
cis-1,2-Dichloroethene	0.5	ug/L	ND	EPA 524.2
Bromochloromethane	0.5	ug/L	ND	EPA 524.2
Chloroform	0.5	ug/L	ND	EPA 524.2
2,2-Dichloropropane	0.5	ug/L	ND	EPA 524.2
Ethyl tert-Butyl Ether (EtBE)	0.5	ug/L	ND	EPA 524.2
1,2-Dichloroethane	0.5	ug/L	ND	EPA 524.2
tert-Amyl Alcohol (TAA)	10	ug/L	ND	EPA 524.2
1,1,1-Trichloroethane	0.5	ug/L	ND	EPA 524.2
1,1-Dichloropropene	0.5	ug/L	ND	EPA 524.2
Carbon tetrachloride	0.5	ug/L	ND	EPA 524.2
Benzene	0.5	ug/L	ND	EPA 524.2
tert-Amyl Methyl Ether (TAME)	0.5	ug/L	ND	EPA 524.2
Dibromomethane	0.5	ug/L	ND	EPA 524.2
1,2-Dichloropropane	0.5	ug/L	ND	EPA 524.2
Trichloroethene	0.5	ug/L	ND	EPA 524.2
Bromodichloromethane	0.5	ug/L	ND	EPA 524.2
tert-Amyl Ethyl Ether (TAEE)	0.5	ug/L	ND	EPA 524.2
cis-1,3-Dichloropropene	0.5	ug/L	ND	EPA 524.2
trans-1,3-Dichloropropene	0.5	ug/L	ND	EPA 524.2
1,1,2-Trichloroethane	0.5	ug/L	ND	EPA 524.2
Toluene	0.5	ug/L	ND	EPA 524.2
1,3-Dichloropropane	0.5	ug/L	ND	EPA 524.2
Dibromochloromethane	0.5	ug/L	ND	EPA 524.2
1,2-Dibromoethane	0.5	ug/L	ND	EPA 524.2
Tetrachloroethene	0.5	ug/L	ND	EPA 524.2
1,1,1,2-Tetrachloroethene	0.5	ug/L	ND	EPA 524.2
Chlorobenzene	0.5	ug/L	ND	EPA 524.2
Ethylbenzene	0.5	ug/L	ND	EPA 524.2

# ADVANCED ENVIRONMENTAL CONCEPTS, INC.

**Laboratory Services** 1751 Pulaski Highway, Havre de Grace, MD 21078 Phone:410-939-5550 Fax:410-939-5552

## Certificate of Analysis

<b>Sample Identification:</b>	13523 Long Green	<b>Project Identification:</b>	HIGHS 98
<b>MATRIX:</b>	water	<b>Client Identification:</b>	CARROLL FUEL
<b>Sample Date:</b>	6/23/2023	<b>Client Telephone:</b>	
<b>Date Received:</b>	6/23/2023	<b>Client Fax:</b>	
<b>Extraction Date:</b>	na	<b>Analyst:</b>	MM
<b>Analysis Date:</b>	7/2/2023	<b>Lab File:</b>	70223A019

COMPOUND	DETECTION LIMIT	TEST UNIT	TEST VALUE	METHOD
m&p-Xylene	0.5	ug/L	ND	EPA 524.2
Bromoform	0.5	ug/L	ND	EPA 524.2
Styrene	0.5	ug/L	ND	EPA 524.2
o-Xylene	0.5	ug/L	ND	EPA 524.2
1,1,2,2-Tetrachloroethene	0.5	ug/L	ND	EPA 524.2
1,2,3-Trichloropropane	0.5	ug/L	ND	EPA 524.2
Isopropylbenzene	0.5	ug/L	ND	EPA 524.2
Bromobenzene	0.5	ug/L	ND	EPA 524.2
n-Propylbenzene	0.5	ug/L	ND	EPA 524.2
2-Chlorotoluene	0.5	ug/L	ND	EPA 524.2
4-Chlorotoluene	0.5	ug/L	ND	EPA 524.2
1,3,5-Trimethylbenzene	0.5	ug/L	ND	EPA 524.2
tert-Butylbenzene	0.5	ug/L	ND	EPA 524.2
1,2,4-Trimethylbenzene	0.5	ug/L	ND	EPA 524.2
sec-Butylbenzene	0.5	ug/L	ND	EPA 524.2
1,3-Dichlorobenzene	0.5	ug/L	ND	EPA 524.2
1,4-Dichlorobenzene	0.5	ug/L	ND	EPA 524.2
1,2-Dichlorobenzene	0.5	ug/L	ND	EPA 524.2
p-iso-Propyltoluene	0.5	ug/L	ND	EPA 524.2
n-Butylbenzene	0.5	ug/L	ND	EPA 524.2
1,2-Dibromo-3-chloropropane	0.5	ug/L	ND	EPA 524.2
1,2,4-Trichlorobenzene	0.5	ug/L	ND	EPA 524.2
Naphthalene	0.5	ug/L	ND	EPA 524.2
Hexachlorobutadiene	0.5	ug/L	ND	EPA 524.2
1,2,3-Trichlorobenzene	0.5	ug/L	ND	EPA 524.2

### SURROGATE SPIKE



1,2-Dichloroethane-d4	%	90	EPA 524.2
Dibromofluoromethane	%	91	EPA 524.2
Toluene-d8	%	103	EPA 524.2
Bromofluorobenzene	%	105	EPA 524.2

*MDE Drinking Water Supply Laboratory Certification #333*

# ADVANCED ENVIRONMENTAL CONCEPTS, INC.

1751-1 Pulaski Hwy. Havre de Grace, MD 21078-2207  
 Phone: 410-939-5550 Fax: 410-939-5552  
 www.AECEnviro.com

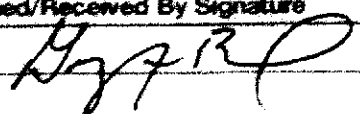
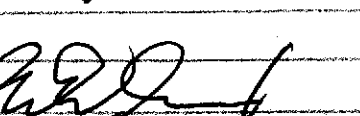
# Chain of Custody Record

Client: <b>CFCC</b>		Project Name: <b>Highs 98</b>				SDG#					
Address: <b>15 Loveton Circle Sparks, MD</b>		Project Location: <b>13522 Long Green Pike Baldwin MD</b>				Preservatives <b>1.1 HCL</b>					
		Phone:		Fax:							
Contact: <b>Herb Meade</b>		Email:				Requested Analysis					
Sample By: <b>MM/GB</b>		Receive Completed Report Via (Circle One) U.S. Mail   Email   Fax									
	Sample #	Sample ID	Date	Time	Matrix	pH	8260	524.2	8015		Observation  <b>No Chlorine</b>
1		MW-1	6/23/23		H2O						
2		MW-2									
3		MW-3									
4		13522 Long Green DSW				<b>L2</b>		<b>x</b>			
5		13500 Long Green DSW				<b>L2</b>					
6		13516 Long Green DSW				<b>L2</b>					
7		13515 Long Green DSW				<b>L2</b>					
8		13575 Fork DSW				<b>L2</b>					
9		13580 Fork DSW				<b>L2</b>					
10		13600 Long Green DSW				<b>L2</b>					
Relinquished/Received By Signature			Date	Time	Delivery Method		Lab Use Only				
Relinquished By: 			6/23/23				Temp of Cooler <b>4°C</b>				
Received By: 							Ice Present <input checked="" type="checkbox"/> (Y/N)				
Relinquished By: 			6/23/23				Custody Seal <input checked="" type="checkbox"/> (Y/N)				
Received By: 							Date of Extraction <b>6/24/23</b>				
Matrix Codes: SO = Soil, GW = Ground Water, WW = Waste Water, VP = Vapor, BL = Sludge, DW = Drinking Water, O = Other											
Special Instructions / Comments / GC Requirements:											
Turn Around Time: <input checked="" type="radio"/> STD   1 Day   2 Day   3 Day   Other											



**ADVANCED ENVIRONMENTAL CONCEPTS, INC.**

1751-1 Pulaski Hwy., Havre de Grace, MD 21078-2207

Phone: 410-939-5550 Fax: 410-939-5552

www.AECEnviro.com

**Chain of Custody Record**

Client: CIFCO		Project Name: Highs 98				SDG#	
Address: 18 Loveton Circle Sparks, MD		Project Location: 13522 Long Green Pike Baldwin MD				Preservatives	
		Phone:		Fax:		1:1 HCL	
Contact: Herb Meade		Email:				Requested Analysis	
Sample By: MM/GB		Receive Completed Report Via (Circle One) U.S. Mail   Email   Fax					
	Sample #	Sample ID	Date	Time	Matrix	pH	Observation  no CHLORINE
1		13523 Long Green DSW	6/23/23		H2O	524.2 L2	
2						X	
3							
4							
5							
6							
7							
8							
9							
10							
Relinquished/Received By Signature			Date	Time	Delivery Method	Lab Use Only	
Relinquished By: <i>[Signature]</i>			6/23/23			Temp of Cooler	
Received By: <i>[Signature]</i>						4°C	
Relinquished By: <i>[Signature]</i>			6/23/23			Ice Present (Y/N)	
Received By: <i>[Signature]</i>						Custody Seal (Y/N)	
Relinquished By: <i>[Signature]</i>						Date of Extraction	
Received By: <i>[Signature]</i>						13/2	
Matrix Codes: SO = Soil, GW = Ground Water, WW = Waste Water, VP = Vapor, SL = Sludge, DW = Drinking Water, O = Other							
Special Instructions / Comments / QC Requirements:						Turn Around Time: (STD) 1 Day 2 Day 3 Day Other	



# ADVANCED ENVIRONMENTAL CONCEPTS, INC.

**Laboratory Services** 1751 Pulaski Highway, Havre de Grace, MD 21078 Phone:410-939-5550 Fax:410-939-5552

## Certificate of Analysis

<b>Sample Identification:</b>	13509 LongGreen DSW	<b>Project Identification:</b>	HIGHS 98 13509 LongGreen
<b>MATRIX:</b>	water	<b>Client Identification:</b>	RIZWON TARIQ
<b>Sample Date:</b>	7/11/2023	<b>Client Telephone:</b>	
<b>Date Received:</b>	7/13/2023	<b>Client Fax:</b>	
<b>Extraction Date:</b>	na	<b>Analyst:</b>	MM
<b>Analysis Date:</b>	7/21/2023	<b>Lab File:</b>	72123A007

COMPOUND	DETECTION LIMIT	TEST UNIT	TEST VALUE	METHOD
Dichlorodifluoromethane	0.5	ug/L	ND	EPA 524.2
Chloromethane	0.5	ug/L	ND	EPA 524.2
Vinyl Chloride	0.5	ug/L	ND	EPA 524.2
Bromomethane	0.5	ug/L	ND	EPA 524.2
Chloroethane	0.5	ug/L	ND	EPA 524.2
Trichlorofluoromethane	0.5	ug/L	ND	EPA 524.2
1,1-Dichloroethene	0.5	ug/L	ND	EPA 524.2
tert-Butyl Alcohol (TBA)	10	ug/L	ND	EPA 524.2
Methylene Chloride	0.5	ug/L	ND	EPA 524.2
trans-1,2-Dichloroethene	0.5	ug/L	ND	EPA 524.2
Methyl tert-Butyl Ether (MtBE)	0.5	ug/L	ND	EPA 524.2
1,1-Dichloroethane	0.5	ug/L	ND	EPA 524.2
Diisopropyl Ether (DIPE)	0.5	ug/L	ND	EPA 524.2
cis-1,2-Dichloroethene	0.5	ug/L	ND	EPA 524.2
Bromochloromethane	0.5	ug/L	ND	EPA 524.2
Chloroform	0.5	ug/L	ND	EPA 524.2
2,2-Dichloropropane	0.5	ug/L	ND	EPA 524.2
Ethyl tert-Butyl Ether (EtBE)	0.5	ug/L	ND	EPA 524.2
1,2-Dichloroethane	0.5	ug/L	ND	EPA 524.2
tert-Amyl Alcohol (TAA)	10	ug/L	ND	EPA 524.2
1,1,1-Trichloroethane	0.5	ug/L	ND	EPA 524.2
1,1-Dichloropropene	0.5	ug/L	ND	EPA 524.2
Carbon tetrachloride	0.5	ug/L	ND	EPA 524.2
Benzene	0.5	ug/L	ND	EPA 524.2
tert-Amyl Methyl Ether (TAME)	0.5	ug/L	ND	EPA 524.2
Dibromomethane	0.5	ug/L	ND	EPA 524.2
1,2-Dichloropropane	0.5	ug/L	ND	EPA 524.2
Trichloroethene	0.5	ug/L	ND	EPA 524.2
Bromodichloromethane	0.5	ug/L	ND	EPA 524.2
tert-Amyl Ethyl Ether (TAEE)	0.5	ug/L	ND	EPA 524.2
cis-1,3-Dichloropropene	0.5	ug/L	ND	EPA 524.2
trans-1,3-Dichloropropene	0.5	ug/L	ND	EPA 524.2
1,1,2-Trichloroethane	0.5	ug/L	ND	EPA 524.2
Toluene	0.5	ug/L	ND	EPA 524.2
1,3-Dichloropropane	0.5	ug/L	ND	EPA 524.2
Dibromochloromethane	0.5	ug/L	ND	EPA 524.2
1,2-Dibromoethane	0.5	ug/L	ND	EPA 524.2
Tetrachloroethene	0.5	ug/L	ND	EPA 524.2
1,1,1,2-Tetrachloroethene	0.5	ug/L	ND	EPA 524.2
Chlorobenzene	0.5	ug/L	ND	EPA 524.2
Ethylbenzene	0.5	ug/L	ND	EPA 524.2

# ADVANCED ENVIRONMENTAL CONCEPTS, INC.

**Laboratory Services** 1751 Pulaski Highway, Havre de Grace, MD 21078 Phone:410-939-5550 Fax:410-939-5552

## Certificate of Analysis

<b>Sample Identification:</b>	13509 LongGreen DSW	<b>Project Identification:</b>	HIGHS 98 13509 LongGreen
<b>MATRIX:</b>	water	<b>Client Identification:</b>	RIZWON TARIQ
<b>Sample Date:</b>	7/11/2023	<b>Client Telephone:</b>	
<b>Date Received:</b>	7/13/2023	<b>Client Fax:</b>	
<b>Extraction Date:</b>	na	<b>Analyst:</b>	MM
<b>Analysis Date:</b>	7/21/2023	<b>Lab File:</b>	72123A007

COMPOUND	DETECTION LIMIT	TEST UNIT	TEST VALUE	METHOD
m&p-Xylene	0.5	ug/L	ND	EPA 524.2
Bromoform	0.5	ug/L	ND	EPA 524.2
Styrene	0.5	ug/L	ND	EPA 524.2
o-Xylene	0.5	ug/L	ND	EPA 524.2
1,1,2,2-Tetrachloroethene	0.5	ug/L	ND	EPA 524.2
1,2,3-Trichloropropane	0.5	ug/L	ND	EPA 524.2
Isopropylbenzene	0.5	ug/L	ND	EPA 524.2
Bromobenzene	0.5	ug/L	ND	EPA 524.2
n-Propylbenzene	0.5	ug/L	ND	EPA 524.2
2-Chlorotoluene	0.5	ug/L	ND	EPA 524.2
4-Chlorotoluene	0.5	ug/L	ND	EPA 524.2
1,3,5-Trimethylbenzene	0.5	ug/L	ND	EPA 524.2
tert-Butylbenzene	0.5	ug/L	ND	EPA 524.2
1,2,4-Trimethylbenzene	0.5	ug/L	ND	EPA 524.2
sec-Butylbenzene	0.5	ug/L	ND	EPA 524.2
1,3-Dichlorobenzene	0.5	ug/L	ND	EPA 524.2
1,4-Dichlorobenzene	0.5	ug/L	ND	EPA 524.2
1,2-Dichlorobenzene	0.5	ug/L	ND	EPA 524.2
p-iso-Propyltoluene	0.5	ug/L	ND	EPA 524.2
n-Butylbenzene	0.5	ug/L	ND	EPA 524.2
1,2-Dibromo-3-chloropropane	0.5	ug/L	ND	EPA 524.2
1,2,4-Trichlorobenzene	0.5	ug/L	ND	EPA 524.2
Naphthalene	0.5	ug/L	ND	EPA 524.2
Hexachlorobutadiene	0.5	ug/L	ND	EPA 524.2
1,2,3-Trichlorobenzene	0.5	ug/L	ND	EPA 524.2

### SURROGATE SPIKE

1,2-Dichloroethane-d4	%	95	EPA 524.2
Dibromofluoromethane	%	94	EPA 524.2
Toluene-d8	%	97	EPA 524.2
Bromofluorobenzene	%	110	EPA 524.2

*MDE Drinking Water Supply Laboratory Certification #333*

# ADVANCED ENVIRONMENTAL CONCEPTS, INC.

Laboratory Services 1751 Pulaski Highway, Havre de Grace, MD 21078 Phone:410-939-5550 Fax:410-939-5552

## Certificate of Analysis

<b>Sample Identification:</b>	<b>TRIP BLANK</b>	<b>Project Identification:</b>	<b>HIGHS 98 13509 LongGreen</b>
<b>MATRIX:</b>	<b>water</b>	<b>Client Identification:</b>	<b>RIZWON TARIQ</b>
<b>Sample Date:</b>	<b>7/11/2023</b>	<b>Client Telephone:</b>	
<b>Date Received:</b>	<b>7/13/2023</b>	<b>Client Fax:</b>	
<b>Extraction Date:</b>	<b>na</b>	<b>Analyst:</b>	<b>MM</b>
<b>Analysis Date:</b>	<b>7/21/2023</b>	<b>Lab File:</b>	<b>72123A006</b>

COMPOUND	DETECTION LIMIT	TEST UNIT	TEST VALUE	METHOD
Dichlorodifluoromethane	0.5	ug/L	ND	EPA 524.2
Chloromethane	0.5	ug/L	ND	EPA 524.2
Vinyl Chloride	0.5	ug/L	ND	EPA 524.2
Bromomethane	0.5	ug/L	ND	EPA 524.2
Chloroethane	0.5	ug/L	ND	EPA 524.2
Trichlorofluoromethane	0.5	ug/L	ND	EPA 524.2
1,1-Dichloroethene	0.5	ug/L	ND	EPA 524.2
tert-Butyl Alcohol (TBA)	10	ug/L	ND	EPA 524.2
Methylene Chloride	0.5	ug/L	ND	EPA 524.2
trans-1,2-Dichloroethene	0.5	ug/L	ND	EPA 524.2
Methyl tert-Butyl Ether (MtBE)	0.5	ug/L	ND	EPA 524.2
1,1-Dichloroethane	0.5	ug/L	ND	EPA 524.2
Diisopropyl Ether (DIPE)	0.5	ug/L	ND	EPA 524.2
cis-1,2-Dichloroethene	0.5	ug/L	ND	EPA 524.2
Bromochloromethane	0.5	ug/L	ND	EPA 524.2
Chloroform	0.5	ug/L	ND	EPA 524.2
2,2-Dichloropropane	0.5	ug/L	ND	EPA 524.2
Ethyl tert-Butyl Ether (EtBE)	0.5	ug/L	ND	EPA 524.2
1,2-Dichloroethane	0.5	ug/L	ND	EPA 524.2
tert-Amyl Alcohol (TAA)	10	ug/L	ND	EPA 524.2
1,1,1-Trichloroethane	0.5	ug/L	ND	EPA 524.2
1,1-Dichloropropene	0.5	ug/L	ND	EPA 524.2
Carbon tetrachloride	0.5	ug/L	ND	EPA 524.2
Benzene	0.5	ug/L	ND	EPA 524.2
tert-Amyl Methyl Ether (TAME)	0.5	ug/L	ND	EPA 524.2
Dibromomethane	0.5	ug/L	ND	EPA 524.2
1,2-Dichloropropane	0.5	ug/L	ND	EPA 524.2
Trichloroethene	0.5	ug/L	ND	EPA 524.2
Bromodichloromethane	0.5	ug/L	ND	EPA 524.2
tert-Amyl Ethyl Ether (TAEE)	0.5	ug/L	ND	EPA 524.2
cis-1,3-Dichloropropene	0.5	ug/L	ND	EPA 524.2
trans-1,3-Dichloropropene	0.5	ug/L	ND	EPA 524.2
1,1,2-Trichloroethane	0.5	ug/L	ND	EPA 524.2
Toluene	0.5	ug/L	ND	EPA 524.2
1,3-Dichloropropane	0.5	ug/L	ND	EPA 524.2
Dibromochloromethane	0.5	ug/L	ND	EPA 524.2
1,2-Dibromoethane	0.5	ug/L	ND	EPA 524.2
Tetrachloroethene	0.5	ug/L	ND	EPA 524.2
1,1,1,2-Tetrachloroethene	0.5	ug/L	ND	EPA 524.2
Chlorobenzene	0.5	ug/L	ND	EPA 524.2
Ethylbenzene	0.5	ug/L	ND	EPA 524.2

# ADVANCED ENVIRONMENTAL CONCEPTS, INC.

Laboratory Services 1751 Pulaski Highway, Havre de Grace, MD 21078 Phone:410-939-5550 Fax:410-939-5552

## Certificate of Analysis

Sample Identification:	TRIP BLANK	Project Identification:	HIGHS 98 13509 LongGreen
MATRIX:	water	Client Identification:	RIZWON TARIQ
Sample Date:	7/11/2023	Client Telephone:	
Date Received:	7/13/2023	Client Fax:	
Extraction Date:	na	Analyst:	MM
Analysis Date:	7/21/2023	Lab File:	72123A006

COMPOUND	DETECTION LIMIT	TEST UNIT	TEST VALUE	METHOD
m&p-Xylene	0.5	ug/L	ND	EPA 524.2
Bromoform	0.5	ug/L	ND	EPA 524.2
Styrene	0.5	ug/L	ND	EPA 524.2
o-Xylene	0.5	ug/L	ND	EPA 524.2
1,1,2,2-Tetrachloroethene	0.5	ug/L	ND	EPA 524.2
1,2,3-Trichloropropane	0.5	ug/L	ND	EPA 524.2
Isopropylbenzene	0.5	ug/L	ND	EPA 524.2
Bromobenzene	0.5	ug/L	ND	EPA 524.2
n-Propylbenzene	0.5	ug/L	ND	EPA 524.2
2-Chlorotoluene	0.5	ug/L	ND	EPA 524.2
4-Chlorotoluene	0.5	ug/L	ND	EPA 524.2
1,3,5-Trimethylbenzene	0.5	ug/L	ND	EPA 524.2
tert-Butylbenzene	0.5	ug/L	ND	EPA 524.2
1,2,4-Trimethylbenzene	0.5	ug/L	ND	EPA 524.2
sec-Butylbenzene	0.5	ug/L	ND	EPA 524.2
1,3-Dichlorobenzene	0.5	ug/L	ND	EPA 524.2
1,4-Dichlorobenzene	0.5	ug/L	ND	EPA 524.2
1,2-Dichlorobenzene	0.5	ug/L	ND	EPA 524.2
p-iso-Propyltoluene	0.5	ug/L	ND	EPA 524.2
n-Butylbenzene	0.5	ug/L	ND	EPA 524.2
1,2-Dibromo-3-chloropropane	0.5	ug/L	ND	EPA 524.2
1,2,4-Trichlorobenzene	0.5	ug/L	ND	EPA 524.2
Naphthalene	0.5	ug/L	ND	EPA 524.2
Hexachlorobutadiene	0.5	ug/L	ND	EPA 524.2
1,2,3-Trichlorobenzene	0.5	ug/L	ND	EPA 524.2

### SURROGATE SPIKE

1,2-Dichloroethane-d4	%	93	EPA 524.2
Dibromofluoromethane	%	95	EPA 524.2
Toluene-d8	%	98	EPA 524.2
Bromofluorobenzene	%	108	EPA 524.2

MDE Drinking Water Supply Laboratory Certification #333

# ADVANCED ENVIRONMENTAL CONCEPTS, INC.

1751-1 Pulaski Hwy., Havre de Grace, MD 21078-2207

Phone: 410-939-5550 Fax: 410-939-5552

www.AECEnviro.com

# Chain of Custody Record

Page 1 of 1

Client: <b>CIFCO</b>		Project Name: <b>High's 98 OffSite DSW</b>				SDG#				
Address:		Project Location: <b>Baldwin, MD</b>				Preservatives				
		Phone:		Fax:		HCl		Requested Analysis		Observation
Contact: <b>Herb Meade</b>		Email:				524.2				
Sample By: <b>GP</b>		Receive Completed Report Via (Circle One) U.S. Mail    Email    Fax								
	Sample #	Sample ID	Date	Time	Matrix	pH				
1	2	Trip Blank	7/11/23	930	O	~2	X			no CHLORINE
2	↓	B509 (Long Green DSW)	↓	1040	DW	~2	X			
3										
4										
5										
6										
7										
8										
9										
10										
Relinquished/Received By Signature			Date	Time	Delivery Method	Lab Use Only				
Relinquished By: <i>[Signature]</i>			7/11/23			Temp of Cooler				
Received By:						24°C				
Relinquished By:						Ice Present (Y/N)				
Received By: <i>[Signature]</i>			7/13/23			(Y)				
Relinquished By:						Custody Seal (Y/N)				
Received By:						Date of Extraction				
						7/11				
Matrix Codes: SO = Soil, GW = Ground Water, WW = Waste Water, VP = Vapor, SL = Sludge, DW = Drinking Water, O = Other										
Special Instructions / Comments / QC Requirements:						Turn Around Time: (STD) 1 Day    2 Day    3 Day    Other				